

Nways Multiprotocol Access Services



# Software User's Guide

## Version 2 Release 2



Nways Multiprotocol Access Services



# Software User's Guide

## Version 2 Release 2

**Note**

Before using this document, read the general information under "Notices" on page iii.

**Third Edition (December 1997)**

This edition applies to Version 2 Release 2 of the IBM Nways Multiprotocol Access Services and to all subsequent releases and modifications until otherwise indicated in new editions or technical newsletters.

Order publications through your IBM representative or the IBM branch office serving your locality. Publications are not stocked at the address below.

IBM welcomes your comments. A form for readers' comments is provided at the back of this publication. If the form has been removed, you may address your comments to:

Department CGF  
Design & Information Development  
IBM Corporation  
P.O. Box 12195  
RESEARCH TRIANGLE PARK NC 27709  
USA

When you send information to IBM, you grant IBM a nonexclusive right to use or distribute the information in any way it believes appropriate without incurring any obligation to you.

© **Copyright International Business Machines Corporation 1997. All rights reserved.**

Note to U.S. Government Users — Documentation related to restricted rights — Use, duplication or disclosure is subject to restrictions set forth in GSA ADP Schedule Contract with IBM Corp.

---

## Notices

References in this publication to IBM products, programs, or services do not imply that IBM intends to make these available in all countries in which IBM operates. Any reference to an IBM product, program, or service is not intended to state or imply that only IBM's product, program, or service may be used. Any functionally equivalent product, program, or service that does not infringe any of IBM's intellectual property rights may be used instead of the IBM product, program, or service. Evaluation and verification of operation in conjunction with other products, except those expressly designated by IBM, are the user's responsibility.

IBM may have patents or pending patent applications covering subject matter in this document. The furnishing of this document does not give you any license to these patents. You can send license inquiries, in writing, to the IBM Director of Licensing, IBM Corporation, 500 Columbus Avenue, Thornwood, NY 10594 USA.

The licensed program described in this document and all licensed material available for it are provided by IBM under terms of the IBM Customer Agreement.

This document is not intended for production use and is furnished as is without any warranty of any kind, and all warranties are hereby disclaimed including the warranties of merchantability and fitness for a particular purpose.

---

## Trademarks

The following terms are trademarks of the IBM Corporation in the United States or other countries or both:

Advanced Peer-to-Peer Networking	IBM	PS/2
AIX	Micro Channel	RS/6000
AIXwindows	NetView	System/370
APPN	Nways	VTAM
BookManager		

UNIX is a registered trademark in the United States and other countries licensed exclusively through X/Open Company Limited.

Microsoft, Windows, Windows NT, and the Windows 95 logo are trademarks or registered trademarks of Microsoft Corporation.

Other company, product, and service names may be trademarks or service marks of others.



---

# Contents

<b>Notices</b> .....	iii
Trademarks .....	iii
<b>Preface</b> .....	xxix
Preface .....	xxix
Who Should Read This Manual .....	xxix
About the Software .....	xxix
Conventions Used in This Manual .....	xxx
Library Overview .....	xxxii
Summary of Changes for the IBM 2216 Software Library for Version 2 Release 2 .....	xxxiii
Summary of Changes for the IBM 2216 Software Library for Version 2 Release 1 .....	xxxiv
<b>Chapter 1. Getting Started (Introduction to the User Interface)</b> .....	1-1
Before You Begin .....	1-1
Migrating to Release 2.0 .....	1-1
Using Local and Remote Router Consoles .....	1-2
Local Consoles .....	1-2
Remote Consoles .....	1-3
Logging In Remotely or Locally .....	1-3
Discussing the User Interface System .....	1-7
Definition of the First-Level User Interface .....	1-9
Accessing Protocol Configuration and Console Processes .....	1-10
Accessing the Protocol Configuration Process (CONFIG) .....	1-10
Accessing the Protocol Console (Monitoring) Process, GWCON .....	1-12
Accessing Feature Configuration and Console Processes .....	1-14
Accessing the Feature Processes .....	1-15
Accessing Network Interface Configuration and Console Processes .....	1-15
Accessing the Network Interface Configuration Process .....	1-16
Accessing the Network Interface Console Process .....	1-19
Command History for GWCON and CONFIG Command Line .....	1-21
Repeating a Command in the Command History .....	1-21
Repeating a Series of Commands in the Command History .....	1-22
System Security .....	1-24
<b>Chapter 2. The OPCON Process and Commands</b> .....	2-1
What is OPCON? .....	2-1
Accessing the OPCON Process .....	2-2
OPCON Commands .....	2-2
? (Help) .....	2-4
Diags .....	2-4
Divert .....	2-5
Flush .....	2-5
Halt .....	2-6
Intercept .....	2-6
Logout .....	2-7
Memory .....	2-7
Reload .....	2-7
Status .....	2-8

Talk	2-9
Telnet	2-9
<b>Chapter 3. The CONFIG Process and Commands</b>	<b>3-1</b>
What is CONFIG?	3-1
Config-Only Mode	3-2
Automatic Entry Into Config-Only Mode	3-2
Manual Entry Into Config-Only Mode	3-3
Quick Configuration	3-3
Manual Entry Into the Quick Config Mode	3-4
Exiting from Quick Config Mode	3-4
Configuring User Access	3-4
Technical Support Access	3-4
Configuring Spare Interfaces	3-5
Restrictions for Spare Interfaces	3-6
Entering and Exiting CONFIG	3-8
Entering the Desired Protocol Configuration Process	3-8
CONFIG Commands	3-8
? (Help)	3-9
Add	3-10
Boot	3-14
Change	3-14
Clear	3-22
Delete	3-23
Disable	3-24
Enable	3-25
Event	3-25
Feature	3-26
List	3-27
Load	3-29
Network	3-30
Patch	3-31
Protocol	3-33
Qconfig	3-33
Set	3-33
System Memory Dump	3-38
Time	3-38
Unpatch	3-39
Update	3-40
Write	3-40
<b>Chapter 4. Performing Change Management Operations</b>	<b>4-1</b>
Understanding Change Management	4-1
Using the Trivial File Transfer Protocol (TFTP)	4-1
Loading an Image at a Specific Time	4-2
Entering and Exiting Change Management Configuration Environment	4-2
Change Management Configuration Commands	4-2
? (Help)	4-3
Add	4-4
Copy	4-4
Describe	4-6
Disable	4-6
Enable	4-6
Erase	4-7



List	4-9
Lock	4-10
SET	4-11
TFTP	4-12
Timedload	4-14
Unlock	4-16
Exit	4-17
<b>Chapter 5. Accessing the Firmware from the Command Line Interface</b>	<b>5-1</b>
Accessing the Firmware Prompt	5-1
Boot Options Available for the 2216	5-1
Attended Mode	5-1
Unattended Mode	5-2
<b>Chapter 6. The GWCON (Monitoring) Process and Commands</b>	<b>6-1</b>
What is GWCON?	6-1
Entering and Exiting GWCON	6-2
GWCON Commands	6-2
? (Help)	6-3
Activate	6-4
Buffer	6-4
Clear	6-5
Configuration	6-5
Disable	6-8
Enable	6-9
Error	6-9
Event	6-10
Feature	6-10
Interface	6-10
Memory	6-11
Network	6-12
Protocol	6-13
Queue	6-14
Statistics	6-15
Test	6-16
Uptime	6-17
<b>Chapter 7. The MONITR Process</b>	<b>7-1</b>
What is MONITR?	7-1
Commands Affecting MONITR	7-1
Entering and Exiting MONITR	7-2
Receiving MONITR Messages	7-2
<b>Chapter 8. Using and Configuring the Event Logging System (ELS)</b>	<b>8-1</b>
What is ELS?	8-1
Entering and Exiting the ELS Configuration Environment	8-2
ELS Configuration Environment	8-3
Event Logging Concepts	8-3
Causes of Events	8-3
Interpreting a Message	8-3
ELS Configuration Commands	8-7
? (Help)	8-7
Add	8-8
Clear	8-8

Default	8-8
Delete	8-8
Display	8-9
List	8-11
Nodisplay	8-12
Notrace	8-13
Notrap	8-13
Set	8-14
Trace	8-17
Trap	8-18
Exit	8-18
<b>Chapter 9. Monitoring the Event Logging System (ELS)</b>	<b>9-1</b>
Using ELS	9-1
Managing ELS Message Rotation	9-1
Capturing ELS Output Using a Telnet Connection on a UNIX Host	9-2
Configuring ELS So Event Messages Are Sent In SNMP Traps	9-2
Using ELS to Troubleshoot a Problem	9-3
ELS Example 1	9-3
ELS Example 2	9-3
ELS Example 3	9-4
Entering and Exiting the ELS Console Environment	9-5
ELS Console Commands	9-5
? (Help)	9-6
Clear	9-7
Display	9-7
Files Trace TFTP	9-8
Files	9-8
List	9-8
Nodisplay	9-11
Notrace	9-12
Notrap	9-13
Packet Trace	9-13
Remove	9-14
Restore	9-14
Retrieve	9-14
Save	9-14
Set	9-14
Statistics	9-17
Trace	9-19
Trap	9-20
View	9-21
Exit	9-21
Packet-trace Console Commands	9-22
? (Help)	9-22
Off	9-22
On	9-22
Reset	9-23
Set	9-23
Subsystems	9-23
Trace-Status	9-24
View	9-24

<b>Chapter 10. Using and Configuring Bandwidth Reservation and Priority Queuing</b>	10-1
Bandwidth Reservation System	10-1
Bandwidth Reservation over Frame Relay	10-3
Queuing Support	10-4
Discard Eligibility	10-4
Default Circuit Definitions for Traffic Class Handling	10-4
Priority Queuing	10-4
Priority Queuing Without Bandwidth Reservation	10-5
Configuring Traffic Classes	10-5
BRS and Filtering	10-6
MAC Address Filtering and Tags	10-6
TCP/UDP Port Number Filtering	10-7
SNA and APPN Filtering	10-7
Order of Filtering Precedence	10-8
Accessing the Bandwidth Reservation Configuration Prompt	10-9
Bandwidth Reservation Configuration Commands	10-10
? (Help)	10-14
Add-circuit-class	10-15
Add-class	10-15
Assign	10-16
Assign-circuit	10-17
Change-circuit-class	10-17
Change-class	10-17
Circuit	10-18
Clear-block	10-18
Default-circuit-class	10-19
Del-circuit-class	10-19
Default-class	10-19
Del-class	10-19
Deassign	10-20
Deassign-circuit	10-20
Disable	10-20
Disable-hpr-over-ip-port-numbers	10-20
Enable	10-21
Enable-hpr-over-ip-port-numbers	10-22
Interface	10-23
List	10-23
Queue-length	10-27
Set-circuit-defaults	10-28
Show	10-28
Tag	10-29
Untag	10-29
Use-circuit-defaults	10-29
Exit	10-30
Sample Configurations	10-30
Using Default Circuit Definitions for Traffic Class Handling of Frame Relay Circuits	10-30
<b>Chapter 11. Monitoring Bandwidth Reservation</b>	11-1
Accessing the Bandwidth Reservation Console Prompt	11-1
Bandwidth Reservation Console Commands	11-1
? (Help)	11-2
Circuit	11-3

Clear	11-3
Clear-Circuit-Class	11-3
Counters	11-3
Counters-Circuit-Class	11-4
Interface	11-4
Last	11-5
Last-Circuit-Class	11-5
Exit	11-5
<b>Chapter 12. Using and Configuring MAC Filtering</b>	12-1
MAC Filtering and DLSw Traffic	12-1
MAC Filtering Parameters	12-2
Filter-Item Parameters	12-2
Filter-List Parameters	12-2
Filter Parameters	12-2
Using MAC Filtering Tags	12-3
Accessing the MAC Filtering Configuration Prompt	12-3
MAC Filtering Configuration Commands	12-4
? (Help)	12-5
Attach	12-5
Create	12-5
Default	12-5
Delete	12-6
Detach	12-6
Disable	12-6
Enable	12-7
List	12-7
Move	12-8
Reinit	12-8
Set-Cache	12-8
Update	12-8
Exit	12-8
Update Subcommands	12-8
? (Help)	12-9
Add	12-9
Delete	12-10
List	12-11
Move	12-11
Set-Action	12-12
Exit	12-12
<b>Chapter 13. Monitoring MAC Filtering</b>	13-1
Accessing the MAC Filtering Console Prompt	13-1
MAC Filtering Console Commands	13-1
? (Help)	13-2
Clear	13-2
Disable	13-2
Enable	13-3
List	13-3
Reinit	13-4
Exit	13-4
<b>Chapter 14. Configuring WAN Restoral</b>	14-1
Overview for WAN Restoral, WAN Reroute, and Dial-on-Overflow	14-1

WAN Restoral	14-1
WAN Reroute	14-2
Dial-on-overflow	14-2
Before You Begin	14-3
Configuration Procedure for WAN Restoral	14-3
Secondary Dial Circuit Configuration	14-4
WAN Restoral, WAN Reroute, and Dial-on-Overflow Configuration	
Commands	14-5
? (Help)	14-5
Add	14-6
Disable	14-7
Enable	14-8
List	14-9
Remove	14-9
Set	14-10
Exit	14-12
<b>Chapter 15. Monitoring WAN Restoral</b>	15-1
Accessing the WAN Restoral Interface Console Process	15-1
WAN Restoral Monitoring Commands	15-1
? (Help)	15-1
Clear	15-2
Disable	15-2
Enable	15-3
Set	15-4
List	15-6
Exit	15-10
<b>Chapter 16. The WAN Reroute Feature</b>	16-1
WAN Reroute Overview	16-1
Dial-on-Overflow	16-2
Configuring WAN Reroute	16-3
Sample WAN Reroute Configuration	16-3
<b>Chapter 17. The Data Compression Subsystem</b>	17-1
Data Compression Overview	17-1
Data Compression Concepts	17-1
Data Compression Basics	17-2
Considerations	17-4
Configuring and Monitoring Data Compression	17-6
Configuring the Compression Feature	17-6
Monitoring the Compression Feature	17-8
Using Data Compression on PPP Links	17-10
Using Data Compression on Frame Relay Links	17-12
Configuring Data Compression on Frame Relay Links	17-12
Monitoring Data Compression on Frame Relay Links	17-15
<b>Chapter 18. Configuring Local or Remote Authentication</b>	18-1
Understanding Authentication Servers	18-1
Accessing the Authentication Configuration Prompt	18-1
Authentication Configuration Commands	18-1
? (Help)	18-2
SET	18-2
PPP-USERS	18-4

Quickset . . . . .	18-5
List . . . . .	18-5
Exit . . . . .	18-5
<b>Chapter 19. Using and Configuring the Network Dispatcher Feature . . . . .</b>	<b>19-1</b>
Overview of Network Dispatcher . . . . .	19-1
Balancing TCP/IP Traffic Using Network Dispatcher . . . . .	19-2
High Availability for Network Dispatcher . . . . .	19-2
Failure Detection . . . . .	19-3
Cache Synchronization . . . . .	19-4
Recovery Strategy . . . . .	19-4
IP Takeover . . . . .	19-4
Configuring Network Dispatcher . . . . .	19-4
Configuration Steps . . . . .	19-6
Accessing the Network Dispatcher Configuration Commands . . . . .	19-9
Network Dispatcher Configuration Commands . . . . .	19-9
? (Help) . . . . .	19-10
Add . . . . .	19-10
Clear . . . . .	19-15
Disable . . . . .	19-15
Enable . . . . .	19-16
List . . . . .	19-17
Remove . . . . .	19-19
Set . . . . .	19-21
Exit . . . . .	19-25
<b>Chapter 20. Monitoring the Network Dispatcher Feature . . . . .</b>	<b>20-1</b>
Accessing the Network Dispatcher Monitoring Commands . . . . .	20-1
Network Dispatcher Monitoring Commands . . . . .	20-1
? (Help) . . . . .	20-1
List . . . . .	20-2
Quiesce . . . . .	20-3
Report . . . . .	20-4
Status . . . . .	20-5
Switchover . . . . .	20-8
Unquiesce . . . . .	20-8
Exit . . . . .	20-9
<b>Chapter 21. Getting Started with Network Interfaces . . . . .</b>	<b>21-1</b>
Before You Continue . . . . .	21-1
Network Interfaces and the GWCON Interface Command . . . . .	21-1
Accessing Network Interface Configuration and Console Processes . . . . .	21-1
Accessing Link Layer Protocol Configuration and Console Processes . . . . .	21-1
Defining Spare Interfaces . . . . .	21-2
<b>Chapter 22. Configuring IEEE 802.5 Token-Ring Network Interfaces . . . . .</b>	<b>22-1</b>
Accessing the Interface Configuration Process . . . . .	22-1
Token-Ring Configuration Commands . . . . .	22-1
? (Help) . . . . .	22-2
Frame . . . . .	22-2
List . . . . .	22-2
LLC . . . . .	22-3
Media . . . . .	22-3
Packet-Size . . . . .	22-3

Set	22-4
Source-routing	22-4
Speed	22-5
Exit	22-5
<b>Chapter 23. Monitoring IEEE 802.5 Token-Ring Network Interfaces</b>	23-1
Accessing the Interface Console Process	23-1
Token-Ring Interface Console Commands	23-1
? (Help)	23-1
Dump	23-2
LLC	23-2
Exit	23-2
Token-Ring Interfaces and the GWCON Interface Command	23-3
Statistics Displayed for 802.5 Token-Ring Interfaces	23-3
<b>Chapter 24. Using, Configuring and Monitoring FDDI</b>	24-1
Fiber Distributed Data Interface (FDDI) Overview	24-1
Token-Passing Ring Network	24-1
Primary and Secondary Rings	24-2
Attachment of Devices	24-2
Differences Between FDDI and Token-Ring	24-2
Device Classes A and B	24-2
FDDI Network Diagram	24-2
Accessing the FDDI Configuration Process	24-3
FDDI Configuration Commands	24-4
? (Help)	24-4
Frame	24-4
LLC	24-5
List	24-5
Set	24-6
Exit	24-7
Monitoring FDDI	24-7
FDDI Console Commands	24-7
? (Help)	24-7
LLC	24-8
List	24-8
Exit	24-8
<b>Chapter 25. Configuring LLC Interfaces</b>	25-1
Accessing the Interface Configuration Process	25-1
LLC Configuration Commands	25-1
? (Help)	25-2
List	25-2
Set	25-2
Exit	25-4
<b>Chapter 26. Monitoring LLC Interfaces</b>	26-1
Accessing the Interface Console Process	26-1
LLC Monitoring Commands	26-1
? (Help)	26-2
Clear-Counters	26-2
List	26-2
Set	26-7
Exit	26-8

<b>Chapter 27. Configuring the Ethernet Network Interface</b> . . . . .	27-1
Accessing the Interface Configuration Process . . . . .	27-1
Ethernet Configuration Commands . . . . .	27-1
? (Help) . . . . .	27-2
Connector-Type . . . . .	27-2
Frame . . . . .	27-2
IP-Encapsulation . . . . .	27-2
List . . . . .	27-3
Physical-Address . . . . .	27-3
Exit . . . . .	27-3
<b>Chapter 28. Monitoring the Ethernet Network Interface</b> . . . . .	28-1
Displaying Ethernet Statistics through the Interface Command . . . . .	28-1
Accessing the Interface Console Process . . . . .	28-4
Ethernet Interface Console Commands . . . . .	28-4
? (Help) . . . . .	28-4
Collisions . . . . .	28-5
Exit . . . . .	28-5
<b>Chapter 29. Configuring the 10/100 Mbps Ethernet Network Interface</b> . . . . .	29-1
Accessing the Interface Configuration Process . . . . .	29-1
10/100 Mbps Ethernet Configuration Commands . . . . .	29-1
? (Help) . . . . .	29-2
Duplex . . . . .	29-2
Frame . . . . .	29-2
IP-Encapsulation . . . . .	29-3
List . . . . .	29-3
Physical-Address . . . . .	29-3
Speed . . . . .	29-4
Exit . . . . .	29-4
<b>Chapter 30. Monitoring the 10/100 Mbps Ethernet Network Interface</b> . . . . .	30-1
Displaying the 10/100 Mbps Ethernet Statistics through the Interface Command . . . . .	30-1
Accessing the 10/100 Mbps Interface Console Process . . . . .	30-4
10/100 Mbps Ethernet Interface Console Commands . . . . .	30-5
? (Help) . . . . .	30-5
Collisions . . . . .	30-5
Exit . . . . .	30-6
<b>Chapter 31. Configuring Serial Line Interfaces</b> . . . . .	31-1
Accessing the Interface Configuration Process . . . . .	31-1
Clocking and Cable Type . . . . .	31-1
Network Interfaces and the GWCON Interface Command . . . . .	31-2
<b>Chapter 32. Configuring the X.25 Network Interface</b> . . . . .	32-1
Basic Configuration Procedures . . . . .	32-1
Setting the National Personality . . . . .	32-2
Understanding the X.25 Defaults . . . . .	32-2
Understanding Closed User Groups . . . . .	32-4
Bilateral Closed User Groups . . . . .	32-4
Types of Extended Closed User Groups . . . . .	32-5
Establishing X.25 Circuits with Closed User Groups on a Device . . . . .	32-5
Configuring X.25 Closed User Groups . . . . .	32-6



X.25 Configuration Commands	32-6
? (Help)	32-7
Set	32-7
Enable	32-12
Disable	32-13
National Enable	32-13
National Disable	32-16
National Set	32-16
National Restore	32-20
Add	32-20
Change	32-27
Delete	32-28
List	32-29
Exit	32-32
<b>Chapter 33. Monitoring the X.25 Network Interface</b>	33-1
Accessing the Interface Console Process	33-1
X.25 Console Commands	33-1
? (Help)	33-2
List	33-2
Parameters	33-3
Statistics	33-4
Exit	33-5
X.25 Network Interfaces and the GWCON Interface Command	33-5
Statistics Displayed for X.25 Interfaces	33-5
<b>Chapter 34. Using, Configuring, and Monitoring XTP</b>	34-1
The X.25 Transport Protocol	34-1
Configuration Information	34-1
DTE Address Wildcards	34-3
XTP Backup Peer Function	34-4
Searching for a Remote DTE	34-4
Connection Request Timer	34-4
Local XTP	34-5
XTP and Closed User Groups	34-5
Configuring XTP	34-5
Configuration Procedures	34-5
Setting the Data Link	34-6
Configuring the IP Interface	34-7
Configuring X.25	34-7
Setting the National Personality	34-8
Defining the IP Address	34-9
Setting the Internal IP Address	34-9
Configuring XTP	34-9
Sample Configuration of Remote Routers	34-11
XTP Configuration Commands	34-14
? (Help)	34-14
Add	34-14
Change	34-17
Delete	34-17
Enable	34-19
Disable	34-19
Set	34-19
List	34-19

Exit	34-21
XTP Monitoring Commands	34-21
? (Help)	34-22
Add	34-22
Delete	34-22
List	34-23
Exit	34-27
<b>Chapter 35. Using and Configuring Frame Relay Interfaces</b>	<b>35-1</b>
Frame Relay Overview	35-1
Frame Relay Network	35-2
Frame Relay Interface Initialization	35-3
Orphan Circuits	35-4
Configuring PVC States to Affect the Frame Relay Interface State	35-4
Frame Relay Frame	35-5
Frame Forwarding over the Frame Relay Network	35-7
Protocol Addresses	35-7
Multicast Emulation and Protocol Broadcast	35-7
Frame Relay Network Management	35-8
Management Status Reporting	35-8
Full Status Report	35-8
Link Integrity Verification Report	35-9
Consolidated Link Layer Management (CLLM)	35-9
Frame Relay Data Rates	35-9
Committed Information Rate (CIR)	35-9
Orphan Circuit CIR	35-10
Committed Burst (Bc) Size	35-10
Excess Burst (Be) Size	35-10
Line Speed	35-11
Minimum Information Rate	35-11
Maximum Information Rate	35-11
Variable Information Rate	35-12
Circuit Congestion	35-12
CIR Monitoring	35-12
Congestion Monitoring	35-13
Congestion Notification and Avoidance	35-13
Bandwidth Reservation over Frame Relay	35-15
Displaying the Frame Relay Configuration Prompt	35-15
Frame Relay Basic Configuration Procedure	35-15
Enabling Frame Relay Management	35-16
Frame Relay Configuration Commands	35-17
? (Help)	35-17
Add	35-18
Change	35-21
Disable	35-22
Enable	35-24
List	35-27
LLC	35-34
Remove	35-34
Set	35-36
Exit	35-41
<b>Chapter 36. Monitoring Frame Relay Interfaces</b>	<b>36-1</b>
Displaying the Frame Relay Console Prompt	36-1

Frame Relay Console Commands . . . . .	36-1
? (Help) . . . . .	36-2
Clear . . . . .	36-2
Disable . . . . .	36-2
Enable . . . . .	36-2
List . . . . .	36-3
LLC . . . . .	36-9
Set . . . . .	36-10
Exit . . . . .	36-10
Frame Relay Interfaces and the GWCON Interface Command . . . . .	36-11
Statistics Displayed For Frame Relay Interfaces . . . . .	36-11
<b>Chapter 37. Using and Configuring Point-to-Point Protocol Interfaces . . . . .</b>	<b>37-1</b>
PPP Overview . . . . .	37-1
PPP Data Link Layer Frame Structure . . . . .	37-2
The PPP Link Control Protocol (LCP) . . . . .	37-3
LCP Packets . . . . .	37-4
Link Establishment Packets . . . . .	37-6
Link Termination Packets . . . . .	37-7
Link Maintenance Packets . . . . .	37-7
PPP Authentication Protocols . . . . .	37-7
Password Authentication Protocol (PAP) . . . . .	37-8
Challenge-Handshake Authentication Protocol (CHAP) . . . . .	37-8
Configuring PPP Authentication . . . . .	37-8
The PPP Network Control Protocols . . . . .	37-10
AppleTalk Control Protocol . . . . .	37-10
Banyan VINES Control Protocol . . . . .	37-10
Bridging Control Protocol . . . . .	37-10
DECnet Control Protocol . . . . .	37-10
IP Control Protocol . . . . .	37-10
IPX Control Protocol . . . . .	37-11
OSI Control Protocol . . . . .	37-11
APPN HPR Control Protocol . . . . .	37-11
APPN ISR Control Protocol . . . . .	37-11
Overview of Encryption . . . . .	37-11
Configuring Encryption . . . . .	37-12
Monitoring Encryption . . . . .	37-12
Accessing the Interface Configuration Process . . . . .	37-12
Accessing the PPP Interface Configuration Prompt . . . . .	37-13
Point-to-Point Configuration Commands . . . . .	37-13
? (Help) . . . . .	37-14
Disable . . . . .	37-14
Enable . . . . .	37-15
List . . . . .	37-16
LLC . . . . .	37-19
Set . . . . .	37-20
Exit . . . . .	37-28
<b>Chapter 38. Monitoring Point-to-Point Protocol Interfaces . . . . .</b>	<b>38-1</b>
Accessing the Interface Console Process . . . . .	38-1
Point-to-Point Console Commands . . . . .	38-1
? (Help) . . . . .	38-1
Clear . . . . .	38-2
List . . . . .	38-2

LLC	38-18
Exit	38-19
Point-to-Point Protocol Interfaces and the GWCON Interface Command	38-19
<b>Chapter 39. Using and Configuring the Multilink PPP Protocol</b>	39-1
Configuring a Multilink PPP Interface	39-2
Accessing the MP Configuration Prompt	39-3
MP Configuration Commands for Multilink PPP Interfaces	39-3
? (Help)	39-3
Disable	39-4
Enable	39-4
Encapsulator	39-4
List	39-4
Set	39-5
Exit	39-7
<b>Chapter 40. Monitoring Multilink PPP Protocol (MP)</b>	40-1
Monitoring MP Interface Status	40-1
Accessing the MP Monitoring Commands	40-1
Multilink PPP Protocol Monitoring Commands	40-1
? (Help)	40-1
List	40-2
Exit	40-5
<b>Chapter 41. Configuring SDLC Relay</b>	41-1
Accessing the SDLC Relay Configuration Environment	41-1
Basic Configuration Procedure	41-1
SDLC Relay Configuration Commands	41-2
? (Help)	41-2
Add	41-2
Delete	41-3
Disable	41-4
Enable	41-4
List (for network SRLY)	41-5
List (for protocol SDLC)	41-5
Set	41-6
Exit	41-8
<b>Chapter 42. Monitoring SDLC Relay</b>	42-1
Accessing the SDLC Relay Console Environment	42-1
SDLC Relay Console Commands	42-1
? (Help)	42-2
Clear-Port-Statistics	42-2
Disable	42-2
Enable	42-3
List	42-3
Exit	42-4
SDLC Relay Interfaces and the GWCON Interface Command	42-4
<b>Chapter 43. Configuring SDLC Interfaces</b>	43-1
Accessing the SDLC Configuration Environment	43-1
Basic Configuration Procedure	43-1
Configuring Switched SDLC Call-In Interfaces	43-2
SDLC Configuration Requirements	43-3

SDLC Configuration Commands	43-3
? (Help)	43-4
Add	43-4
Delete	43-5
Disable	43-5
Enable	43-5
List	43-6
Set	43-8
Exit	43-13
<b>Chapter 44. Monitoring SDLC Interfaces</b>	44-1
Accessing the SDLC Monitoring Environment	44-1
SDLC Console Commands	44-2
? (Help)	44-2
Add	44-2
Clear	44-3
Delete	44-3
Disable	44-3
Enable	44-3
List	44-4
Set	44-6
Test	44-8
Exit	44-9
SDLC Interfaces and the GWCON Interface Command	44-9
Statistics Displayed for SDLC Interfaces	44-9
<b>Chapter 45. Using and Configuring the V.25bis Network Interface</b>	45-1
Accessing the Interface Configuration Process	45-1
Before You Begin	45-1
Configuration Procedures	45-2
Adding V.25bis Addresses	45-2
Configuring the V.25bis Interface	45-3
Adding Dial Circuits	45-3
Configuring Dial Circuits	45-4
V.25bis Configuration Commands	45-5
? (Help)	45-6
List	45-6
Set	45-7
Exit	45-9
<b>Chapter 46. Monitoring the V.25bis Network Interface</b>	46-1
Accessing the Interface Console Process	46-1
V.25bis Console Commands	46-1
? (Help)	46-2
Calls	46-2
Circuits	46-2
Parameters	46-3
Statistics	46-4
Exit	46-5
V.25bis and the GWCON Commands	46-5
Statistics for V.25bis Interfaces and Dial Circuits	46-6
<b>Chapter 47. Using and Configuring the ISDN Interface</b>	47-1
ISDN Overview	47-1

ISDN Adapters and Interfaces . . . . .	47-1
Dial Circuits . . . . .	47-2
Addressing . . . . .	47-3
Circuit Contention . . . . .	47-3
Cost Control Over Demand Circuits . . . . .	47-3
Call Verification . . . . .	47-3
ISDN Cause Codes . . . . .	47-4
Sample ISDN Configurations . . . . .	47-5
Frame Relay over ISDN Configuration . . . . .	47-6
WAN Restoral Configuration . . . . .	47-6
Channelized T1/E1 . . . . .	47-7
Requirements and Restrictions for ISDN Interfaces . . . . .	47-7
Switches/Services Supported . . . . .	47-7
ISDN Interface Restrictions . . . . .	47-8
Dial Circuit Configuration Requirements . . . . .	47-8
Before You Begin . . . . .	47-8
Configuration Procedures . . . . .	47-8
Adding ISDN Addresses . . . . .	47-8
Configuring ISDN Parameters . . . . .	47-9
Configuring the ISDN Interface . . . . .	47-10
Adding Dial Circuits . . . . .	47-11
Configuring Dial Circuits . . . . .	47-11
I.431 Switch Variant . . . . .	47-13
Native I.431 Support . . . . .	47-13
ISDN Configuration Commands . . . . .	47-13
? (Help) . . . . .	47-14
Enable . . . . .	47-14
List . . . . .	47-15
Remove . . . . .	47-15
Set . . . . .	47-15
Cause Codes . . . . .	47-15
Exit . . . . .	47-16
<b>Chapter 48. Monitoring the ISDN Interface . . . . .</b>	<b>48-1</b>
Accessing the Interface Console Process . . . . .	48-1
ISDN Console Commands . . . . .	48-1
? (Help) . . . . .	48-2
Calls . . . . .	48-2
Channels . . . . .	48-2
Circuits . . . . .	48-3
Parameters . . . . .	48-3
Statistics . . . . .	48-4
Exit . . . . .	48-5
ISDN and the GWCON Commands . . . . .	48-5
Interface — Statistics for ISDN Interfaces and Dial Circuits . . . . .	48-5
Configuration — Information on Router Hardware and Software . . . . .	48-7
<b>Chapter 49. Configuring Dial Circuits . . . . .</b>	<b>49-1</b>
Dial Circuit Configuration Commands . . . . .	49-1
? (Help) . . . . .	49-2
Delete . . . . .	49-2
Encapsulator . . . . .	49-2
List . . . . .	49-3
Set . . . . .	49-4

Exit	49-6
<b>Chapter 50. Overview of LAN Emulation</b>	50-1
LAN Emulation Benefits	50-1
LAN Emulation Components	50-2
Addressing in ATM	50-3
ESI	50-4
ATM Addresses of LAN Emulation Components	50-4
Overview of Related ILMI Functions	50-5
Manual Configuration of the Signaling Version	50-5
Locating the LECS Using ILMI	50-5
Overview of the LECS Function	50-5
Sample Situations for Use of the LECS Assignment Policies	50-8
More Information About TLVs	50-9
Connecting to the LES	50-10
Address Registration	50-11
Address Resolution	50-11
Connecting to the BUS	50-11
BUS Functions	50-12
Establishing Data Direct VCCs	50-13
Overview of router Extensions for LAN Emulation	50-13
Broadcast Manager	50-13
BCM Support for IP	50-14
BCM Support for IPX	50-14
BCM Support for NetBIOS	50-14
BCM Support for Source Route Bridging	50-15
LAN Emulation Reliability	50-15
LAN Emulation Security	50-16
BUS Monitor	50-17
Key Configuration Parameters for LAN Emulation	50-17
<b>Chapter 51. Using and Configuring Quality of Service (QoS)</b>	51-1
Quality of Service Overview	51-1
Benefits of QoS	51-1
QoS Configuration Parameters	51-2
Accessing the QoS Configuration Prompt	51-6
Quality of Service Commands	51-7
LE Client QoS Configuration Commands	51-7
? (Help)	51-7
List	51-7
Set	51-8
Remove	51-11
Exit	51-11
ATM Interface QoS Configuration Commands	51-12
List	51-12
Set	51-12
Remove	51-14
Exit	51-14
<b>Chapter 52. Monitoring Quality of Service (QoS)</b>	52-1
Accessing the QoS Console Commands	52-1
Quality of Service Console Commands	52-1
LE Client QoS Console Commands	52-2
? (Help)	52-2

List	52-2
Exit	52-6
<b>Chapter 53. Using and Configuring ATM</b>	<b>53-1</b>
ATM and LAN Emulation	53-1
How to Enter Addresses	53-1
ATM-LLC Multiplexing	53-2
Accessing the ATM Interface Configuration Process	53-2
ATM Configuration Commands	53-2
ATM Interface Commands	53-3
Add	53-4
List	53-4
QoS Configuration	53-5
Remove	53-5
Set	53-5
Enable	53-8
Disable	53-9
Exit	53-9
ATM Virtual Interface Concepts	53-9
Advantages of Using ATM Virtual Interfaces	53-10
Disadvantages of using ATM Virtual Interfaces	53-11
Access to the Virtual ATM Interface Configuration	53-11
ATM Virtual Interface Configuration Commands	53-11
ATM Virtual Interface Console Commands	53-13
<b>Chapter 54. Monitoring ATM</b>	<b>54-1</b>
Accessing the ATM Console Commands	54-1
ATM Console Commands	54-1
Interface	54-2
ATM-LLC	54-2
Exit	54-2
ATM Interface Console Commands (ATM INTERFACE+ Prompt)	54-2
List	54-2
Trace	54-4
Wrap	54-4
Exit	54-5
ATM-LLC Monitoring	54-5
List	54-6
Exit	54-6
<b>Chapter 55. Using and Configuring LAN Emulation Clients</b>	<b>55-1</b>
LAN Emulation Client Overview	55-1
Configuring LAN Emulation Clients (LE Client Config>)	55-1
Help	55-2
Add	55-2
Config	55-2
List	55-2
Remove	55-3
Exit	55-3
Configuring an ATM Forum-Compliant LE Client	55-3
Help	55-4
ARP Configuration	55-4
Frame	55-6
RIF-Timer (for Token-Ring Forum-compliant LEC only)	55-7



Source-routing (for Token-Ring Forum-compliant LEC only)	55-7
IP-Encapsulation (for Ethernet ATM Forum-compliant LEC only)	55-7
List	55-8
QoS	55-8
Set	55-8
Exit	55-16
<b>Chapter 56. Monitoring LAN Emulation Clients</b>	<b>56-1</b>
Accessing the LEC Console Environment	56-1
LEC Console Commands	56-1
? (Help)	56-2
List	56-2
MIB	56-6
QoS Information	56-10
Exit	56-10
<b>Chapter 57. Configuring the ESCON Channel Adapter</b>	<b>57-1</b>
Host Definition Planning	57-1
IOCP Definition for the 2216	57-2
Defining the 2216 to the Operating System	57-5
Defining the 2216 to Host Programs	57-6
Planning for 2216 Support	57-21
2216 ESCON Channel Adapter Problem Analysis and Resolution	57-21
Reconfiguration	57-21
ESCON Channel Adapter Overview	57-22
LAN Channel Station (LCS) Support	57-24
Link Services Architecture (LSA) Support	57-26
Multi-Path Channel+ (MPC+) Support	57-32
Configuring the ESCON Interface	57-38
Accessing the ESCON Interface	57-38
ESCON Configuration Commands	57-39
? (Help)	57-39
Add	57-40
Delete	57-54
Mod	57-55
List	57-55
Exit	57-58
<b>Chapter 58. Monitoring the ESCON Channel Adapter</b>	<b>58-1</b>
Accessing the ESCON Console Process	58-1
ESCON Interface Console Commands	58-2
? (Help)	58-2
List	58-2
Net	58-5
Exit	58-5
ESCON LCS Interface Console Commands	58-5
? (Help)	58-5
List	58-6
Exit	58-7
ESCON LSA Interface Console Commands	58-7
? (Help)	58-7
List	58-7
Exit	58-9
ESCON MPC+ Interface Console Commands	58-9

? (Help)	58-9
List	58-9
Exit	58-14
<b>Appendix A. Quick Configuration Reference</b>	A-1
Quick Configuration Tips	A-1
Making Selections	A-1
Exiting and Restarting	A-1
When You're Done	A-2
Starting the Quick Configuration Program	A-2
Configuring LAN Emulation	A-2
Configuring Bridging	A-3
Configuring Protocols	A-5
Configuring IP	A-5
Configuring IPX	A-7
Configuring DECnet (DNA)	A-9
Restarting the IBM 2216	A-11
<b>Appendix B. X.25 National Personalities</b>	B-1
GTE-Telenet	B-1
DDN	B-1
<b>Appendix C. Making a Router Load File from Multiple Disks</b>	C-1
Assembling a Load File Under DOS	C-1
Assembling a Load File Under UNIX	C-1
Disassembling a Load File Under DOS	C-2
Disassembling a Load File Under UNIX	C-3
<b>Appendix D. Licensed Program Materials Availability</b>	D-1
Supplemental Terms	D-1
Testing Period	D-1
Installation/Location License	D-1
Usage License	D-1
Type/Duration of Program Services	D-1
Warranty	D-1
Additional Information	D-1
<b>Appendix E. List of Abbreviations</b>	E-1
<b>Glossary</b>	X-1
<b>Index</b>	X-27

# Figures

1-1.	Talk and the Intercept Commands	1-6
1-2.	Multiprotocol Access Services	1-7
2-1.	OPCON in the Router Software Structure	2-1
2-2.	OPCON Command Tree	2-3
2-3.	Memory Utilization	2-7
3-1.	CONFIG in the Router Software Structure	3-2
6-1.	GWCON in the Router Software Structure	6-1
7-1.	MONITR in the Router Software Structure	7-1
8-1.	ELS in the Router Software Structure	8-2
8-2.	Message Generated by an Event	8-3
10-1.	PPP BRS Traffic Class and Traffic Class Priority Queue Relationship	10-2
10-2.	Frame Relay BRS Circuit Class and Traffic Class Relationship	10-2
16-1.	WAN Reroute	16-2
16-2.	Sample WAN Reroute Configuration	16-4
17-1.	Example of Bidirectional Data Compression with Data Dictionaries	17-4
17-2.	Configuring the Compression Feature	17-7
17-3.	Example of Configuring Compression on a PPP Link	17-11
17-4.	Monitoring Compression on a PPP Interface	17-12
17-5.	Example of Configuring Compression on a Frame Relay Link	17-14
17-6.	Monitoring Compression on a Frame Relay Interface or Circuit	17-16
19-1.	Example of Network Dispatcher Configured With a Single Cluster and 2 Ports	19-4
19-2.	Example of Network Dispatcher Configured With 3 Clusters and 3 URLs	19-5
19-3.	Example of Network Dispatcher Configured with 3 Clusters and 3 Ports	19-6
19-4.	High Availability Network Dispatcher Configuration	19-7
24-1.	FDDI Network Diagram	24-3
34-1.	Configuration Before and After XTP	34-2
34-2.	Sample XTP Configuration	34-6
35-1.	DLCIs in Frame Relay Network	35-2
35-2.	DLCIs in Frame Relay Network	35-3
35-3.	Orphan Circuit	35-4
35-4.	Frame-Relay Frame Format	35-5
35-5.	Congestion Notification and Throttle Down	35-14
37-1.	Examples of Point-to-Point Links	37-2
37-2.	PPP Frame Structure	37-2
37-3.	LCP Frame Structure (in PPP Information Field)	37-5
47-1.	Frame Relay over ISDN Configuration	47-6
47-2.	Using ISDN for WAN Restoral	47-6
50-1.	Physical and Logical Views of a Simple LAN Emulation Network	50-2
50-2.	Default Connections Between LE Clients and the LES	50-10
50-3.	Default Connection Between LE Clients (LECs) and BUS	50-12
50-4.	LAN Emulation Redundancy	50-15
57-1.	ESCON Channel Configuration Example	57-2
57-2.	EMIF Host Configuration Example	57-4
57-3.	2216 Connected to a Host through an ESCON Channel Adapter - Logical View	57-22
57-4.	2216 ESCON Virtual Net Handlers for LCS and LSA	57-24
57-5.	2216 ESCON Virtual Net Handlers for MPC+	57-24

57-6.	Configuring LAN Channel Station (LCS) Virtual Net Handlers . . . .	57-25
57-7.	Configuring Link Services Architecture (LSA) Virtual Net Handlers . . . .	57-26
57-8.	Configuring Virtual Net Handlers for LSA Direct Connection . . . .	57-27
57-9.	Configuring Virtual Net Handlers for LSA APPN Connection . . . .	57-28
57-10.	Configuring Virtual Net Handlers for LSA DLSw Connection . . . .	57-29
57-11.	Configuring Virtual Net Handlers for LSA DLSw Local Conversion . . . .	57-31
57-12.	Different types of MPC+ Connections . . . . .	57-32
57-13.	Configuring Virtual Net Handlers for APPN over Multi-Path Channel+ (MPC+) . . . . .	57-33
57-14.	Configuring Virtual Net Handlers for UDP+ over MPC+ . . . . .	57-35
57-15.	Configuring Virtual Net Handlers for TCP/IP over MPC+ . . . . .	57-36

## Tables

1-1.	Router Software Processes . . . . .	1-8
1-2.	Protocol Numbers and Names . . . . .	1-14
1-3.	Network Architecture and the Supported Interfaces . . . . .	1-18
2-1.	OPCON Commands . . . . .	2-4
3-1.	Quick Config Capabilities . . . . .	3-3
3-2.	CONFIG Command Summary . . . . .	3-8
3-3.	Access Permission . . . . .	3-13
3-4.	IBM 2216 Feature Numbers and Names . . . . .	3-26
3-5.	Additional Functions Provided by the Set Prompt Level Command . . . . .	3-37
3-6.	Default and Maximum Settings for Interfaces . . . . .	3-38
4-1.	Change Management Configuration Commands . . . . .	4-3
6-1.	GWCON Command Summary . . . . .	6-2
8-1.	Logging Levels . . . . .	8-5
8-2.	Packet Completion Codes (Error Codes) . . . . .	8-6
8-3.	ELS Configuration Command Summary . . . . .	8-7
9-1.	ELS Console Command Summary . . . . .	9-6
9-2.	Packet Trace Console Command Summary . . . . .	9-22
10-1.	Bandwidth Reservation Configuration Command Summary (Available from BRS Config> prompt) . . . . .	10-10
10-2.	BRS Interface Configuration Commands Available from BRS [i #] Config> prompt for Frame Relay Interfaces . . . . .	10-11
10-3.	BRS Traffic Class Handling Commands . . . . .	10-12
11-1.	Bandwidth Reservation Console Command Summary . . . . .	11-2
12-1.	MAC Filtering Configuration Command Summary . . . . .	12-4
12-2.	Update Subcommands Summary . . . . .	12-9
13-1.	MAC Filtering Console Command Summary . . . . .	13-1
14-1.	WAN Restoral Configuration Commands Summary . . . . .	14-5
15-1.	WAN Restoral Monitoring Commands . . . . .	15-1
17-1.	Compression Configuration Commands . . . . .	17-7
17-2.	Compression Monitoring Command . . . . .	17-8
17-3.	PPP Data Compression Configuration Commands . . . . .	17-10
17-4.	PPP Data Compression Monitoring Commands . . . . .	17-11
17-5.	Data Compression Configuration Commands . . . . .	17-15
17-6.	Frame Relay Data Compression Monitoring Commands . . . . .	17-15
18-1.	Authentication Configuration Commands . . . . .	18-1
19-1.	Commands to Delete Routes for Various Operating Systems . . . . .	19-9

19-2.	Network Dispatcher Configuration Commands	19-9
19-3.	Parameter Configuration Limits	19-15
20-1.	Network Dispatcher Monitoring Commands	20-1
22-1.	Token-Ring Configuration Command Summary	22-1
22-2.	Token-Ring 4/16 Valid Packet Sizes	22-4
23-1.	Token-Ring Console Command Summary	23-1
24-1.	FDDI Configuration Command Summary	24-4
25-1.	LLC Configuration Command Summary	25-1
26-1.	LLC Monitoring Command Summary	26-1
27-1.	Ethernet Configuration Command Summary	27-1
28-1.	Ethernet Console Command Summary	28-4
29-1.	10/100 Mbps Ethernet Configuration Command Summary	29-2
30-1.	Ethernet Console Command Summary	30-5
32-1.	Set Command	32-2
32-2.	National Enable Parameters	32-3
32-3.	National Set Parameters	32-4
32-4.	Establishing Incoming X.25 Circuits for Closed User Groups	32-5
32-5.	X.25 Configuration Commands Summary	32-6
32-6.	Line Speeds When Internal Clocking is Used for 2216 Interfaces	32-11
32-7.	Line Speeds When External Clocking is Used for 2216 Interfaces	32-11
32-8.	Example VC Definitions	32-12
33-1.	X.25 Console Command Summary	33-2
34-1.	XTP Configuration Commands Summary	34-14
34-2.	XTP Monitoring Commands Summary	34-21
35-1.	Protocol Address Mapping	35-7
35-2.	Frame Relay Management Options	35-16
35-3.	Frame Relay Configuration Commands Summary	35-17
35-4.	Line Speeds When Internal Clocking is Used for 2216 Interfaces	35-39
35-5.	Line Speeds When External Clocking is Used for 2216 Interfaces	35-39
35-6.	Frame Relay Management Options	35-39
35-7.	Transmit Delay Units and Range for the 2216 Serial Interface	35-41
36-1.	Frame Relay Console Commands Summary	36-1
37-1.	LCP Packet Codes	37-5
37-2.	Point-to-Point Configuration Command Summary	37-13
37-3.	Cable types for 2216 Interfaces	37-22
37-4.	Line Speeds When Internal Clocking is Used for 2216 Interfaces	37-23
37-5.	Line Speeds When External Clocking is Used for 2216 Interfaces	37-24
38-1.	Point-to-Point Console Command Summary	38-1
39-1.	MP Configuration Commands	39-3
40-1.	MP Monitoring Commands	40-1
41-1.	SDLC Relay Configuration Commands Summary	41-2
41-2.	Cable Types for 2216 Interfaces	41-7
41-3.	Valid Values for Frame Size in Set Frame-Size Command	41-7
41-4.	Line Speeds When Internal Clocking is Used for 2216 Interfaces	41-8
41-5.	Line Speeds When External Clocking is Used for 2216 Interfaces	41-8
42-1.	SDLC Relay Console Commands Summary	42-2
43-1.	SDLC Configuration Commands Summary	43-4
43-2.	Cable types for 2216 Interfaces	43-8
43-3.	Valid Values for Frame Size in Link Frame-Size Command	43-9
43-4.	Line Speeds When Internal Clocking is Used for 2216 Interfaces	43-12
43-5.	Line Speeds When External Clocking is Used for 2216 Interfaces	43-12
44-1.	SDLC Console Commands Summary	44-2
45-1.	V.25bis Configuration Commands Summary	45-5
46-1.	V.25bis Console Command Summary	46-1

47-1.	ISDN Q.931 Cause Codes . . . . .	47-4
47-2.	ISDN Configuration Command Summary . . . . .	47-14
47-3.	ISDN Cause Codes Command Summary . . . . .	47-16
48-1.	ISDN Console Command Summary . . . . .	48-1
49-1.	Dial Circuit Configuration Commands Summary . . . . .	49-1
51-1.	Quality of Service (QoS) Configuration Command Summary . . . . .	51-7
51-2.	LE Client Quality of Service (QoS) Configuration Command Summary . . . . .	51-7
51-3.	LE Client Quality of Service (QoS) Configuration Command Summary . . . . .	51-12
52-1.	Quality of Service (QoS) Console Command Summary . . . . .	52-1
52-2.	LE Client QoS Console Command Summary . . . . .	52-2
53-1.	ATM Configuration Command Summary . . . . .	53-3
53-2.	ATM INTERFACE Configuration Command Summary . . . . .	53-4
53-3.	ATM Virtual Interface Configuration Command Summary . . . . .	53-11
54-1.	ATM Console Command Summary . . . . .	54-1
54-2.	ATM INTERFACE Console Command Summary . . . . .	54-2
54-3.	ATM LLC Configuration Command Summary . . . . .	54-5
55-1.	LAN EMULATION Client Configuration Commands Summary . . . . .	55-1
55-2.	LAN Emulation Client Configuration Commands Summary . . . . .	55-3
55-3.	ATM LAN Emulation Client ARP Configuration Commands Summary . . . . .	55-4
55-4.	ATM LAN Emulation Client ARP Config Commands Summary . . . . .	55-5
56-1.	LE Config Console Command Summary . . . . .	56-2
57-1.	ESCON Interface Configuration Commands . . . . .	57-39
58-1.	ESCON Interface Console Commands . . . . .	58-2
58-2.	ESCON LCS Interface Console Commands . . . . .	58-5
58-3.	ESCON LSA Interface Console Commands . . . . .	58-7
58-4.	ESCON MPC+ Interface Console Commands . . . . .	58-9

---

## Preface

---

### Preface

This manual contains the information that you will need to use the router user interface for configuration and operation of the Multiprotocol Access Services base code installed on your Nways device. With the help of this manual, you should be able to perform the following processes and operations:

- Configure, monitor, and use the Multiprotocol Access Services base code.
- Configure, monitor, and use the interfaces and Link Layer software supported by your Nways device.

This manual contains the information you will need to configure bridging and routing functions on an Nways device. The manual describes all of the features and functions that are in the software. A specific Nways device might not support all of the features and functions described. If a feature or function is device-specific, a notice in the relevant chapter or section indicates that restriction.

This manual supports the IBM 2216 and refers to this product as either “the routers” or “the device”. The examples in the manual represent the configuration of an IBM 2216 but the actual output you see may vary. Use the examples as a guideline to what you might see while configuring your device.

### Who Should Read This Manual

This manual is intended for persons who install and manage computer networks. Although experience with computer networking hardware and software is helpful, you do not need programming experience to use the protocol software.

**To Get Additional Information:** Changes may be made to the documentation after the books are printed. If additional information is available or if changes are required after the books have been printed, the changes will be in a file (named README) on diskette 1 of the configuration program diskettes. You can view the file with an ASCII text editor.

---

### About the Software

IBM Nways Multiprotocol Access Services is the software that supports the IBM 2216 (licensed program number 5765-C90). This software has these components:

- The base code, which consists of:
  - The code that provides the routing, bridging, data link switching, and SNMP agent functions for the device.
  - The router user interface, which allows you to configure, monitor, and use the Multiprotocol Access Services base code installed on the device. The router user interface is accessed locally through an ASCII terminal or emulator attached to the service port, or remotely through a Telnet session or modem-attached device.

The base code is installed at the factory on the 2216.

- The Configuration Program for IBM Nways Multiprotocol Access Services (*Configuration Program*), a graphical user interface that allows you to configure the device from a stand-alone workstation. The Configuration Program includes error checking and online help information.

The Configuration Program is not preloaded at the factory; it is shipped separately from the device as part of the software order.

You can also FTP the Configuration Program for IBM Nways Multiprotocol Access Services. See *Configuration Program User's Guide for Nways Multiprotocol Access, Routing, and Switched Services*, GC30-3830, for the server address and directories.

---

## Conventions Used in This Manual

The following conventions are used in this manual to show command syntax and program responses:

1. The abbreviated form of a command is shown in the following example:

```
reload
```

In this example, you can enter either the whole command (reload) or its abbreviation (rel).

2. Three periods following an option mean that you enter additional data (for example, a variable) after the option. For example:

```
time host ...
```

In this example, you enter the IP address of the host in place of the periods, as explained in the description of the command.

3. In information displayed in response to a command, defaults for an option are enclosed in brackets immediately following the option. For example:

```
Media (UTP/STP) [UTP]
```

In this example, the media defaults to UTP unless you specify STP.

4. Keyboard key combinations are indicated in text in the following ways:

**Ctrl** **P**



Planning and Installation

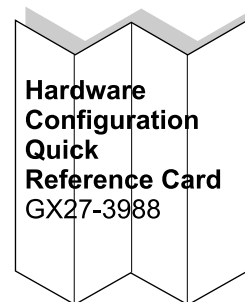
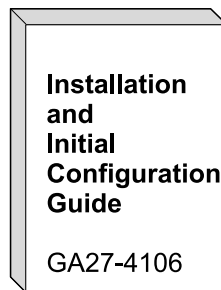

Configuration

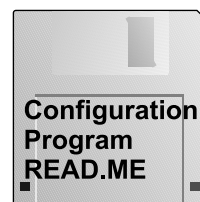
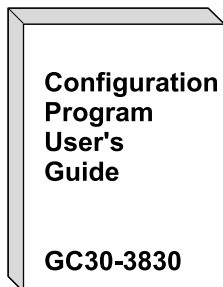

Diagnostics/Maintenance

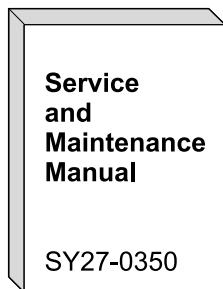

Operations and Network Administration

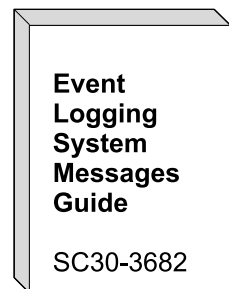
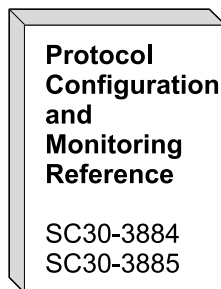

*Common Tasks and the IBM 2216 Library*

---

## Library Overview

The following list shows the books in the IBM 2216 library, arranged according to tasks.

**Information updates and corrections:** To keep you informed of engineering changes, clarifications, and fixes that were implemented after the books were printed, refer to the IBM 2216 home pages at:

<http://www.networking.ibm.com/216/216prod.html>  
and  
<http://www.networking.ibm.com/216/216lib.html>

### Planning

GA27-4105 *IBM 2216 Multiaccess Connector Introduction and Planning Guide*

This book is shipped with the IBM 2216. It explains how to prepare for installation and perform an initial configuration.

### Installation

GA27-4106 *IBM 2216 Nways Multiaccess Connector Installation and Initial Configuration Guide*

This booklet is shipped with the IBM 2216. It explains how to install the IBM 2216 and verify its installation.

GX27-3988 *2216 Nways Multiaccess Connector Hardware Configuration Quick Reference*

This reference card is used for entering and saving hardware configuration information used to determine the correct state of an IBM 2216.

### Diagnostics and Maintenance

SY27-0350 *2216 Nways Multiaccess Connector Service and Maintenance Manual*

This book is shipped with the IBM 2216. It provides instructions for diagnosing problems with and repairing the IBM 2216.

### Operations and Network Management

The following list shows the books that support the Nways Multiprotocol Access Services program.

SC30-3886 *Nways Multiprotocol Access Services Software User's Guide*

This book explains how to:

- Configure, monitor, and use the Nways Multiprotocol Access Services software.
- Use the Nways Multiprotocol Access Services command-line router user interface to configure and monitor the network interfaces and link-layer protocols shipped with the IBM 2216.

SC30-3884 *Nways Multiprotocol Access Services Protocol Configuration and Monitoring Reference, Volume 1*

SC30-3885 *Nways Multiprotocol Access Services Protocol Configuration and Monitoring Reference, Volume 2*

These books describe how to access and use the Nways Multiprotocol Access Services command-line user interface to configure and monitor the routing protocol software shipped with the product.

They include information about each of the protocols that the devices support.

SC30-3682 *Nways Event Logging System Messages Guide*

This book contains a listing of the error codes that can occur, along with descriptions and recommended actions to correct the errors.

### Configuration

GC30-3830 *Configuration Program User's Guide*

This book discusses how to use the Nways Multiprotocol Access Services Configuration Program.

### Safety

SD21-0030 *Caution: Safety Information—Read This First*

This book, shipped with the IBM 2216, provides translations of caution and danger notices applicable to the installation and maintenance of a IBM 2216.

### Marketing

URL: <http://www.networking.ibm.com/216/216prod.html>

This IBM Web page provides product information through the World Wide Web.

---

## Summary of Changes for the IBM 2216 Software Library for Version 2 Release 2

The changes consist of:

- **New functions:**

- Support for FDDI Adapter.
- Support for 10/100 Ethernet.
- Support for High-Speed Serial Interfaces (HSSI).
- Support for IP over MPC+ to TCP/IP in the host.
- Support for IP over MPC+ to HPDT UDP in the host.
- Support for the TN3270E Server.
- Support for Channelized ISDN T1/E1
- Support for Switched SDLC

- **Enhanced functions:**

- HPR now runs over IP.

- Aggressive mode for Adaptive Rate-Based (ARB) flow.
  - Removal of the X.25 VC limit. The maximum number of VCs now depends on the memory available in the device.
  - Frame Relay multicasts packets for a protocol are only sent on a PVC for which Inverse ARP or ARP has learned a remote protocol address. In prior releases, multicast packets were sent on all active PVCs.
  - Improved LIC status information.
  - **Clarifications and corrections**
- The technical changes and additions are indicated by a vertical line (|) to the left of the change.

---

## Summary of Changes for the IBM 2216 Software Library for Version 2 Release 1

The changes for the IBM 2216 library consist of:

- **Information to support software**
  - New Functions:
    - Spare interface definition for dynamic reconfiguration
    - Ethernet Local MAC Address Administration
    - Dynamic loading of software based on configuration.
  - Enhanced Functions:
    - ESCON Channel Adapter Enhancements
      - Support for IP over MPC+ to TCP/IP in the host
      - Support for IP over MPC+ to HPDT UDP in the host
    - Bridging Enhancements
      - SR-TB duplicate MAC address support—allows a duplicate MAC address to exist in an SR domain and also offers a load-balancing feature.
    - DLSw Enhancements:
      - Circuit priority – allows you to set the circuit priority for a range of SAPs and MAC addresses.
      - MAC address list—allows you to build address lists for DLSw sessions to exchange as described in RFC 1795.
      - NetBIOS SessionAlive spoofing—allows you to disable TCP Keepalive messages for dial-on-demand circuits.
    - Serviceability Enhancements
      - TFTP disable—to prevent unwanted updates or retrievals of device software from the network.
      - ICMP redirect disable—prevents the device from transmitting a packet on the same interface on which it received the packet.
      - Time-activated load—to allow you to load software into a device in off-peak hours unattended.
  - Protocol Enhancements:

- AppleTalk
  - Support for AppleTalk network management applications.
- APPN
  - Support for APPN Branch Extender, which decreases the overall size of a topology database.
  - Improved management of topology database by removing database records for resources that are no longer active in the network.
  - Support for an APPN Frame Relay port that uses BAN.
  - Support for an implicit focal point, which will allow you to specify a node with network management responsibilities on the device. The device uses this focal point when it cannot establish a session with an explicit focal point.
  - The ability to configure the size of the held alert queue.
- ATM:
  - RFC 1483 bridging over ATM PVCs and SVCs.
  - Shared RFC 1483 PVCs.
  - LAN emulation quality of service.
  - Next Hop Resolution Protocol (NHRP) client.
  - ATM virtual interface.
  - Redundant default IP gateways for emulated LANs.
  - Classical IP (CIP) redundancy.
  - Distributed ARP server support, which provides continuous connectivity across logical IP subnets in the event of an ARP server failure.
  - Support for RFC 1577+ clients.
- BRS
  - The ability to define default circuit definitions for traffic class handling on a Frame Relay interface.
  - Improvements that allow assigning TCP/IP packets to a BRS class and priority based on a TCP/UDP port number, a TCP/UDP port range, or a TCP/UDP socket.
- Frame Relay:
  - Frame Relay now runs on V.25bis.
  - Data compression supported on Frame Relay.
    - Note:** If you are currently using compression on PPP interfaces, you will need to configure compression contexts for compression to work.
  - Improved congestion control using BECN, FECN, and CLLM.
  - Support for the setting of the discard eligibility (DE) bit in Frame Relay packets.
- IP:
  - Support for RIP Version 2.

- The ability to define up to four static routes for each IP destination host or subnet.
  - The ability to define the same IP subnet on multiple network interfaces.
  - Improved determination of whether a static route will work.
  - Improvements to route filtering and routing policies.
  - OSPF demand circuits for OSPF topology refreshes and Hello messages.
  - PING enhancements.
  - Support for IP across an ESCON MPC+ channel interface.
- IPX:
    - The ability to configure IPX static routes and services to prevent RIP and SAP from activating V.25bis and ISDN demand circuits.
    - The ability to configure a default route to a destination network.
    - PING enhancements.
  - ISDN:
    - I.431 support
  - PPP:
    - Increased bandwidth by increasing the number of links through Bandwidth Allocation Protocol/Bandwidth Allocation Control Protocol (BAP/BACP).
    - Support for Multilink PPP.
    - Enhanced authentication using authentication servers.
    - Support for Encryption Control Protocol (ECP) negotiation using Data Encryption Standard (DES) Cypher Block Chaining (CBC) mode.
    - Support for the Microsoft Point-to-Point Compression (MPPC) protocol.
- Note:** If you are currently using compression on PPP interfaces, you will need to configure compression contexts for compression to work.
- SNMP enhancements:
    - Upgrade or addition of the following MIBs:
      - AppleTalk MIB
      - APPN family of MIBs
      - ATM
      - BRS MIB
      - Ethernet
      - HPR
      - Interfaces MIB
      - IP over ATM MIB
      - IPX MIB
      - ISDN MIB
      - LAN Emulation Client







---

## Chapter 1. Getting Started (Introduction to the User Interface)

This chapter shows you how to get started with using the following components related to the IBM 2216 Model 400 Switch (2216) and the Multiprotocol Access Services:

- Router console terminals
- Router software (Multiprotocol Access Services)
- Router software user interface
- Protocol software - configuring and monitoring
- Network interfaces - configuring and monitoring

The information in this chapter is divided into the following sections:

- “Before You Begin”
- “Using Local and Remote Router Consoles” on page 1-2
- “Discussing the User Interface System” on page 1-7
- “Accessing Protocol Configuration and Console Processes” on page 1-10
- “Accessing Feature Configuration and Console Processes” on page 1-14
- “Accessing Network Interface Configuration and Console Processes” on page 1-15
- “Command History for GWCON and CONFIG Command Line” on page 1-21
- “System Security” on page 1-24

---

### Before You Begin

Before you begin, refer to the following checklist to verify that your router is installed correctly.

HAVE YOU...

- Installed all necessary hardware?
- Connected the console terminal (video terminal) to the router?  
**Attention:** If you are using a service port-attached terminal to configure or monitor your IBM 2216 and your service terminal is unreadable, you need to change some parameters in your configuration.
- Connected your router to the network using the correct network interfaces and cables?
- Run all necessary hardware diagnostics?

For more information on any of these procedures, refer to the *IBM 2216 Nways Multiaccess Connector Installation and Initial Configuration Guide*

---

### Migrating to Release 2.0

Refer to the *Server and Maintenance Manual* for information about migrating to a new code level.

---

# Using Local and Remote Router Consoles

The router console lets you use the router user interface to monitor and change the function of the router's networking software (Multiprotocol Access Services). The router supports local and remote consoles.

## Local Consoles

Local consoles are either directly connected by an EIA 232 (RS-232) cable, or connected via modems to the router. You may need to use a local console during the initial software installation. After the initial setup connection, you can connect via Telnet, as long as IP forwarding has been enabled. (Refer to *Protocol Configuration and Monitoring Reference* for more information on enabling IP forwarding.)

When the configured router is started for the first time, a boot message appears on the screen, followed by the OPERator's CONsole or OPCON prompt (\*). The \* prompt indicates that the router is ready to accept OPCON commands.

You will need to use an ASCII terminal attached to the IBM 2216 service port to initially configure it.

**Important:** Garbage, random characters, reverse question marks, or the inability to connect your terminal to the IBM 2216 service port can have many causes. The following list contains some of those causes:

- The most common cause of garbage or random characters on the service console is that the baud rate is not synchronized with the IBM 2216.  
If the 2216 is set to a specific baud rate, the terminal or terminal emulator must be set to the same baud rate.  
If the IBM 2216 is set to autobaud (this is the default), press the terminal break key sequence and press **Enter**.  
A typical break key sequence for PC terminal emulators is Alt-b (refer to the terminal emulator documentation). Most ASCII terminals have a Break key (often used in conjunction with the Ctrl key).
- Defective terminal or device (ac) grounds.
- Defective, incorrectly shielded, or incorrectly grounded EIA 232 (RS-232) cable between the terminal and the IBM 2216.
- Defective terminal or terminal emulator.
- Defective IBM 2216 system board.
- High ambient electromagnetic interference (EMI) levels.
- Power line disturbances.

Once the 2216 is initially configured, you will not need a local console for router operation, as long as IP is enabled.

The router software automatically handles console activity. When upgrading the software, you might have to use the local console. For information on attaching and configuring local consoles, refer to the *IBM 2216 Nways Multiaccess Connector Installation and Initial Configuration Guide*.

## Remote Consoles

Remote consoles attach to the router using a standard remote terminal protocol. Remote consoles provide the same function as local consoles, except that a local console must be used for initial configuration. You can use no more than two remote consoles at the same time on a router. You can connect remote consoles to the router via a Telnet connection (see “Telnet Connections”). You have the option to disable this feature.

### Telnet Connections

The router supports both Telnet Client and Server. The remote console on the router acts as a Telnet server. The router acts as a Telnet client when connecting from the router to either another router or a host using the **telnet** command in the OPCON (\*) process.

### Remote Login Names and Passwords

During a remote login, the router prompts you for a login name and password. You can display the login name when logged in to the router from a remote console by using a router **status** command.

Use the **set password** command to supply a password for the router. The password, user-configurable for each router, controls access to the router. You may also configure a password for users of a local console.

**Note:** If you do not enter a login name and valid password within one minute of the initial prompt, or if you enter an incorrect password three times in succession, the router drops the Telnet connection.

Multiple users with login permissions may also be added using the **add user** command. See Chapter 3, “The CONFIG Process and Commands” on page 3-1 for more details on the **add user** commands.

## Logging In Remotely or Locally

Logging in to a local console is the same as logging in to a remote console except that you must connect to the router by starting Telnet on your host system. To log in remotely, begin at step 1. To log in locally, begin at step 3 on page 1-4.

To log in from a remote console:

1. Connect to the router by starting Telnet on your host system. Your host system is the system to which remote terminals are connected.
2. Supply the router's name or Internet Protocol (IP) address.

To use router names, your network must have a name server. Issue either the router name or the IP address as shown in the following example:

```
% telnet brandenburg
```

*or*

```
% telnet 128.185.132.43
```

The router supports both Telnet Client and Server. The remote console on the router acts as a Telnet server. The router acts as a Telnet client when connecting from the router to either another router or a host using the **telnet** command.

At this point, it makes no difference whether you have logged in remotely or locally.

3. If you are prompted, enter your login name and password.

```
login:  
Password:
```

It is possible that there is a login and no password. The password controls access to the router. If a password has not been set, press the **Enter** key at the Password: prompt. Logins are not set automatically. For security, you can set up user names and passwords using the **add user** command in the CONFIG process. For additional information, see the **add user** configuration command, 3-12. Remember to reload or restart to activate any changes.

**Note:** If you do not enter a login name and valid password within one minute of the initial prompt, or if you enter an incorrect password three times in succession, the router drops the Telnet connection.

4. Press the **Enter** key to display the main prompt asterisk (\*).

You may have to press the **Enter** key more than once or press **Ctrl P** to obtain the \* prompt.

Once at this level, you can begin to enter commands from the keyboard. Press the **backspace** key to delete the last character typed in on the command line. Press the **Delete** key or **Ctrl U** to delete the whole command line entry so that you can re-enter a command. See “Command History for GWCON and CONFIG Command Line” on page 1-21 for information on how to access previously entered commands.

Once at the main router prompt, you can begin entering commands from the keyboard. (See “Discussing the User Interface System” on page 1-7 for more information on using the router user interface.) To exit the router, return to the main router prompt (\*) and close the Telnet connection by typing **logout**. For example:

```
IP Config> exit  
Config> Ctrl P  
* logout  
  
%
```

You can also use local Telnet commands on your Telnet client to close the Telnet connection.

### Executing a Command

When typing a command, remember the following:

- Type only enough sequential letters of the command to make it unique among available commands. For example, to execute the **reload** command you must enter **rel** as a minimum.
- Commands are not case-sensitive.
- Sometimes, only the first letter of the command (and subsequent options) is required to execute the command. For example, typing **s** at the \* prompt followed by pressing the **Enter** key causes the **status** command be executed.

**Note:** If you use a VT100 terminal, do not press the **Backspace** key, because it inserts invisible characters. Use the **Delete** key.

## Connecting to a Process

When you start the router, the console displays a boot message. The OPCON prompt (\*) then appears on the screen indicating that you are in the OPCON process and you can begin entering OPCON commands. This is the command prompt from which you communicate with different processes.

To connect your console to a process:

1. Find out the process ID (PID) number of a process by entering the **status** command at the \* prompt.

The **status** command displays information about the router processes, such as the process IDs (PIDs), process names and status of the process. Issuing the **status** command is shown in the following example:

```
* status
Pid Name      Status TTY  Comments
1  COpCon     RDY   TTY0
2  Monitr     DET   --
3  Tasker     RDY   --
4  MOSDDT     DET   --
5  CGWCon     DET   --
6  Config     DET   --
7  ROpCon     IDL   TTY1 128.185.210.125
8  ROpCon     IDL   TTY2
```

2. Use the **talk pid** command, where *pid* is the number of the process to which you want to connect. (For more information about these and other OPCON commands, refer to Chapter 2, “The OPCON Process and Commands” on page 2-1.)

**Note:** All the processes listed do not have a user interface (for example, the **talk 3** process). The **talk 4** command is for use by the software specialist.

## Identifying Prompts

Each process uses a different prompt. You can tell which process your console is connected to by looking at the prompt. (If the prompt does not appear when you enter the **talk pid** command, press the **Return** key a few times.)

The following list shows the prompts for the three main processes:

<u>Process</u>	<u>Prompt</u>
OPCON	*
GWCON	+
CONFIG	Config>

At the prompt level, you can begin to enter commands from the keyboard. Use the **Backspace** key to delete the last character typed in on the command line. Use **Ctrl U** to delete the whole command line entry so that you can re-enter a command. See “Command History for GWCON and CONFIG Command Line” on page 1-21 for information on how to access previously entered commands.

## Getting Help

At any of the prompts just described, you can obtain help in the form of a listing of the commands available at that prompt level. This is done by typing **?** (the **help** command), and then pressing the **Return** key. Use **?** to list the commands that are available from the current prompt level. You can usually enter a **?** after a specific

## Getting Started

command name to list its options. For example, the following appears if you enter ? at the \* prompt:

```
*?  
  
BREAKPOINT  
  
DIVERT output from process  
FLUSH output from process  
HALT output from process  
INTERCEPT character is  
LOGOUT  
MEMORY statistics  
RELOAD  
STATUS of process(es)  
TALK to process  
TELNET to IP-Address
```

### Getting Back to OPCON

To get back to the OPCON prompt (\*), press **Ctrl P**. You must always return to OPCON before you can communicate with another process. For example, if you are connected to the GWCON process and you want to connect to the CONFIG process, you must press **Ctrl P** to return to OPCON first. The **Ctrl P** key combination is called the *intercept character*.

When using third-level processes, such as IP Config or IP shown in Figure 1-1, use the **exit** command to return to the second level.

Use the intercept character (the default intercept character is **Ctrl P**) from a third-level process to return to the \* prompt. The next time you use the **talk** command, you will re-enter the third level process. This link goes away when the router is reinitialized.

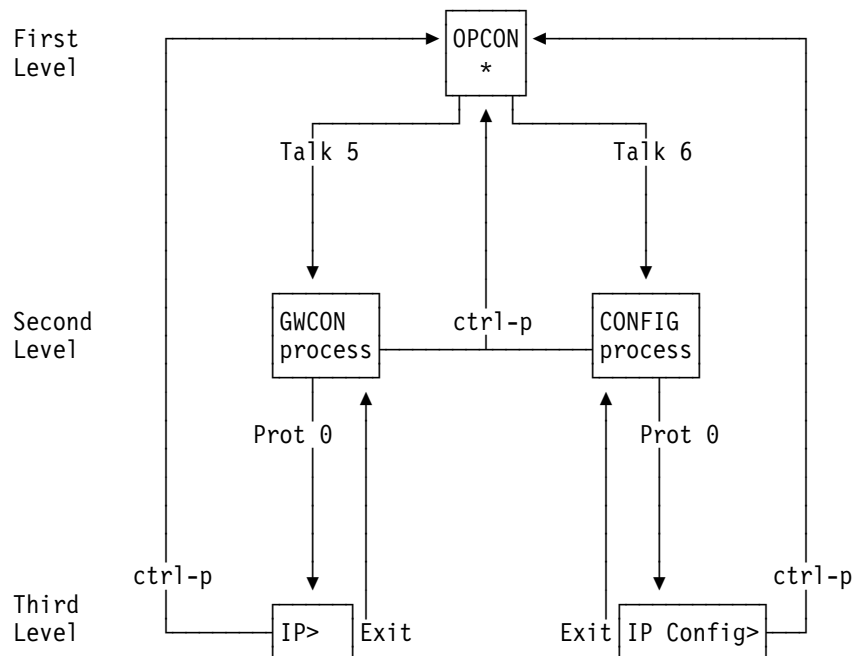

Figure 1-1. Talk and the Intercept Commands

Figure 2-2 on page 2-3 shows the commands in the OPCON structure.

## Exiting the Router

Return to the \* prompt and close the Telnet connection. For example:

```
IP Config> exit
Config> Ctrl P
* logout

%
```

You can also use local Telnet commands on your Telnet client to close the Telnet connection.

## Discussing the User Interface System

The user interface to the router software consists of the main menu (process) and several subsidiary menus (processes). The processes you use most often are OPCON, GWCON, CONFIG, and CONFIG-ONLY. These processes allow you to control and monitor the operations of the router.

There are three levels of processes: first, second, and third as you move down the software tree.

Figure 1-2 shows the processes and how they fit within the structure of the router software.

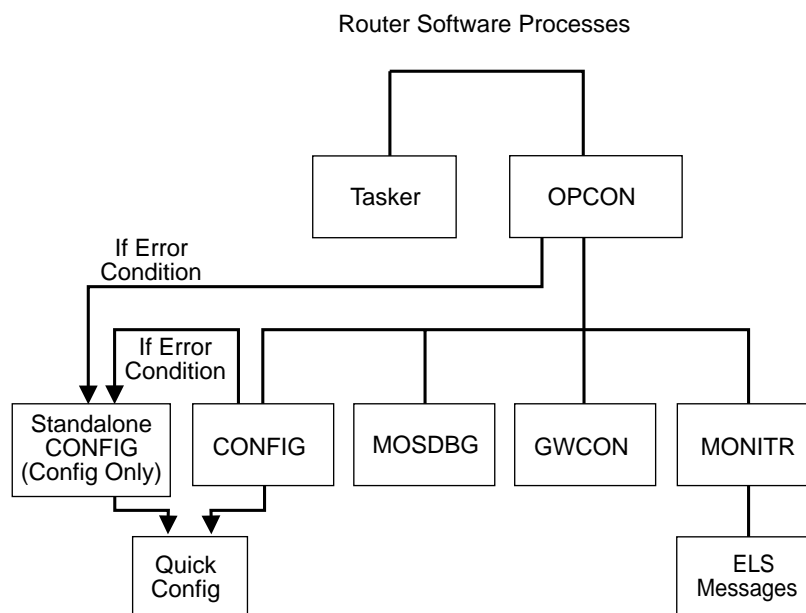

Figure 1-2. Multiprotocol Access Services

The router software (Multiprotocol Access Services) is a multi-tasking system that schedules use of the CPU among various processes and hardware devices. The router software:

- Provides timing and memory management, and supports both local and remote operator consoles from which you can view and modify the router's operational parameters.
- Consists of functional modules that include various user interface processes, all network interface drivers, and all protocol forwarders purchased with the router.

Table 1-1 on page 1-8 summarizes the Multiprotocol Access Services processes and functions on the 2216.

<i>Table 1-1. Router Software Processes</i>		
<b>Process</b>	<b>Definition</b>	<b>Prompt</b>
OPCON	Operates as the main operator control program. It provides service for one directly connected console terminal.	Asterisk (*)
ROPCON	Provides OPCON service for two remotely connected console terminals (not shown). Functionally, OPCON and ROPCON are the same.	Asterisk (*)
GWCON (or CGWCON) (Second Level)	Displays the status and statistics of the router's hardware and software, such as protocols, network interfaces, and event logging.  It is on the second level of the router user interface. It provides access to the third-level process, which allow you to monitor configured protocols and features.	Plus sign (+)
CONFIG (Second Level)	Provides on-line control of various configuration parameters, such as network addresses and event logging.  It is on the second level of the router user interface. It provides access to third-level processes, which allow you to configure various protocols and features.  Quick Config menus are also available under this process.	Config>
MONITR	Receives Event Logging System (ELS) messages and messages from the operating system, and displays them on the monitor, according to user-selected filtering criteria. It is on the second level of the router user interface.	None
TASKER	Runs the router's main networking software and performs the router's internetwork data transfer operations.  This process is part of the operating system and has no user interface.	None
MOSDDT	Serves as the Micro Operating System (MOS) runtime debugging tool (Dynamic Debugging Tool).	Dollar sign (\$)
QUICK CONFIG	Provides a simple, less-detailed way of configuring devices, bridging and routing protocols, and booting records.	None
CONFIG-ONLY (Stand-alone Config)	Provides the same function as the CONFIG process with the addition of the <b>reload</b> command.	Config (only)>



## Definition of the First-Level User Interface

The first level of the user interface includes CONFIG-ONLY and OPCON. The CONFIG-ONLY process (which includes Quick Configuration) allows you to configure the router. illustrates how the router enters The OPCON process allows you to set up communication between users and the other router processes. If you are using a remote console, the name of the process handling your console is ROPCON instead of OPCON, but the operation is identical.

### CONFIG-ONLY Process

Configuration Only, or CONFIG-ONLY, allows you to take the router off line and reconfigure its operating parameters.

The commands available are the same as CONFIG at the `Config>` prompt; however, no other processes are running while the router is in CONFIG-ONLY mode.

The CONFIG-ONLY mode uses commands identical to the CONFIG process, with the addition of the **reload** command.

CONFIG-ONLY mode is provided only for getting a subset of configuration commands when a configuration problem causes the router to crash with a *panic*, *check*, *fatal*, or *bughit*, particularly those relating to failures of memory allocations. CONFIG-ONLY mode should be used only to adjust parameters affecting memory allocations such as routing table sizes, packet sizes, and receive buffer allocations. It should not be used for general router configuration. In CONFIG-ONLY mode, many of the device-related commands are disabled and some may cause a crash.

There are two ways to enter CONFIG-ONLY mode:

**Operational Failure:** The router encounters a problem during initialization and automatically comes up in CONFIG-ONLY mode. Any of the following situations will cause the router to enter into CONFIG-ONLY mode:

- An unsupported device is in the software load
- One or more of the following configuration errors have occurred during start-up:
  - A configuration file on the hard drive is corrupted.
  - All router interface information has been deleted.
  - Incorrect interface configuration information has been entered.

**Deliberate entry into CONFIG-ONLY mode:** To access CONFIG-ONLY mode deliberately, select a configuration bank that has a file that does not contain a configuration. Files that do not contain configurations are indicated by *NONE* in the output of the **list configuration** command. See “Config-Only Mode” on page 3-2 for additional details about entering CONFIG-ONLY mode.

### Quick Configuration Process

Quick Configuration, or Quick Config, allows you to quickly configure portions of the router without dealing with the specific operating system commands. When you initially load, start, or restart the router with no configuration, you enter Config-Only and you can access Quick Config menus from that process. If the router has devices configured and the devices do not have any protocols configured, the router automatically starts Config-Only and then enters Quick Config.

You can also enter Quick Config from the CONFIG process using the **qconfig** command.

### OPCON

The OPCON process handles the communication between users and the other router processes. If you are using a remote console, the name of the process handling your console is ROPCON instead of OPCON, but the operation is identical.

Refer to Chapter 2, “The OPCON Process and Commands” on page 2-1 for complete details.

## Accessing Protocol Configuration and Console Processes

To help you access the configuration and console processes, this section outlines both of these procedures.

All protocols described in the *Protocol Configuration and Monitoring Reference* have commands that are executed in one of the following ways:

- Accessing the protocol *configuration* process to initially configure and enable the protocol, as well as perform later configuration changes.
- Accessing the protocol *console* process to monitor information about each protocol or make temporary configuration changes.

The procedure for accessing these processes is basically the same for all protocols. The next sections describe these procedures.

## Accessing the Protocol Configuration Process (CONFIG)

Each protocol configuration process is accessed through the router’s CONFIG process. CONFIG is the second-level process of the router user interface that lets you communicate with third-level processes. Protocol processes are examples of third-level processes.

The CONFIG command interface is made up of levels that are called modes. Protocol configuration command interfaces are modes of the CONFIG interface. Each protocol configuration interface has its own prompt. For example, the prompt for the TCP/IP protocol command interface is `IP config>`.

To access the protocol configuration processes:

1. Enter the CONFIG command process from OPCON and obtain the CONFIG prompt (`Config>`)
2. Enter the desired protocol configuration process (with its own prompt) from the CONFIG prompt using the **protocol** command.

The next sections describe these procedures in more detail.

### Entering the CONFIG Process

To enter the CONFIG command process from OPCON and obtain the CONFIG prompt:

1. At the OPCON prompt, enter the **status** command to find the PID for CONFIG. (See page 1-5 for sample output of the **status** command.)

2. Enter the OPCON **talk** command and the PID for CONFIG. The PID for CONFIG is 6.

```
* talk 6
```

The console displays the CONFIG prompt (Config>). If the prompt does not appear, press the **Return** key again.

**Quick Configuration Process:** Quick Configuration, or Quick Config, allows you to quickly configure portions of the router without dealing with the specific operating system commands. You enter the Quick Config menus from the CONFIG process using the **qconfig** command.

## Entering the Desired Protocol Configuration Process

To enter the desired protocol configuration process from the CONFIG prompt:

1. At the CONFIG prompt, enter the **list configuration** command to see the numbers and names of the protocols purchased in your copy of the software. See page 3-27 for sample output of the **list configuration** command.
2. From the Config> prompt, enter the **protocol** command with the number or short name (for example, IP, IPX, and ARP) of the protocol you want to configure. The protocol number and short name is obtained from the **list configuration** command display. In the following example, the command has been entered for accessing the IP protocol configuration process:

```
Config> protocol IP
```

or

```
Config> protocol 0
```

The protocol configuration prompt then displays on the console. The following example shows the IP protocol configuration prompt:

```
IP config>
```

You can now begin entering the protocol's configuration commands. See the corresponding protocol section of the *Protocol Configuration and Monitoring Reference* for more information on specific protocol configuration commands.

In summary, the **protocol** command lets you enter the configuration process for the protocol software installed in your router. The **protocol** command enters a protocol's command process. After entering the protocol command, the prompt of the specified protocol appears. From the prompt, you can enter commands specific to that protocol.

## Exiting the Protocol Configuration Process

To exit the protocol configuration process:

1. Return to the CONFIG process by entering the protocol **exit** command. For example:

```
IP config> exit
```

2. Return to the OPCON process by entering the OPCON intercept character (**Ctrl P**). For example:

```
Config> Ctrl P
```

### Reloading the Router

Changes that you make to the protocol parameters through CONFIG do not take effect until you reload the router software.

**Note:** You must enter the **write** command to save the changes in the device's flash memory.

### Accessing the Protocol Console (Monitoring) Process, GWCON

To view information about the protocols or to change parameters at the console, you must access and use the protocol console process. Protocol console command interfaces are modes of the GWCON interface. Within the GWCON mode, each protocol console interface has its own prompt. For example, the prompt for the TCP/IP protocol is IP>.

To access the protocol console processes:

1. Enter the GWCON command process from OPCON and obtain the GWCON prompt.
2. Enter the desired protocol console process from the GWCON (+) prompt using the **protocol** command.

For more information on using the **protocol** command, see "Protocol" on page 6-13.

The next sections describe these procedures in more detail.

#### Entering the GWCON Command Process

To enter the GWCON process from OPCON and obtain the GWCON prompt:

1. At the OPCON (\*) prompt, enter the **status** command to find the PID for GWCON. (See page 1-5 for sample output of the **status** command.)
2. At the OPCON prompt, enter the OPCON **talk** command and the PID for GWCON. For example:

```
* talk 5
```

The GWCON prompt (+) then displays on the console. If the prompt does not appear, press **Return** again.

#### Entering a Protocol Console Process

To enter a protocol console process from the GWCON prompt:

1. At the GWCON prompt, enter the **configuration** command to see the protocols and networks configured for the router. For example:

**+configuration**

## Multiprotocol Access Services

5765-C90 Feature 2802 V1 R2.0 PTF 0 RPQ 0

```

Num Name  Protocol
0  IP      DOD-IP
3  ARP     Address Resolution
4  DN      DNA Phase IV
6  VIN     Banyan Vines
7  IPX     NetWare IPX
10 BGP     Border Gateway Protocol
11 SNMP   Simple Network Management Protocol
12 OSPF   Open SPF-Based Routing Protocol
22 AP2    AppleTalk Phase 2
23 ASRT   Adaptive Source Routing Transparent Enhanced Bridge
26 DLS    Data Link Switching
27 XTP    X.25 Transport Protocol
28 APPN   Advanced Peer-to-Peer Networking [HPR]
30 APPN   Advanced Peer-to-Peer Networking [ISR]

```

```

Num Name  Feature
2  MCF     MAC Filtering

```

## 16 Networks:

Net	Interface	MAC/Data-Link	Hardware	State
0	TKR/0	Token-Ring/802.5	Token-Ring	Up
1	TKR/1	Token-Ring/802.5	Token-Ring	Up
2	TKR/2	Token-Ring/802.5	Token-Ring	Up
3	TKR/3	Token-Ring/802.5	Token-Ring	Up
4	Eth/0	Ethernet/IEEE 802.3	Ethernet	Up
5	Eth/1	Ethernet/IEEE 802.3	Ethernet	Up
6	Eth/2	Ethernet/IEEE 802.3	Ethernet	Up
7	Eth/3	Ethernet/IEEE 802.3	Ethernet	Up
8	Eth/4	Ethernet/IEEE 802.3	Ethernet	Up
9	Eth/5	Ethernet/IEEE 802.3	Ethernet	Up
10	FR/0	Frame Relay	V.35/V.36	Up
11	X25/0	X.25	V.35/V.36	Up
12	PPP/0	Point to Point	V.35/V.36	Up
13	PPP/1	Point to Point	V.35/V.36	Up
14	PPP/2	Point to Point	V.35/V.36	Up
15	PPP/3	Point to Point	V.35/V.36	Up

2. Enter the **GWCON protocol** command with the protocol number or short name of the desired protocol displayed in the configuration information.

In the following example, the command has been entered for accessing the IP protocol console process.

```
+ protocol 0
```

*or*

```
+ protocol IP
```

The protocol console prompt then displays on the console. This example shows the IP protocol console prompt:

```
IP>
```

You can now begin entering the protocol's commands. See the corresponding protocol section of the *Protocol Configuration and Monitoring Reference* for more information on specific protocol console commands.

## Exiting the Protocol Console Process

To exit the protocol console process and return to the OPCON process:

1. Return to the GWCON process by entering the protocol **exit** command. For example:

```
IP> exit
```

2. Return to the OPCON process by entering the OPCON intercept character (**Ctrl P**). For example:

```
+ Ctrl P
```

## Protocol Names and Numbers

Table 1-2 lists the numbers that you enter with the **protocol** command to access a specific protocol configuration or console process.

Protocol Number	Protocol Short Name	Accesses the following protocol process
0	IP	IP (Internet Protocol)
3	ARP	ARP (Address Resolution Protocol)
4	DN	DNA Phase IV
6	VIN	Banyan VINES
7	IPX	IPX (Novell NetWare Internetwork Packet Exchange)
8	OSI	ISO CLNP/ISIS/ISIS
9	DVM	Distance Vector Multicast Routing Protocol
10	BGP	BGP (Border Gateway Protocol)
11	SNMP	SNMP (Simple Network Management Protocol)
12	OSPF	OSPF (Open Shortest Path First)
20	SDLC	SDLC Relay
22	AP2	AppleTalk Phase 2
23	ASRT	Adaptive Source Routing Transparent Bridge
24	HST	TCP/IP Host Services
25	LNLM	LAN Network Manager
26	DLS	Data Link Switching
27	XTP	X.25 Transport Protocol
28	APPN HPR	APPN High Performance Routing
30	APPN ISR	APPN Intermediate Session Routing

## Accessing Feature Configuration and Console Processes

To help you access the Multiprotocol Access Services feature configuration and console processes, this section outlines both of these procedures.

All Multiprotocol Access Services features described in this guide have commands that are executed in one of the following ways:

- Accessing the *configuration* process to initially configure and enable the feature as well as perform later configuration changes.

- Accessing the *console* process to monitor information about each feature or make temporary configuration changes.

The procedure for accessing these processes is basically the same for all features. The next sections describe these procedures.

## Accessing the Feature Processes

Use the **feature** command from the CONFIG process to access configuration commands for specific Multiprotocol Access Services features outside of the protocol and network interface configuration processes.

Use the **feature** command from the GWCON process to access console commands for specific features that are outside of the protocol and network interface console processes.

Enter a question mark after the **feature** command to display a listing of the features available for your software release. For example:

```
Config> feature ?

WRS
BRS
MCF

Feature name or number [1] ?
```

To access a particular feature's configuration or console prompt, enter the **feature** command at the Config> or + (GWCON) prompt, respectively, followed by the feature number or short name. For example:

```
Config> feature mcf

MAC filtering user configuration

Filter Config>
```

Table 3-4 on page 3-26 lists the available feature numbers and names.

Once you access the configuration or console prompt for a feature, you can begin entering specific commands for the feature. To return to the previous prompt level, enter the **exit** command at the feature's prompt.

---

## Accessing Network Interface Configuration and Console Processes

This section describes how to get started with accessing the network interface configuration and console processes. Accessing these processes lets you change and monitor software-configurable parameters for network interfaces used in your router.

Although this manual concerns itself primarily with configuration tasks, there might be some point during configuration when you want to display some interface statistics and information. To help you access both the configuration *and* console processes, this manual outlines both procedures. The information presented in the next sections includes:

- “Accessing the Network Interface Configuration Process” on page 1-16
- “Accessing the Network Interface Console Process” on page 1-19

### Accessing the Network Interface Configuration Process

Use the following procedure to access the router's configuration process. This process gives you access to a specific interface's *configuration* process.

1. At the OPCODE prompt (\*), enter the **status** command to find the PID for CONFIG. (See page 1-5 for sample output of the **status** command.)
2. At the OPCODE prompt, enter the OPCODE **talk** command and the PID for CONFIG. (For more detail on this command, refer to Chapter 2, "The OPCODE Process and Commands" on page 2-1.) For example:

```
* talk 6
```

After you enter the talk 6 command, the CONFIG prompt (Config>) displays on the console. If the prompt does not appear when you first enter **CONFIG**, press **Return** again.

Use the **add device** command to create a network interface. The add device command automatically assigns the interface number and supports the following types of devices:

#### Notes:

- a. When interfaces are created for serial adapters or dial circuits, the default data-link type is PPP. However, you can use the **set data-link** command to change the data-link type. Refer to Table 1-3 on page 1-18 for the data-link types supported on serial ports and dial circuits, and to the description of the **set data-link** command on page 3-34.

Enter **add device ?** to get a list of the supported device types.

- a. Multi-port adapters

When you specify a multi-port adapter device name with the **add device** command, you are prompted for the adapter's slot number and the port number on the adapter that you want to use for the interface.

If you want to use multiple ports on an adapter, you must enter the add device command multiple times and specify a different port number each time.

For example, you would enter the following commands to create interfaces for ports 0 and 1 on the 8-port X.21 adapter in slot 7.

```
Config> add device x21
Device Slot #(1-8) [1]? 7
Device Port #(0-7) [0]? 0
Defaulting Data-link protocol to PPP
Adding X.21 PPP device in slot 7 port 0 as interface #6
Use "set data-link" command to change the data-link protocol
Use "net 6" to configure X.21 PPP parameters
```

```
Config> add device x21
Device Slot #(1-8) [1]? 7
Device Port #(0-7) [0]? 1
Defaulting Data-Link protocol to PPP
Adding X.21 PPP device in slot 7 port 1 as interface #7
Use "set data-link" command to change the data-link protocol
Use "net 7" to configure X.21 PPP parameters
```

**Note:** The serial adapter port numbers are 0-based. The port numbers for all other multi-port adapters are 1-based.

- b. Single-port adapters



When you specify a single-port adapter device name with the **add device** command, you are prompted for the adapter's slot number.

The following example adds an interface for the 1-port ISDN-PRI T1/J1 adapter in slot 2.

```
Config> add device t1-isdn
Device Slot #(1-8) [1]? 2
Adding ISDN Primary T1/J1 device in slot 2 port 1 as interface #7
Use "net 7" to configure ISDN Primary T1/J1 parameters
```

#### c. Dial circuits

The following example adds a dial circuit interface:

```
Config> add device dial-circuit
Adding device as interface 8
Defaulting Data-link protocol to PPP
Use "set data-link" command to change the data-link protocol
Use "net 8" command to configure circuit parameters
```

#### d. The following example adds a multilink PPP interface:

```
Config>add device multilink-ppp
Adding device as interface 7
Defaulting Data-link protocol to PPP
Use "net 7" command to configure circuit parameters
```

**IBM 2216 Device Support Restrictions:** The following rules apply when adding devices to the IBM 2216:

- As many as two ATM interfaces may be defined.
- As many as four ISDN-PRI interfaces may be defined.
- Adding a LAN device in slot 3, 4, 7, or 8 will disable the other slot in the pair. For example, if you add a LAN device to slot 4, slot 3 will be disabled. Likewise, if you add the device to slot 3, slot 4 will be disabled. The same rules apply for adding a LAN device in slots 7 and 8.
- All interfaces on a V.35/V.36 adapter must use either V.35 cables or V.36 cables. The type of fan out cable attached to the V.35/V.36 adapter determines which type of cables (V.35 or V.36) can be used.

3. At the Config> prompt, enter the **list devices** command to display the network interface numbers for which the router is currently configured, as follows:

```
Config> list devices
```

```
Ifc 0 Token Ring           Slot: 1  Port: 1
Ifc 1 Token Ring           Slot: 1  Port: 2
Ifc 2 Token Ring           Slot: 2  Port: 1
Ifc 3 Token Ring           Slot: 2  Port: 2
Ifc 4 Ethernet             Slot: 4  Port: 1
Ifc 5 Ethernet             Slot: 4  Port: 2
Ifc 6 Ethernet             Slot: 5  Port: 1
Ifc 7 Ethernet             Slot: 5  Port: 2
Ifc 8 Ethernet             Slot: 6  Port: 1
Ifc 9 Ethernet             Slot: 6  Port: 2
Ifc 10 V.35/V.36 Frame Relay Slot: 8  Port: 0
Ifc 11 V.35/V.36 X.25      Slot: 8  Port: 1
Ifc 12 V.35/V.36 PPP       Slot: 8  Port: 2
Ifc 13 V.35/V.36 PPP       Slot: 8  Port: 3
Ifc 14 V.35/V.36 PPP       Slot: 8  Port: 4
Ifc 15 V.35/V.36 PPP       Slot: 8  Port: 5
```

4. Record the interface numbers.
5. Enter the CONFIG **network** command and the number of the interface you want to configure. For example:

```
Config> network 1
```

The appropriate configuration prompt (such as TKR Config> for token-ring),

**Note:** Not all network interfaces are user-configurable. For interfaces that cannot be configured, you receive the message:

```
That network is not configurable
```

## Displaying the Interface Configuration

From the same interface configuration prompts, you can list configuration information specific to that selected interface by using the **list** command. For example:

```
TKR Config> list
```

```
Token-Ring configuration:
```

```
PACKET SIZE (INFO FIELD): 4472
```

```
Speed: 16 Mb/sec
```

```
Media: Shielded
```

```
RIF Aging Timer: 120 Source Routing: Enabled
```

```
MAC Address: 000000000000
```

## Configuring the Network Interface

Refer to the specific chapters in this guide for complete information on configuring your IBM 2216's network interfaces.

Table 1-3 lists network architectures and the supported interfaces for each architecture.

Network Architecture	Supported Interfaces
ATM	
802.5 Token-Ring	2-Port Token-Ring
Ethernet	<ul style="list-style-type: none"> <li>• 2-Port 10 Mbps Ethernet</li> <li>• 1-port 10/100 Mbps Ethernet</li> </ul>
ISDN	<p><b>Note:</b> The interfaces marked with an asterisk (*) can be used either as ISDN or channelized interfaces.</p> <p>1-Port ISDN-PRI (T1/J1) *</p> <p>1-Port ISDN-PRI (E1) *</p>
Point-to-Point	8-port V.24/EIA 232E, 6-port V.35/V.36, 8-port X.21, 1-port HSSI, and dial circuit interfaces
Frame Relay	8-port V.24/EIA 232E, 6-port V.35/V.36, 8-port X.21, 1-port HSSI, and dial circuit interfaces
X.25	8-port V.24/EIA 232E, 6-port V.35/V.36, and 8-port X.21
SDLC Relay	and 8-port V.24/EIA 232E, 6-port V.35/V.36, and 8-port X.21
SDLC	8-port V.24/EIA 232E, 6-port V.35/V.36, 8-port X.21, and dial circuit interfaces
V.25bis	8-port V.24/EIA 232E

Table 1-3 (Page 2 of 2). Network Architecture and the Supported Interfaces

Network Architecture	Supported Interfaces
Multilink PPP (MP)	Not supported on physical interfaces, only on a virtual interface
ESCON Channel Adapter	LAN Channel Station (LCS), Link Services Architecture (LSA), and Multi-Path Channel+ (MPC+)
FDDI	1-port FDDI

**Notes:**

1. PPP dial circuit interfaces can use an ISDN, or V.25bis as the base network interface.
2. FR dial circuit interfaces can use an ISDN or a V.25bis network as the base network interface.
3. SDLC dial circuits use V.25bis as the base network interface.

**Exiting the Interface Configuration Process**

After you have configured the interface information, exit the interface configuration process by using the following procedure:

1. Return to the CONFIG process by entering the **exit** command. For example:

```
TKR Config> exit
```

2. Return to the OPCODE process by entering the OPCODE intercept character. The default intercept character is **Ctrl P**. (See "Intercept" on page 2-6 for more information.) For example:

```
Config> Ctrl P
```

**Reloading the Router**

Whenever you change a user-configurable parameter, you must reload the router for the change to take effect. To do so, enter the OPCODE **reload** command. For example:

```
* reload
```

Are you sure you want to reload the gateway? (Yes or No): **yes**

**Accessing the Network Interface Console Process**

To monitor information related to a specific interface, access the interface console process by using the following procedure:

1. Enter the **status** command to find the PID for GWCON. (See page 1-5 for sample output of the **status** command.)
2. At the OPCODE prompt, enter the OPCODE **talk** command and the PID for GWCON. For example:  
\* talk 5
3. The GWCON prompt (+) is displayed on the console. If the prompt does not appear when you first enter GWCON, press **Return** again.
4. At the GWCON prompt, enter the **configuration** command to see the protocols and networks for which the router is configured. For example:

## +configuration

Multiprotocol Access Services

5765-C90 Feature 2802 V1 R2.0 PTF 0 RPQ 0

Num	Name	Protocol
0	IP	DOD-IP
3	ARP	Address Resolution
4	DN	DNA Phase IV
6	VIN	Banyan Vines
7	IPX	NetWare IPX
10	BGP	Border Gateway Protocol
11	SNMP	Simple Network Management Protocol
12	OSPF	Open SPF-Based Routing Protocol
22	AP2	AppleTalk Phase 2
23	ASRT	Adaptive Source Routing Transparent Enhanced Bridge
26	DLS	Data Link Switching
27	XTP	X.25 Transport Protocol
28	APPN	Advanced Peer-to-Peer Networking [HPR]
30	APPN	Advanced Peer-to-Peer Networking [ISR]

Num	Name	Feature
2	MCF	MAC Filtering

16 Networks:

Net	Interface	MAC/Data-Link	Hardware	State
0	TKR/0	Token-Ring/802.5	Token-Ring	Up
1	TKR/1	Token-Ring/802.5	Token-Ring	Up
2	TKR/2	Token-Ring/802.5	Token-Ring	Up
3	TKR/3	Token-Ring/802.5	Token-Ring	Up
4	Eth/0	Ethernet/IEEE 802.3	Ethernet	Up
5	Eth/1	Ethernet/IEEE 802.3	Ethernet	Up
6	Eth/2	Ethernet/IEEE 802.3	Ethernet	Up
7	Eth/3	Ethernet/IEEE 802.3	Ethernet	Up
8	Eth/4	Ethernet/IEEE 802.3	Ethernet	Up
9	Eth/5	Ethernet/IEEE 802.3	Ethernet	Up
10	FR/0	Frame Relay	V.35/V.36	Up
11	X25/0	X.25	V.35/V.36	Up
12	PPP/0	Point to Point	V.35/V.36	Up
13	PPP/1	Point to Point	V.35/V.36	Up
14	PPP/2	Point to Point	V.35/V.36	Up
15	PPP/3	Point to Point	V.35/V.36	Up

5. Enter the **GWCON network** command and the number of the interface you want to monitor. For example:

In this example, the X.25 console prompt is displayed on the console. You can then view information about the X.25 interface by entering the X.25 console commands.

x.25>

## Monitoring the Network Interface

Refer to the specific chapters in this manual for complete information on monitoring your 2216's network interfaces.

## Exiting the Interface Console Process

To exit the interface console process and return to the OPCON process:

1. Return to the GWCON process by entering the **exit** command. For example:

```
X.25> exit
```

2. Return to the OPCON process by entering the OPCON intercept character. (The default intercept character is **Ctrl P**.) For example:

```
+ Ctrl P
```

---

## Command History for GWCON and CONFIG Command Line

The Command History contains up to the last 50 commands entered by the user in GWCON (Talk 5) or CONFIG (Talk 6) command line menus.

Backward and Forward retrieve keys can be used to recall previously entered commands. In addition, a facility is provided to enable the advanced user to repeat a particular series of commands.

## Repeating a Command in the Command History

By hitting **Ctrl B** (BACKWARD) or **Ctrl F** (FORWARD) at any command line prompt in a GWCON or CONFIG menu, the current command line is replaced by the previous or next command in the Command History. The Command History is common to both GWCON and CONFIG. That is, a command entered while in a GWCON menu can be retrieved from within CONFIG and a command entered while in a CONFIG menu can be retrieved from within GWCON.

The Command History contains the most recently entered commands, up to a maximum of the last 50 commands. If only three commands have been entered since a restart, hitting **Ctrl F** or **Ctrl B** circles through only those three commands. If no commands have been entered thus far, **Ctrl F** or **Ctrl B** results in a "bell," the same bell you see when trying to backspace beyond the beginning of a line of text.

**Note:** A command aborted by entering **Ctrl U** will not be entered into the Command History.

To enter two similar commands:

```
ELS>display sub les
ELS>display sub lec
```

Enter:

```
ELS>display sub les enter
ELS>Enter Ctrl B for BACKWARD, and the current line is
replaced with-
ELS>display sub les
Enter backspace and replace "s" with "c" to get
ELS>display sub lec
then press enter
```

## Repeating a Series of Commands in the Command History

There is an additional feature for advanced users to facilitate repeating a particular series of GWCON or CONFIG commands. C1, C2,...,Cn in the Command History is referred to as a *repeat sequence*. This feature may be more convenient than simply using **Ctrl B** and **Ctrl F** when you must repeat a given task that requires multiple commands. Enter **Ctrl R** (REPEAT) to set the start of the *repeat sequence* at command C1. Enter **Ctrl N** (NEXT) successively to retrieve the next command(s) in the repeat sequence. Commands are not automatically entered, but are placed on the current command line allowing you to modify or enter the command.

To produce the desired behavior of a repeat sequence, the first command retrieved using the first **Ctrl N** (NEXT) depends on the manner in which the start of the repeat sequence was set using **Ctrl R** (REPEAT).

Setting the start of the repeat sequence with **Ctrl R** can be done in two ways:

1. When C1 is initially entered
2. When C1 is retrieved from the Command History with **Ctrl B** or **Ctrl F**.

### Starting a Repeat Sequence As Commands Are Entered

If you enter **Ctrl R** as command C1 is being keyed in, and then enter commands C2, C3... Cn. **Ctrl N** will successively bring commands C1, C2, ... Cn, C1, C2, ... Cn, C1, ... to the command line.

In Example 1, the start of the repeat sequence is set as the first command is keyed in. The user knows ahead of time that the same commands to be entered in GWCON need to be repeated in CONFIG.

#### Example 1

1. As the first command in the sequence is keyed in, use **Ctrl R** (REPEAT) to set the start of the repeat sequence.

```
*talk 5
+event-enter Ctrl R for REPEAT to set the start of the
repeat sequence-
+event enter
```

2. Continue typing the subsequent commands in the sequence:

```
Event Logging System user console
ELS>display sub les
ELS>display sub lec
ELS>exit
+
```

3. To enter these same commands in CONFIG, press **Ctrl P** (the default OPCON intercept character) and go to CONFIG.

```

+-press Ctrl P -
*talk 6
Config>-press Ctrl N for NEXT to retrieve the start of
      this sequence-
Config>event enter
Event Logging System user configuration
ELS config>-press Ctrl N for NEXT to retrieve the next
      command in sequence-
ELS config>display sub les enter
ELS config>-press Ctrl N for NEXT to retrieve the next
      command in sequence-
ELS config>display sub lec enter
ELS config>-press Ctrl N for NEXT to retrieve the next
      command in sequence-
ELS config>exit enter
Config>

```

### Starting a Repeat Sequence After All Commands Are Entered

On the other hand, if you first enter C1, C2, ... Cn, and retrieve C1 via **Ctrl B** or **Ctrl F**. Entering **Ctrl R**, entering **Ctrl N** successively brings commands C2,..., Cn, C1, C2,..., Cn, C1,...,Cn to the command line (see Example 2). The first occurrence of C1 is bypassed since C1 is already available on the command line at the time it was retrieved, and does not need to be recalled again by the first **Ctrl N**.

In Example 2, all the commands are entered and then the first command in the sequence to be repeated is retrieved. A sequence of commands has been entered in GWCON, and the same sequence needs to be repeated in CONFIG.

#### Example 2

1. Enter the following commands in GWCON:

```

*talk 5
+event
Event Logging System user console
ELS>display sub les
ELS>display sub lec
ELS>exit
+

```

2. To enter these same commands in CONFIG, press **Ctrl P** (the default OPCON intercept character) and go to CONFIG.

```

+-press Ctrl P -
*talk 6
Config>-press Ctrl B four times to retrieve the start of
      the four command sequence in this example-
Config>event
Config>event-press Ctrl R for REPEAT to set the start of
      the repeat sequence-
Config>event enter
Event Logging System user configuration
ELS config>-press Ctrl N for NEXT to retrieve the next
      command in sequence-
ELS config>display sub les enter
ELS config>-press Ctrl N for NEXT to retrieve the next
      command in sequence-
ELS config>display sub lec enter
ELS config>-press Ctrl N for NEXT to retrieve the next
      command in sequence-
ELS config>exit enter
Config>

```

If the OPCON **intercept** command described in Chapter 2, “The OPCON Process and Commands” on page 2-1 has been used to redefine the OPCON intercept character from the default character **Ctrl P** to one of the Command History

## Getting Started

control characters, **Ctrl B**, **Ctrl F**, **Ctrl R**, or **Ctrl N**, the OPCON intercept character will take priority. For example, if the intercept character has been changed to **Ctrl F**, then **Ctrl F** will not retrieve Forward in the Command History, but will instead place the user back at the OPCON prompt (\*).

---

## System Security

Multiple users with login permissions can also be added using the **add user** command. See “Configuring User Access” on page 3-4 for details on security issues and for information on the **set password** and **add user** commands.



## Chapter 2. The OPCON Process and Commands

This chapter describes the OPCON process and includes the following sections:

- “What is OPCON?”
- “Accessing the OPCON Process” on page 2-2
- “OPCON Commands” on page 2-2

### What is OPCON?

The Operator Console process (OPCON) is the root-level process of the router software user interface. The main function of OPCON is to control which processes are connected to consoles. OPCON fits into the router software structure as shown in Figure 2-1. Using OPCON commands, you can:

- Manipulate the output from a process
- Change the intercept character
- Display information about router memory usage
- Reload the router software (reboot)
- Telnet to other routers or hosts
- Display status information about all router processes
- Communicate with processes at the secondary level
- Escape to the MOS system debugging tool

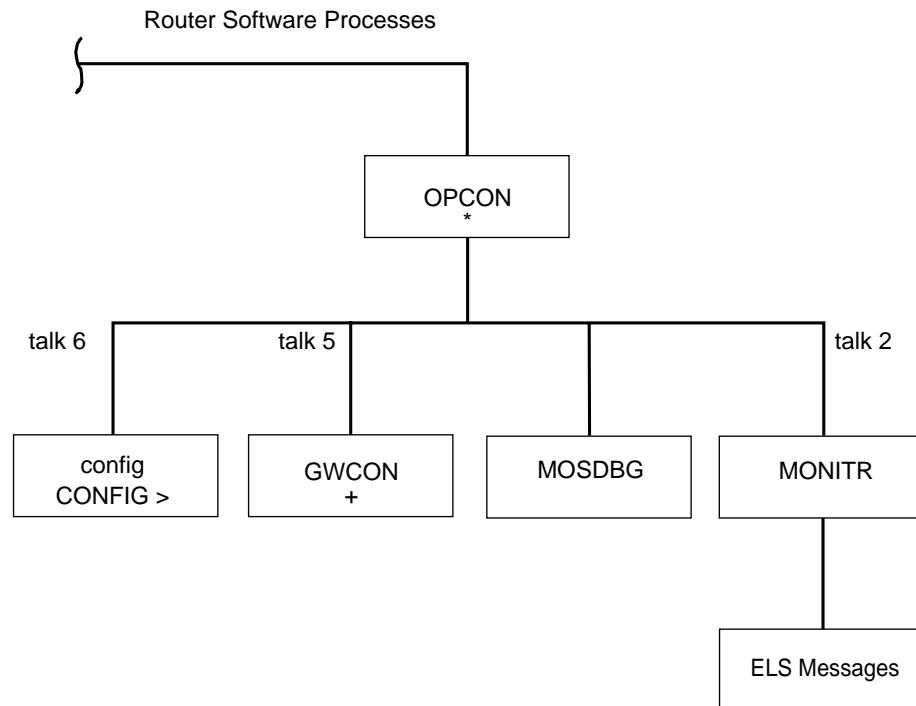

Figure 2-1. OPCON in the Router Software Structure

---

### Accessing the OPCON Process

When you start the router for the first time, a boot message appears on the console. Then the OPCON prompt (\*) appears on the console, indicating that you are in the OPCON process and can begin entering OPCON commands.

When you access OPCON from a remote terminal, you access the ROPCON (Remote Operator Console) process. ROPCON and OPCON are functionally the same.

The OPCON process allows you to configure and monitor all of the router's operating parameters. While in the OPCON process, the router is forwarding data traffic. When the router is booted and enters OPCON, a copyright logo and an asterisk (\*) prompt appears on the locally attached console terminal. This is the OPCON (OPerator's CONsole) prompt, the main user interface that allows access to second-level processes.

Some changes to the router's operating parameters made while in OPCON take effect immediately without requiring reinitializing of the router. If the changes do not take effect, use the reload command at the \* prompt.

At the \* prompt, there is an extensive set of commands that you can enter to check the status of various internal software processes, monitor the performance of the router's interfaces and packet forwarders, and configure various operational parameters.

---

### OPCON Commands

This section describes the OPCON commands. Each command includes a description, syntax requirements, and an example. The OPCON commands are summarized in Table 2-1 on page 2-4. To use them, access the OPCON process and enter the appropriate command at the OPCON prompt (\*).

Figure 2-2 on page 2-3 shows the OPCON Command Tree.

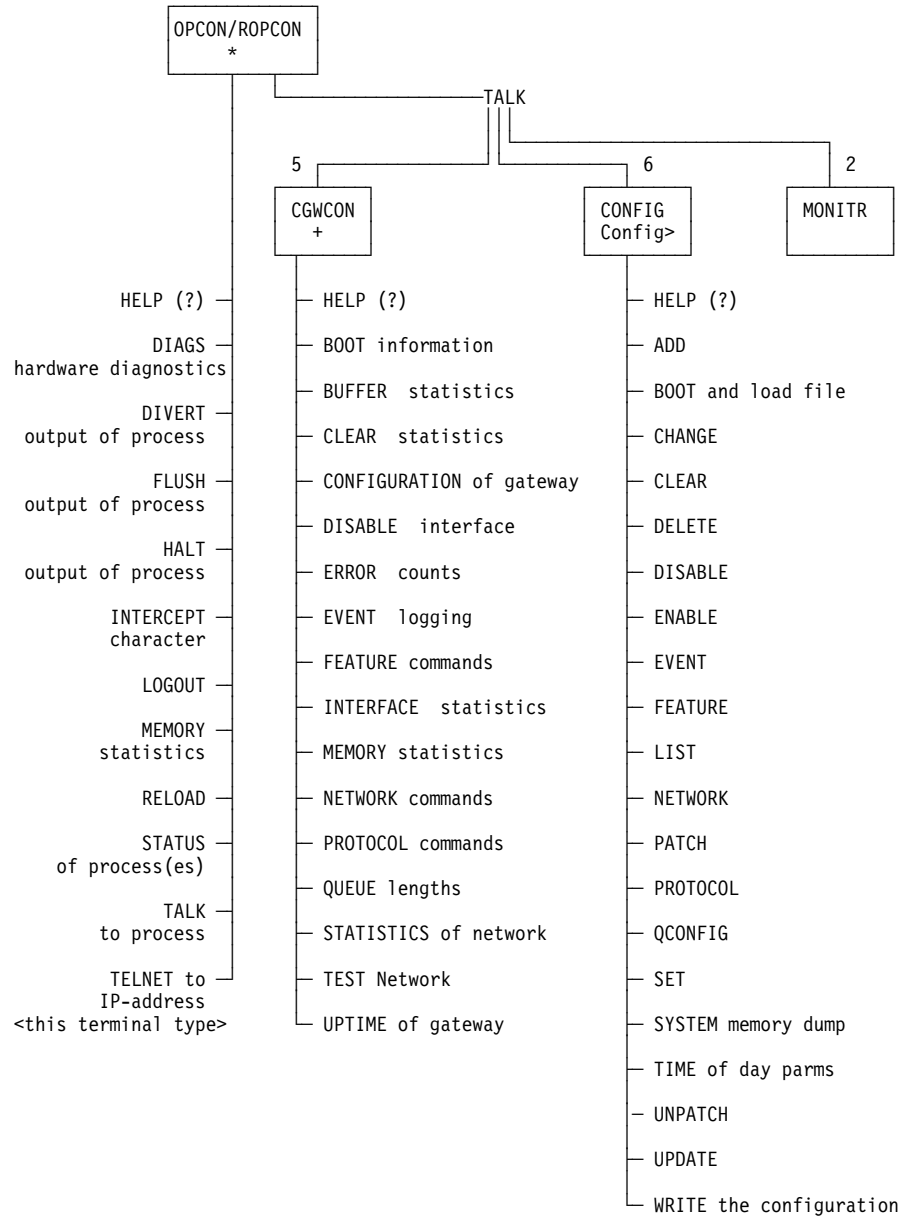

Figure 2-2. OPCON Command Tree

<i>Table 2-1. OPCON Commands</i>	
Command	Function
? (Help)	Lists all the OPCON commands.
Diags	Displays device status and the contents of the hardware test log and the hardware error log.
Divert	Sends the output from a process to a console or other terminal.
Flush	Discards the output from a process.
Halt	Suspends the output from a process.
Intercept	Sets the OPCON default intercept character.
Logout	Logs out a remote console.
Memory	Reports the router's memory usage.
Reload	Reloads the router software.
Status	Shows information about all router processes.
Talk	Connects to another router process and enables the use of its commands.
Telnet	Connects to another router.

### ? (Help)

Use the ? (**help**) command to list the commands that are available from the current prompt level. You can also enter a ? after a specific command name to list its options.

**Syntax:** ?

**Example:** ?

```
DIAGS diagnostics
DIVERT output from process
FLUSH output from process
HALT output from process
INTERCEPT character is
LOGOUT
MEMORY statistics
RELOAD
STATUS of process(es)
TALK to process
TELNET to IP Address (this terminal type)
```

### Diags

Use the **Diags** command to display the Diagnostic Main Menu. The diagnostic menus allow you to enable, disable and test hardware adapters or ports. Diagnostic menus have on-screen help for the various options and status information that is available.

You can use the “b” (back) key to return to any previous menu. Use the “e” (exit) key to exit the diagnostics and return to the OPCON command prompt.

**Syntax:** diags

**Example:** diags

## Divert

Use the **divert** command to send the output from a specified process to a specified terminal. This command allows you to divert the output of several processes to the same terminal to simultaneously view the output. The **divert** command is commonly used to redirect MONITR output messages to a specific terminal. The router allows only certain processes to be redirected.

After entering the command, enter the PID and tty# (number of the output terminal). To obtain these values, use the OPCON status command. The terminal number can be the number of either the local console (tty0) or one of the remote consoles (tty1, tty2). The following example shows Event Logging System messages generated by the MONITR process (2) being sent to a remote console *tty1* (1).

Event messages are displayed immediately even though you may be in the middle of typing a command. The display and keyboard have separate buffers to prevent command confusion. The following example shows the MONITR process connected to TTY1 after executing the **divert 2 1** command. If you want to stop the output, enter **halt 2**. The **halt** command is discussed at "Halt" on page 2-6.

**Syntax:** `divert pid tty#`

**Example:** `divert 2 1`

```
Copyright Notices:
Copyright IBM Corp. 1994, 1997
MOS Operator Control
```

```
* divert 2 1
```

```
* status
```

Pid	Name	Status	TTY	Comments
1	COpCon	IOW	TTY0	gzs
2	Monitr	IDL	TTY0	
3	Tasker	RDY	--	
4	MOSDBG	DET	--	
5	CGWCon	DET	--	
6	Config	DET	--	
7	ROpCon	IDL	TTY1	
8	ROpCon	RDY	TTY2	j1g@128.185.40.40

## Flush

Use the **flush** command to clear the output buffers of the MONITR process. This command is generally used prior to displaying the contents of the MONITR's FIFO buffer to prevent messages from scrolling off the screen. Accumulated messages are discarded.

The router allows only certain processes to be redirected. To obtain the *pid* and *tty#*, use the OPCON **status** command. As you can see in the following example, after executing the **flush 2** command, the output of the MONITR process is sent to the SNK (it has been flushed).

**Syntax:** `flush pid`

**Example:** `flush 2`

## OPCON Commands

```
* status
Pid Name      Status TTY  Comments
1  COpCon     IOW  TTY0 gzs
2  Monitr    IDL  SNK
3  Tasker    RDY  --
4  MOSDBG    DET  --
5  CGWCon    DET  --
6  Config    DET  --
7  ROpCon    IDL  TTY1
8  ROpCon    RDY  TTY2 jlg@128.185.40.40
```

## Halt

Use the **halt** command to suspend all subsequent output from a specified process until the **divert**, **flush**, or **talk** OPCON command is issued to the process. The router cannot redirect all processes. **Halt** is the default state for output from a process. To obtain the PID for this command, use the OPCON **status** command. As you can see in the following example, after executing the **halt 2** command, the MONITR process is no longer connected to TTY1. Event messages no longer appear.

**Syntax:** halt *pid*

**Example:** halt 2

```
* status
Pid Name      Status TTY  Comments
1  COpCon     IOW  TTY0 gzs
2  Monitr    IDL  --
3  Tasker    RDY  --
4  MOSDBG    DET  --
5  CGWCon    DET  --
6  Config    DET  --
7  ROpCon    IDL  TTY1
8  ROpCon    RDY  TTY2 jlg@128.185.40.40
```

## Intercept

Use the **intercept** command to change the OPCON intercept character. The intercept character is what you enter from other processes to get back to the OPCON process. The default intercept key combination is **Ctrl P**.

The intercept character **must** be a control character. Enter the ^ (shift 6) character followed by the letter character you want for the intercept character.

**Note:** Do not set the intercept character to the return key or to a printable character. If you change the OPCON intercept character from the default, **Ctrl-P**, to one of the Command History control characters, **Ctrl-B**, **Ctrl-F**, **Ctrl-R**, or **Ctrl-N**, the OPCON intercept character will take priority.

For example, if you change the intercept character to **Ctrl-F**, then **Ctrl-F** will not retrieve Forward in the Command History, but will instead return to the OPCON prompt (\*). See “Command History for GWCON and CONFIG Command Line” on page 1-21 for information on how to access previously entered GWCON or CONFIG commands.

**Syntax:** intercept *character*

**Example:** intercept ^u

From this example, you will have an intercept character of **Ctrl U**.

## Logout

Use the **logout** command to terminate the current session for the user who enters the logout command. If the console login is enabled, this command will require the next user to log in using an authorized userid/password combination. If the console login is not enabled, the OPCON prompt appears again.

**Syntax:** `logout`

**Example:** `logout`

## Memory

Use the **memory** command to obtain and display information about the router's global heap memory usage. The display helps you to determine if the router is being utilized efficiently. For an example of memory utilization, see Figure 2-3.

**Syntax:** `memory`

**Example:** `memory`

Number of bytes: Busy = 319544, Idle = 1936, Free = 1592

*Busy* Specifies the number of bytes currently allocated.

*Idle* Specifies the number of bytes previously allocated but freed and available for reuse.

*Free* Specifies the number of bytes that were never allocated from the initial free storage area.

**Note:** The sum of the Idle and Free memory equals the total available heap memory.

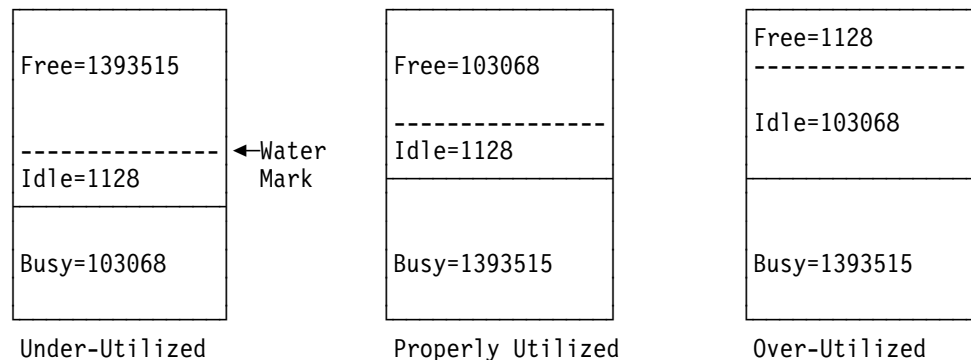

Figure 2-3. Memory Utilization

## Reload

Use the **reload** command to reboot the router by loading in a new copy of the router software. When you use this command from a remote console, you install a new software load without going to the router. This command executes the same functions as pressing the reset button except that the router will not dump (if so configured). Before the reload takes effect, you are prompted to confirm the reload.

**Syntax:** `reload`

**Example:** `reload`

Are you sure you want to reload the gateway (Yes or No)?

## Status

Use the **status** command to display information about all router processes. By entering the PID after the **status** command, you can select to look at the status of only the desired process. The following example shows the total status display.

**Syntax:** `status pid`

**Example:** `status`

Pid	Name	Status	TTY	Comments
1	COpCon	IOW	TTY0	
2	Monitr	IDL	--	
3	Tasker	RDY	--	
4	MOSDBG	DET	--	
5	CGWCon	IOW	--	
6	Config	IOW	TTY1	
7	ROpCon	IOW	TTY1	128.185.46.101
8	ROpCon	RDY	TTY2	128.185.46.104

**Pid** Specifies the PID. This is the process to talk to or from OPCON, or it can be an argument to the STATUS command to request status information about a specific process.

**Name** Specifies the process name. It usually corresponds to the name of the program that is running in the process.

**Status** Specifies one of the following:

**IDL** Specifies that the process is idle and waiting for completion of some external event, such as asynchronous I/O.

**RDY** Specifies that the process is ready to run and is waiting to use the CPU.

**IOW** Specifies that the process is waiting for synchronous I/O, usually its expected standard input, to complete.

**DET** Specifies that the process has output ready to be displayed and it is either waiting to be attached to a display console or waiting to have its output diverted to a specified console.

**FZN** Specifies that the process is frozen due to an error. This usually means the process is trying to use a device which is faulty or incorrectly configured.

**TTYn** Specifies the output terminal, if any, to which the process is currently connected.

**TTY0** Local console

**TTY1 or TTY2** Telnet consoles.

**SNK** Process has been flushed.

**Two dashes (--)** Process has been halted.



*Comments*

Specifies the user's login IP address provided during login when a user is logged in using Telnet (ROpCon).

## Talk

Use the **talk** command to connect to other router processes, such as GWCON, MONITR, or CONFIG. After connecting to a new process, you can send specific commands to and receive output from that process. You cannot talk to the TASKER or OPCON process. See “Command History for GWCON and CONFIG Command Line” on page 1-21 for information on how to

To obtain the PID, use the OPCON **status** command. Once you are connected to the second-level process, such as CONFIG, use the intercept character, **Ctrl P**, to return to the \* prompt.

**Syntax:** `talk pid`

**Example:** `talk 5`

When using third-level processes, such as IP Config or IP, use the **exit** command to return to the second level.

## Telnet

Use the **telnet** command when you want to remotely attach to another router or to a remote host (*ip address*). The only optional parameter is the terminal type that you want to emulate.

A router has a maximum of five Telnet sessions: two servers (inbound to the router), and three clients (outbound from the router).

**Note:** To use Telnet in a pure bridging environment, you must enable Host Services.

**Syntax:** `telnet ip address terminal type`

**Example:** `telnet 128.185.10.30` or `telnet 128.185.10.30 23` or `telnet 128.185.10.30 vt100`

```
Trying 128.185.10.30 ...
Connected to 128.185.10.30
Escape character is '^'
```

If you are Telnetting to a non-existent IP address, the router displays:

```
Trying 128.185.10.30 ...
```

To enter the Telnet command mode, type the escape character-sequence, which is **Ctrl-]**, at any prompt.

```
telnet>
```

If you telnet into a router,

- Press ← **Backspace** to delete the last character typed on the command line.

**Note:** If you use a VT100t terminal, do not press ← **Backspace** because it inserts invisible characters. You must press **Delete** to delete the last character.

## OPCON Commands

- Press **Ctrl U** at the telnet> prompt to delete the whole command line entry so that you can re-enter a command.

The Telnet command mode consists of the following subcommands:

<b>close</b>	Close current connection
<b>display</b>	Display operating parameters
<b>mode</b>	Try to enter line-by-line or character-at-a-time mode
<b>open</b>	Connect to a site
<b>quit</b>	Exit Telnet
<b>send</b>	Transmit special characters ('send ?' for more)
<b>set</b>	Set operating parameters ('set ?' for more)
<b>status</b>	Print status information
<b>toggle</b>	Toggle operating parameters ('toggle ?' for more)
<b>z</b>	Suspend Telnet
<b>?</b>	Print help information

The **status** and **send** subcommands have one of two responses depending on whether or not the user is connected to another host. For example:

Connected to a host:

```
telnet> status
```

Connected to 128.185.10.30 Operating in character-at-a-time mode. Escape character is ^].

```
telnet> send ayt
```

**Note:** The send command currently supports only ayt.

Not connected to a host:

```
telnet> status
```

Need to be connected first.

```
telnet> send ayt
```

Need to be connected first.

Use the **close** subcommand to close a connection to a remote host and terminate the Telnet session. Use the **quit** subcommand to exit the **telnet** command mode, close a connection, and terminate a Telnet session.

```
telnet> close
```

*or*

```
telnet> quit
```

```
logout
```

```
*
```

---

## Chapter 3. The CONFIG Process and Commands

This chapter describes the CONFIG process and includes the following sections:

- “What is CONFIG?”
- “Config-Only Mode” on page 3-2
- “Quick Configuration” on page 3-3
- “Configuring User Access” on page 3-4
- “Entering and Exiting CONFIG” on page 3-8
- “CONFIG Commands” on page 3-8

---

### What is CONFIG?

The Configuration process (CONFIG) is a second-level process of the router user interface. Using CONFIG commands, you can:

- Set or change various configuration parameters
- Add or delete an interface to the hardware configuration
- Enter the Boot CONFIG command mode
- Enter the Quick Configuration mode
- Clear, list, or update configuration information
- Enable or disable console login
- Communicate with third-level processes, including protocol environments

**Note:** Refer to the chapter entitled “Migrating to a New Code Level” in the Maintenance Guide for information about migrating to a new code level.

CONFIG lets you display or change the configuration information stored in the router’s nonvolatile configuration memory. Changes to system and protocol parameters do not take effect until you reload the router software. (For more information, refer to the OPCON **reload** command in Chapter 2, “The OPCON Process and Commands” on page 2-1).

**Note:** You must enter the **write** command to save the changes in the device’s flash memory.

CONFIG fits into the router software structure as shown in Figure 3-1 on page 3-2.

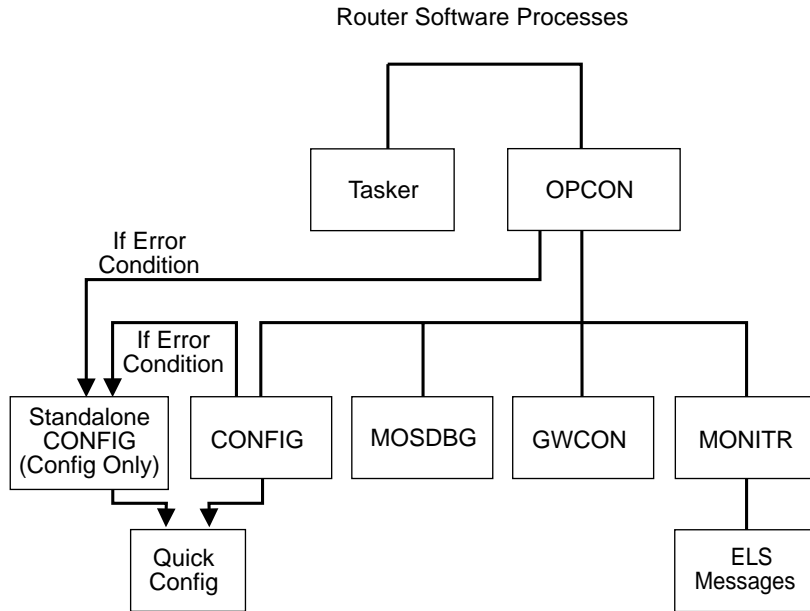

Figure 3-1. CONFIG in the Router Software Structure

The CONFIG command interface is made up of levels that are called modes. Each mode has its own prompt. For example, the prompt for the TCP/IP protocol is IP config>.

If you want to know the process and mode you are communicating with, press **Return** to display the prompt. Some commands in this chapter, such as the **network** and **protocol** commands, allow you to access and exit the various levels in CONFIG. See Table 3-2 on page 3-8 for a list of the commands you can issue from the CONFIG process.

## Config-Only Mode

Config-Only mode is a way to back out of a bad configuration that is causing the router to crash during start-up. Use the Config-Only mode **only** to change devices or data links (that is, for unsupported devices) or to reduce memory use (for *no memory* crashes) such as routing table sizes, packet sizes, and receive buffer allocations.

**Note:** Config-Only is provided only for getting a subset of configuration commands when a config problem causes the router to panic, check, fail, or detect a bug. Do **not** use Config-Only mode for general router configuration; many of the device-related commands are disabled in Config-Only mode and some may cause a crash.

## Automatic Entry Into Config-Only Mode

Config-Only mode is entered when the router detects a problem during operation or during router initialization.

Any of the following situations will cause the router to enter into Config-Only mode:

- The software load does not match the device configuration. More particularly, an attempt is made to configure a device or data link that is unsupported by the software load.

- Devices are configured but there are no protocols configured.
- Deletion of all router interface information.

If the router entered into the configuration-only mode because an unsupported device has been configured:

- Change the device information to match the hardware installed in (and supported by) the router.
- Enter the **Reload** command from the `Config (only)>` prompt.
- The router will automatically enter into `OPCON (*)`.

## Manual Entry Into Config-Only Mode

To enter the Config-Only mode, take any one of the following actions:

- Reload the router with no configuration.
- Reload the router with no interfaces configured.
- Reload the router with no protocols configured.

See Chapter 5, “Accessing the Firmware from the Command Line Interface” on page 5-1 for more detail.

During initial start-up, if no devices are configured the router comes up in Config-Only mode. If no protocols are configured the router comes up in Config-Only mode and automatically enters Quick Configuraton mode.

---

## Quick Configuration

Quick Configuration (Quick Config) provides a minimal set of commands that allow you to configure bridging protocols and routing protocols present in the router load. You can also configure an SNMP community with `WRITE_READ_TRAP` access. This is useful during initial setup because the configuration program uses `SNMP SET` commands to transfer the configuration.

**Attention:** At least one network device must be configured before using quick config. To add a device, use the **add device** command at the `config(only)>` or `config>` prompt.

Table 3-1 lists what Quick Config supports.

<i>Table 3-1. Quick Config Capabilities</i>		
<b>ATM Protocols</b>	<b>Bridging Protocols</b>	<b>Routing Protocols</b>
LAN Emulation	STB, SRT, SRB, SR/TB	IP, IPX, DNA IV

The Quick Config complements the existing configuration process by offering a shortcut. This shortcut allows you to configure the minimum number of parameters for these bridging protocols and routing protocols without having to exit and enter the different configuration processes. The other parameters are set to selected defaults.

Situations that call for the router to be quickly configured are:

- Blank or corrupted configuration memory, such as when one of the following situations occurs:

- The router is configured for the first time.
- Voltage fluctuations resulted in corruption of the hard file.
- Demonstration purposes, for which the router needs to be quickly configured to demonstrate its capabilities.
- Bench-marking tests to get the tests going without having to learn the router's operating system commands.

Quick Config operates as follows:

- It asks a series of questions with default values.
- It offers a short-cut to the detailed configuration of the normal mode command set.

Quick Config sets a number of default parameters based upon how you answer the configuration questions. What cannot be configured with Quick Config can be configured using Config after exiting it.

You cannot delete Quick Config information from within Quick Config. However, you can correct information either by exiting and returning to Quick Config, or by entering the **reload** command as a response to some Quick Config questions.

For complete information on using the Quick Config software, see Appendix A, "Quick Configuration Reference" on page A-1.

### Manual Entry Into the Quick Config Mode

You might want to get to Quick Config manually to demonstrate the router's capabilities, reconfiguring on the fly to benchmark tests without having to learn the router's operating system commands.

To enter Quick Config, type **qconfig** at the `Config>` prompt.

### Exiting from Quick Config Mode

To exit Quick Config, restart by entering **r** from any prompt. Follow the queries until you enter **no** and then enter **q** to quit. The router returns to either the `Config (only)>` or the `Config>` prompt.

---

## Configuring User Access

The router configuration process allows for a maximum of 50 user names, passwords, and levels of permission. Each user needs to be assigned a password and level of permission. There are three levels of permission: *Administration*, *Operation*, and *Monitoring*.

For more information, see the **add user** command on page 3-13.

## Technical Support Access

If you are the system administrator, when you add a new user for the first time, you are asked if you want to add Technical Support access. If you answer yes, Technical Support is granted the same access privileges that you have as system administrator.

The password for this account is automatically selected by the software and is known by your service representative. This password can be changed using the **change user** command; however, if you do change the password, customer service cannot provide remote support. For additional information on the use of the **change user** command, see “Change” on page 3-14.

## Configuring Spare Interfaces

Occasionally, you may need to configure a new interface along with its bridging and routing protocols without having to restart the device. You can accomplish this by configuring a number of **spare interfaces** on your device. Spare interfaces are useful when:

- You are “hot-plugging” a new adapter into your device.  
You can install the adapter, configure it and then activate it without unplugging or restarting the device.
- You are adding dial circuits to your device.  
Use spare interfaces to add new V.25bis or ISDN dial circuits on an existing V.25bis or ISDN interface.  
**Note:** You cannot add spare interfaces to channelized ISDN T1/E1 interfaces.
- You are adding ATM LAN Emulation clients.  
Use spare interfaces to add Token-Ring or Ethernet ATM LAN Emulation clients to an existing ATM interface.
- You are adding virtual networks to an existing ESCON Channel Adapter.

To configure a spare interface:

1. Access the CONFIG process by entering **talk 6**.
2. Configure the number of spare interfaces for the device using the **set spare-interfaces** command.
3. Exit the CONFIG process by pressing **Ctrl-P**.
4. Reload the device.

### Example:

```
* talk 6
Config> set spare 2
Config>
*reload
Are you sure you want to reload the gateway? (Yes or [No]) yes
```

When the device reloads, the spare interfaces are installed as null devices.

To use one of the spare interfaces:

1. Insert the new adapter into the adapter slot.  
**Note:** If you are using an ESCON channel adapter, you have the ability to define spare interfaces for each of the attached networks without using additional adapters. In this case, you can bypass this step.
2. Access the CONFIG process by entering **talk 6**.
3. Add an interface or a dial circuit using the **add device** command, if necessary.

4. Configure the spare interface by using the **net** command to configure the interface or add ATM LAN Emulation clients.
5. Configure the various protocols and features using the **protocol** and **feature** commands.
6. Exit the CONFIG process by pressing **Ctrl-P**.
7. Access the GWCON process by entering **talk 5**.
8. Bring the new interface online to the network using the **activate** command.

The following example shows how to configure and activate a new dial circuit on which the IP protocol is enabled. The dial circuit and IP protocol configuration are not shown.

### Example:

```
*talk 6
Config> add device dial-circuit
Config> net 6
Circuit configuration
Circuit config>

:
Here you would configure the dial circuit

Circuit config> exit
Config> protocol ip
IP>

:
Here you would configure the IP protocol on the dial circuit.

:
IP> exit
Config>
*talk 5
+activate 6
```

## Restrictions for Spare Interfaces

The activate command cannot be used to bring a new interface online to the network under the following circumstances:

- You have already entered a **delete interface** command. The device must be restarted if **any** interface has been deleted. You cannot delete a spare interface (indicated by **null** in list displays).
- The spare interface is the only interface that enables a protocol or feature. The protocol or feature must already be enabled on an existing interface before it can be used by a spare interface.
- The new spare interface has a header size or trailer size greater than the sizes for other interfaces.
- There is not enough memory to allocate receive buffers for the new interface.

In these cases, you must restart the device to bring the new interface online.

You can configure the following interfaces as spare interfaces, but you cannot bring them online to the network using the **activate** command:



- ATM
- SDLC
- SDLC Relay
- X.25
- Multilink PPP

You must restart the device to bring these interfaces online.

You can configure the following protocols on spare interfaces, but you cannot bring them online to the network using the **activate** command:

- BGP
- OSI/DECnet V
- SDLC Relay
- XTP

There are also limitations on certain functions. These limitations are:

APPN and DECnet IV	To activate these protocols on a spare interface, you must first activate the interface and then configure the protocol on the activated interface.
Bandwidth Reservation (BRS)	To configure BRS on a spare interface, you must enable BRS on each network interface where Frame Relay circuits will be active before activating the spare interface. After activating the spare interface, you can then use BRS configuration commands to make changes like adding a traffic class or assigning a protocol to a traffic class.
Frame Relay	<ul style="list-style-type: none"> <li>• You cannot activate an FR dial circuit interface unless the dial circuit's base net is already active.</li> <li>• An activate for an FR dial circuit will fail if the frame size, MAC header, or trailer required by the spare interface is larger than other dial circuits already assigned to the base net.</li> <li>• If data compression is not already active in the device, data compression will not work on a spare interface defined for data compression.</li> </ul>
IPX	<p>When you configure IPX on a spare interface, the device will have to be restarted in the following cases:</p> <ul style="list-style-type: none"> <li>• IPX is disabled globally when you activate this interface.</li> <li>• IPX is disabled on all other interfaces when you activate this interface.</li> <li>• You configure static routes or static services on this interface.</li> <li>• You configure interface filters on this interface.</li> </ul>
PPP	<ul style="list-style-type: none"> <li>• You cannot activate a multilink PPP interface.</li> <li>• If data compression is not already active in the device, data compression will not work on a spare interface defined for data compression.</li> <li>• You cannot activate a spare PPP interface if the device's global buffer is too small to support a 1500-byte PPP MRU.</li> <li>• You cannot activate a PPP dial circuit interface unless the dial circuit's base net is already active.</li> <li>• An activate for a PPP dial circuit will fail if the frame size, MAC header, or trailer required by the spare interface is larger than other dial circuits already assigned to the base net.</li> </ul>

## CONFIG Commands

- Bridging
- Bridging was not already active.
  - NetBIOS filters are defined on the spare interface.
  - LNM was enabled on the spare interface.
  - The spare interface caused a change to the bridge personality or behavior (for example, adding SR port to pure TB bridge or SR-TB conversion enabled).

---

## Entering and Exiting CONFIG

To enter CONFIG from OPCON (\*):

1. At the OPCON prompt, enter the **status** command to find the PID of CONFIG. (See page 1-5 for a sample output of the **status** command.)

\* **status**

2. Enter the OPCON **talk** command and the PID for CONFIG:

\* **talk 6**

The console displays the CONFIG prompt (Config>). Now, you can enter CONFIG commands. If the prompt does not appear, press the **Return** key again. To exit CONFIG and return to the OPCON prompt (\*), enter the intercept character. (The default is **Ctrl P**.)

## Entering the Desired Protocol Configuration Process

For information on accessing a particular protocol's configuration process, see "Protocol" on page 3-33.

---

## CONFIG Commands

This section describes each of the CONFIG commands. Each command includes a description, syntax requirements, and an example. The CONFIG commands are summarized in Table 3-2.

After accessing the CONFIG environment, enter the configuration commands at the Config> prompt.

Table 3-2 (Page 1 of 2). CONFIG Command Summary

Command	Function
? (Help)	Lists the CONFIG commands or lists the options associated with specific commands.
Add	Adds an interface to the router configuration, or a user to the router.
Boot	Enters Boot CONFIG command mode.
Change	Changes a user's password or a user's parameter values associated with this interface. Also changes a slot/port of an interface.
Clear	Clears configuration information.
Delete	Deletes an interface from the router configuration or deletes a configured user.
Disable	Disables login from a remote console,
Enable	Enables login from a remote console, enables modem use,

Table 3-2 (Page 2 of 2). CONFIG Command Summary

Command	Function
Event	Enters the Event Logging System configuration environment.
Feature	Provides access to configuration commands for independent router features outside the usual protocol and network interface configuration processes.
List	Displays system parameters, hardware configuration, a complete user list.
Load	Lists, adds, or deletes optional software packages.
Network	Enters the configuration environment of the specified network.
Patch	Modifies the router's global configuration.
Protocol	Enters the command environment of the specified protocol.
Qconfig	Initiates the Quick Config process.
Set	Sets system-wide parameters for buffers, host name, inactivity timer, packet size, prompt level, number of spare interfaces, location, and contact person.
System	Retrieves dumps
Time	Keeps track of system time and displays it on the console.
Unpatch	Restores patch variables to default values.
Update	Updates the current version of the configuration.
Write	Writes the current configuration information to the nonvolatile memory.

## ? (Help)

Use the ? (**help**) command to list the commands that are available from the current prompt level. You can also enter a ? after a specific command name to list its options.

**Syntax:**        ?

## CONFIG Commands

**Example:** ?  
ADD  
BOOT  
CHANGE  
CLEAR  
DELETE  
DISABLE  
ENABLE  
EVENT  
FEATURE  
LIST  
LOAD  
NETWORK  
PATCH  
PROTOCOL  
QCONFIG  
SET  
SYSTEM  
TIME OF DAY PARAMS  
UNPATCH  
UPDATE  
WRITE  
VPD

**Example:** list ?  
devices  
configuration  
patches  
users  
v25-bis-address

## Add

Use the **add** command to add an interface to the configuration, or user-access. This command also recreates device records if the configuration is inadvertently lost.

**Syntax:** add     device . . .  
                  isdn-address . . .  
                  ppp-user  
                  user . . .  
                  v25-bis-address

device *device\_type* *additional-config-info*

With the **add device** command, you must enter the interface device type (*device\_type*). You are prompted for additional configuration parameters. This additional information varies by device and platform. Refer to “Accessing Network Interface Configuration and Console Processes” on page 1-15 for additional information about device type and configuration parameters.

**Note:** If you are adding more than one interface, the order in which you add them is important because the router assigns a sequential interface number to the device when it is added. This interface number is an index number in the device list; it links the device with other protocol configuration information, such as the IP addresses associated with the device. (For more information, refer to the **list devices** command, “List” on page 3-27.)

All device and protocol configuration information related to network interfaces is stored by interface number. Any changes made to interface numbers will invalidate much of the device configuration information in the protocols.

**Example:**     **add device atm**

```
Device Slot #(1-8) [1]? 2
Adding CHARM ATM Adapter device in slot 2 port
1 as interface x (where x is the interface number
assigned)
```

To determine which devices you can add, use the **add devices ?** command.

*isdn-address address-name network-dial-address network-subdial-address*  
Adds the local and remote numbers of the ISDN end-points that will be communicating with your router.

*address-name*

Can be anything (such as a description of the port).

*network-dial-address*

The telephone number of the local or the destination port.

*network-subdial-address*

The additional part of the telephone number, such as an extension, that gets interpreted when the interface connects to a PBX; this parameter is optional.

**Note:** You can use punctuation, such as parentheses and dashes, but the punctuation is not significant (the router uses only the numbers).

```
Example: add isdn-address line 1 local
Assign network dial address [0 - 32 digits]? 1 2345 67
Assign network subdial address [0 - 19 digits]? 98765
```

**ppp\_user**

Adds a user profile to the local PPP user data base. You need to configure PPP users if you are using PPP authentication protocols or PPP encryption and want the PPP user data base to be locally stored and managed by the device. If you want PPP user information to be obtained from a RADIUS, TACACS, or TACACS+ server then you should configure the Authentication feature instead of configuring local PPP users.

A user profile stored locally on the device consists of the following:

#### **User Name**

Name to identify user.

A name of *default* is reserved for a profile lookup when no named profile exists. This default lookup is active when authentication is done remotely.

Currently remote authentication will only authenticate a user and will not accept optional parameters delivered by a remote authentication server such as Radius, Tacacs or Tacacs+. To enable parameters for a user while remote authentication is configured, a default user named *default* can be configured using **add ppp\_user**. An actual user may also be configured locally. When remote authentication is performed and a parameter is missing, the local list will be searched for that user and the parameter configured locally will be used. If the user does not exist locally, the user name *default* will be used.

### Password

A password known to the user and the device. The password can be up to 32 characters in length and consist of any alphanumeric character. The password is case sensitive.

### User IP Address

IP address to be assigned to a user.

### Encryption

enable encryption.

You add a PPP user for each remote router that can connect to the device you are configuring.

You are prompted for the PPP user name, password, IP address, and encryption key if encryption should be enabled for the user.

The input parameters are used as follows:

- The PPP user name and password are used during PPP authentication. See “PPP Authentication Protocols” on page 37-7.
- The encryption key is used by the PPP Encryption Control Protocol (ECP). See “Overview of Encryption” on page 37-11.
- The IP address is the address to be assigned to the user. See “IP Control Protocol” on page 37-10 for more information.

You can add up to 500 PPP users.

### Example: Adding a PPP user

```
Config> add ppp_user
Enter user name: []? sam
Password:
Enter password again:
IP address: [0.0.0.0]? 192.9.200.44
Enable encryption for this user/port (y/n) [No]:y
Encryption key should be 16 characters long.
Encryption Key (16 characters ) in Hex(0-9, a-f, A-F):
Encryption Key again (16 characters) in Hex(0-9, a-f, A-F)

PPP User Name: sam
IP address: 192.9.200.44
Encryption: Enabled
```

### user *user\_name*

Gives a user access to the router. You can authorize up to 50 users to access the router. Each *user\_name* is eight characters and is case-sensitive.

When the first user is added, console login is automatically enabled. Each user added must be assigned one of the permission levels defined in Table 3-3 on page 3-13.

<i>Table 3-3. Access Permission</i>	
Permission Level	Description
Administrator (A)	Displays configuration and user information, adds/modifies/deletes configuration and user information. The Administrator can access any router function.
Operator (O)	Views router configuration, views statistics, runs potentially disruptive tests, dynamically changes router operation, and restarts the router. Operators cannot modify the permanent router configuration. All actions can be undone with a system restart.
Monitor (M)	Views router configuration and statistics but cannot modify or disrupt the operation of the router.
Tech Support	Allows your service representative to gain access to the router if a password is forgotten. Cannot be assigned to users.

**Note:** To add a user, you must have administrative permission. You do not have to reinitialize the router after adding a user.

**Example:**     **add user John**  
                   Enter password:  
                   Enter password again:  
                   Enter permission (A)dmin, (O)perations, (M)onitor [A]?  
                   Do you want to add Technical Support access? (Yes or [No]):

*Enter password*  
 Specifies the access password for the user. Limited to 80 alphanumeric characters and is case-sensitive.

*Enter password again*  
 Confirms the access password for the user.

*Enter permission*  
 Specifies the permission level for the user: A, O, or M (see Table 3-3).

**v25-bis-address**

Adds the local and remote numbers of the V.25bis end-points that will be communicating with the router. The network *address-name* can be anything, such as a description of the port. You can use any string of up to 23 printable ASCII characters. The *network-dial-address* is the telephone number of the local or destination port. For more information, see Chapter 45, "Using and Configuring the V.25bis Network Interface" on page 45-1.

**Note:** You can use punctuation, such as parentheses and dashes, but the punctuation is not significant (the router uses only the numbers).

Example: add v25-bis-address  
 remote-site baltimore 1-909-555-0983

### Boot

Use the **boot** command to enter the Boot CONFIG command environment. For Boot CONFIG information, see Chapter 4, “Performing Change Management Operations” on page 4-1.

**Syntax:** `boot`

**Example:**     **boot**  
                  TFTP Boot/dump configuration  
                  Boot config>

### Change

Use the **change** command to modify an interface in the configuration, change your own password, or change user information.

**Syntax:** `change device . . .`

`password`

`ppp_user . . .`

`device device_type`

With the **change device** command you can:

- Change the slot of an existing interface. (Change slot x in interface record n to y where slot y is unoccupied.)
- Change the port of an existing interface. (Change port x in interface record n to y where port y is unoccupied.)
- Swap slots of two existing interfaces. (Swap slot x and slot y in interface records with x or y.)
- Swap ports of two existing interfaces. (Swap port u and slot x in one interface record with port v and slot y in another interface record of the same hardware type.)
- Replace the slot in an existing interface with the slot in another. (Interface configuration for slot x will become interface configuration for slot y. Interface records for slot y will be deleted.)
- Replace the port of one existing interface with the port of another. (Interface configuration for slot x port u will become interface configuration for slot y port v. The interface record for slot y port v will be deleted.)

When the target slot is occupied:

1. If you select the “swap” option, the source and target slots are swapped in all the interface records in which they appear.
2. If you select the “replace” option is selected, the interface configuration for slot x will become the interface configuration for slot y. Interface records for slot y will be deleted.

When the target port is occupied:

1. If the “swap” option is selected, the source and target ports can be swapped in their respective interface records if their hardware types in these interface records are identical. For example, 8 port EIA 232E/V.24.



- If the “replace” option is selected, the interface configuration for slot x port u will become the interface configuration for slot y port v. The interface record for slot y port v will be deleted.

**Note:** An Ethernet or Token Ring adapter card requires two empty slots if it is installed in slot 3, 4, 7, or 8. Therefore a Token Ring or Ethernet adapter can be installed in slot 3 or 4 (or slot 7 or 8) only if both slots 3 and 4 (or 7 and 8) are unoccupied.

If you try to change the slot of a Token Ring or Ethernet adapter to slot 3 or 4 (or 7 or 8) when both 3 and 4 (or 7 and 8) are not unoccupied, the change is not accepted and a warning message is issued as shown in the example “Change slot 6 on interface 1 to unoccupied slot 8” on page 3-16.

Change slot 2 on interface 0 to unoccupied slot 1.

**Example:** Change (swap) slot 2 on interface 1 to occupied slot 1.

**Example:** Change (replace) slot 1 on interface 1 to occupied slot 2.

```
Config>list dev
Ifc 0 CHARM ATM          Slot: 2 Port: 1
Ifc 1 CHARM ATM          Slot: 1 Port: 1

Config>change device
Which configured slot would you like to change? (1, 2) [2]? 1
Which slot would you like to change to? (1-2) [1]? 2

Configuration for slot 2 already exists. You can:
a - abort this operation
r - replace configuration
   (Interface configuration for slot 1 will become interface
   configuration for slot 2. Interface records for slot 2
   will be deleted!)
s - swap configuration (slot 1 will be swapped with slot 2.)
r

Moved slot 2 to slot 1 in 1 intf (port) record...

Config>list dev
Ifc 0 CHARM ATM          Slot: 2 Port: 1
```

**Example:** Change slot 5 on interface 0 to unoccupied slot 7.

## CONFIG Commands

```
Config>list dev
Ifc 0 Token Ring                Slot: 5 Port: 1
Ifc 1 Token Ring                Slot: 6 Port: 1
Ifc 2 Token Ring                Slot: 1 Port: 1
Ifc 3 8 port EIA-232E/V.24 PPP  Slot: 2 Port: 0
Ifc 4 8 port EIA-232E/V.24 PPP  Slot: 2 Port: 1
Ifc 5 8 port EIA-232E/V.24 PPP  Slot: 2 Port: 2
Ifc 6 6 port V.35/V.36 PPP      Slot: 3 Port: 0
Ifc 7 6 port V.35/V.36 PPP      Slot: 3 Port: 5
Ifc 8 8 port EIA-232E/V.24 PPP  Slot: 4 Port: 0
```

```
Config>change device
Which configured slot would you like to change? (1, 2, 3, 4, 5, 6)[1]? 5
Change all ports on slot # 5 (Yes or No)? [Yes]: y
Which slot would you like to change to? (1-8) [1]? 7

Changed slot 5 to slot 7 in 1 intf (port) record...
```

```
Config>list dev
Ifc 0 Token Ring                Slot: 7 Port: 1
Ifc 1 Token Ring                Slot: 6 Port: 1
Ifc 2 Token Ring                Slot: 1 Port: 1
Ifc 3 8 port EIA-232E/V.24 PPP  Slot: 2 Port: 0
Ifc 4 8 port EIA-232E/V.24 PPP  Slot: 2 Port: 1
Ifc 5 8 port EIA-232E/V.24 PPP  Slot: 2 Port: 2
Ifc 6 6 port V.35/V.36 PPP      Slot: 3 Port: 0
Ifc 7 6 port V.35/V.36 PPP      Slot: 3 Port: 5
Ifc 8 8 port EIA-232E/V.24 PPP  Slot: 4 Port: 0
```

Interface 0 is now changed to slot 7.

**Example:** Change slot 6 on interface 1 to unoccupied slot 8.

```
Config>change device
Which configured slot would you like to change? (1, 2, 3, 4, 6, 7)[1]? 6
Change all ports on slot # 6 (Yes or No)? [Yes]: y
Which slot would you like to change to? (1-8) [1]? 8
```

```
Cannot add Token Ring to slot 8.
Slot 7 is occupied so Token Ring cannot be added in slot 8.
```

**Note:** See page 2 on page 3-15 for requirements for changing slots 3, 4, 7, and 8 for Token Ring or Ethernet.

**Example:** Swap slot 6 on interface 1 to occupied slot 1.

```
Config>change device
Which configured slot would you like to change? (1, 2, 3, 4, 6, 7) [1] 6
Change all ports on slot # 6 (Yes or No)? [Yes]: y
Which slot would you like to change to? (1-8) [1]? 1
```

```
Configuration for slot 1 already exists. You can:
a - abort this operation
r - replace configuration
   (Interface configuration for slot 6 will become interface
   configuration for slot 1. Interface records for slot 1
   will be deleted!)
s - swap configuration (slot 1 will be swapped with slot 6.)
s
```

Swapped slot 6 with slot 1 in 1 port record...

```
Config>list dev
Ifc 0 Token Ring          Slot: 7 Port: 1
Ifc 1 Token Ring          Slot: 1 Port: 1
Ifc 2 Token Ring          Slot: 6 Port: 1
Ifc 3 8 port EIA-232E/V.24 PPP Slot: 2 Port: 0
Ifc 4 8 port EIA-232E/V.24 PPP Slot: 2 Port: 1
Ifc 5 8 port EIA-232E/V.24 PPP Slot: 2 Port: 2
Ifc 6 6 port V.35/V.36 PPP  Slot: 3 Port: 0
Ifc 7 6 port V.35/V.36 PPP  Slot: 3 Port: 5
Ifc 8 8 port EIA-232E/V.24 PPP Slot: 4 Port: 0
```

The configurations for interface 2 and interface 1 are swapped.

**Example:** Slot 1 on interface 1 replaces slot 6, interface 1 is deleted.

```
Config>change device
Which configured slot would you like to change? (1, 2, 3, 4, 6, 7) [1] 6
Change all ports on slot # 6 (Yes or No)? [Yes]: y
Which slot would you like to change to? (1-8) [1]? 1
```

```
Configuration for slot 1 already exists. You can:
a - abort this operation
r - replace configuration
   (Interface configuration for slot 6 will become interface
   configuration for slot 1. Interface records for slot 1
   will be deleted!)
s - swap configuration (slot 1 will be swapped with slot 6.)
r
```

Moved slot 6 to slot 1 in 1 intf (port) record...

```
Config>list dev
Ifc 0 Token Ring          Slot: 7 Port: 1
Ifc 1 Token Ring          Slot: 1 Port: 1
Ifc 2 8 port EIA-232E/V.24 PPP Slot: 2 Port: 0
Ifc 3 8 port EIA-232E/V.24 PPP Slot: 2 Port: 1
Ifc 4 8 port EIA-232E/V.24 PPP Slot: 2 Port: 2
Ifc 5 6 port V.35/V.36 PPP  Slot: 3 Port: 0
Ifc 6 6 port V.35/V.36 PPP  Slot: 3 Port: 5
Ifc 7 8 port EIA-232E/V.24 PPP Slot: 4 Port: 0
```

The slot 6 record replaces the original slot 1 record and the other interfaces are renumbered.

**Example:** Change slot 2 to unoccupied slot 5

## CONFIG Commands

```
Config>change device
Which configured slot would you like to change? (1, 2, 3, 4, 7) [1]? 2
Change all ports on slot # 2 (Yes or No)? [Yes]: y
Which slot would you like to change to? (1-8) [1]? 5
```

Changed slot 2 to slot 5 in 3 intf (port) records...

```
Config>list dev
Ifc 0 Token Ring           Slot: 7 Port: 1
Ifc 1 Token Ring           Slot: 1 Port: 1
Ifc 2 8 port EIA-232E/V.24 PPP Slot: 5 Port: 0
Ifc 3 8 port EIA-232E/V.24 PPP Slot: 5 Port: 1
Ifc 4 8 port EIA-232E/V.24 PPP Slot: 5 Port: 2
Ifc 5 6 port V.35/V.36 PPP  Slot: 3 Port: 0
Ifc 6 6 port V.35/V.36 PPP  Slot: 3 Port: 5
Ifc 7 8 port EIA-232E/V.24 PPP Slot: 4 Port: 0
```

Interfaces 2, 3 and 4 that were previously configured in slot 2 are now configured in slot 5.

**Example:** Change port 1 slot 5 to port 0 in unoccupied slot 2.

```
Config>change device
Which configured slot would you like to change? (1, 3, 4, 5, 7) [1]? 5
Change all ports on slot # 5 (Yes or No)? [Yes]: n
Which port would you like to change in slot 5? (0, 1, 2) [0]? 1
Which slot would you like to change to? (1-8) [1]? 2
Which port would you like port 1 in slot 5 to move to in slot2?#(0-7)[0]? 0
```

Changed slot 5 port 1 to slot 2 port 0...

```
Config>list dev
Ifc 0 Token Ring           Slot: 7 Port: 1
Ifc 1 Token Ring           Slot: 1 Port: 1
Ifc 2 8 port EIA-232E/V.24 PPP Slot: 5 Port: 0
Ifc 3 8 port EIA-232E/V.24 PPP Slot: 2 Port: 0
Ifc 4 8 port EIA-232E/V.24 PPP Slot: 5 Port: 2
Ifc 5 6 port V.35/V.36 PPP  Slot: 3 Port: 0
Ifc 6 6 port V.35/V.36 PPP  Slot: 3 Port: 5
Ifc 7 8 port EIA-232E/V.24 PPP Slot: 4 Port: 0
```

Interface 3, which was at slot 5 - port 1, is changed to slot 2 port 0.

**Example:** Change port 0 slot 2 to port 5 in slot 3 (different hardware types).

```
Config>change device
Which configured slot would you like to change? (1, 2, 3, 4, 5, 7) [1]? 2
Change all ports on slot # 2 (Yes or No)? [Yes]: n
Which port would you like to change in slot 2? (0) [0]? 0
Which slot would you like to change to? (1-8) [1]? 3
Which port would you like port 0 in slot 2 to move to in slot 3? #(0-7) [0] 5
```

Aborting - source and target slots of different type.

**Example:** Change port 0 slot 2 to port 5 in slot 4 (same hardware types).

```
Config>change device
Which configured slot would you like to change? (1, 2, 3, 4, 5, 7) [1]? 2
Change all ports on slot # 2 (Yes or No)? [Yes]: n
Which port would you like to change in slot 2? (0) [0]? 0
Which slot would you like to change to? (1-8) [1]? 4
Which port would you like port 0 in slot 2 to move to in slot 4? #(0-7)[0] 5

Changed slot 2 port 0 to slot 4 port 5...
```

```
Config>list dev
Ifc 0 Token Ring                Slot: 7 Port: 1
Ifc 1 Token Ring                Slot: 1 Port: 1
Ifc 2 8 port EIA-232E/V.24 PPP  Slot: 5 Port: 0
Ifc 3 8 port EIA-232E/V.24 PPP  Slot: 4 Port: 5
Ifc 4 8 port EIA-232E/V.24 PPP  Slot: 5 Port: 2
Ifc 5 6 port V.35/V.36 PPP      Slot: 3 Port: 0
Ifc 6 6 port V.35/V.36 PPP      Slot: 3 Port: 5
Ifc 7 8 port EIA-232E/V.24 PPP  Slot: 4 Port: 0
```

Interface 3 which was at port 0, slot 2 is changed to port 5, slot 4.

**Example:** Change port 5 slot 4 to port 1 in slot 4 (same slots).

```
Config>change device
Which configured slot would you like to change? (1, 3, 4, 5, 7) [1]? 4
Change all ports on slot # 4 (Yes or No)? [Yes]: n
Which port would you like to change in slot 4? (0, 5) [0]? 5
Which slot would you like to change to? (1-8) [1]? 4
Which port would you like port 5 in slot 4 to move to in slot 4? #(0-7) [0] 1

Changed slot 4 port 5 to slot 4 port 1...
```

```
Config>list dev
Ifc 0 Token Ring                Slot: 7 Port: 1
Ifc 1 Token Ring                Slot: 1 Port: 1
Ifc 2 8 port EIA-232E/V.24 PPP  Slot: 5 Port: 0
Ifc 3 8 port EIA-232E/V.24 PPP  Slot: 4 Port: 1
Ifc 4 8 port EIA-232E/V.24 PPP  Slot: 5 Port: 2
Ifc 5 6 port V.35/V.36 PPP      Slot: 3 Port: 0
Ifc 6 6 port V.35/V.36 PPP      Slot: 3 Port: 5
Ifc 7 8 port EIA-232E/V.24 PPP  Slot: 4 Port: 0
```

Interface 3 is now at port 1, slot 4.

**Example:** Change (swap) port 1 slot 4 to occupied port 0 in slot 5.

## CONFIG Commands

```
Config>change device
Which configured slot would you like to change? (1, 3, 4, 5, 7) [1]? 4
Change all ports on slot # 4 (Yes or No)? [Yes]: n
Which port would you like to change in slot 4? (0, 1) [0]? 1
Which slot would you like to change to? (1-8) [1]? 5
Which port would you like port 1 in slot 4 to move to in slot 5? #(0-7) [0] 0
```

```
Configuration for slot 5 (port 0) already exists. You can:
a - abort this operation
r - replace configuration
   (Interface record for slot 4 port 1 will become interface
   configuration for slot 5 port 0. The interface record for
   slot 5 port 0 will be deleted!)
s - swap configuration (slot 5 port 0 will be swapped with slot 4
   port 1.)
s
```

Swapped slot 4 port 1 with slot 5 port 0...

```
Config>list dev
Ifc 0 Token Ring           Slot: 7 Port: 1
Ifc 1 Token Ring           Slot: 1 Port: 1
Ifc 2 8 port EIA-232E/V.24 PPP Slot: 4 Port: 1
Ifc 3 8 port EIA-232E/V.24 PPP Slot: 5 Port: 0
Ifc 4 8 port EIA-232E/V.24 PPP Slot: 5 Port: 2
Ifc 5 6 port V.35/V.36 PPP  Slot: 3 Port: 0
Ifc 6 6 port V.35/V.36 PPP  Slot: 3 Port: 5
Ifc 7 8 port EIA-232E/V.24 PPP Slot: 4 Port: 0
```

Interface 2 and interface 3 have swapped their port and slot configurations.

**Example:** Change (replace) port 1 slot 4 to occupied port 0 in slot 5.

```
Config>change device
Which configured slot would you like to change? (1, 3, 4, 5, 7) [1]? 4
Change all ports on slot # 4 (Yes or No)? [Yes]: n
Which port would you like to change in slot 4? (0, 1) [0]? 1
Which slot would you like to change to? (1-8) [1]? 5
Which port would you like port 1 in slot 4 to move to in slot 5? #(0-7) [0] 0
```

```
Configuration for slot 5 (port 0) already exists. You can:
a - abort this operation
r - replace configuration
   (Interface configuration for slot 4 port 1 will become interface
   configuration for slot 5 port 0. The interface record for
   slot 5 port 0 will be deleted!)
s - swap configuration (slot 5 port 0 will be swapped with slot 4
   port 1.)
r
```

Moved slot 4 port 1 to slot 5 port 0...

```
Config>list dev
Ifc 0 Token Ring           Slot: 7 Port: 1
Ifc 1 Token Ring           Slot: 1 Port: 1
Ifc 2 8 port EIA-232E/V.24 PPP Slot: 5 Port: 0
Ifc 3 8 port EIA-232E/V.24 PPP Slot: 5 Port: 2
Ifc 4 6 port V.35/V.36 PPP  Slot: 3 Port: 0
Ifc 5 6 port V.35/V.36 PPP  Slot: 3 Port: 5
Ifc 6 8 port EIA-232E/V.24 PPP Slot: 4 Port: 0
```

Interface 2 is configured to slot 5 - port 0. The original interface 3 is deleted and the other interfaces are renumbered.

### password

Modifies the password of the user who is now logged in.

**Note:** To change a user password, you must have administrative permission.

Example: change password  
 Enter current password:  
 Enter new password:  
 Enter new password again:

*Enter current password*  
 Specifies your current password.

*Enter new password*  
 Specifies your new password.

*Enter new password again*  
 Specifies your new password again for confirmation. If your confirmation does not match the previous new password, the old password remains in effect.

ppp\_user

Changes the information for a specific PPP user.

**Syntax:** `change ppp_user encryption-key  
 parameters  
 password`

**encryption-key**

Changes the encryption key for a PPP user. The following example shows the dialog for changing an encryption key.

```
Example: Change Encryption key
Config>
Config>change ppp_user encryption-key
Enter user name: []? leslie
Enable encryption for this user/port (y/n) [No]:y
Encryption key should be 16 characters long.
Encryption Key (16 characters ) in Hex(0-9, a-f, A-F):
Encryption Key again (16 characters) in Hex(0-9, a-f, A-F):
User 'leslie' has been updated
Config>
```

**parameters**

Changes all of the ppp-user options for a user. This parameter works similar to the **add ppp\_user** except that the values shown within the [] are the current values and the change command does not verify the changes or list them back to you when you are done. See “Add” on page 3-10 for details about the **add ppp\_user** command.

**password**

Changes the password for the PPP user.

```
Example: Change password
Config>
Config>change ppp_user password
Enter user name: []? sam
Password:
Enter password again:
User 'sam' has been updated
Config>
```

user

Modifies the user information that was previously configured with the **add user** command.

**Note:** To change a user, you must have administrative permission.

```
Example: change user
User name: []
Change password? (Yes or No)
Change permission? (Yes or [No])
```

### Clear

Use the **clear** command to delete the router's configuration information from non-volatile configuration memory.

**Attention:** Use this command only after calling your service representative.

To clear a process from nonvolatile configuration memory, enter the **clear** command and the process name. To clear all information from configuration memory, except for device information, use the **clear all** command. If you want to clear all information, including the device information, use the **clear all** command and then the **clear device** command.

The **clear user** command clears all user information except the router console login information. This is left as enabled (if it was configured as enabled) even though the default value is "disabled."

#### Notes:

1. To clear user information, you must have administrative permission.
2. There may be other items in the list, depending upon what is included in the software load.

**Syntax:** `clear` all  
ap2 (AppleTalk 2)  
arp (ARP)  
asrt (Adaptive Source Route Protocol)  
appn (Advanced Peer-to-Peer Networking)  
atm (Asynchronous Transfer Mode)  
auth (Authentication)  
bgp (Border Gateway Protocol)  
boot  
brs (Bandwidth Reservation)  
cmprs (Data Compression)  
dls (Data Link Switching)  
device  
dialer-circuit  
dn (DECnet)  
dvmp (Distance Vector Multicast Routing Protocol)  
els (Event Logging System Information)  
fr (Frame Relay)  
hdlc  
ip (IP)  
ipx (Novell IPX)  
isdn  
osi (OSI)  
ospf (OSPF routing protocol)  
ppp (Point-to-Point)  
sdlc  
snmp  
srb (Source Route Bridge)  
srl (SDLC Relay)  
stb (Spanning Tree Bridge)  
tcp/ip-host  
time (Time of day information)



user  
v25bis  
vines (Banyan VINES)  
wrs (WAN Restoral feature)  
x25

**Example: clear e1s**

You are about to clear all Event Logging configuration information  
Are you sure you want to do this (Yes or No):

**Note:** The previous message appears for any parameter configuration you are deleting.

## Delete

Use the **delete** command to remove an interface from the list of devices stored in the configuration, or to remove a user. To use the **delete** command, you must have administrative permission.

**Syntax:** `delete`    interface . . .  
                          isdn-address  
                          ppp\_user . . .  
                          user . . .  
                          v25-bis-address

**interface *intfc#***

To delete an interface, enter the interface or network number as part of the command. (Dial circuit is the only device type that can be deleted.) To obtain the interface number that the router assigns, use the **list device** command.

The delete interface command deletes the device configuration and any protocol information for that interface. However, the router will continue to run the previous configuration until it is reloaded.

When deleting a base ISDN interface or a base ATM interface all virtual interfaces running on that base net will also be deleted. So, any dial circuits configured on a base ISDN interface will be removed when the ISDN interface is deleted. Also, when deleting an ATM base net, all LAN Emulation Clients running on the base ATM interface will be deleted.

Example: delete interface 2  
Interface 2 was deleted successfully

**isdn-address *address-name***

Removes a previously added ISDN address.

Example: delete isdn-address remote-site-XYZ

**Note:** If the *address-name* contains spaces (for example, **remote site XYZ**), you cannot enter the command on one line. Type delete isdn-address and press **Return**. Then enter the name when prompted.

**ppp\_user *user\_name***

Deletes a user from the PPP user data base.

## CONFIG Commands

```
Example: delete ppp_user haag  
Config> delete ppp_user haag
```

```
user [haag] deleted
```

```
Config>
```

**user** *user\_name*

Removes user access to the router for the specified user.

```
Example: delete user mary  
Are you sure you want to delete user 'mary'?(Y / N)
```

**v25-bis-address** *address-name*

Removes a previously added V25bis address.

```
Example: delete v25-bis-address remote-site-baltimore
```

**Note:** If the *address-name* contains spaces (for example, **remote site Baltimore**), you cannot enter the command on one line. Type `delete v25-bis-address` and press **Return**. Then enter the name when prompted.

## Disable

Use the **disable** command to prevent being prompted for a login from a remote console

You can also use the `disable` command to disable an interface, memory dumping, or rebooting when a serious error occurs.

**Syntax:** `disable`            `console-login`  
                              `fast-post`  
                              `interface . . .`  
                              `dump-memory . . .`  
                              `reboot-system . . .`

**console-login**

Disables the user from being prompted for a user ID and password on the physical console. The default is disabled.

**Example:**

```
disable console-login
```

**interface** *interface#*

Causes the specified interface to be disabled after issuing the **reload** command. The default is enabled.

```
Example: disable interface 2
```

**dump-memory**

Disables the dumping of system memory to the installed hard disk when a serious error occurs.

```
Example: Config> disable dump  
Disable system memory dumping? ([No]) Yes  
System memory dump function disabled successfully.
```

**reboot-system**

Disables the rebooting of the system when a serious error occurs. This may be desirable if the network service personnel wish to troubleshoot the error on-line. System rebooting cannot be disabled unless memory dumping is also disabled. If you attempt to disable system rebooting while memory dumping is enabled, system rebooting is aborted and the following message is displayed:

```
System reboot not disabled: memory dumping must be disabled first
```

Example:

```
Config> disable reboot
Disable system reboot for serious errors? ([No]) Yes
System reboot function disabled successfully.
```

## Enable

Use the **enable** command to allow login from a remote console,

**Syntax:** enable            console-login  
                                  fast-post  
                                  interface . . .  
                                  dump-memory . . .  
                                  reboot-system . . .

### console-login

Enables the user to be prompted for a user ID and password on the physical console. This is useful for security situations. If you do not configure any administrative users and you enable this feature, the following message appears:

```
Warning: Console login is disabled until an
administrative user is added.
```

By disabling the console login, a lock-out situation is prevented.

Example: enable console-login

### interface *interface*#

Causes the interface to be enabled after issuing the **reload** command.

Example: enable interface 2

### dump-memory

Enables the dumping of system memory to the installed hard disk when a serious error occurs. This may be desirable so that the state of the unit at the time of the error can be preserved for troubleshooting later. The dump memory function cannot be enabled unless system rebooting is enabled. If you attempt to enable the dump memory function while system rebooting is disabled, dump memory is aborted and the following message is displayed:

```
System memory dump function not enabled: rebooting must be enabled first
```

Example:

```
Config> enable dump
Enable system memory dumping? ([No]) Yes
System memory dump function enabled successfully
```

### reboot-system

Enables the rebooting of the system when a serious error occurs.

Example: enable reboot-system

```
Enable system rebooting for serious errors? ([No]) Yes
System reboot function enabled successfully.
```

## Event

Use the **event** command to enter the Event Logging System (ELS) environment so that you can define the messages that will appear on the console. Refer to Chapter 8, "Using and Configuring the Event Logging System (ELS)" on page 8-1 for information about ELS.

**Syntax:** event

**Example:**     **event**  
Event Logging System user configuration  
ELS config>

## Feature

Use the **feature** command to access configuration commands for specific router features outside of the protocol and network interface configuration processes.

All 2216 features have commands that are executed by:

- Accessing the configuration process to initially configure and enable the feature, as well as perform later configuration changes.
- Accessing the console process to monitor information about each feature, or make temporary configuration changes.

The procedure for accessing these processes is the same for all features. The following information describes the procedure.

Enter a question mark after the **feature** command to obtain a listing of the features available for your software release.

**Example:**     **feature ?**  
WRS  
BRS  
MCF  
CMPRS  
Feature name or number [1] ?

To access a feature's configuration prompt, enter the **feature** command followed by the feature number or short name. Table 3-4 lists available feature numbers and names.

Feature Number	Feature Short Name	Accesses the following feature configuration process
0	WRS	WAN Restoral/Reroute
1	BRS	Bandwidth Reservation
7	CMPRS	Data Compression
8	NDR	Network Dispatcher

**Example:**     **feature mcf**  
MAC filtering user configuration  
Filter Config>

Once you access the configuration prompt for a feature, you can begin entering specific configuration commands for the feature. To return to the CONFIG prompt, enter the **exit** command at the feature's configuration prompt.

**Syntax:** *feature feature# OR feature-short-name*

**Example:**     **feature 2**  
                  *or*  
                  **feature MCF**

## List

Use the **list** command to display configuration information for all network interfaces, or configuration information for the router.

**Syntax:** `list` devices  
configuration  
isdn-address  
patches  
ppp\_users  
users  
v25-bis-address  
vpd

### devices

Displays the relationship between an interface number and the hardware interface. You can also use this command to check that a device was added correctly issuing the **add** command.

#### Example: list devices

Ifc 0 Token Ring	Slot: 1	Port: 1
Ifc 1 Token Ring	Slot: 1	Port: 2
Ifc 2 Token Ring	Slot: 2	Port: 1
Ifc 3 Token Ring	Slot: 2	Port: 2
Ifc 4 Ethernet	Slot: 4	Port: 1
Ifc 5 Ethernet	Slot: 4	Port: 2
Ifc 6 Ethernet	Slot: 5	Port: 1
Ifc 7 Ethernet	Slot: 5	Port: 2
Ifc 8 Ethernet	Slot: 6	Port: 1
Ifc 9 Ethernet	Slot: 6	Port: 2
Ifc 10 V.35/V.36 Frame Relay	Slot: 8	Port: 0
Ifc 11 V.35/V.36 X.25	Slot: 8	Port: 1
Ifc 12 V.35/V.36 PPP	Slot: 8	Port: 2
Ifc 13 V.35/V.36 PPP	Slot: 8	Port: 3
Ifc 14 V.35/V.36 PPP	Slot: 8	Port: 4
Ifc 15 V.35/V.36 PPP	Slot: 8	Port: 5

**Note:** The number of receive buffers noted are exceptions from the receive buffer defaults. The **set receive buffers** command is discussed under "Set" on page 3-33.

### configuration

Displays configuration information about the router.

#### Example: list configuration

## CONFIG Commands

```
Config>list conf
Hostname: [none]
Maximum packet size: [autoconfigured]
Maximum number of global buffers: [autoconfigured]
Number of spare interfaces: 0
Console inactivity timer (minutes): 0
Physical console login: disabled
System rebooting on error: disabled
System memory dumping: disabled
Contact person for this node: [none]
Location of this node: [none]
```

### Configurable Protocols:

Num	Name	Protocol
0	IP	DOD-IP
3	ARP	Address Resolution
4	DN	DNA Phase IV
6	VIN	Banyan Vines
7	IPX	NetWare IPX
8	OSI	ISO CLNP/ISIS/ISIS
9	DVM	Distance Vector Multicast Routing Protocol
10	BGP	Border Gateway Protocol
11	SNMP	Simple Network Management Protocol
12	OSPF	Open SPF-Based Routing Protocol
20	SDLC	SDLC/HDLC-Relay
22	AP2	AppleTalk Phase 2
23	ASRT	Adaptive Source Routing Transparent Enhanced Bridge
24	HST	TCP/IP Host Services
25	LNМ	LAN Network Manager
26	DLS	Data Link Switching
27	XTP	X.25 Transport Protocol
28	APPN	Advanced Peer-to-Peer Networking [HPR]
29	NHRP	Next Hop Routing Protocol
30	APPN	Advanced Peer-to-Peer Networking [ISR]

### Configurable Features:

Num	Name	Feature
0	WRS	WAN Restoral
1	BRS	Bandwidth Reservation
2	MCF	MAC Filtering
6	QOS	Quality of Service
7	CMPRS	Data Compression Subsystem
8	NDR	Network Dispatching Router
10	AUTH	Authentication

26176 bytes of configuration memory free

### isdn-address

Displays the current ISDN address configurations.

Example: list isdn-address

Address assigned name	Network Address	Network Subdial Address
-----	-----	-----
remote site XYZ	1 2345 67	98765

patches

Displays the values of patch variables that have been entered using the **patch** command.

```
Example: list patches
Patched variable      Value
ping-size             60
ping-ttl              59
ip-default-ttl       60
ethernet-security    3
rip-static-suppress  3
```

ppp\_users

Lists specific PPP user profile parameters.

**Example:**

```
Config> list ppp_users
List (Name, Verb, User, Addr, Encr):

      PPP User Name: joe
      User IP Address: Interface Default
      Encryption: Not Enabled
```

users

Displays the users configured to access the system.

```
Example:
list users
USER      PERMISSION
joe       operations
mary      administrative
peter     monitor
```

v25-bis-address

Displays the current V25bis address configurations. The V25bis address configuration consists of the network address and network address name for a local port (serial line interface) or destination port. The network address is the telephone number of the local or destination port. The network address name can be anything, such as the description of the port. For more information, see Chapter 45, "Using and Configuring the V.25bis Network Interface" on page 45-1.

```
Example:
list v25-bis-address
Address assigned name      Network Address
-----
v25-1                      8982800
v25-2                      8980001
westboro                   1-666-555-4444
```

vpd

Displays the hardware and software vital product data.

## Load

Use the **load** command to list, add, or delete optional software packages (for example, APPN).

The software is divided into multiple load modules. These load modules are grouped into software packages. Some of these software packages are optional because, although they are shipped with the product, they are not automatically loaded.

## CONFIG Commands

To load and run optional software packages:

1. Add the package using the **load add** command.
2. Reboot. This action loads the optional software into the device's memory.
3. Configure the optional software.
4. Save the configuration.
5. Reboot the device. This action enables the software with the new configuration.

**Syntax:** **load**      add package  
                         delete package  
                         list . . .

**add package** *packagename*

Adds a software package to the software. The *packagename* is the name of the package of load modules you want to include in the software.

**Example:** **load add appn**

**delete package** *packagename*

Removes a software package to the software. The *packagename* is the name of the package of load modules you want to remove from the software.

**Example:** **load delete appn**

**list** Lists either the packages in the software load that are available but not configured, or the packages that are configured in the software load. You can specify one of the following:

**available**

Lists the software packages in the current software load that are not configured.

**configured**

Lists the software packages in the current software load that are configured.

## Network

Use the **network** command to enter the network interface configuration environment for supported networks. Enter the interface or network number as part of the command. (To obtain the interface number, use the CONFIG **list device** command.) The appropriate configuration prompt (for example, TKR Config>) will be displayed. See the network interface configuration chapters in this book for complete information on configuring your types of network interfaces.

**Note:** Whenever you change a user-configurable parameter, you must **reload** the router for the change to take effect. To do so, enter the **reload** command at the OPCON prompt (\*).

**Syntax:** nnetwork *interface#*

**Example:**      **network 0**  
                         TKR config>

**Note:** Not all network interfaces are user-configurable. For interfaces that you cannot configure, you receive the message: That network is not configurable.



## Patch

Use the **patch** command for modifying the router's global configuration. Patch variables are recorded in nonvolatile configuration memory and take effect immediately; you do not have to wait for the next restart of the router. This command should be used only for handling uncommon configurations. Anything that you commonly configure should still be handled by using the specific configuration commands. The following is a list of the current patch variables documented and supported for this release.

**Syntax:** patch `bgp-subnets`  
`dls-ignore-ifs`  
`ethernet-security`  
`filter-nr`  
`ip-default-ttl`  
`ip-mtu`  
`more-lines`  
`mosheap-lowmark`  
`ospf-import-rate`  
`ping-size`  
`ping-ttl`  
`ppp-echo`  
`relax-jate`  
`rip-static-suppress`

**Example:** `patch ping-size`  
 New value [0]?

### *bgp-subnets new value*

If you want the BGP speaker to advertise subnet routes to its neighbors, set *new value* to 1. The default is 0.

*New value*                      The new value for the variable that you are patching.

### *dls-ignore-ifs*

When set to 1, DLSw ignores the "largest frame" size bits in source-routed frames when setting up a circuit. This avoids circuit setup problems with some older LAN products that do not set these bits correctly. The default is 0.

### *ethernet-security*

When set to a non-zero value, zeros the padding that is applied to Ethernet packets whose data portion is less than the physical minimum of 60 bytes. This may be required for security reasons. Default: 0.

### *filter-nr*

Allows the NetBIOS "Name Recognized" to be filtered along with the current list of NetBIOS frames filtered by bridge code. NetBIOS Name filters will pass all NetBIOS packets that are not one of the following types: ADD\_GROUP\_NAME\_QUERY, ADD\_NAME\_QUERY, DATAGRAM, NAME\_QUERY. This parameter adds NAME\_RECOGNIZED to the list of types.

### *ip-default-ttl*

The TTL used in packets that are originated by the router. The default is 64.

**Note:** It is preferable to set this parameter with the **set ttl** IP configuration command. (See the "Set" section of the "Using and Configuring IP" chapter of *Protocol Configuration and Monitoring Reference Volume 1 for Nways Multiprotocol Access Services Version 2 Release 2*.) This

patch variable remains for compatibility with configurations from older releases.

### *ip-mtu*

This parameter limits the IP MTU size to the specified value. When this parameter is set, the IP MTU size on a given network interface is set to the lesser of the ip-mtu value and the largest value that network interface's configured frame size can accommodate.

### *more-lines*

The number of lines to display on the console when listing the IP routing table, which uses a “more pipe” (|).

### *mosheap-lowmark*

This parameter specifies the percentage of free MOS heap memory, at which the device notifies the operator that an out-of-memory error is imminent. This notification allows the operator to take action to free up MOS heap memory before the device receives an error and stops.

When the operator receives notification, the operator can reconfigure the router and then reboot, minimizing the outage to the network. Specifying 0 for this parameter suppresses this warning.

**Valid Values:** 0 to 100

**Default Value:** 10

### *ospf-import-rate*

Number of routes imported per second.

### *ping-size*

The size of the data portion (that is, excluding IP and ICMP headers) of the ICMP PING packet that is sent via the IP>**ping** command. Default: 56 bytes. (The size of the PING data can also be entered as a parameter of the **ping** command as described in the “Ping” section of the “Monitoring IP” chapter of *Protocol Configuration and Monitoring Reference Volume 1 for Nways Multiprotocol Access Services Version 2 Release 2*.)

### *ping-ttl*

The TTL (time-to-live) sent in PINGs by the IP>**ping** command. Default: 64. (The TTL can also be entered as a parameter of the **ping** command as described in the “Ping” section of the “Monitoring IP” chapter of *Protocol Configuration and Monitoring Reference Volume 1 for Nways Multiprotocol Access Services Version 2 Release 2*.)

### *ppp-echo*

When set to 1, the device will not send PPP Echo Requests on any PPP interface. PPP Echo Requests are sent to remote devices as part of PPP maintenance to ensure the remote device is operational. Consider enabling this variable when running PPP on a slow line and using that line to transmit large data packets such that the PPP maintenance packets are not exchanged often enough to keep the PPP interface up.

### *relax-jate*

Relaxes JATE ISDN restriction.

### *rip-static-suppress*

When set to a non-zero value, static routes will not be advertised by RIP over a given interface unless the IP config> **enable send static** command is given for the interface. This changes the semantics of the **enable send static**

command. When `rip-static-suppress` is equal to 0 (the default), the list of the routes advertised via RIP is the union of those specified by the interface's RIP flags.

**Note:** You must specify the complete name of the patch variable that you want to change. You cannot use an abbreviated syntax for the patch name.

## Protocol

Use the **protocol** command at the `Config>` prompt to enter the configuration environment for the protocol software installed in the router. The **protocol** command followed by the desired protocol number *or* short name lets you enter a protocol's command environment. After you enter this command, the prompt of the specified protocol appears. From the prompt, you can enter commands specific to that protocol. Table 1-2 on page 1-14 lists examples of protocol numbers and names. To return to `Config>`, enter the **exit** command.

### Notes:

1. To see the names and numbers of the protocols in your software load, at the `Config>` prompt, enter **list configuration**.
2. When you change a user-configurable parameter, you must restart the router for the change to take effect. To do so, enter the **reload** command at the `OPCON` prompt (\*).

The changes you make through CONFIG are kept in a configuration database in nonvolatile memory and are recalled when you restart the router.

**Syntax:** `protocol prot#`

Example:  
`protocol 7`  
*or*  
`protocol ipx`  
`IPX config>`

## Qconfig

Use the **qconfig** command to initiate Quick Config. Quick Config allows you to configure parameters for bridging and routing protocols without entering separate configuration environments.

**Syntax:** `qconfig`

**Note:** For complete information on using the Quick Config software provided with your router, refer to the *IBM 2216 Nways Multiaccess Connector Installation and Initial Configuration Guide*

## Set

Use the **set** command to configure various system-wide parameters.

## CONFIG Commands

**Syntax:** `set` `contact-person . . .`  
`data-link . . .`  
`down-notify . . .`  
`global-buffers`  
`hostname`  
`inactivity-timer`  
`input-low-water`  
`location . . .`  
`logging level`  
`packet-size`  
`prompt-level`  
`receive-buffers`  
`restart-count`  
`spare-interfaces`  
`fast-boot`

### `contact-person` *sysContact*

Sets the name or identification of the contact person for this managed SNMP node. There is a limit of 80 characters for the *sysContact* name length.

This variable is for information purposes only and has no effect on router operation. It is useful for SNMP management identification of the system.

Example: `set contact-person nautilus`

### `data-link` *type interface#*

Select the data link type for a serial interface or a dial circuit interface. The type can be one of:

- FRAME-RELAY
- PPP
- SDLC
- SRLY
- V25BIS
- X25

#### **Notes:**

1. PPP, SDLC, and Frame Relay are the only data-links supported on dial circuit interfaces.
2. All data-link types can be used on the 8-port EIA 232E adapter, 6-port V.35/V.36 adapter, and the 8-port X.21 adapter except for V.25bis which can only be used with the EIA 232E adapter.

*Interface#* is the number of the interface you are configuring.

Example: `set data-link PPP 3`

### `down-notify` *interface# # of seconds*

Allows the user to specify the number of seconds before declaring an interface as being down. The normal maintenance packet interval is 3 seconds, and it takes four maintenance failures to declare the interface as down.

The **set down-notify** command is used primarily when tunneling LLC traffic over an IP network using OSPF. If an interface goes down, OSPF cannot detect it fast enough because of the length of time that it takes for an interface to be declared down. Therefore, LLC sessions would begin to timeout. You can set the down-notify timer to a lower value, allowing OSPF to sense that an interface is down quicker. This enables an alternate route to be chosen more quickly, which will prevent the LLC sessions from timing out.

**Note:** If the **set down-notify** command is executed on one end of a serial link, the same command must be performed at the other end of the link or the link may not come up and stay up.

*Interface#*

The number of the interface you are configuring.

*# of seconds*

The down notification time value that specifies the maximum time that will elapse before a down interface is marked as such. Large values will cause the router to ignore transient connection problems, and smaller values will cause the router to react more quickly. The range of values is 1 to 300 seconds and the default is 0, which sets the 3-second period. Setting the down notification time to 0 will restore the default time for that interface.

The **list devices** command will show the down notification time setting for any interface that has the default value overridden.

Example: `set down-notify 4 3`

**global-buffers** *max#*

Sets the maximum number of global packet buffers, which are the packet buffers used for locally originated packets. The default is to autoconfigure for the maximum number of buffers (up to 1000). To restore the default, set the value to 0. To display the setting for global-buffers, use the **list configuration** command.

Example: `set global-buffers 30`

**hostname**

Adds or changes the router name. The router name is for identification only; it does not affect any router addresses. The name must be less than 78 characters and is case sensitive.

Example: `set hostname sales`

**inactivity-timer** *# of min*

Changes the setting of the Inactivity Timer. The Inactivity Timer logs out a user if the remote or physical console is inactive for the period of time specified in this command. This command affects only consoles that require login. The default setting of 0 turns the inactivity timer off, indicating that no logoff is performed, no matter how long a console remains inactive.

Example: `set inactivity-timer 3`

**input-low-water** *interface # low # of receive buffers*

Allows you to configure the value of the low number of receive buffers, or packets, on a per-interface basis, thus overriding the default values.

The memory allocation strategy changes to conserve buffers when the number of free buffers is equal to or less than the low or low-water mark value. When a packet is received, and the current value of the interface is less than the low water value, then that packet is eligible for flow control (dropping).

The range of values is 1 to 255. The default is both platform and device specific. Setting the value to 0 restores the autoconfigured default.

*Interface #* is the number of the interface you are configuring. *Low # of receive buffers* is the low water value.

Lowering the value will make it less likely that packets from this interface will be dropped when sent on congested networks. However, lowering the value may negatively affect performance if it drops packets to the extent that the receive queue is frequently empty. Raising the value has the opposite effect.

Type the **QUEUE** or **BUFFER** command at the GWCON prompt (+) to show the low setting.

Example: set input-low-water 4 7

### location *sysLocation*

Sets the physical location of an SNMP node. There is a limit of 80 characters for the *sysLocation* name length. This variable is for information purposes only and has no effect on router operation. It is useful for SNMP management identification of the system.

Example: set location atlanta

### packet-size *max packet size in bytes*

Establishes or changes the maximum size for global buffers and receive buffers. If you specify a value of 0 as the maximum packet size, the size of receive buffers for an interface is based on that interface's configured packet size and the packet size of global buffers are autoconfigured. If you specify a non-zero value, the configured value is used as the global buffer packet size and any interfaces that have a configured packet size that is larger than the maximum packet size will use the maximum packet size for their receive buffers. A value of 0 (for autoconfigure) is the default.

**Attention:** Use this command only under direct instructions from your service representative. **Never** use it to reduce packet size – **only** to increase it.

Example:  
set packet-size  
What is the maximum packet size (in bytes) [0]?  
Packet size updated successfully

### prompt-level *user-defined-name*

Adds a user-defined name as a prefix to all operator prompts, replacing the hostname.

The user-defined-name can be any combination of characters, numbers, and spaces up to 80 characters. Special characters may be used to request additional functions as described in Table 3-5 on page 3-37.

Example:  
set prompt  
What is the new MOS prompt [y]? **AnyHost 99**  
AnyHost 99 Config>

*Table 3-5. Additional Functions Provided by the Set Prompt Level Command*

Special Characters	Function Provided by the Set Prompt Level Command
\$n	Displays the hostname. This is useful when you want the hostname included in the prompt. For example:  Config> <b>set prompt</b> What is the new MOS prompt [y]? \$n hostname:: Config>
\$t	Displays the time. For example:  Config> <b>set prompt.</b> What is the new MOS prompt [y]? \$t 02:51:08[GMT-300] Config>
\$d	Displays the current date-month-year. For example:  Config> <b>set prompt.</b> What is the new MOS prompt [y]? \$d 26-Feb-1997 Config>
\$v	Displays the software VPD information in the following format: program-product-number Feature xxxx Vx Rx.x PTFx RPQx
\$e	Erases one character <i>after</i> this combination within the user-defined prompt.
\$h	Erases one character <i>before</i> this combination within the user-defined prompt.
\$_	Adds a carriage return to the user-defined prompt.
\$\$	Displays the \$.
<b>Note:</b> You can combine these commands. For example:  Config> <b>set prompt.</b> What is the new MOS prompt [y]? \$n::\$d hostname::26-Feb-1997 Config>	

receive-buffers *interface # max #*

Adjusts the number of private receive buffers for most interfaces. The range is 5 to 255.

**Note:** This command is not applicable for ISDN Primary Rate Interfaces and 10/100 Mbps Ethernet interfaces. For ISDN PRI, the interface handler determines the value based on the number of dial circuits configured.

(On some devices, the maximum value is restricted further, as shown in 3-6.) To restore the default, set the value to 0. The **set receive-buffers** command can be used to increase the receive performance of an interface. In addition, this command can be used to reduce flow control drops when the router is forwarding many packets from a fast interface to a slow interface. The effect of this command is visible on the GWCON **buffer** command.

**Attention:** Use this command only under direct instructions from your service representative.

Example: set receive-buffers 4 30

*Table 3-6. Default and Maximum Settings for Interfaces*

Interface	Default	Maximum
ATM	80	80
ETH	40	100
Serial	24	60
TKR	40	100
FDDI	80	80
HSSI	60	255

spare-interfaces *n*

Defines *n*, the number of spare interfaces, for this device. See “Configuring Spare Interfaces” on page 3-5 for additional information.

**Example:** set spare 5

## System Memory Dump

Use the **system memory dump** command to retrieve the memory image file from the installed hard disk after a serious error has occurred.

**Syntax:** system *retrieve*

**retrieve** Uses TFTP to send the memory image to a remote location, with a destination TFTP file address, path, and file name supplied by the user.

If memory dumping is disabled, the function is aborted and the following message is displayed:

```
Image file transfer aborted: function disabled
```

If the memory file is not present on the hard disk, or if the hard disk has been removed, the function is aborted and the following message is displayed.

```
Image file transfer aborted: image file not found
```

```
Example: system retrieve
Destination IP address (0.0.0.0) 2.2.2.2
Fully qualified destination path/file name (tmp/dump.dat)
The memory image file is nnnnn bytes long.
Proceed? (Y/[N])
```

## Time

Use the **time** command to set the 2216 system clock and date, and to display the values on the user console. These values can then be used to time-stamp ELS messages.

**Note:** The 2216 has a hardware clock that maintains the date and time after router reinitialization.

**Syntax:** **time** *host . . .*  
*list*  
*offset*  
*set . . .*  
*sync . . .*



**host** *IP\_address*

Sets the IP address of the RFC 868-compliant host that will be used as the time source. This is the address of a host which will respond to an empty datagram on UDP port 37 with a datagram containing the current time.

Example: `time host 131.210.1.4`

**list**

Displays all configured time-related parameters. This includes the current time (if set) and the source of the time (operator or IP address from which time was last received).

```
Example: time list
05:20:27 Wednesday December 7, 1994
Set by: operator
Time Host: 131.210.4.1
Sync Interval: 10 seconds GMT
Offset: -300 minutes
```

**offset** *minutes*

Defines the time zone, in minutes, offset from GMT (Greenwich Mean Time). Note that values west of GMT are negative. For example, EST is 5 hours earlier than GMT, so the command would be **time offset -300**.

Example: `time offset`  
minutes from GMT (-720 to 720) [0]? **-300**

**set** *<year month date hour minute second>*

Prompts you to set the current time. If you do not specify the entire time in the command, you are prompted for the remaining values. You can change the date as shown in the following example.

```
Example: time set
year [1996] 1997
month [12]?
date [6]? 7
hour [11]? 12
minute [3]?
second [2]?
```

**sync** *seconds*

Sets the period, in seconds, at which the router will poll the time host for the current time.

Example: `time sync 300`

## Unpatch

Use the **unpatch** command to restore the values of the patch variables entered with the **patch** command to their default values. See the **patch** command in "Patch" on page 3-31.

**Note:** You *must* specify the long name of the patch variable to be restored.

**Syntax:** `unpatch variable_name`

**Example:** `unpatch ethernet-security`

### Update

Use the **update** command to update the configuration memory when you receive a new software load. Follow the instructions on the release notice sent with the software. The **update** command is the last command that you enter when loading new software. After you enter this command, the console displays a message indicating configuration memory is being updated.

**Syntax:** `update version-of-SRAM`

**Example:** `update version-of-SRAM`

```
Updating configuration memory to V15.2 [X104]
```

### Write

Use the **write** command to save a configuration to the device before reloading. If you fail to issue the write command and try to reload the device, you will be asked if you want to save the configuration. The configuration is saved in the next CONFIG on the hard disk in the bank you are currently using.

**Syntax:** `write`

**Example:** `write`

```
Config> write
```

---

## Chapter 4. Performing Change Management Operations

This chapter describes the Boot/Dump Configuration process. This chapter includes the following sections:

- “Understanding Change Management”
- “Using the Trivial File Transfer Protocol (TFTP)”
- “Entering and Exiting Change Management Configuration Environment” on page 4-2
- “Change Management Configuration Commands” on page 4-2

---

### Understanding Change Management

Change management refers to the handling of software and configuration data for an IBM 2216. This involves:

1. Moving code and configuration data to and from the IBM 2216
2. Moving code and configuration data on the IBM 2216 persistent storage device, which is currently a disk drive and flash memory
3. Selecting and Activating specific combinations of software and configuration.

The change management functions are available through the `Boot config>` environment (available through talk 6), or the firmware should the box be in a condition where the hard drive does not contain viable software (that is, you cannot access talk 6). During normal operations, access the change management functions through the `Boot config>` prompt.

The IBM 2216 code and configuration data storage resource is divided into areas called “system banks” (banks for short), each containing a single version of the operational code and any other ancillary files pertinent to that release of the code. Up to four configuration files are associated with each bank’s software.

The general change management model of the IBM 2216 is to introduce new code and or configuration data to the system while the system runs at its present level and then activate the changed code or configuration data set later. If for some reason the new code or configuration does not function as expected, you have the ability to revert to the previous version of the configuration.

---

### Using the Trivial File Transfer Protocol (TFTP)

TFTP is a file transfer protocol that runs over the Internet UDP protocol. This implementation provides multiple, simultaneous TFTP file transfers between an IBM 2216’s nonvolatile configuration memory, image bank, and remote hosts.

TFTP allows you to:

- Get a configuration file from a server to an IBM 2216
- Put a configuration file from an IBM 2216 to a server

TFTP transfers involve a *client* node and a *server* node. The client node generates a TFTP Get or Put request onto the network. The IBM 2216 acts as a client node by generating TFTP requests from the IBM 2216 console using the `Boot config>` process **tftp** command.

## Change Management Commands

The client can transfer a copy of a configuration file or image file stored in an image bank of a server.

The server is any device (for example, a personal computer or workstation) that receives and services the TFTP requests. When the IBM 2216 acts as a server, transfers are transparent to the user. Use the ELS subsystem TFTP message log to view the transfer in progress.

---

### Loading an Image at a Specific Time

There may be occasions when you may want to load a device on a specific day and time when you will be unavailable. You can configure the device to perform a timed load using the **timeload activate command**. Other commands allow you to view a device's scheduled load information or cancel a scheduled load. See "Change Management Configuration Commands" for information on these commands.

---

### Entering and Exiting Change Management Configuration Environment

To enter the change management configuration command environment, use the **CONFIG boot** command. When the router's software is initially loaded, it is running in the **OPCON** process, signified by the **\*** prompt. From the **\*** prompt:

1. Enter **talk 6**.
2. At the **Config>** prompt, type **boot**.
3. At the **Boot config>** prompt, type **?**. The following appears:

```
ADD description
COPY software
DESCRIBE software
DISABLE options
ENABLE options
ERASE software
LIST software
LOCK Config file
SET boot information
TFTP software
TIMEDLOAD
UNLOCK Config file
EXIT
```

To return to the **CONFIG** process, type **exit**.

---

### Change Management Configuration Commands

This section describes the Change Management Configuration commands. Each command includes a description, syntax requirements, and an example. Table 4-1 on page 4-3 summarizes the Change Management Configuration commands.

After accessing the Change Management Configuration environment, enter the configuration commands at the **Boot config>** prompt.

Table 4-1. Change Management Configuration Commands

Command	Function
? (Help)	Displays a list of the commands available from that prompt level.
Add	Adds an optional description to a configuration file.
Copy	Copies boot files and configuration files to or from banks.
Describe	Displays information about the stored loadfile images.
Disable	Turns off various change management functions.
Enable	Turns on various change management functions.
Erase	Erases a stored image or a configuration file.
List	Displays information about configuration files and scheduled load information.
Lock	Prevents the device from overwriting the selected configuration with any other configuration.
Set	Selects code bank and configuration to be used.
TFTP	Initiates TFTP file transfers between IBM 2216 remote servers.
Timedload	Schedules a load into the device on a specific day and time, cancels a scheduled load, or displays scheduled load information.
Unlock	Removes the lock from a configuration allowing the configuration to be updated by the device.
Exit	Leaves the Change Management Configuration environment and returns to the CONFIG process.

## ? (Help)

Use the ? (**help**) command to list the commands that are available from the current prompt level. You can also enter a ? after a specific command name to list its options.

**Syntax:** ?

**Example:** Boot config>?

```

ADD description
COPY software
DESCRIBE software VPD
DISABLE options
ENABLE options
ERASE software
LIST software status
LOCK Config File
SET boot information
TFTP software
TIMEDLOAD
UNLOCK Config File
EXIT
    
```

## Change Management Commands

### Add

Use the **add** command to add an optional description to a configuration file.

**Syntax:** **add** configuration file description  
load image description

**Example:** Boot config> **add**

```
+----- BankA -----+----- Description -----+----- Date -----+
| IMAGE - NONE          |                               | 01 Jan 1970 00:01 |
| CONFIG 1 - AVAIL     | test config for pubs         | 01 Jan 1970 01:26 |
| CONFIG 2 - AVAIL    * | test config for pubs         | 01 Jan 1970 01:13 |
| CONFIG 3 - AVAIL     |                               | 01 Jan 1970 01:39 |
| CONFIG 4 - AVAIL     |                               | 01 Jan 1970 01:52 |
+----- BankB -----+----- Description -----+----- Date -----+
| IMAGE - ACTIVE       |                               | 01 Jan 1970 00:30 |
| CONFIG 1 - AVAIL     | test config for pubs         | 01 Jan 1970 00:54 |
| CONFIG 2 - AVAIL     |                               | 01 Jan 1970 00:01 |
| CONFIG 3 - AVAIL     |                               | 01 Jan 1970 00:14 |
| CONFIG 4 - ACTIVE    * |                               | 01 Jan 1970 00:24 |
+-----+-----+-----+
* - Last Used Config      L - Config File is Locked
```

Select the source bank: (A, B): [A]

Select the source configuration: (1, 2, 3, 4): [1] 3

Enter the description of the file: () **New config for today**

Attempting to set description for bank A configuration 3.

Operation completed successfully.

Boot config>**list**

```
+----- BankA -----+----- Description -----+----- Date -----+
| IMAGE - NONE          |                               | 01 Jan 1970       |
| CONFIG 1 - AVAIL     | test config for pubs         | 01 Jan 1970 00:58 |
| CONFIG 2 - AVAIL    * | test config for pubs         | 01 Jan 1970 01:13 |
| CONFIG 3 - NONE      | New config for today         | 09 Jan 1970 00:58 |
| CONFIG 4 - AVAIL     |                               | 01 Jan 1970 01:05 |
+----- BankB -----+----- Description -----+----- Date -----+
| IMAGE - ACTIVE       |                               | 01 Jan 1970       |
| CONFIG 1 - AVAIL     | test config for pubs         | 01 Jan 1970 00:54 |
| CONFIG 2 - AVAIL     |                               | 01 Jan 1970 00:01 |
| CONFIG 3 - AVAIL     |                               | 01 Jan 1970 00:14 |
| CONFIG 4 - ACTIVE    * |                               | 01 Jan 1970 00:24 |
+-----+-----+-----+
* - Last Used Config      L - Config File is Locked
```

Auto-boot mode is enabled. Fast-boot mode is disabled.

### Copy

Use the **copy** command to copy configuration files and load images to and from banks.

**Syntax:** **copy** configuration file  
load image

**Example:** Boot config>**copy load**

# Change Management Commands

```

+----- BankA -----+----- Description -----+----- Date -----+
| IMAGE - AVAIL          |          | 01 Jan 1970 00:01 |
| CONFIG 1 - AVAIL      | test config for pubs | 01 Jan 1970 01:26 |
| CONFIG 2 - AVAIL *    | test config for pubs | 01 Jan 1970 01:13 |
| CONFIG 3 - AVAIL      |          | 01 Jan 1970 01:39 |
| CONFIG 4 - AVAIL      |          | 01 Jan 1970 01:52 |
+----- BankB -----+----- Description -----+----- Date -----+
| IMAGE - ACTIVE         |          | 01 Jan 1970 00:01 |
| CONFIG 1 - AVAIL      |          | 01 Jan 1970 00:14 |
| CONFIG 2 - AVAIL      |          | 01 Jan 1970 00:01 |
| CONFIG 3 - AVAIL      |          | 01 Jan 1970 00:37 |
| CONFIG 4 - ACTIVE *   |          | 01 Jan 1970 00:24 |
+-----+-----+-----+
* - Last Used Config      L - Config File is Locked

```

Select the source bank: (A, B): [A] b  
 Select the destination bank: (A, B): [B] a  
 Copy SW load image from: bank B  
                                   to: bank A.

Operation completed successfully.

**Example: Boot config>copy configuration**

```

+----- BankA -----+----- Description -----+----- Date -----+
| IMAGE - CORRUPT        |          | 01 Jan 1970 00:01 |
| CONFIG 1 - AVAIL      | test config for pubs | 01 Jan 1970 01:26 |
| CONFIG 2 - AVAIL *    | test config for pubs | 01 Jan 1970 01:13 |
| CONFIG 3 - AVAIL      |          | 01 Jan 1970 01:39 |
| CONFIG 4 - AVAIL      |          | 01 Jan 1970 01:52 |
+----- BankB -----+----- Description -----+----- Date -----+
| IMAGE - ACTIVE         |          | 01 Jan 1970 00:01 |
| CONFIG 1 - AVAIL      |          | 01 Jan 1970 00:14 |
| CONFIG 2 - AVAIL      |          | 01 Jan 1970 00:01 |
| CONFIG 3 - AVAIL      |          | 01 Jan 1970 00:37 |
| CONFIG 4 - ACTIVE *   |          | 01 Jan 1970 00:24 |
+-----+-----+-----+
* - Last Used Config      L - Config File is Locked

```

Select the source bank: (A, B): [A]  
 Select the source configuration: (1, 2, 3, 4): [1]  
 Select the destination bank: (A, B): [B]

Select the destination configuration: (1, 2, 3, 4): [1]  
 Copy SW configuration from: bank A, configuration 1  
                                   to: bank B, configuration 1.  
 /hd0/sys0/CONFIG0 --> /hd0/sys1/CONFIG0

Operation completed successfully.

If the copy fails you may receive one of the following messages:

**Error: Active bank cannot be overwritten or erased.**  
 You attempted to copy a configuration into the bank currently in use by the IBM 2216.

**Error: File copy failed.**  
 This condition occurs when the copy operation fails for reasons other than copying to the active configuration. The most common cause is specifying the

## Change Management Commands

same source and destination configurations. When you list (see “List” on page 4-9) the configurations, CORRUPT appears next to the bank that is damaged.

### Describe

Use the **describe** command to display information about a stored image.

**Syntax:** describe

**Example:** Boot config>**describe**

BANK A			BANK B		
Product ID -	5765-C90		Product ID -	5765-C90	
Version	1	Release 1	Version	1	Release 1
Maint.	0	PTF 0	Maint.	0	PTF 0
Feat.	2801	RPQ 0	Feat.	2801	RPQ 0
Date	31 Dec	1996	Date	31 Dec	1996

### Disable

Use the **disable** command to turn off various change management functions.

**Syntax:** disable auto-boot

fast-boot

auto-boot

Disabling auto-boot causes the router boot sequence to halt at the firmware main menu, without running the router operational code. Disabling this function is similar to selecting “attended mode” from the firmware menu, and is useful for accessing the firmware when you are remotely dialed-in to the router console through a modem. The default auto-boot mode is “enabled.”

**Example:**

```
Boot config>disable auto-boot  
Auto-boot mode is now disabled
```

fast-boot

Disabling fast-boot causes the router to run diagnostic tests when the router is booting during a power-on or a software reload. This provides better hardware error detection but results in slower boot times. This is the default mode, and is recommended whenever the router is in a production environment.

### Enable

Use the **enable** command to turn on various change management functions.

**Syntax:** enable auto-boot

fast-boot

auto-boot

Enabling auto-boot causes the router boot to the router operational code without stopping at the firmware main menus. Enabling this function is similar to selecting “unattended mode” from the firmware menus, and is the default operational mode.



**Note:** To enable auto-boot mode using this command, you must also have unattended mode selected in the firmware.

### fast-boot

Enabling fast-boot causes the router to skip diagnostic tests when the router is booting during a power-on or a software reload. This reduces hardware error detection but results in faster boot times. The default mode is “disabled,” which is recommended whenever the router is in a production environment.

### Example:

```
Boot config>enable fast-boot
Fast-boot mode is now enabled
```

## Erase

Use the **erase** command to erase a stored image or a configuration file.

**Syntax:** **erase** configuration [file]  
load [image]

config *or* load

Erases a configuration file or a load image. Enter the config number to be erased after the **erase** command.

**Example:** Boot config>erase load

## Change Management Commands

```
+----- BankA -----+----- Description -----+----- Date -----+
| IMAGE - CORRUPT      |                               | 01 Jan 1970 00:01 |
| CONFIG 1 - AVAIL    | test config for pubs         | 01 Jan 1970 01:26 |
| CONFIG 2 - AVAIL    | * test config for pubs       | 01 Jan 1970 01:13 |
| CONFIG 3 - NONE     |                               | 01 Jan 1970 00:58 |
| CONFIG 4 - AVAIL    |                               | 01 Jan 1970 00:39 |
+----- BankB -----+----- Description -----+----- Date -----+
| IMAGE - ACTIVE      |                               | 01 Jan 1970 00:01 |
| CONFIG 1 - AVAIL    | test config for pubs         | 01 Jan 1970 00:54 |
| CONFIG 2 - AVAIL    |                               | 01 Jan 1970 00:01 |
| CONFIG 3 - AVAIL    |                               | 01 Jan 1970 00:14 |
| CONFIG 4 - ACTIVE   | *                               | 01 Jan 1970 00:24 |
+-----+-----+-----+
* - Last Used Config      L - Config File is Locked
```

Select the bank to erase: (A, B): [A] a  
Erase SW load image from bank A.

Operation completed successfully.

```
Boot config>list
+----- BankA -----+----- Description -----+----- Date -----+
| IMAGE - NONE        |                               | 01 Jan 1970       |
| CONFIG 1 - AVAIL    | test config for pubs         | 01 Jan 1970 00:26 |
| CONFIG 2 - AVAIL    | * test config for pubs       | 01 Jan 1970 01:13 |
| CONFIG 3 - AVAIL    |                               | 01 Jan 1970 00:58 |
| CONFIG 4 - AVAIL    |                               | 01 Jan 1970 00:39 |
+----- BankB -----+----- Description -----+----- Date -----+
| IMAGE - ACTIVE      |                               | 01 Jan 1970       |
| CONFIG 1 - AVAIL    | test config for pubs         | 01 Jan 1970 00:54 |
| CONFIG 2 - AVAIL    |                               | 01 Jan 1970 00:01 |
| CONFIG 3 - AVAIL    |                               | 01 Jan 1970 00:14 |
| CONFIG 4 - ACTIVE   | *                               | 01 Jan 1970 00:24 |
+-----+-----+-----+
* - Last Used Config      L - Config File is Locked
```

Auto-boot mode is enabled. Fast-boot mode is disabled.

**Example:** Boot config>erase configuration

```

+----- BankA -----+----- Description -----+----- Date -----+
| IMAGE - NONE          |          |          |          |
| CONFIG 1 - AVAIL     | test config for pubs | 01 Jan 1970 00:26 |
| CONFIG 2 - AVAIL    * | test config for pubs | 01 Jan 1970 01:13 |
| CONFIG 3 - AVAIL     |          |          |          |
| CONFIG 4 - AVAIL     |          |          |          |
+----- BankB -----+----- Description -----+----- Date -----+
| IMAGE - ACTIVE       |          |          |          |
| CONFIG 1 - AVAIL     | test config for pubs | 01 Jan 1970 00:54 |
| CONFIG 2 - AVAIL     |          |          |          |
| CONFIG 3 - AVAIL     |          |          |          |
| CONFIG 4 - ACTIVE    * |          |          |          |
+-----+-----+-----+
* - Last Used Config      L - Config File is Locked

```

Select the source bank: (A, B): [A]  
 Select the configuration to erase: (1, 2, 3, 4): [1] 3  
 Erase SW configuration file from bank A, configuration 3.

Operation completed successfully.

```

Boot config>list
+----- BankA -----+----- Description -----+----- Date -----+
| IMAGE - NONE          |          |          |          |
| CONFIG 1 - AVAIL     | test config for pubs | 01 Jan 1970 00:14 |
| CONFIG 2 - AVAIL    * | test config for pubs | 01 Jan 1970 01:13 |
| CONFIG 3 - NONE       |          |          |          |
| CONFIG 4 - AVAIL     |          |          |          |
+----- BankB -----+----- Description -----+----- Date -----+
| IMAGE - ACTIVE       |          |          |          |
| CONFIG 1 - AVAIL     | test config for pubs | 01 Jan 1970 00:54 |
| CONFIG 2 - AVAIL     |          |          |          |
| CONFIG 3 - AVAIL     |          |          |          |
| CONFIG 4 - ACTIVE    * |          |          |          |
+-----+-----+-----+
* - Last Used Config      L - Config File is Locked

```

Auto-boot mode is enabled. Fast-boot mode is disabled.

Notice that the list command displays *NONE* by bank A, config 3.

If the erasure fails, a message indicating the failure appears on the console along with the banks that failed.

### List

Use the **list** command to display information about which load images and configuration files are available and active. This command may also be used to display boot options and scheduled load information.

**Syntax:** `list`

**Example:** `Boot config>list`

## Change Management Commands

```
boot config>list
+----- BankA -----+----- Description -----+----- Date -----+
| IMAGE - AVAIL                |                               | 01 Jan 1970 00:01 |
| CONFIG 1 - AVAIL             | test config for pubs         | 01 Jan 1970 01:26 |
| CONFIG 2 - AVAIL *           | test config for pubs         | 01 Jan 1970 01:13 |
| CONFIG 3 - NONE              |                               | 01 Jan 1970 00:58 |
| CONFIG 4 - AVAIL             |                               | 01 Jan 1970 00:39 |
+----- BankB -----+----- Description -----+----- Date -----+
| IMAGE - ACTIVE                |                               | 01 Jan 1970 00:01 |
| CONFIG 1 - AVAIL             | test config for pubs         | 01 Jan 1970 00:54 |
| CONFIG 2 - AVAIL             |                               | 01 Jan 1970 00:01 |
| CONFIG 3 - AVAIL             |                               | 01 Jan 1970 00:14 |
| CONFIG 4 - ACTIVE *           |                               | 01 Jan 1970 00:24 |
+-----+-----+-----+
* - Last Used Config      L - Config File is Locked
```

Auto-boot mode is enabled. Fast-boot mode is disabled.

Time Activated Load Schedule Information...

The router is scheduled to reload as follows.

Date: June 26, 1997

Time: 16:30

The load modules are in bank A.

The configuration is CONFIG 1 in bank A.

Boot config>

The following are the possible file status descriptors:

ACTIVE

The file is currently loaded and is running on the 2216

AVAIL

This is a valid file that can be made ACTIVE.

CORRUPT

The file was damaged or not loaded into the 2216 completely. The file must be replaced.

LOCAL

The file will be used only on the next reload or reset. After the file is used, it will be placed in AVAIL state.

PENDING

This file will be loaded on the next reload, reset, or power-up of the 2216.

## Lock

Use the **lock** command to prevent the device from overwriting the selected configuration with any other configuration.

**Syntax:** `lock`

**Example:** `Boot config>lock`

```

+----- BankA -----+----- Description -----+----- Date -----+
| IMAGE - NONE          |          | 01 Jan 1970 01:03 |
| CONFIG 1 - AVAIL     | test config for pubs | 01 Jan 1970 00:26 |
| CONFIG 2 - AVAIL     | * test config for pubs | 01 Jan 1970 01:13 |
| CONFIG 3 - NONE      |          | 01 Jan 1970 00:58 |
| CONFIG 4 - AVAIL     |          | 01 Jan 1970 00:26 |
+----- BankB -----+----- Description -----+----- Date -----+
| IMAGE - ACTIVE       |          | 01 Jan 1970 00:01 |
| CONFIG 1 - AVAIL     | test config for pubs | 01 Jan 1970 00:54 |
| CONFIG 2 - AVAIL     |          | 01 Jan 1970 00:01 |
| CONFIG 3 - AVAIL     |          | 01 Jan 1970 00:14 |
| CONFIG 4 - ACTIVE    | *          | 01 Jan 1970 00:24 |
+-----+-----+-----+
* - Last Used Config      L - Config File is Locked

```

Auto-boot mode is enabled. Fast-boot mode is disabled.  
 Select the source bank: (A, B): [A]

Select the source configuration: (1, 2, 3, 4): [1] 4  
 Attempting to lock bank A and configuration 4.

Operation completed successfully.

Boot config>**list**

```

+----- BankA -----+----- Description -----+----- Date -----+
| IMAGE - NONE          |          | 01 Jan 1970       |
| CONFIG 1 - AVAIL     | test config for pubs | 01 Jan 1970 00:13 |
| CONFIG 2 - AVAIL     | * test config for pubs | 01 Jan 1970 01:13 |
| CONFIG 3 - NONE      |          | 01 Jan 1970 00:58 |
| CONFIG 4 - AVAIL     | L          | 01 Jan 1970 00:26 |
+----- BankB -----+----- Description -----+----- Date -----+
| IMAGE - ACTIVE       |          | 01 Jan 1970 00:54 |
| CONFIG 1 - AVAIL     | test config for pubs | 01 Jan 1970 00:01 |
| CONFIG 2 - AVAIL     |          | 01 Jan 1970 00:14 |
| CONFIG 3 - AVAIL     |          | 01 Jan 1970 00:24 |
| CONFIG 4 - ACTIVE    | *          |
+-----+-----+-----+
* - Last Used Config      L - Config File is Locked

```

Auto-boot mode is enabled. Fast-boot mode is disabled.

## SET

Use the **set** command to select the code bank, the configuration to use, and the duration of use. The valid durations are:

**once** The configuration is active for the next boot only.

**always** The configuration is active for all subsequent boots until changed again.

**Syntax:** set

**Example:** Boot config>**set**

## Change Management Commands

```
+----- BankA -----+----- Description -----+----- Date -----+
| IMAGE - NONE          |                               | 01 Jan 1970 01:03 |
| CONFIG 1 - AVAIL     | test config for pubs         | 01 Jan 1970 00:13 |
| CONFIG 2 - AVAIL *   | test config for pubs         | 01 Jan 1970 01:13 |
| CONFIG 3 - NONE      |                               | 01 Jan 1970 00:58 |
| CONFIG 4 - AVAIL     |                               | 01 Jan 1970 00:26 |
+----- BankB -----+----- Description -----+----- Date -----+
| IMAGE - ACTIVE       |                               | 01 Jan 1970 00:01 |
| CONFIG 1 - AVAIL     | test config for pubs         | 01 Jan 1970 00:54 |
| CONFIG 2 - AVAIL     |                               | 01 Jan 1970 00:01 |
| CONFIG 3 - AVAIL     |                               | 01 Jan 1970 00:14 |
| CONFIG 4 - ACTIVE *  |                               | 01 Jan 1970 00:24 |
+-----+-----+-----+
* - Last Used Config      L - Config File is Locked
```

Select the source bank: (A, B): [A] b

Select the source configuration: (1, 2, 3, 4): [1] 4

Select the duration to use for booting: (once, always): [always]

Set SW to boot using bank B and configuration 4, always.

Operation completed successfully.

```
Boot config>list
+----- BankA -----+----- Description -----+----- Date -----+
| IMAGE - NONE          |                               | 01 Jan 1970       |
| CONFIG 1 - AVAIL     | test config for pubs         | 01 Jan 1970 00:13 |
| CONFIG 2 - AVAIL *   | test config for pubs         | 01 Jan 1970 01:13 |
| CONFIG 3 - NONE      |                               | 01 Jan 1970 00:58 |
| CONFIG 4 - AVAIL     |                               | 01 Jan 1970 00:26 |
+----- BankB -----+----- Description -----+----- Date -----+
| IMAGE - ACTIVE       |                               | 01 Jan 1970       |
| CONFIG 1 - AVAIL     | test config for pubs         | 01 Jan 1970 00:54 |
| CONFIG 2 - AVAIL     |                               | 01 Jan 1970 00:01 |
| CONFIG 3 - AVAIL     |                               | 01 Jan 1970 00:14 |
| CONFIG 4 - ACTIVE *  |                               | 01 Jan 1970 00:24 |
+-----+-----+-----+
* - Last Used Config      L - Config File is Locked
```

Auto-boot mode is enabled. Fast-boot mode is disabled.

## TFTP

Use the **tftp** command to initiate TFTP file transfers between 2216 remote servers.

**Note:** When you unzip a Release 2 image, you will see multiple files ending in ".ld." Use the **tftp get load modules** command to get multiple load modules.

### Syntax:

```
tftp get config
      load single image
      load modules

      put config
      load single image
      load modules
```

**Example:** Boot config>tftp get load single

## Change Management Commands

```

+----- BankA -----+----- Description -----+----- Date -----+
| IMAGE - NONE          |          | 01 Jan 1970 01:03 |
| CONFIG 1 - AVAIL     | test config for pubs | 01 Jan 1970 00:01 |
| CONFIG 2 - AVAIL    * | test config for pubs | 01 Jan 1970 01:13 |
| CONFIG 3 - NONE     |          | 01 Jan 1970 00:58 |
| CONFIG 4 - AVAIL     |          | 01 Jan 1970 00:14 |
+----- BankB -----+----- Description -----+----- Date -----+
| IMAGE - ACTIVE       |          | 01 Jan 1970 00:01 |
| CONFIG 1 - AVAIL     | test config for pubs | 01 Jan 1970 00:54 |
| CONFIG 2 - AVAIL     |          | 01 Jan 1970 00:01 |
| CONFIG 3 - AVAIL     |          | 01 Jan 1970 00:14 |
| CONFIG 4 - ACTIVE    * |          | 01 Jan 1970 00:24 |
+-----+-----+-----+
* - Last Used Config      L - Config File is Locked

```

Specify the server IP address (dotted decimal): : [1.2.3.4] **192.9.200.1**

Specify the remote file name: : (/u/bin) **/usr/2216load/c200-rtr.img**

Select the destination bank: (A, B): [A] **a**

TFTP SW load image

get: /usr/2216load/c200-rtr.img

from: 192.9.200.1

to: bank A.

Operation completed successfully.

**Note for Dynamic Loading of Software:** All of the load modules in the specified directory will be retrieved as part of the load going into the bank. For loads for releases prior to Version 1, Release 2, this will be a single load module. For Version 1, Release 2 loads and later, this may be multiple load modules.

**Example:** Boot config>tftp get load modules

```

+----- BankA -----+----- Description -----+----- Date -----+
| IMAGE - NONE          |          | 01 Jan 1970 01:03 |
| CONFIG 1 - AVAIL     | test config for pubs | 01 Jan 1970 00:01 |
| CONFIG 2 - AVAIL    * | test config for pubs | 01 Jan 1970 01:13 |
| CONFIG 3 - NONE     |          | 01 Jan 1970 00:58 |
| CONFIG 4 - AVAIL     |          | 01 Jan 1970 00:14 |
+----- BankB -----+----- Description -----+----- Date -----+
| IMAGE - ACTIVE       |          | 01 Jan 1970 00:01 |
| CONFIG 1 - AVAIL     | test config for pubs | 01 Jan 1970 00:54 |
| CONFIG 2 - AVAIL     |          | 01 Jan 1970 00:01 |
| CONFIG 3 - AVAIL     |          | 01 Jan 1970 00:14 |
| CONFIG 4 - ACTIVE    * |          | 01 Jan 1970 00:24 |
+-----+-----+-----+
* - Last Used Config      L - Config File is Locked

```

Specify the server IP address (dotted decimal): : [1.2.3.4] **192.9.200.1**

Specify the remote modules directory: : (/u/bin) **/usr/2216load/**

Select the destination bank: (A, B): [A] **a**

TFTP SW load image

get: /usr/2216load/LML.ld

from: 192.9.200.1

to: bank A.

Operation completed successfully.

### Notes:

When putting files to a server:

1. Make sure that the files on the target server have the appropriate permissions that would allow anyone to write to those files. If not, the put operation will fail.
2. You must be aware of the files you are putting to the target server. To determine whether the image in the bank is a single module or multiple modules, use the **describe** command. A load prior to Version 1, Release 2 is a single module. Loads at Version 1, Release 2 or after are multiple modules.

## Timedload

Use the **timedload** command to schedule a load on a device, cancel a scheduled load, or view scheduled load information.

This command allows you to load the device outside peak network traffic periods when support personnel may not be present.

**Syntax:** **timedload** activate  
deactivate  
view

**activate** Schedules a load on the device. You will be prompted for information for a time-activated load similar to the **tftp get load** and **tftp get config** commands. See “TFTP” on page 4-12 for information about the parameters.

### Time of day to load the device

Specifies the date and time to load the device. Specify the value as *YYYYMMDDHHMM*, where:

*YYYY* is the four-digit year

**Note:** If the current month on the device is December, the year data must be the current year or the following year. Otherwise, if the current month on the device is January through November, the year data must be the current year.

*MM* is the two digit month.

**MM Valid Values:** 01 to 12 with 01 representing January.

*DD* is the two-digit day of the month.

**DD Valid Values:** 01 to 31, depending on the value of *MM*.

*HH* is the two-digit hour in 24-hour time.

**HH Valid Values:** 00 to 23

*MM* is the two-digit minute of the hour.

**MM Valid Values:** 00 to 59

The following are examples of scheduling a load from different sources.

**Example 1. Load modules and configuration source is a remote host:**



Boot config>timedload activate

```

+----- BankA -----+----- Description -----+----- Date -----+
| IMAGE - AVAIL          |                               | 01 Jan 1970 00:01 |
| CONFIG 1 - AVAIL      | test config for pubs         | 01 Jan 1970 01:26 |
| CONFIG 2 - AVAIL      | * test config for pubs       | 01 Jan 1970 01:13 |
| CONFIG 3 - NONE       |                               | 01 Jan 1970 00:58 |
| CONFIG 4 - AVAIL      |                               | 01 Jan 1970 00:39 |
+----- BankB -----+----- Description -----+----- Date -----+
| IMAGE - ACTIVE        |                               | 01 Jan 1970 00:01 |
| CONFIG 1 - AVAIL      | test config for pubs         | 01 Jan 1970 00:54 |
| CONFIG 2 - AVAIL      |                               | 01 Jan 1970 00:01 |
| CONFIG 3 - AVAIL      |                               | 01 Jan 1970 00:14 |
| CONFIG 4 - ACTIVE     | *                               | 01 Jan 1970 00:24 |
+-----+-----+-----+
* - Last Used Config      L - Config File is Locked

```

Time Activated Load Processing...

Select the bank to use: (A, B): [A] **a**

Do you want to put load modules into the bank? (Yes, No, Quit): [Yes] **yes**

Do you want to retrieve a SINGLE image or a set of MODULES? [MODULES]? **modules**

Specify the server IP address (dotted decimal): : [1.2.3.4] **192.9.200.1**

Specify the remote modules directory: : (/u/bin) /usr/601bin/205img

The destination bank is bank A

TFTP SW load image

get: /usr/601bin/205img/

from: 192.9.200.1

to: bank A.

tftp: connect to '192.9.200.1'

tftp: connect to '192.9.200.1'

tftp: connect to '192.9.200.1'

tftp: connect to '192.9.200.1'

tftp: connect to '192.9.200.1'

tftp: connect to '192.9.200.1'

tftp: connect to '192.9.200.1'

tftp: connect to '192.9.200.1'

tftp: connect to '192.9.200.1'

tftp: connect to '192.9.200.1'

tftp: connect to '192.9.200.1'

tftp: connect to '192.9.200.1'

tftp: connect to '192.9.200.1'

Operation completed successfully.

Do you want to put a configuration into the bank? (Yes, No, Quit): [Yes] **yes**

Specify the server IP address (dotted decimal): : [1.2.3.4] **192.9.200.1**

Specify the remote file name: : (config.dat) /tftpboot/192.9.200.6.config

The destination bank is bank A

Select the destination configuration: (1, 2, 3, 4): [1] **1**

TFTP SW configuration file

get: /tftpboot/192.9.200.6.config

from: 192.9.200.1

to: bank A, configuration 1.

tftp: connect to '192.9.200.1'

Operation completed successfully.

Time of day to load the router (YYYYMMDDHHMM) []? **199706261630**

The load timer has been activated.

Boot config>

### Example 2. Load modules and configuration source is a bank:

## Change Management Commands

```
Boot config>timedload activate
```

BankA	Description	Date
IMAGE - AVAIL		01 Jan 1970 00:01
CONFIG 1 - AVAIL	test config for pubs	01 Jan 1970 01:26
CONFIG 2 - AVAIL *	test config for pubs	01 Jan 1970 01:13
CONFIG 3 - NONE		01 Jan 1970 00:58
CONFIG 4 - AVAIL		01 Jan 1970 00:39

BankB	Description	Date
IMAGE - ACTIVE		01 Jan 1970 00:01
CONFIG 1 - AVAIL	test config for pubs	01 Jan 1970 00:54
CONFIG 2 - AVAIL		01 Jan 1970 00:01
CONFIG 3 - AVAIL		01 Jan 1970 00:14
CONFIG 4 - ACTIVE *		01 Jan 1970 00:24

```
+-----+-----+-----+
* - Last Used Config      L - Config File is Locked
```

```
Time Activated Load Processing...
```

```
Select the bank to use: (A, B): [A] a
```

```
Do you want to put load modules into the bank? (Yes, No, Quit): [Yes] no
```

```
Do you want to put a configuration into the bank? (Yes, No, Quit): [Yes] no
```

```
Select the configuration to use: (1, 2, 3, 4): [1] 1
```

```
Time of day to load the router (YYYYMMDDHHMM) []? 199706261630
```

```
The load timer has been activated.
```

```
Boot config>
```

### deactivate

Cancels a scheduled load.

#### Example 1: Deactivate the time activated load

```
Boot config>timedload deactivate
Deactivate Load Timer Processing...
```

```
Do you want to deactivate the load timer? (Yes, No, Quit): [No] yes
```

```
The load timer has been deactivated.
```

```
Boot config>
```

### view

Displays scheduled load information.

```
Boot Config> timedload view
Time Activated Load Schedule Information...
```

```
The router is scheduled to reload as follows.
```

```
Date: June 26, 1997
```

```
Time: 16:30
```

```
The load modules are in bank A.
```

```
The configuration is CONFIG 1 in bank A.
```

```
Boot config>
```

## Unlock

Use the **unlock** command to allow the device to overwrite the selected configuration that was previously locked.

**Syntax:** unlock

**Example:** Boot config>**unlock**

```

+----- BankA -----+----- Description -----+----- Date -----+
| IMAGE - NONE          |          | 01 Jan 1970 01:03 |
| CONFIG 1 - AVAIL     | test config for pubs | 01 Jan 1970 00:13 |
| CONFIG 2 - AVAIL    * | test config for pubs | 01 Jan 1970 01:13 |
| CONFIG 3 - NONE     |          | 01 Jan 1970 00:58 |
| CONFIG 4 - AVAIL    L |          | 01 Jan 1970 00:26 |
+----- BankB -----+----- Description -----+----- Date -----+
| IMAGE - ACTIVE       |          | 01 Jan 1970 00:01 |
| CONFIG 1 - AVAIL     | test config for pubs | 01 Jan 1970 00:54 |
| CONFIG 2 - AVAIL     |          | 01 Jan 1970 00:01 |
| CONFIG 3 - AVAIL     |          | 01 Jan 1970 00:14 |
| CONFIG 4 - ACTIVE    * |          | 01 Jan 1970 00:24 |
+-----+-----+-----+
* - Last Used Config    L - Config File is Locked

```

Select the source bank: (A, B): [A]

Select the source configuration: (1, 2, 3, 4): [1] 4  
Attempting to unlock bank A and configuration 4.

Operation completed successfully.

Boot config>list

```

+----- BankA -----+----- Description -----+----- Date -----+
| IMAGE - NONE          |          | 01 Jan 1970 00:01 |
| CONFIG 1 - AVAIL     | test config for pubs | 01 Jan 1970 01:13 |
| CONFIG 2 - AVAIL    * | test config for pubs | 01 Jan 1970 00:58 |
| CONFIG 3 - NONE     |          | 01 Jan 1970 00:14 |
| CONFIG 4 - AVAIL     |          | 01 Jan 1970 00:14 |
+----- BankB -----+----- Description -----+----- Date -----+
| IMAGE - ACTIVE       |          | 01 Jan 1970      |
| CONFIG 1 - AVAIL     | test config for pubs | 01 Jan 1970 00:54 |
| CONFIG 2 - AVAIL     |          | 01 Jan 1970 00:01 |
| CONFIG 3 - AVAIL     |          | 01 Jan 1970 00:14 |
| CONFIG 4 - ACTIVE    * |          | 01 Jan 1970 00:24 |
+-----+-----+-----+
* - Last Used Config    L - Config File is Locked

```

Auto-boot mode is enabled. Fast-boot mode is disabled.

### Exit

Use the **exit** command to leave the current process command level and return to the previous process level.

**Syntax:** exit

**Example:** exit

## Change Management Commands

---

## Chapter 5. Accessing the Firmware from the Command Line Interface

This section covers boot options that can be set from the Firmware and Operational command prompt. For information about file transfer and file management, refer to *IBM 2216 Nways Multiaccess Connector Installation and Initial Configuration Guide*.

The 2216 is designed to boot from one of the integrated image banks. With the hard drive installed, the 2216 has two image banks that can be used to IML or boot the device. The 2216 also has options to come up in Attended or Unattended mode. Attended mode requires direct interaction with a user at a console attached on the serial port.

The device can be booted from the hard drive, known as Bank A and B.

---

### Accessing the Firmware Prompt

Before booting the 2216, note that:

- You will need a terminal or IP workstation connected to the 2216. This can be a VT100 TTY device connected directly through the serial port. You can connect an IP workstation using SLIP to connect into the 2216. The default 2216 IP address is 10.1.1.2 and the workstation address should be 10.1.1.3.

**Important:** To access the Firmware prompt, you can stop the 2216 boot; to stop it, you must have a TTY console directly attached to the serial port. When the 2216 starts its boot sequence, press **Ctrl C** from the console to interrupt the boot sequence.

Another way to control booting is to configure the 2216 to come up in Attended mode. Attended mode can be configured from the Firmware command set.

---

### Boot Options Available for the 2216

The 2216 can be configured for Unattended mode. In Unattended mode, you must have chosen which load image and which configuration to load. You are provided with two banks to choose among. The structure of the image banks is as follows:

- IMAGE - Status of image
- CONFIG 1 - Status of Config
- CONFIG 2 - Status of Config
- CONFIG 3 - Status of Config
- CONFIG 4 - Status of Config

See "List" on page 4-9 for a description of file statuses.

### Attended Mode

When the 2216 is configured to come up in Attended mode, you are given access to the Firmware command set. From this level of commands, you can select the Image Bank from which to load and the config. You can at this point load new config files or image files. This connection is either a TTY or Telnet connection.

## Accessing Firmware

You can transfer files using the Xmodem protocol for TTY or TFTP for IP connections.

**Note:** Important Starting in release 2, multiple load modules make up a single device load. If you are transferring a load into a bank using XMODEM, you must transfer the files individually. The following applies:

1. Transfer LML.ld first
2. You must ensure all files that make up the load transfer successfully. When there is an error transferring a file, you will receive a message box containing "ERROR WRITING FILE." Otherwise, you can assume the file has transferred successfully.
3. When all files have transferred, the status of the bank will change from "Corrupt" to "Avail."

In Attended mode, you can start booting the 2216 by pressing **F9** or **<Esc>9** to start the operating system.

## Unattended Mode

This is the normal mode for the 2216. It will come up on the Active, Local, or Pending image and config based on your choice.

## Chapter 6. The GWCON (Monitoring) Process and Commands

This chapter describes the GWCON process and includes the following sections:

- “What is GWCON?”
- “Entering and Exiting GWCON” on page 6-2
- “GWCON Commands” on page 6-2

### What is GWCON?

The Gateway Console (monitoring) process, GWCON (also referred to as CGWCON), is a second-level process of the router user interface.

Using GWCON commands, you can:

- List the protocols and interfaces currently configured in the router.
- Display memory and network statistics.
- Set current Event Logging System (ELS) parameters.
- Test a specified network interface.
- Communicate with third-level processes, including protocol environments.
- Enable and disable interfaces.

GWCON fits into the router software structure as shown in Figure 6-1.

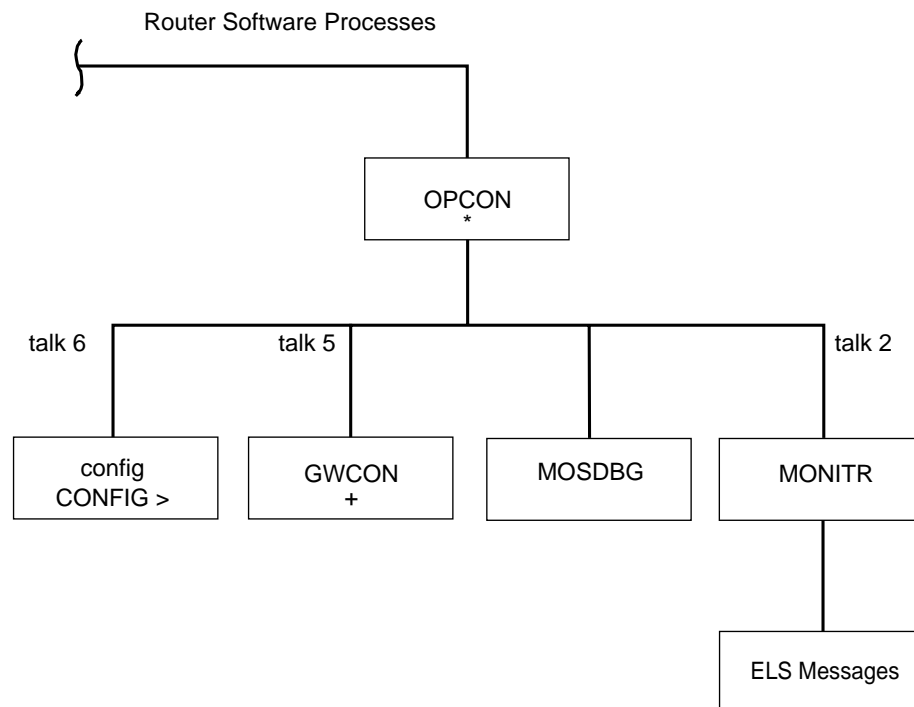

Figure 6-1. GWCON in the Router Software Structure

The GWCON command interface is made up of levels called modes. Each mode has its own prompt. For example, the prompt for the IP protocol is IP>.

If you want to know the process and mode you are communicating with, press **Return** to display the prompt. Some commands in this chapter, such as the

## GWCON (Monitoring) Process and Commands

**network** and **protocol** commands, allow you to access the various modes in GWCON.

---

### Entering and Exiting GWCON

To enter the GWCON command environment from OPCON and obtain the GWCON prompt:

1. At the OPCON prompt, enter the **status** command to find the process ID (PID) of GWCON.

\* **status**

For sample output of the status command see "Status" on page 2-8.

2. Enter the **talk** command and the PID for GWCON to get to the GWCON prompt.

\* **talk 5**

The console displays the GWCON prompt (+). If the prompt does not appear, press **Return**. Now, you can enter GWCON commands.

To return to OPCON, enter the OPCON intercept character. (The default is **Ctrl P**.)

---

### GWCON Commands

This section contains the GWCON commands. Each command includes a description, syntax requirements, and an example. The GWCON commands are summarized in Table 6-1.

To use the GWCON commands, access the GWCON process by entering **talk 5** and enter the GWCON commands at the (+) prompt.

*Table 6-1 (Page 1 of 2). GWCON Command Summary*

Command	Function
? (Help)	Lists the GWCON commands.
Activate	Enables a newly configured spare interface.
Buffer	Displays information about packet buffers assigned to each interface.
Clear	Clears network statistics.
Configuration	Lists status of the current protocols and interfaces.
Disable	Takes the specified interface or slot off line.
Enable	Enables all interfaces of an adapter.
Error	Displays error counts.
Event	Enters the Event Logging System environment.
Feature	Provides access to console commands for independent router features outside the usual protocol and network interface console processes.
Interface	Displays network hardware statistics or statistics for the specified interface.



*Table 6-1 (Page 2 of 2). GWCON Command Summary*

Command	Function
Memory	Displays memory, buffer, and packet data.
Network	Enters the console environment of the specified network.
Protocol	Enters the command environment of the specified protocol.
Queue	Displays buffer statistics for a specified interface.
Statistics	Displays statistics for a specified interface.
Test	Enables a disabled interface or tests the specified interface.
Uptime	Displays time statistics for the router.

### ? (Help)

Use the ? (**help**) command to list the commands that are available from the current prompt level. You can also enter a ? after a specific command name to list its options.

**Syntax:** ?

**Example:** ?

	ACTIVATE interface
	BUFFER statistics
	CLEAR statistics
	CONFIGURATION of gateway
	DISABLE interface or slot
	ENABLE slot
	ERROR counts
	EVENT logging
	FEATURE commands
	INTERFACE statistics
	MEMORY statistics
	NETWORK commands
	PROTOCOL commands
	QUEUE lengths
	STATISTICS of network
	TEST network
	UPTIME of gateway

## GWCON (Monitoring) Process and Commands

**Example:**

```
protocol ?
IP
ARP
DNA
VINES
IPX
OSI
DVMRP
BGP
SNMP
OSPF
SDLC Relay
AP2
ASRT
HST
LNM
DLSW
XTP
```

### Activate

Use the **activate** command to enable a spare interface on this device. See “Configuring Spare Interfaces” on page 3-5 for more information.

**Syntax:** `activate interface#`

**Example:** `activate 5`

### Buffer

Use the **buffer** command to display information about packet buffers assigned to each interface.

**Note:** Each buffer on a device is the same size and is dynamically built. Buffers vary in size from one device to another.

To display information about one interface only, enter the interface or network number as part of the command. To obtain the interface number, use the GWCON **configuration** command.

**Syntax:** `buffer network#`

**Example:** `buffer`

Nt	Interface	Input Buffers:				Buffer sizes:					
		Req	Alloc	Low	Curr	Hdr	Wrap	Data	Trail	Total	Bytes
0	TKR/0	20	20	7	0	109	92	2052	7	2260	45200
1	PPP/0	20	20	7	20	109	92	2052	7	2260	45200
2	PPP/1	10	10	4	0	108	92	2048	0	2248	22480

*Nt* Network interface number associated with the software.

*Interface* Type of interface.

***Input Buffers:***

*Req* Number of buffers requested.

*Alloc* Number of buffers allocated.

*Low* Low water mark (flow control).

*Curr* Current number of buffers on this device. The value will be 0 if the device is disabled. When a packet is received, if the value of *Curr* is below *Low*, then the packet is eligible for flow control. (See the **queue** command for conditions.)

### **Buffer Sizes:**

*Hdr* Sum of the maximum hardware, MAC, and data link headers.

*Wrap* Allowance given for MAC, LLC, or Network layer headers due to protocol wrapping.

*Data* Maximum data link layer packet size.

*Trail* Sum of the largest MAC and hardware trailers.

*Total* Overall size of each packet buffer.

*Bytes Alloc* Amount of buffer memory for this device. This value is determined by multiplying the values of *Alloc* x *Total*.

## Clear

Use the **clear** command to delete statistical information about one or all of the router's network interfaces. This command is useful when tracking changes in large counters. Using this command does not save space or speed up the router.

Enter the interface (or net) number as part of the command. To get the interface number, use the GWCON **configuration** command.

**Syntax:** `clear interface#`

**Example:** `clear 1`  
Clear network statistics? (Yes or No):

## Configuration

Use the **configuration** command to display information about the protocols and network interfaces. The output is displayed in three sections, the first section lists the router identification, software version, boot ROM version, and the state of the auto-boot switch. The second and third sections list the protocol and interface information.

**Syntax:** `configuration`

**Example:** `configuration`

## GWCON (Monitoring) Process and Commands

Multiprotocol Access Services

5765-C90 Feature 2802 V1 R2.0 PTF 0 RPQ 0

```
Num Name Protocol
0 IP DOD-IP
3 ARP Address Resolution
4 DN DNA Phase IV
6 VIN Banyan Vines
7 IPX NetWare IPX
10 BGP Border Gateway Protocol
11 SNMP Simple Network Management Protocol
12 OSPF Open SPF-Based Routing Protocol
22 AP2 AppleTalk Phase 2
23 ASRT Adaptive Source Routing Transparent Enhanced Bridge
26 DLS Data Link Switching
27 XTP X.25 Transport Protocol
28 APPN Advanced Peer-to-Peer Networking [HPR]
30 APPN Advanced Peer-to-Peer Networking [ISR]
```

```
Num Name Feature
2 MCF MAC Filtering
```

16 Networks:

Net	Interface	MAC/Data-Link	Hardware	State
0	TKR/0	Token-Ring/802.5	Token-Ring	Up
1	TKR/1	Token-Ring/802.5	Token-Ring	Up
2	TKR/2	Token-Ring/802.5	Token-Ring	Up
3	TKR/3	Token-Ring/802.5	Token-Ring	Up
4	Eth/0	Ethernet/IEEE 802.3	Ethernet	Up
5	Eth/1	Ethernet/IEEE 802.3	Ethernet	Up
6	Eth/2	Ethernet/IEEE 802.3	Ethernet	Up
7	Eth/3	Ethernet/IEEE 802.3	Ethernet	Up
8	Eth/4	Ethernet/IEEE 802.3	Ethernet	Up
9	Eth/5	Ethernet/IEEE 802.3	Ethernet	Up
10	FR/0	Frame Relay	V.35/V.36	Up
11	X25/0	X.25	V.35/V.36	Up
12	PPP/0	Point to Point	V.35/V.36	Up
13	PPP/1	Point to Point	V.35/V.36	Up
14	PPP/2	Point to Point	V.35/V.36	Up
15	PPP/3	Point to Point	V.35/V.36	Up

- The first line gives the product name.
- The second line lists the program/product number, Feature Number, Version, Release, PTF and RPQ information.
- The remaining lines list the configured protocols, followed by the configured features.

### **Protocols:**

*Num*

Number that is associated with the protocol.

*Name*

Abbreviated name of the protocol.

*Protocol*

Full name of the protocol.

### **Features:**

*Num*  
Number associated with the feature.

*Name*  
Abbreviated name of the feature.

*Feature*  
Full name of the feature.

### **Networks:**

*Net* Network number that the software assigns to the interface. Networks are numbered starting at 0. These numbers correspond to the interface numbers discussed under the CONFIG process.

*Interface*  
Name of the interface and instance of this type of interface.

*MAC/Data Link*  
Type of MAC/Data link configured for the interface.

*Hardware*  
Specific kind of interface by hardware type.

*State*  
Current state of the network interface.

**Testing** Indicates that the interface is undergoing a self-test. Occurs when the router is first started, when a problem is detected on the interface, or when the **test command** is used. (The **enable slot** command can also be used to initiate a self-test of all interfaces on an adapter.)

When an interface is operational, the interface periodically sends out maintenance packets and/or checks the physical state of the port or line to ensure that the interface is still functioning correctly. If the maintenance fails, the interface is declared down and a self-test is scheduled to run in 5 seconds. If a self-test fails, the interface transitions to the down state and the interval until the next self-test is increased up to a maximum of 2 minutes. If the self-test is successful, the network is declared up.

**Up** Indicates the interface is operational.

**Down** Indicates that the interface is not operational and has failed a self-test. The network will periodically transition to the testing state to determine if the interface can become operational again.

### **Disabled**

Indicates that the interface is disabled. An interface can be disabled by the following methods:

- An interface can be configured as disabled using the CONFIG **disable** command. Each time the router is reinitialized, the interface's initial state will be disabled. It will remain in the disabled state until an action is taken to enable it.
- An interface can be disabled using the GWCON **disable** command. This method is temporary because the interface will revert to its configured state (enabled or disabled) when the router is reinitialized.

## GWCON (Monitoring) Process and Commands

- The network manager can disable the interface through SNMP. This method is temporary because the interface will revert to its configured state (enabled or disabled) when the router is reinitialized.

When an interface is disabled, it remains disabled until one of the following methods is used to enable it:

- The GWCON **test** command is used to start a self-test of the interface.
- The GWCON **enable slot** command is used to start a self-test on all interfaces on an adapter.
- The network manager initiates a self-test of the interface through SNMP.

WAN Reroute also can change the state of a disabled interface. If an interface is configured as an alternate interface for WAN Reroute and its configured state is disabled, WAN Reroute will start a self-test of the interface when the primary interface goes down. When the primary interface is operational and stable again, WAN Reroute puts the alternate interface back to its configured state. Refer to Chapter 16, “The WAN Reroute Feature” on page 16-1 for more information.

### Available

Indicates that the interface has been configured as a secondary WAN Restoral interface and it is available to back up the primary interface.

### Not Present

Indicates that the interface’s adapter is not plugged in.

Not Present is also used as the state for a null device. Spare interfaces are displayed as null devices until they are activated.

### HW Mismatch

Indicates that the configured adapter type does not match the adapter type that is actually present in the slot.

### HW Failure

Indicates that there is an unrecoverable hardware error for the interface's hardware.

### Diagnostics

Indicates that hardware diagnostics are running.

## Disable

Use the **disable** command to take a network interface or slot off-line, making the interface or slot unavailable. This command immediately disables the interface or slot . You are not prompted to confirm, and no verification message displays. If you disable an interface or slot with this command, it remains disabled until you use the GWCON **test** command or an OPCON **restart** or **reload** command to enable it.

Enter the interface, or net number or slot as part of the command. To obtain the interface number or slot number , use the GWCON **configuration** command.

**Note:** If the interface you are disabling is configured as an alternate WAN Reroute interface, you are asked if you want to disable any WAN Reroute

primary/alternate pairings that include this alternate interface. If you answer *yes*, the interface is disabled and is no longer available to backup a primary interface. If you answer *no*, the alternate interface is disabled but WAN Reroute will attempt to bring it up if its corresponding primary interface goes down. You want to disable WAN Reroute on an alternate interface if you are disabling the interface so that you can remove its adapter. See Chapter 16, "The WAN Reroute Feature" on page 16-1, Chapter 14, "Configuring WAN Restoral" on page 14-1, and Chapter 15, "Monitoring WAN Restoral" on page 15-1 for additional information.

**Syntax:** `disable interface interface#`  
`slot slot#`

**Example:** `disable interface 1`

**Example:** `disable slot 1`

## Enable

Use the **Enable** command to enable all interfaces of an adapter. This performs the same action as the **test** command (See "Test" on page 6-16) but performs the action for each interface using the adapter in the specified slot.

**Syntax:** `enable slot slot#`

**Example:** `enable slot 1`

## Error

Use the **error** command to display error statistics for the network. This command provides a group of error counters.

**Syntax:** `error`

**Example:** `error`

Nt	Interface	Input Discards	Input Errors	Input Unk Proto	Input Flow Drop	Output Discards	Output Errors
0	TKR/0	0	0	0	0	0	0
1	PPP/0	0	0	0	0	0	0
2	PPP/1	0	0	0	0	0	0

*Nt* Network interface number associated with the software.

*Interface* Type of interface.

*Input Discards* Number of inbound packets which were discarded even though no errors were detected to prevent their being deliverable to a higher-layer protocol. The packets may have been discarded to free buffer space.

*Input Errors* Number of packets that were found to be defective at the data link.

*Input Unk Proto* Number of packets received for an unknown protocol.

*Input Flow Drop* Number of packets received that are flow controlled on output.

*Output Discards* Number of packets that the router chose to discard rather than transmit due to flow control.

*Output Errors* Number of output errors, such as attempts to send over a network that is down or over a network that went down during transmission.

## GWCON (Monitoring) Process and Commands

**Note:** The sum of the discarded output packets is not the same as input flow drops over all networks. Discarded output may indicate locally originated packets.

### Event

Use the **event** command to access the Event Logging System (ELS) console environment. This environment is used to set up temporary message filters for troubleshooting purposes. All changes made in the ELS console environment will take effect immediately, but will go away when the router is reinitialized. See Chapter 8, "Using and Configuring the Event Logging System (ELS)" on page 8-1 for information about the Event Logging System and its commands. Use the **exit** command to return to the GWCON process.

**Syntax:** `event`

**Example:** `event`

### Feature

Use the **feature** command to access console commands for specific 2216 features outside of the protocol and network interface console processes.

Enter a question mark after the **feature** command to obtain a listing of the features available for your software release. For example:

`feature ?`

To access that feature's console prompt, enter the **feature** command at the GWCON prompt followed by the feature number or short name. Table 3-4 on page 3-26 lists available feature numbers and names.

Once you access the prompt for that feature, you can begin entering specific commands to monitor that feature. To return to the GWCON prompt, enter the **exit** command at the feature's console prompt.

**Syntax:** `feature feature# OR feature-short-name`

**Example:**

### Interface

Use the **interface** command to display statistical information about the network interfaces (for example, Ethernet or Token-Ring). This command can be used without a qualifier to provide a summary of all the interfaces (shown in the following output) or with a qualifier to reveal detailed information about one specific interface.

Descriptions of detailed output for each type of interface are provided in the specific interface *Monitoring* chapters found in this guide. To obtain the interface number, use the GWCON **configuration** command.

**Syntax:** `interface interface#`

**Example:** `interface`



Nt	Nt'	Interface	Slot-Port	Self-Test Passed	Self-Test Failed	Maintenance Failed
0	0	TKR/0	Slot: 1 Port: 1	1	0	0
1	1	TKR/1	Slot: 1 Port: 2	2	1	0
2	2	TKR/2	Slot: 2 Port: 1	2	1	0
3	3	TKR/3	Slot: 2 Port: 2	2	1	0
4	4	Eth/0	Slot: 4 Port: 1	1	0	0
5	5	Eth/1	Slot: 4 Port: 2	1	0	0
6	6	Eth/2	Slot: 5 Port: 1	1	0	0
7	7	Eth/3	Slot: 5 Port: 2	3	2	2
8	8	Eth/4	Slot: 6 Port: 1	1	0	0
9	9	Eth/5	Slot: 6 Port: 2	5	4	1
10	10	FR/0	Slot: 8 Port: 0	2	1	0
11	11	X25/0	Slot: 8 Port: 1	1	0	0
12	12	PPP/0	Slot: 8 Port: 2	2	1	0
13	13	PPP/1	Slot: 8 Port: 3	1	0	0
14	14	PPP/2	Slot: 8 Port: 4	1	0	0
15	15	PPP/3	Slot: 8 Port: 5	1	0	0

**Note:** The display varies depending on the device.

*Nt* Global interface number.

*Nt'* Reserved for dial circuit use. Interface number of the physical network interface that the dial circuit uses.

*Interface* Interface name.

*Slot-Port* Slot number and port number of the interface.

*Self-Test Passed*

Number of times self-test succeeded (state of interface changes from down to up).

*Self-Test Failed*

Number of times self-test failed (state of interface changes from up to down).

*Maintenance Failed*

Number of maintenance failures.

## Memory

Use the **memory** command to display the current CPU memory usage in bytes, the number of buffers, and the packet sizes.

To use this command, free memory must be available. The number of free packet buffers may drop to zero, resulting in the loss of some incoming packets; however, this does not adversely affect router operations. The number of free buffers should remain constant when the router is idle. If it does not, contact your service representative.

**Syntax:** `memory`

**Example:** `memory`

	Total	Reserve	Never Alloc	Perm Alloc	Temp Alloc	Prev Alloc
Heap memory	5463895	201824	5065383	328344	375856	22656

Number of global buffers: Total = 294, Free = 287, Fair = 57, Low = 58  
 Global buff size: Data = 4478, Header = 128, Wrap = 92, Trailer = 19  
 Total = 4700

## GWCON (Monitoring) Process and Commands

Heap memory:	Amount of memory used to dynamically allocate data structures.
Total	Total amount of space available for allocation for memory.
Reserve	Minimum amount of memory needed by the currently configured protocols and features.
Never Alloc	Memory that has never been allocated.
Perm Alloc	Memory requested permanently by router tasks.
Temp Alloc	Memory allocated temporarily to router tasks.
Prev Alloc	Memory allocated temporarily and returned.
Number of global buffers:	
Total	Total number of global buffers in the system.
Free	Number of global buffers available.
Fair	Fair number of buffers for each interface. (See "Low.")
Low	The number of free buffers at which the allocation strategy changes to conserve buffers. If the value of <i>Free</i> is less than <i>Low</i> , then buffers will not be placed on any queue that has more than the <i>Fair</i> number of buffers in it.
Global buff size:	
Data	Maximum data link packet size of any interface.
Header	Sum of the maximum hardware, MAC, and data link headers.
Wrap	Allowance given for MAC, LLC, or Network layer headers due to protocol wrapping.
Trailer	Sum of the largest MAC and hardware trailers.
Total	Overall size of each packet buffer

## Network

Use the **network** command to enter the console environment for supported networks, such as X.25 networks. This command obtains the console prompt for the specified interface. From the prompt, you can display statistical information, such as the routing information fields for Token-Ring networks.

At the GWCON prompt (+), enter the **configuration** command to see the protocols and networks for which the router is configured. See "Configuration" on page 6-5 for more information on the configuration command.

Enter **interface** at the + prompt for a display of the networks for which the router is configured.

Enter the GWCON **network** command and the number of the interface you want to monitor. For example:

```
+network 3
X.25>
```

In the example, the X.25> prompt is displayed. You can then view information about the X.25 interface by entering the X.25 monitoring commands.

## Exiting the Interface Console Process

To exit the interface console process and return to the OPCON process:

1. Return to the GWCON process by entering the **exit** command. For example:  

```
>X.25>exit
```
2. Return to the OPCON process by entering the OPCON intercept character.  
 ( **Ctrl P** is the default intercept character.)

After identifying the interface number of the interface you want to monitor, for interface-specific information, see the monitoring chapter in this manual for the specified network or link-layer interface. Console support is offered for the following network and link-layer interfaces:

- Ethernet
- Frame Relay
- PPP
- SDLC
- SDLC Relay (SRLY)
- Token Ring
- V.25bis
- X.25
- ATM
- ISDN
- Multilink PPP (MP)

**Syntax:**     `network interface#`

**Example:**   `network 2`

```
ETH>
```

## Protocol

Use the **protocol** command to communicate with the router software that implements the network protocols installed in your router. The **protocol** command accesses a protocol's command environment. After you enter this command, the prompt of the specified protocol appears. From the prompt, you can enter commands that are specific to that protocol.

Enter the protocol number or short name as part of the command. To obtain the protocol number or short name, enter the CONFIG command environment (Config>), and then enter the **list configuration** command. See "Entering and Exiting CONFIG" on page 3-8 for instructions on accessing Config>. To return to GWCON, enter **exit**.

See the corresponding monitoring chapter in this manual or in the *Protocol Configuration and Monitoring Reference* for information on a specific protocol's console commands.

**Syntax:**     `protocol prot#`

**Example:**   `protocol 7`

```
IPX>
```

The following table lists examples of protocol numbers and names.

## GWCON (Monitoring) Process and Commands

Pro- tocol Number	Protocol Short Name	Accesses the following protocol process
0	IP	IP (Internet Protocol)
3	ARP	ARP (Address Resolution Protocol)
4	DN	DNA Phase IV
6	VIN	Banyan VINES
7	IPX	IPX (Novell NetWare Internetwork Packet Exchange)
8	OSI	ISO CLNP/ISIS/ISIS
9	DVMRP	Distance Vector Multicast Routing Protocol
10	BGP	Border Gateway Protocol
11	SNMP	SNMP (Simple Network Management Protocol)
12	OSPF	OSPF (Open Shortest Path First)
20	SDLC	SDLC Relay
22	AP2	AppleTalk Phase 2
23	ASRT	Adaptive Source Routing Transparent Bridge
24	HST	TCP/IP Host Services
25	LNМ	LAN Network Manager
26	DLSW	Data Link Switching
27	XTP	X.25 Transport Protocol
28	APPN HPR	APPN High Performance Routing
30	APPN ISR	APPN Intermediate Session Routing

## Queue

Use the **queue** command to display statistics about the length of input and output queues on the specified interfaces. Information about input and output queues provided by the queue command includes:

- The total number of buffers allocated
- The low-level buffer value
- The number of buffers currently active on the interface.

To display information about one interface only, enter the interface or network number as part of the command. To obtain the interface number, use the GWCON **configuration** command.

**Syntax:** `queue interface#`

```

Example:      queue
                  Input Queue      Output Queue
                  Alloc Low Curr    Fair Curr
Nt Interface
0 Eth/0          30 10 30          30 1
1 PPP/0          24 4 24           4 0
2 FR/0           24 4 24           5 0
    
```

Nt                Network interface number associated with the software.

Interface        Type of interface.

Input Queue:

Alloc            Number of buffers allocated to this device.

Low             Low water mark for flow control on this device.

Curr            Current number of buffers on this device. The value will be 0 if the device is disabled.

Output Queue:

Fair            Fair level for the length of the output queue on this device.

Curr            Number of packets currently waiting to be transmitted on this device. For locally originated packets, the eligibility discard depends on the global low water mark described in the **memory** command.

The router attempts to keep at least the Low value packets available for receiving over an interface. If a packet is received and the value of Curr is less than Low, then the packet will be subject to flow control. If a buffer subject to flow control is to be queued on this device and the Curr level is greater than Fair, then the buffer is dropped instead of queued. The dropped buffer is displayed in the Output Discards column of the **error** command. It will also generate ELS event GW.036 or GW.057.

Due to the scheduling algorithms of the router, the dynamic numbers of Curr (particularly the Input Queue Curr) may not be fully representative of typical values during packet forwarding. The console code runs only when the input queues have been drained. Thus, Input Queue Curr will generally be nonzero only when those packets are waiting on slow transmit queues.

## Statistics

Use the **statistics** command to display statistical information about the network software, such as the configuration of the networks in the router.

To display information about one interface only, enter the interface or network number as part of the command. To obtain the interface number, use the GWCON **configuration** command.

**Syntax:**     *statistics interface#*

**Example:**   **statistics**

Nt	Interface	Unicast		Multicast		Bytes Received	Packets Trans	Bytes Trans
		Pkts	Rcv	Pkts	Rcv			
0	Eth/0		137		1	8832	1068	65297
1	PPP/0		0		0	0	0	0
2	PPP/1		0		0	0	0	0

*Nt*             Network interface number associated with the software.

*Interface*    Type of interface.

*Unicast Pkts Rcv*  
 Number of non-multicast, non-broadcast specifically-addressed packets at the MAC layer.

*Multicast Pkts Rcv*  
 Number of multicast or broadcast packets received.

## GWCON (Monitoring) Process and Commands

### *Bytes Received*

Number of bytes received at this interface at the MAC layer.

*Packets Trans* Number of packets of unicast, multicast, or broadcast type transmitted.

*Bytes Trans* Number of bytes transmitted at the MAC layer.

## Test

Use the **test** command to verify the state of an interface or to enable an interface that was previously disabled with the **disable** command. If the interface is enabled and passing traffic, the **test** command will remove the interface from the network and run self-diagnostic tests on the interface.

Enter the interface or network number as part of the command. To obtain the interface number, use the GWCON **configuration** command. When testing starts, the console displays the following message:

```
Testing net 0 TKR/0...
```

When testing completes or fails, or when GWCON times out (after 30 seconds), the following possible messages are displayed:

```
Testing net 0 Eth/0 ...successful
Testing net 0 Eth/0 ...failed
Testing net 0 Eth/0 ...still testing
```

Some interfaces may take more than 30 seconds before testing is done.

**Note:** If the interface you are testing is configured as an alternate WAN Reroute interface, you are prompted:

- If you want to enable the interface's primary-alternate pairings if WAN Reroute is currently disabled for the alternate interface.

If you answer *yes*, the same action occurs as when you enter the **t 5** WAN Reroute> **enable alternate-circuit** command described in Chapter 15, "Monitoring WAN Restoral" on page 15-1.

- If you want to test the interface.

Normally an alternate WAN Reroute interface is disabled until it is needed to back up its corresponding primary interface. If you answer *yes*, a self-test is started for the interface. If you answer *no*, a self-test does not occur.

See Chapter 16, "The WAN Reroute Feature" on page 16-1, Chapter 14, "Configuring WAN Restoral" on page 14-1, and Chapter 15, "Monitoring WAN Restoral" on page 15-1 for additional information.

**Syntax:** `test interface#`

**Example:** `test 0`

**Note:** For this command to work, you must enter the **complete** name of the command followed by the interface number.

## Uptime

Use the **uptime** command to display time statistics about the router, including the following:

- Number of restarts.
- Number of known crashes.
- Whether the router was last reloaded or restarted.
- Time elapsed since the last reload.
- Time elapsed since the last restart.

**Syntax:**     uptime

**Example:**   **u**pt **i**me

```
1 start, (0 known crashes) Last: Reloaded
```

```
Last Reload: 4 hours, 46 minutes ago  
Last Restart: 4 hours, 46 minutes ago
```

## GWCON (Monitoring) Process and Commands



## Chapter 7. The MONITR Process

This chapter explains how to use the MONITR process and how to control the way MONITR collects and displays messages. (Refer to Chapter 8, “Using and Configuring the Event Logging System (ELS)” on page 8-1 for information about ELS and message formats. Refer also to the *IBM Nways Event Logging System Messages Guide* for a description of each message. This chapter includes the following sections:

- “What is MONITR?”
- “Commands Affecting MONITR”
- “Entering and Exiting MONITR” on page 7-2
- “Receiving MONITR Messages” on page 7-2

### What is MONITR?

The MONITR process provides a view of activity inside the router and the networks. MONITR also displays logging messages from software that still uses the old logging system. MONITR fits into the router software structure as shown in 7-1.

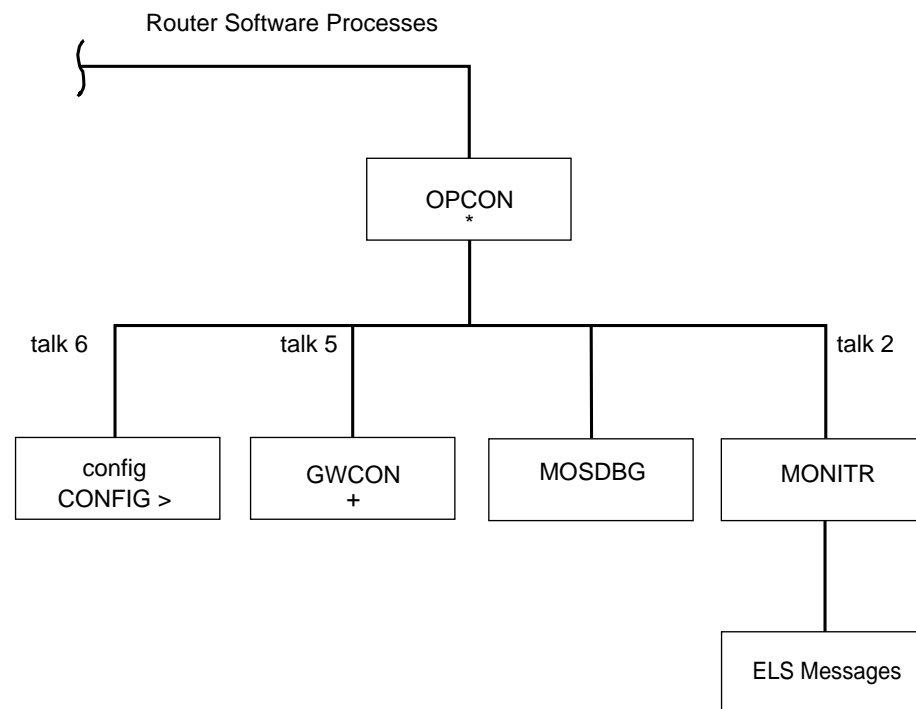

Figure 7-1. MONITR in the Router Software Structure

### Commands Affecting MONITR

The following commands affect the MONITR process:

- OPCON commands:
  - **divert** temporarily diverts output to a different device.
  - **flush** causes MONITR to discard the messages it collects.

## MONITR Process

- **halt** reverses the action of the divert command.
- **talk** causes MONITR to display its output.
- CONFIG **set logging disposition** command sets the initial device to which MONITR sends its output.

---

## Entering and Exiting MONITR

To enter the MONITR process from OPCODE:

1. At the OPCODE prompt, enter the status command to find the PID (process ID) of MONITR.

```
* status
```

2. Enter the **talk** command and the PID number to enter the MONITR environment.

```
* talk 2
```

MONITR does not display any prompt and you cannot enter any commands; however, the console begins to display the messages MONITR has accumulated.

To exit MONITR and return to OPCODE, enter the OPCODE intercept character (the default is **Ctrl P**).

---

## Receiving MONITR Messages

To receive MONITR messages at your console, contact MONITR as described in the previous section. Then MONITR displays all the messages it has recorded since it was last invoked. While you are connected to MONITR, it displays all messages as they arrive.

You can use the OPCODE **divert** and **halt** commands to view MONITR messages while you are doing something else with the router. Permitted devices divert output to TTY0 (the local console), TTY1, or TTY2 (the remote consoles).

---

## Chapter 8. Using and Configuring the Event Logging System (ELS)

This chapter describes the Event Logging System (ELS) and its configuration. The ELS continually logs all events, filtering them according to parameters that you select. A combination of the GWCON counters and the ELS provides information for monitoring the health and activity of the system. The information is divided into the following sections:

- “What is ELS?”
- “Entering and Exiting the ELS Configuration Environment” on page 8-2
- “Event Logging Concepts” on page 8-3
- “ELS Configuration Commands” on page 8-7

---

### What is ELS?

ELS is a monitoring system and an integral part of the router operating system. ELS manages the messages logged as a result of router activity. Using ELS commands, you can set up a configuration that sorts out only those messages that are important to you. You can display the messages on the console terminal screen or send the messages to a network management station using Simple Network Management Protocol (SNMP) traps.

The ELS system and the GWCON counters are the best troubleshooting tools you have to isolate problems in the router. A quick scan of the event messages will tell you whether or not the router has a problem and basically where to start looking for it.

In the ELS configuration environment, the commands are used to establish a default configuration. This default configuration does not take effect until you reinitialize the router.

Occasionally, it is necessary to temporarily view messages other than what was set up in the ELS configuration environment without having to reinitialize the router. The ELS console environment is used to:

- Temporarily change the default ELS display settings
  - Changes made in the ELS console environment take effect immediately
  - Changes made using console commands are not stored in nonvolatile configuration storage.
- View statistical information regarding ELS uses of dynamic RAM

**Note:** Specific ELS messages are described in the *IBM Nways Event Logging System Messages Guide*

ELS is a subprocess that you access from the

OPCON process. ELS fits into the router software structure as shown in Figure 8-1 on page 8-2.

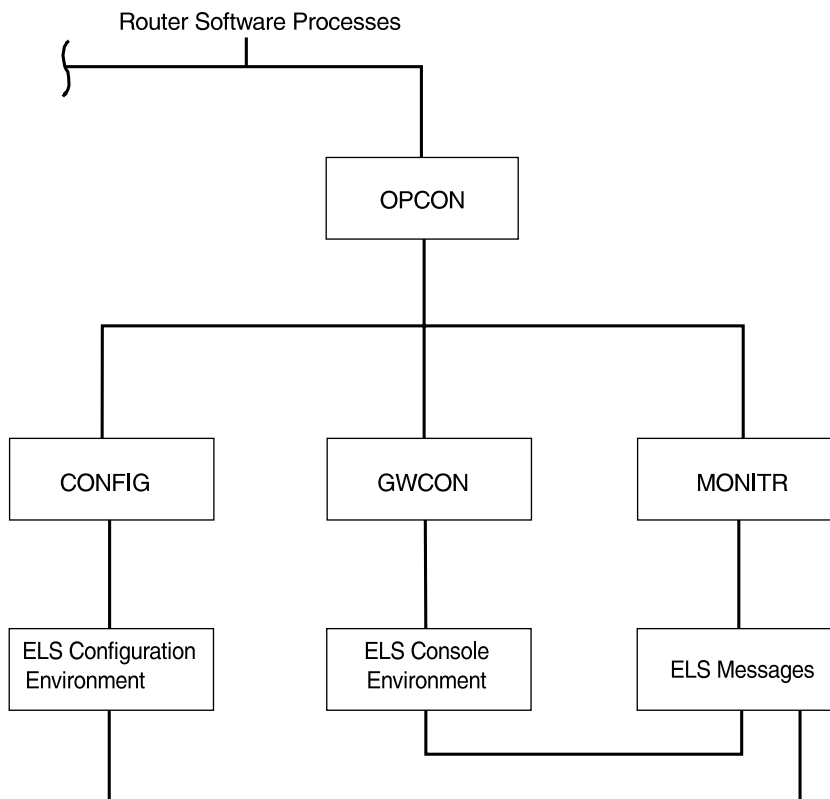

Figure 8-1. ELS in the Router Software Structure

---

## Entering and Exiting the ELS Configuration Environment

The ELS configuration environment (available from the CONFIG process) is characterized by the ELS `Config>` prompt. Commands entered at this prompt create the ELS default state that takes effect after you restart the router. These commands are described in greater detail later in this chapter.

Configuration commands that have subsystem, group, or event as a parameter are executed in the following order:

- Subsystem
- Group
- Event

To set a basic ELS configuration, enter the **display subsystem all standard** command at the ELS `Config>` prompt. This command configures the ELS to display messages from all subsystems with the STANDARD logging level (that is, all errors and unusual informational comments).

**Note:** The router does not have a default ELS configuration. You must enter the ELS configuration environment and set the default state.

This section describes how to enter and exit the ELS configuration and console environments.

## ELS Configuration Environment

To enter the ELS configuration environment from OPCON:

1. At the OPCON prompt, enter the **status** command to find the PID (process ID) of CONFIG.

```
* status
```

2. Enter the **talk** command and the PID for CONFIG.

```
* talk 6
```

The console displays the CONFIG prompt (Config>). If the prompt does not appear when you first enter CONFIG, press **Return**.

3. At the CONFIG prompt, enter the following command to access ELS:

```
Config> eve
```

The console displays the ELS configuration prompt (ELS config>). Now, you can enter ELS configuration commands.

To leave the ELS configuration environment, enter the **exit** command. This command is described in this chapter.

---

## Event Logging Concepts

This section describes how events are logged and how to interpret messages. Also described are the concepts of subsystem, event number, and logging level. A large part of ELS function is based on commands that take the subsystem, event number, and logging level as parameters.

## Causes of Events

Events occur continuously while the router is operating. They can be caused by any of the following reasons:

- System activity
- Status changes
- Service requests
- Data transmission and reception
- Data and internal errors

When an event occurs, ELS receives data from the system that identifies the source and nature of the event. Then ELS generates a message that uses the data received as part of the message.

## Interpreting a Message

This section describes how to interpret a message generated by ELS. Figure 8-2 shows the message contents.

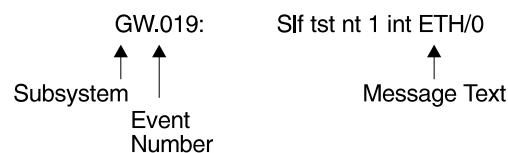

Figure 8-2. Message Generated by an Event

The information illustrated in Figure 8-2 as well as the ELS logging level information displayed with the **list subsystem** command is as follows:

### Subsystem

*Subsystem* is a predefined short name for a router component, such as a protocol or interface. In Figure 8-2 on page 8-3, **GW** identifies the subsystem through which this event occurred.

Other examples of subsystems include IP, TKR, and X25. On a particular router, the actual subsystems present depend on the hardware and software configured for that router. You can use the **list subsystem** command described in this chapter to see a list of the subsystems on your router.

Enter the subsystem as a parameter to an ELS command when you want the command to affect the entire subsystem. For example, the ELS command **display subsystem GW** causes all events (except the events with 'debug' logging level) that occur through the GW subsystem to be displayed.

### Event Number

*Event Number* is a predefined, unique, arbitrary number assigned to each message within a subsystem. In Figure 8-2 on page 8-3, **19** is the event number within the GW subsystem. You can see a list of all the events within a subsystem by using the **list subsystem** command, where *subsystem* is the short name for the subsystem.

The event number always appears with a subsystem, separated by a period. For example: **GW.019**. The subsystem and event number together identify an *individual* event. They are entered as a parameter to certain ELS commands. When you want a command to affect only the specified event, enter the subsystem and event number as a parameter for the ELS command.

### Logging Level

*Logging level* is a predefined setting that classifies each message by the type of event that generated it. This setting is displayed whenever you use the **list subsystem** ELS console command. Table 8-1 on page 8-5 lists the logging levels and types.

Table 8-1. Logging Levels

Logging Level	Type
UI ERROR	Unusual internal errors
CI ERROR	Common internal errors
UE ERROR	Unusual external errors
CE ERROR	Common external errors
ERROR	Includes all error levels above
UINFO	Unusual informational comment
CINFO	Common informational comment
INFO	Includes all comment levels above
STANDARD	Includes all error levels and all informational comment levels (default)
PTRACE	Per packet trace
UTRACE	Unusual operation Trace message
CTRACE	Common operation Trace message
TRACE	Includes all trace levels above
DEBUG	Message for debugging
ALL	Includes all logging levels

In Table 8-1, ERROR, INFO, TRACE, STANDARD, and ALL are aggregates of other logging level types. STANDARD is the recommended default.

The logging level setting affects the operation of the following commands:

- **Display subsystem**
- **Nodisplay subsystem**
- **Trap subsystem**
- **Notrap subsystem**

The logging level is set for a particular command when you specify it as a parameter to one of the above commands. For example:

```
display subsystem TKR ERROR
```

Including the logging level on the command line modifies the **display** command so that whenever an event with a logging level of either UI-ERROR or CI-ERROR occurs through subsystem TKR, the console displays the resulting message.

You cannot specify the logging level for operations affecting groups or events.

### Message Text

*Message Text* appears in short form. In Figure 8-2 on page 8-3, S1f tst nt 1 int ETH/0 is the message generated by this event. Variables, such as *source\_address* or *network*, are replaced with actual data when the message displays on the console.

The variable *error\_code* is referred to by some of the Event Logging System message descriptions (usually preceded by *rsn* or *reason*). They indicate the type of packet error detected. Table 8-2 on page 8-6 describes the error or packet com-

pletion codes. Packet completion codes indicate the disposition of the packets that arrive at the router.

Code	Meaning
0	Packet successfully queued for output
1	Random, unidentified error
2	Packet not queued for output due to flow control reasons
3	Packet not queued because network is down
4	Packet not queued to avoid looping or bad broadcast
5	Packet not queued because destination host is down (only on networks where this can be detected)

ELS displays network information as follows:

```
nt 1 int Eth/0 (or ) network 1, interface Eth/0,
```

where:

- 1 is the network number (each network on the router is numbered sequentially from zero).
- 0 is the unit number (the interfaces of each hardware type are numbered sequentially from zero).

Ethernet and 802.5 hardware addresses appear as a long hexadecimal number.

IP (Internet Protocol) addresses are printed as 4 decimal bytes separated by periods, such as 18.123.0.16.

### Groups

*Groups* are user-defined collections of events that are given a name, the group name. Like the subsystem, subsystem and event number, and logging level, you can use the group name as a parameter to ELS commands. However, there are no predefined group names. You must create a group before you can specify its name on the command line.

To create a group, use the **add** configuration command described in this chapter, specify the name you want to call the group, and then specify the events you want to be part of the group. The events you add to the group can be from different subsystems and have different logging levels.

After creating a group, you can use the group name to manipulate the events in the group as a whole. For example, to turn off display of all messages from events that have been added to a group named `grouptwo`, include the group name on the command line, as follows:

```
nodisplay group grouptwo
```

To delete a group, use the **delete** command.



## ELS Configuration Commands

Table 8-3 summarizes the ELS configuration commands. The remainder of this section describes each one in detail. After accessing the ELS configuration environment, you can enter ELS Configuration commands at the ELS Config> prompt.

Table 8-3. ELS Configuration Command Summary

Command	Function
? (Help)	Lists the ELS configuration commands or lists the options associated with specific commands.
Add	Adds an event to an existing group or creates a new group.
Clear	Clears all ELS configuration information.
Default	Resets the display or trap setting of an event, group, or subsystem.
Delete	Deletes an event number from an existing group or deletes an entire group.
Display	Enables message display on the console monitor.
Exit	Exits the ELS configuration process and returns you to the CONFIG process.
List	Lists information on ELS settings and messages.
Nodisplay	Disables message display on the console.
Notrace	Controls disablement of packet trace events.
Notrap	Keeps messages from being sent out in SNMP traps.
Set	Sets the pin parameter, the timestamp feature, and ATM packet tracing options.
Trace	Controls enablement of packet trace events.
Trap	Allows messages to be sent to a network management workstation in SNMP traps.
View	Allows viewing of traced packets.

### ? (Help)

Use the ? (**help**) command to list the commands that are available from the current prompt level. You can also enter a ? after a specific command name to list its options.

**Syntax:** ?

**Example:** ?

```
ADD
CLEAR
DEFAULT
DELETE
DISPLAY
LIST
NODISPLAY
NOTRACE
NOTRAP
SET
TRACE
TRAP
VIEW
EXIT
```

**Example:** list ?

ALL  
GROUPS  
PIN  
STATUS  
SUBSYSTEM

## Add

Use the **add** command to add an individual event to an existing group or to create a new group. Group names must start with a letter and are case sensitive. You cannot append an entire subsystem to a group.

**Syntax:** `add group_name subsystem.event_number`

**Example:** `add MyGroup gw.019`

**Note:** If the specified group does not exist, the following prompt asks you to confirm the creation of a new group:

Group not found. Create new group? (yes or no)

## Clear

Use the **clear** command to clear all of the ELS configuration information.

**Syntax:** `clear`

**Example:** `clear`

You are about to clear all ELS configuration information  
Are you sure you want to do this (Yes or No):

## Default

Resets the display or trap setting of an event, group, or subsystem back to a disabled state.

**Syntax:** `default display`  
`trap`

`display event OR group OR subsystem`

Controls the output of the display of messages to the console.

**Example:** `default display event snmp.016`

`trap event OR group OR subsystem`

Controls the generation of traps to the network management station.

**Example:** `default trap subsystem ip`

## Delete

Use the **delete** command to delete an event number from an existing group or to delete the entire group. If the specified event is the last event to be deleted in a group, you will be notified. If *all* is specified instead of *subsystem.event\_number*, a prompt asks you to confirm the deletion of the entire group.

**Syntax:** `delete group_name subsystem.event_number`

**Example:** `delete groupa gw.019`

## Display

Use the **display** command to enable message displaying on the console monitor for specific events, a range of events for a subsystem, groups, or subsystems.

**Syntax:** `display` event . . .  
range . . .  
group . . .  
subsystem . . .

`event` *subsystem.event#*

Displays messages of the specified event (*subsystem.event#*).

**Example:** `display event gw.019`

`range` *subsystemname first\_event\_number last\_event\_number*

Where *first\_event\_number* is the number of the first event in the specified event range, and *last\_event\_number* is the number of the last event in the specified event range.

Displays a range of messages for the specified subsystem.

**Example:** `display range gw 19 22`

Displays events gw.19, gw.20, gw.21, and gw.22.

`group` *groupname*

Displays messages of a specified group (*groupname*).

**Example:** `display group groupb`

`subsystem` *subsystemname*

Displays messages associated with the specified subsystem. The following is a list of subsystems that are supported on the router. To find out which subsystems are on your router, type **list subsystems**.

**Note:** Although ELS supports all of these subsystems, not all devices support all subsystems. See *ELS Messages* for the most current list of supported subsystems.

<u>Subsystem</u>	<u>Description</u>
------------------	--------------------

AI	Auto-device Install
All	All subsystems

**Note:** Do not display all subsystems for extended periods of time when the router is forwarding live protocol traffic because this causes the router to spend an excessive amount of time communicating with the console. Never display all subsystems when you are communicating with the router via a remote console. This causes the router to spend most of its time communicating with the remote console.

AP2	AppleTalk Phase 2
ARP	Address Resolution Protocol
APPN	Advanced Peer-to-Peer Networking
ATM	Asynchronous Transfer Mode
BAN	Boundary Access Node
BGP	Border Gateway Protocol
BR	Bridging/Routing

BRS	Bandwidth Reservation
BTP	BOOTP relay agent
CLNP	ISO 8473 - CLNP
COMP	Data Compression
DLS	Data Link Switching
DN	DECnet
DNAV	DNA Phase V
DVM	DVMRP Multicast Routing Protocol
ENCR	Data Encryption
ESC	ESCON
ESIS	ISO 9542 - ESIS Protocol
ETH	Ethernet handler
EZ	EasyStart
FLT	Filter library
FRL	Frame Relay
GW	Router base and network library
ICMP	Internet Control Message Protocol
ILMI	Interim Local Management Interface
IP	Internet Protocol
IPPN	IP Protocol Net
IPX	Internetwork Packet Exchange Protocol
ISDN	Integrated-services Digital Network
ISIS	ISO 10589 - ISIS Protocol
ILMI	ATM Interim Local Management Interface
LCS	Logical Channel Station
LEC	ATM LAN Emulation Client
LECS	LAN Emulation Configuration Server
LES	LAN Emulation Server
LLC	Logical Link Control
LSA	Link Services Architecture
LNM	LAN Network Manager
MCF	MAC Filtering
MPC	Multi-Path Channel
MSPF	OSPF Multicast extensions
NBS	NetBIOS Support Subsystem
NOT	Non-supported Protocol Forwarder
OSPF	Open SPF-based Routing Protocol
PPP	Point-to-Point Protocol
RIP	IP Routing Information Protocol
R2MP	AppleTalk Phase 2 Routing Table Management Protocol
SAAL	Signaling ATM Adaptation Layer
SDLC	IBM SDLC
SL	Serial Line Handler
SNMP	Simple Network Management Protocol
SRLY	SDLC Relay
SRT	Source Routing Transparent Bridge
STP	Spanning Tree Protocol
SVC	Switched Virtual Connection
TCP	Transport Control Protocol
TFTP	Trivial File Transfer Protocol
TKR	Token Ring Handler
UDP	User Datagram Protocol
VIN	Banyan VINES
V25B	CCITT/ITU V.25bis

WRS	WAN Restoral/Reroute
XN	XNS/IPX/DDS common processing
XNS	Xerox Networking Systems Protocol
X25	X.25 Protocols
X251	X.25 Physical Layer
X252	X.25 Frame Layer
X253	X.25 Packet Layer
XTP	X.25 Transport Protocol
ZIP2	AppleTalk Phase 2 Zone Information Protocol
<b>Example:</b>	<b>display subsystem tkr</b>

## List

Use the **list** command to get updated information regarding ELS settings and listings of selected messages.

**Syntax:** `list`    all  
                           groups  
                           pin  
                           status  
                           subsystem  
                           subsystem . . .  
                           subsystems all  
                           trace-status

all

Lists information from all the **list** categories.

**Example:**    `list all`

groups

Lists the user-defined group names and contents.

**Example:**    `list groups`

```
Group: test
GW.019
```

pin

Lists the current number of ELS event messages sent in SNMP traps (per second).

**Example:**    `list pin`

```
Pin: 100 events/second
```

status

Lists the subsystems, groups, and events that have been modified by the **display**, **nodisplay**, **trap**, and **notrap** commands.

**Example:**    `list status`

subsystem

Lists names, events, and descriptions of all subsystems.

**Example:**    `list subsystem`

(Example output from a **list subsystem** command can be found beginning on page 9-9.)

subsystem *subsystem*

Lists all events in a specified subsystem.

**Example: list subsystem gw**

Event	Level	Message
GW.001	ALWAYS	Copyright 1984 Mass Institute of Technology
GW.002	ALWAYS	Portable CGW %s Rel %s strtd
GW.003	ALWAYS	Unus pkt len %d nt %d int %s/%d
GW.004	ALWAYS	Sys %s q adv alloc %d excd %d
GW.005	ALWAYS	Bffrs: %d avail %d idle fair %d low %d
GW.006	C-INFO	Pkt frm nt %d int %s/%d for uninit prt, disc
GW.007	C-INFO	Ip err %x nt %d int %s/%d
GW.008	U-INFO	Ip ovfl nt %d int %s/%d, disc
GW.009	UI-ERROR	Nt dwn ip rstrt nt %d int %s/%d
GW.010	UI-ERROR	Ip q len %d no ip buf nt %d int %s/%d
GW.011	U-INFO	Op err %x hst %wo nt %d int %s/%d
GW.012	U-INFO	Op err cnt excd hst %wo nt %d int %s/%d
GW.013	U-INFO	Rtrns cnt excd hst %wo nt %d int %s/%d
GW.014	UI-ERROR	Nt dwn op rstrt nt %d int %s/%d
GW.015	UI-ERROR	Nt dwn to hst %wo nt %d int %s/%d
GW.016	U-INFO	Op ovfl to hst %wo nt %d int %s/%d
GW.017	UE-ERROR	Intfc hdw mssng nt %d int %s/%d
GW.018	U-TRACE	Strt nt slf tst nt %d int %s/%d
GW.019	C-INFO	Slf tst nt %d int %s/%d
GW.020	U-TRACE	Nt pss slf tst nt %d int %s/%d
GW.021	UE-ERROR	Nt up nt %d int %s/%d
GW.022	U-TRACE	Nt fld slf tst nt %d int %s/%d

**subsystems all**

Lists all events in all subsystems.

**Example: list subsystems all**

**trace-status**

Displays information on the status of packet tracing, including configuration and run-time information.

**Example: list trace-status**

```
----- Configuration -----  
Trace Status:ON Wrap Mode:ON Decode Packets:ON HD Shadowing:ON  
RAM Trace Buffer Size:100000 Maximum Trace Buffer File Size:10000000  
Max Packet Bytes Trace:256 Default Packet Bytes Traced:100  
Trace File Record Size:2048 Stop Trace Event: TCP.013  
Maximum Hours to HD Shadow: 1
```

## Nodisplay

Use the **nodisplay** command to select and turn off messages displaying on the console monitor.

**Syntax:** **nodisplay** event . . .  
range . . .  
group . . .  
subsystem . . .

event *subsystem.event#*

Suppresses the displaying of a specified event (*subsystem.event#*).

**Example: nodisplay event gw.019**

range *subsystemname first\_event\_number last\_event\_number*

Where *first\_event\_number* is the number of the first event in the specified event range, and *last\_event\_number* is the number of the last event of the specified event range.

Suppresses the displaying of a range of messages for the specified subsystem.

**Example: nodisplay range gw 19 22**

Suppresses the display of events gw.19, gw.20, gw.21, and gw.22.

group *groupname*

Suppresses the displaying of messages that were previously added to the specified group (*groupname*).

**Example:** `nodisplay group groupb`

subsystem *subsystemname*

Suppresses the displaying of messages associated with the specified subsystem.

**Example:** `nodisplay subsystem tkr`

## Notrace

Disables packet trace for the specified event/range/subsystem/group.

**Syntax:** `notrace` event . . .  
range . . .  
group . . .  
subsystem . . .

event *subsystem.event#*

Suppresses the sending of packet trace data for the specified event#

**Example:** `notrace event atm.088`

range *subsystemname first\_event\_number last\_event\_number*

Where *first\_event\_number* is the number of the first event in the specified event range, and *last\_event\_number* is the number of the last event of the specified event range.

Disables the sending of packet trace data for a range of messages for the specified subsystem.

**Example:** `notrace range gw 19 22`

Suppresses the sending of packet trace data for events gw.19, gw.20, gw.21, and gw.22.

group *groupname*

Suppresses the sending of packet trace data that was previously added to the specified group (*groupname*).

**Example:** `notrace group groupb`

subsystem *subsystemname*

Suppresses the sending of packet trace data for the specified subsystem (*subsystemname*).

**Example:** `notrace subsystem atm`

## Notrap

Use the **notrap** command to select and turn off messages so that they are no longer sent to a network management workstation in SNMP traps.

**Syntax:** `notrap` event . . .  
range . . .  
group . . .  
subsystem . . .

event *subsystem.event#*

Suppresses the sending of the specified message in an SNMP trap (*subsystem.event#*).

**Example:** `notrap event gw.019`

range *subsystemname first\_event\_number last\_event\_number*

Where *first\_event\_number* is the number of the first event in the specified event range, and *last\_event\_number* is the number of the last event of the specified event range.

Suppresses the sending of messages for the events in the specified range for the specified subsystem in SNMP traps.

**Example:** `notrap range gw 19 22`

Suppresses the sending of messages for events gw.19, gw.20, gw.21, and gw.22 in SNMP traps.

group *groupname*

Suppresses the sending of messages in SNMP traps that were previously added to the specified group (*groupname*).

**Example:** `notrap group groupb`

subsystem *subsystemname*

Suppresses the sending of messages in SNMP traps that are associated with the specified subsystem.

**Example:** `notrap subsystem tkr error`

## Set

Use the **set** command to set the maximum number of traps per second, to set the timestamp feature, or to set tracing options for ATM devices.

**Syntax:** `set pin . . .  
timestamp . . .  
trace . . .`

pin *max\_traps*

Use the **set pin** command to set the pin parameter to the maximum number of traps that can be sent on a per-second basis. Internally, the pin resets every tenth of a second. (One tenth of the number (*max\_traps*) is sent every tenth of a second.)

**Example:** `set pin 100`

timestamp *timeofday* OR *uptime* OR *off*

Allows you to turn on message timestamping so that either the time of day or uptime (number of hours, minutes, and seconds, but no date, since the router was last initialized) appears next to each message. Set timestamp can also be turned off.

Use the **set timestamp** command to enable one of the following timestamp options.

**Example:** `set timestamp timeofday`

*timeofday*

Adds an HH:MM:SS prefix to each ELS message indicating the time of the occurrence during a 24-hour day.



*uptime*

Adds an HH:MM:SS prefix to each ELS message indicating the time of the occurrence during a 100-hour cycle. After 100 hours of uptime, the uptime counter returns to zero to begin another 100-hour cycle.

*off*

Turns off the ELS timestamp prefix.

trace

Use the **set trace** command to configure tracing options for ATM devices. When tracing options are configured from the monitoring console, the changes take effect immediately, and return to their previously configured settings when the device is rebooted.

**Note:** Tracing should be used only under the direction of trained support personnel. Tracing, especially when used with disk-shadowing enabled, uses device resources and can impact overall performance and throughput.

**Syntax:** `set trace`            decode  
                                  default-bytes-per-port  
                                  disk-shadowing  
                                  max-bytes-per-port  
                                  memory-trace-buffer-size  
                                  off  
                                  on  
                                  reset  
                                  stop-event  
                                  wrap-mode

*decode off/on*

Turns packet decoding on or off. Packet decoding is not supported by all components.

*default-bytes-per-pkt bytes*

Sets the default number of bytes traced. This value is used if a value is not specified by the component doing the tracing.

*disk-shadowing off / on OR record-size OR time-limit OR delete-file OR max-file-size*

Turns disk shadowing on or off, sets the maximum trace file size, or sets the maximum time for disk-shadowing traces.

*off / on*    Turns disk shadowing on or off. If disk shadowing is enabled, trace records are copied to the hard disk. Once a traced record is copied to the hard disk, it can no longer be viewed from the console.

**Note:** Disk shadowing should be set to OFF whenever the WRITE, TFTP software, RETRIEVE system dump, or COPY software commands are issued.

**Example:** `set trace off`

*delete-file*    Deletes the trace file.

**Example:** `set trace disk-shadowing delete-file`

max-file-size Sets the maximum file size for the trace file.

**Valid Values:** 1 Mbyte to 16 Mbytes

**Default Value:** 10 Mbytes

**Example:** set trace disk-shadowing max-file-size 1200000

record-size Sets the record size for trace file records:

**Valid Values** 1024, 2048, or 4096 bytes

**Default** 2048 bytes

**Notes:**

1. If a trace file already exists, “Cannot change Record Size without first deleting the existing Trace File” is displayed and record size is not changed.
2. If you configure a record size and a trace file already exists, the trace will use the record size of the existing file.

**Example:** set trace disk-shadowing record-size 4096

time-limit Sets the maximum time for disk-shadowing of traces:

**Valid Values** 1 - 72 hours

**Default** 24 hours

**Note:** Disk shadowing stops (tracing continues) after this time has elapsed. The actual time is reset to 0 when disk shadowing is turned on again.

**Example:** set trace disk-shadowing time 36

max-bytes-per-pkt *bytes*

Sets the maximum number of bytes traced for each packet.

memory-trace-buffer-size *bytes*

Sets the size, in bytes, of the RAM trace buffer.

**Valid Values:** 0, ≥10,000

**Default Value:** 0

off

Disables packet tracing.

on

Enables packet tracing.

reset

Clears the trace buffer and resets all associated counters.

stop-event *event id*

Stops tracing when an event (event id) occurs. Enter either an ELS event id (for example: TCP.013) or “None.” “None” is the default. Tracing stops only if the display of the particular ELS event is enabled.

When a stop-event occurs, an entry is written to the trace buffer. The **view** command for this trace entry will display "Tracing stopped due to ELS Event Id: TCP.013."

After tracing stops due to a stop-event, you must re-enable tracing with the **set trace on** command. (A restart will also re-enable tracing if enabled from the ELS Config> prompt.)

**Example: set trace stop-event TCP.013**

wrap-mode *off/on*

Turns the trace buffer wrap mode on or off. If wrap mode is on and the trace buffer is full, previous trace records will be overwritten by new trace records as necessary to continue tracing.

**Example 1: set trace decode on**

**Example 2: set trace default-bytes-per-packet 64**

**Example 3: set trace off**

## Trace

Enables packet trace for the specified event/range/subsystem/group. When the **trace** command is used from the ELS Config> prompt, the changes become part of the configuration, and a reboot is required to activate the changes.

**Syntax:** trace event . . .  
range . . .  
group . . .  
subsystem . . .

event *subsystem.event#*

Causes the specified trace event (*subsystem.event#*) to be displayed on the system console.

**Example: trace event gw.019**

range *subsystemname first\_event\_number last\_event\_number*

Where *first\_event\_number* is the number of the first event in the specified event range, and *last\_event\_number* is the number of the last event of the specified event range.

Causes the trace events in the specified range for the specified subsystem to be displayed on the system console.

**Example: trace range gw 19 22**

Causes the trace events gw.19, gw.20, gw.21, and gw.22 to be displayed on the system console.

group *groupname*

Allows trace events that were previously added to the specified group to be displayed on the router console.

**Example: trace group groupb**

subsystem *subsystemname*

Allows trace events associated with the specified subsystem to be displayed on the router console.

**Example: trace subsystem gw**

## Trap

Use the **trap** command to select the message to be sent to the remote SNMP network management workstation. A remote SNMP network management workstation is an IP host in the network acting as an SNMP manager.

**Syntax:** `trap`    event . . .  
                  range . . .  
                  group . . .  
                  subsystem . . .

`event` *subsystem.event#*

Causes the specified message (*subsystem.event#*) to be sent to a network management workstation in an SNMP trap.

**Example:**    `trap event gw.019`

`range` *subsystemname first\_event\_number last\_event\_number*

Where *first\_event\_number* is the number of the first event in the specified event range, and *last\_event\_number* is the number of the last event of the specified event range.

Causes the messages that are in the specified range for the specified subsystem to be sent to a network management workstation in an SNMP trap.

**Example:**    `trap range gw 19 22`

Causes the messages in events gw.19, gw.20, gw.21, and gw.22 to be sent to a network management workstation in an SNMP trap.

`group` *groupname*

Allows messages that were previously added to the specified group to be sent to a network management workstation in an SNMP trap.

**Example:**    `trap group groupb`

`subsystem` *subsystemname*

Allows messages associated with the specified subsystem to be sent to a management station in an SNMP trap.

**Example:**    `trap subsystem gw`

**Note:** Messages for the IP, ICMP, ARP and UDP subsystems cannot be sent in SNMP traps because these areas are or may be used in the process of sending the SNMP trap. This could lead to an infinite loop of traffic putting an undue strain on the router.

## Exit

Use the **exit** command to return to the CONFIG prompt.

**Syntax:**    `exit`

Example:    `exit`

---

## Chapter 9. Monitoring the Event Logging System (ELS)

This chapter describes how to monitor events logged by ELS and how to use the ELS console commands. The information includes the following sections:

- “Using ELS”
- “Using ELS to Troubleshoot a Problem” on page 9-3
- “Entering and Exiting the ELS Console Environment” on page 9-5
- “ELS Console Commands” on page 9-5

If you need more information on the Event Logging System and how to interpret ELS event messages, refer to Chapter 8, “Using and Configuring the Event Logging System (ELS)” on page 8-1.

---

### Using ELS

To use ELS effectively, it is recommended you take the following steps:

- Know what you want to see before using the ELS system. Clearly define the problem or events that you want to see before using the MONITR process.
- Execute the command **nodisplay subsystem all all** to turn off all ELS messages.
- Turn on only those messages that relate to the problem you are experiencing.
- Use the *IBM Nways Event Logging System Messages Guide* to determine which messages you are seeing are normal.

When you initially view ELS from the MONITR process, you will see a considerable amount of information. Because the router cannot buffer and display every packet under moderate to heavy loads the buffers are flushed. When this occurs the following message is displayed:

```
xx messages flushed
```

The router does not save these messages. When this message appears, you may want to tailor the ELS output to display only that information that is important to the current task you are monitoring.

### Managing ELS Message Rotation

It is also important to note that the ELS messages continually rotate through the router's buffers. To stop and restart the displaying of ELS messages, use the following key combinations:

<b>Ctrl</b>	<b>S</b>	to pause scrolling
<b>Ctrl</b>	<b>Q</b>	to resume scrolling
<b>Ctrl</b>	<b>P</b>	to go back to the last process

You may also want to capture the ELS output to a file. You can do this by starting a script file or log file from your location when Telneting to a router. You can also do this by attaching a PC to the router's console port and starting a log file from within the terminal emulation package. This information is needed to help Customer Service diagnose a problem.

### Capturing ELS Output Using a Telnet Connection on a UNIX Host

You can use a Telnet connection on an AIX or UNIX host to capture the ELS messages on your screen to a file on the host. Before beginning, make sure you have set up ELS for the messages you want to capture by using the ELS console commands in this chapter.

To capture the ELS output to a file on an AIX or UNIX host, follow these steps:

1. From the host, enter **telnet router\_ip\_addr | tee local\_file\_name**

*router\_ip\_addr* is the IP address of the router

*local\_file\_name* is the name of the file on the host where you want the ELS messages to be saved.

The **tee** command displays the ELS messages on your screen and, at the same time, copies them to the local file.

2. From the OPCON prompt (\*), enter **t 2**. This accesses the MONITR process, which is the process that displays ELS messages on your screen. Depending on which ELS messages you configured, you should see ELS messages appearing on the screen.

As long as you are in the MONITR process, all ELS messages will be written to the local file. When you exit the MONITR process (by entering **Ctrl P**) or terminate the Telnet session, the logging of messages to the local file will stop.

### Configuring ELS So Event Messages Are Sent In SNMP Traps

ELS can be configured so that event messages are sent to a network management workstation in an SNMP enterprise-specific trap. These traps are useful for reporting status and diagnostic results, and are often used for remote monitoring of a 2216. When ELS is configured appropriately, an SNMP trap will be generated each time the selected event occurs. For more information about SNMP, see *Protocol Configuration and Monitoring Reference*.

To tell ELS that a specific event should be activated to be sent as an SNMP trap, at the ELS `config>` prompt or at the ELS> prompt, using IP as an example, type:

```
trap event ip.007
```

**Note:** If you are at the ELS `config>` prompt, you will need to reboot.

To enable the ELS enterprise-specific trap, follow these steps:

1. At the SNMP `config>` prompt, using **public** as an example, type:

```
SNMP config> add address public <network manager IP address>
```

```
SNMP config> enable trap enterprise public
```

```
SNMP config> set community access read_trap public
```

**Note:** You will need to reboot to activate these changes.

2. Enable your network management station to receive and properly display the enterprise-specific traps.

You can follow the steps above for trapping groups, subsystems, and events.

## Using ELS to Troubleshoot a Problem

Events occur continuously while the router is operating. They can be caused by any of the following reasons:

- System activity
- Status changes
- Service requests
- Data transmission and reception
- Data and internal errors

When an event occurs, ELS receives data from the system that identifies the source and nature of the event. Then ELS generates a message that uses the data received as part of the message.

When trying to troubleshoot a particular problem, display those messages that relate to the problem. For example, if you are experiencing a problem with bridging, turn on the bridging messages:

```
display subsystem srt all
display subsystem br all
```

Initially, because of the rapid pace of messages scrolling across the screen, you may want to record the numbers you see and look those up in the manual. Once you become familiar with different types of messages being displayed for a particular protocol, you can turn on and turn off only those messages that contain the information that you require to troubleshoot a problem. The following sections list specific ELS examples. Keep in mind that different problems may require different steps.

### ELS Example 1

You are interested in looking at the frequency of polling on a Token-Ring interface, and finding out whether the polls are successful.

```
ELS> nodisplay subsystem all all
```

```
ELS> display subsystem tkr all
```

```
Ctrl P
```

```
* t 2
```

As the messages begin to scroll by, look for ELS message tkr.031.

### ELS Example 2

SRTB bridging is not working.

1. Check the configuration.
2. Use the GWCON bridging console to verify that the bridging interfaces are enabled.
3. Enter:

## Using ELS in Monitoring

```
* t 6

config> event

ELS config> nodisplay subsystem all all

ELS config> display subsystem srt all

ELS config> exit

config> Ctrl P
```

- Restart the routing subsystem. When the subsystem has restarted, enter the following:

```
* t 2
```

As the messages begin to scroll by, look for messages srt.071 through srt.075. If you see one of these messages, you are not licensed to use one or more of the bridging features.

### ELS Example 3

Router cannot communicate with an IPX server on an Ethernet.

- At the OPCODE prompt, enter the **status** command to find the PID (process ID) of GWCON. (See step 1 on page 8-3 in “ELS Configuration Environment” on page 8-3 for a sample output of the **status** command.)

```
* status
```

- Enter the **talk** command and the PID for GWCON.

```
* talk 5
```

The console displays the GWCON prompt (+). If the prompt does not appear when you first enter GWCON, press **Return**.

- At the GWCON prompt (+), enter **IPX** to access the IPX console prompt (IPX>).
- At the IPX console prompt, enter the **slist** command to verify that the server is listed. (See the section on monitoring IPX in the *Protocol Configuration and Monitoring Reference* for information on the slist command.)

- Check the IPX configuration.

- Enter the following:

```
* t 5

+ event

ELS> nodisplay subsystem all all

ELS> display subsystem IPX all

ELS> display subsystem eth all

ELS> Ctrl P

* t 2
```

As the messages begin to scroll by, look for ELS message eth.001. This indicates that the server has a bad Ethernet type field.



---

## Entering and Exiting the ELS Console Environment

The ELS console environment (available from the GWCON process) is characterized by the ELS> prompt. Commands entered at this prompt modify the current ELS parameter settings. These commands are described Chapter 9, “Monitoring the Event Logging System (ELS)” on page 9-1.

To enter the ELS console environment from OPCON:

1. At the OPCON prompt, enter the **status** command to find the PID (process ID) of GWCON. (See step 1 on page 8-3 in “ELS Configuration Environment” on page 8-3 for a sample output of the **status** command.)

\* **status**

2. Enter the **talk** command and the PID for GWCON.

\* **talk 5**

The console displays the GWCON prompt (+). If the prompt does not appear when you first enter GWCON, press **Return**.

3. At the GWCON prompt, enter the following command to access ELS:

+ **event**

The console displays the ELS console prompt (ELS>). Now, you can enter ELS console commands.

To leave the ELS console environment, enter the **exit** command.

---

## ELS Console Commands

This section summarizes and then explains all the ELS console commands. After accessing the ELS Console environment, you can enter ELS console commands at the ELS> prompt.

*Table 9-1. ELS Console Command Summary*

Command	Function
? (Help)	Lists the ELS console commands or lists the options associated with specific commands.
Clear	Clears messages associated with specific events, groups, or sub-systems.
Display	Enables message display on the console.
Exit	Exits the ELS console process and returns the user to GWCON.
List	Lists information on ELS settings and messages.
Nodisplay	Disables message display on the console.
Notrace	Disables trace event display on the console.
Notrap	Keeps messages from being sent out in SNMP traps to the network management workstation.
Packet-trace	Provides an enhanced central environment for setting and listing active packet tracing parameters.
Remove	Frees up memory by erasing stored information.
Restore	Clears current settings and reloads initial ELS configuration.
Retrieve	Reloads the saved ELS configuration.
Save	Stores the current configuration.
Set	Sets the pin parameter and the timestamp feature.
Statistics	Displays available subsystems and pertinent statistics.
Trace	Enables trace event display on the console.
Trap	Allows messages to be sent to a network management workstation in SNMP traps.
View	Allows viewing of traced packets.

## ? (Help)

Use the ? (**help**) command to list the commands that are available from the current prompt level. You can also enter a ? after a specific command name to list its options.

**Syntax:** ?

**Example:** ?

```
CLEAR
DISPLAY
LIST
NODISPLAY
NOTRACE
NOTRAP
PACKET-TRACE
REMOVE saved state
RESTORE initial state
RETRIEVE saved state
SAVE current state
SET
STATISTICS
TRACE
TRAP
VIEW
EXIT
```

**Example:** list ?

ALL  
ACTIVE  
EVENT  
GROUPS  
PIN  
SUBSYSTEMS  
TRACE

## Clear

Use the clear command to disable both the display and trap commands as they relate to specific events, groups, or subsystems.

**Syntax:** `clear`      event . . .  
                              group . . .  
                              subsystem . . .

`event subsystem.event#`

Disables the displaying or trapping of messages for the specified event (*subsystem.event#*).

**Example:**    `clear event gw.019`

`group group.name`

Disables the displaying or trapping of messages for the specified group (*group.name*). specified group (*groupname*).

**Example:**    `clear group groupb`

`subsystem subsystem.name`

Disables the displaying or trapping of messages associated with the specified subsystem (*logging level*). If you do not specify a logging level, all messages for that subsystem are disabled.

**Example:**    `clear subsystem gw`

## Display

Use the display command to enable the message display on the console monitor for specific events.

**Syntax:** `display`    event . . .  
                              range . . .  
                              group . . .  
                              subsystem . . .

`event subsystem.event#`

Displays messages for the specified event (*subsystem.event#*).

**Example:**    `display event gw.019`

`range subsystemname first_event_number last_event_number`

Where *first\_event\_number* is the number of the first event in the specified event range, and *last\_event\_number* is the number of the last event in the specified event range.

Displays a range of messages for the specified subsystem.

**Example:**    `display range gw 19 22`

Displays events gw.19, gw.20, gw.21, and gw.22.

`group groupname`

Displays messages of a specified group (*groupname*).

## Monitoring ELS

**Example:** `display group groupb`

subsystem *subsystem.name*

Displays any messages associated with the specified subsystem (*logging level*). If you do not specify a logging level, all messages for that subsystem are turned on.

**Example:** `display subsystem tkr`

## Files Trace TFTP

Use the **files trace tftp** command to retrieve trace files from the subdirectory associated with:

- The currently active bank (bank A or bank B on the hard disk)
- Bank A on the hard disk
- Bank B on the hard disk
- The trace file stored in the Network Subdirectory (if there is no active bank)

**Syntax:** `files trace tftp`      active-bank ...  
   bank-a ...  
   bank-b ...  
   net-subdir ...

You are prompted for the *remote server IP address* and the *remote path/file name*.

active-bank      Retrieves the traces file from the currently active bank

bank-a            Retrieves the trace file from bank A.

bank-b            Retrieves the trace file from bank B.

net-subdir        Retrieves the trace file stored in the Network Subdirectory (if there is no active bank).

**Example:** `files trace tftp active-bank 9.67.240.163 trace1.log`

## Files

Use the **files** command to transfer trace files to another host on the network using TFTP.

**Syntax:** `files trace tftp host_IP_addr filename`

*host\_IP\_addr*

Is the IP address of the host to which you are transferring the files.

*filename*

Is the target file name. For TFTP, the file name must be fully path specified, and the file name must already exist on the target host.

**Example:** `files trace tftp 9.67.240.163 trace1.log`

## List

Use the list command to get updated information regarding ELS settings and to get listings of selected messages.

**Syntax:** `list`            all  
                                 active . . .  
                                 event . . .  
                                 groups . . .

pin  
subsystems . . .  
trace-status

all

Lists all subsystems, defined groups, enabled subsystems, enabled events, and pins.

**Example:** `list all`

active *subsystem.name*

Displays the events that are active for a specific subsystem and the count of the occurrence of the messages.

**Example:** `list active ip`

```
EventActiveCount
IP.00789354
ETH.009D10
Subsystem X25: no event active
```

event *subsystem.event#*

Displays the logging level, the message, and the count of the specified event.

**Example:** `list event ip.007`

```
Level: p-TRACE
Message: source_ip_address -> destination_ip_address
Active: Count: 84182
```

groups *group.name*

Displays the user-defined group names.

**Example:** `list groups`

pin

Lists the current number of ELS event messages sent per second in SNMP traps. This is a threshold value that can be used to reduce the amount of SNMP trap traffic.

**Example:** `list pin`

```
Pin: 100 events/second
```

subsystem *subsystem.name*

Lists event names, the total number of events that have occurred, and their descriptions.

**Note:** Although ELS supports all of these subsystems, not all devices support all subsystems. See *ELS Messages* for the most current list of supported subsystems.

**Example:** `list subsystem`

## Monitoring ELS

Name	Events	Description
ALL		All subsystems
GW	101	Router base and network library
FLT	7	Filter Library
BRS	5	Bandwidth Reservation
ARP	142	Address Resolution Protocol
IP	100	Internet Protocol
ICMP	21	Internet Control Message Protocol
TCP	57	TCP
UDP	6	User Datagram Protocol
BTP	13	BOOTP relay agent
RIP	22	IP Routing Information Protocol
OSPF	73	Open SPF-Based Routing Protocol
MSPF	17	OSPF Multicast extensions
TFTP	29	TFTP Protocol
SNMP	28	Simple Network Management Protocol
DVM	21	DVMRP Multicast Routing Protocol
DN	115	DECnet
XN	21	XNS/IPX/DDS common processing
IPX	110	Internetwork Packet Exchange Protocol
CLNP	58	ISO 8473 - CLNP
ESIS	24	ISO 9542 - ESIS Protocol
ISIS	58	ISO 10589 - ISIS Protocol
DNAV	26	DNA Phase V
AP2	70	AppleTalk Phase 2
ZIP2	51	AppleTalk Phase 2 Zone Information Protocol
R2MP	38	AppleTalk Phase 2 Routing Table Management Protocol
VIN	79	Banyan VINES
SRT	94	Source Routing Transparent Bridge
STP	32	Spanning Tree Protocol
BR	30	Bridge/Routing
SRLY	28	SDLC Relay
ETH	47	Ethernet Handler
SL	35	Serial Line Handler
TKR	45	Token Ring Handler
X25	53	X.25 Protocols
FDDI	27	FDDI Handler
SDLC	95	IBM SDLC
FRL	97	Frame Relay
PPP	186	Point-to-Point
X251	16	X.25-Physical-Layer
X252	34	X.25-Frame-Layer
X253	42	X.25-Packet-Layer
ISDN	43	Integrated Services Digital Network
IPPN	4	IP Protocol Net
WRS	33	WAN Restoral
LNM	60	LNM
LLC	168	Logical Link Control
BGP	74	Border Gateway Protocol
MCF	9	MAC Filtering
DLS	497	Data Link Switching
V25B	28	CCITT/ITU V.25bis
BAN	29	Boundary Access Node
COMP	26	Data Compression Engines
NBS	50	NetBIOS Support Subsystem
ATM	216	Asynchronous Transfer Mode
LEC	174	ATM LAN Emulation Client
APPN	28	Advanced Peer-to-Peer Networking
ILMI	23	ATM Interim Local Management Interface
SAAL	26	ATM Signalling ATM Adaptation Layer
SVC	26	ATM Signalling
LES	361	LAN Emulation Services
LECS	145	LAN Emulation Configuration Server
EVLOG	1	EventLog() error logging system
NOT	15	Forwarder messages not loaded
NHRP	211	Next Hop Resolution Protocol
XTP	58	X.25 Transport
ESC	67	ESCON Handler
LCS	22	LCS Handler
LSA	61	LSA Handler
MPC	30	MPC Handler
SCSP	34	Server Cache Synchronization Protocol
ALLC	36	ATM LLC (RFC1483)
NDR	38	Network Dispatcher Router Feature
MLP	93	Multilink-PPP
SEC	30	Security Protocols
ENCR	4	Data Encryption Engines
PM	6	Presence Manager
DGW	9	Default Gateway
QLLC	54	QLLC-Packet-LayerName Events Description
VLAN	20	Virtual LAN

subsystem *subsystem.name*

Lists all events, logging levels, and messages for the specified subsystem.

**Example:** `list subsystem eth`

```

Event      Level      Message
ETH.001    P-TRACE    brd rcv unkwn type packet_type source_Ethernet_address ->
            destination_Ethernet_address nt network
ETH.002    UE-ERROR    rcv unkwn typ packet_type source_Ethernet_address ->
            destination_Ethernet_address nt network
ETH.010    C-INFO      LLC unk SAP DSAP source_Ethernet_address ->
            destination_Ethernet_address nt network

```

### subsystems all

Lists all events, logging levels, and messages for every event that has occurred on the router.

**Example:** `list subsystems all`

### trace-status

Displays information on the status of ATM packet tracing, including configuration and run-time information.

**Example:** `list trace-status`

```

----- Configuration -----
Trace Status:ON  Wrap Mode:ON  Decode Packets:ON  HD Shadowing:ON
RAM Trace Buffer Size:100000  Maximum Trace Buffer File Size:10000000
Max Packet Bytes Trace:256  Default Packet Bytes Traced:100
Trace File Record Size:2048  Stop Trace Event: TCP.013
Maximum Hours to HD Shadow: 1
----- Run-time Status -----
Packets in RAM Trace Buffer:1  Free Trace Buffer Memory:99958
Trace Errors:0  First Packet:1  Last Packet:1
Trace Records Stored on HD:8  Trace Buffer File Size:16560
HD-Shadowing Time Exceeded? NO  Elapsed Time: 0 hr, 0 min, 10 sec
Has Stop Trace Event Occurred? NO

```

- “Trace Status” in the LIST TRACE-STATUS display will indicate OFF when STOP-ON-EVENT action occurs.
- “HD Shadowing” in the LIST TRACE-STATUS display will indicate OFF when STOP-ON-EVENT action occurs or when Time Limit is exceeded.
- “Trace Buffer File Size” will display “<wrapped>” when a wraparound has occurred in the trace file.
- If disk-shadowing time limit is exceeded, but there has not been a trace record written since the time expired, then “HD-Shadowing Time Exceeded? NO <Next trace will turn it OFF>” will be displayed. When the next trace record has been written, then “HD-Shadowing Time Exceeded? YES” will be displayed.

ELS Config>**LIST TRACE** command under Talk-6 displays information similar to the following:

```

----- Configuration -----
Trace Status:ON  Wrap Mode:ON  Decode Packets:ON  HD Shadowing:ON
RAM Trace Buffer Size:100000  Maximum Trace Buffer File Size:10000000
Max Packet Bytes Trace:256  Default Packet Bytes Traced:100
Trace File Record Size:2048  Stop Trace Event: TCP.013
Maximum Hours to HD Shadow: 1

```

## Nodisplay

Use the **nodisplay** command to select and turn off messages displaying on the console monitor.

**Syntax:** `nodisplay event . . .`  
`range . . .`  
`group . . .`  
`subsystem . . .`

## Monitoring ELS

event *subsystem.event#*

Suppresses the displaying of messages for the specified event.

**Example:** `nodisplay event gw.019`

range *subsystemname first\_event\_number last\_event\_number*

Where *first\_event\_number* is the number of the first event in the specified event range, and *last\_event\_number* is the number of the last event of the specified event range.

Suppresses the displaying of a range of messages for the specified subsystem.

**Example:** `nodisplay range gw 19 22`

Suppresses the display of events gw.19, gw.20, gw.21, and gw.22.

group *group.name*

Suppresses the displaying of messages that were previously added to the specified group (*group.name*).

**Example:** `nodisplay group groupb`

subsystem *subsystem.name*

Suppresses the displaying of messages associated with the specified subsystem (*logging level*).

**Example:** `nodisplay subsystem tkr`

## Notrace

Use the **notrace** command to stop display of selected trace events at the console.

**Syntax:** `notrace` event . . .  
range . . .  
group . . .  
subsystem . . .

event *subsystem.event#*

Suppresses the display of the specified tracing event.

**Example:** `notrace event gw.019`

range *subsystemname first\_event\_number last\_event\_number*

Where *first\_event\_number* is the number of the first event in the specified event range, and *last\_event\_number* is the number of the last event of the specified event range.

Disables the sending of packet trace data for a range of messages for the specified subsystem.

**Example:** `notrace range gw 19 22`

Suppresses the sending of packet trace data for events gw.19, gw.20, gw.21, and gw.22.

group *groupname*

Suppresses the display of tracing events related to the specified group (*groupname*).

**Example:** `notrace group groupb`



subsystem *subsystemname*

Suppresses the display of tracing events that are associated with the specified subsystem.

**Example:** `notrace subsystem atm error`  
`notrace subsystem atm`

## Notrap

Use the **notrap** command to select and turn off messages so that they are no longer sent to a network management workstation in SNMP traps.

**Syntax:** `notrap` event . . .  
range . . .  
group . . .  
subsystem . . .

event *subsystem.event#*

Suppresses the sending of the specified message in an SNMP trap (*subsystem.event#*).

**Example:** `notrap event gw.019`

range *subsystemname first\_event\_number last\_event\_number*

Where *first\_event\_number* is the number of the first event in the specified event range, and *last\_event\_number* is the number of the last event of the specified event range.

Suppresses the sending of messages for the events in the specified range for the specified subsystem in SNMP traps.

**Example:** `notrap range gw 19 22`

Suppresses the sending of messages for events gw.19, gw.20, gw.21, and gw.22 in SNMP traps.

group *groupname*

Suppresses the sending of messages in SNMP traps that were previously added to the specified group (*groupname*).

**Example:** `notrap group groupb`

subsystem *subsystemname*

Suppresses the sending of messages in SNMP traps that are associated with the specified subsystem.

**Example:** `notrap subsystem tkr error`

## Packet Trace

Use the **packet-trace** command to display/enable/disable packet tracing information for various subsystems. This command provides function similar to the **Trace** command.

To enter the Packet-Trace Console from the ELS Console, type **packet-trace** under the ELS> prompt:

```
ELS>packet-trace
Packet Trace Console
ELS Packet Trace>
```

Use the **Exit** command when you are finished using Packet Trace.

## Monitoring ELS

For complete command descriptions, see “Packet-trace Console Commands” on page 9-22

## Remove

Use the **remove** command to free up memory by erasing stored information. If you have previously saved the current configuration with the **save** command, remove allows you to erase the saved configuration.

**Syntax:** `remove`

**Example:** `remove`

## Restore

Use the **restore** command to clear all current settings (except counters) and reload the initial ELS configuration. To retain the current settings, use the **save** command before restoring the initial configuration.

**Syntax:** `restore`

**Example:** `restore`

## Retrieve

Use the **retrieve** command to reload the saved ELS configuration. If you have previously saved the current configuration with the **save** command, use **retrieve** to reload it. **Retrieve** does not erase the saved configuration after it executes. To erase the saved configuration, use the **remove** command.

**Syntax:** `retrieve`

**Example:** `retrieve`

## Save

Use the **save** command to store the current configuration (except counters). **Save** does not affect the default configuration (the one you set with the configuration commands). Use **save** after modifying the configuration with the console commands with the intention of saving this configuration over a restart. There can be only one saved configuration at a time. To reload the saved configuration, use the **retrieve** command.

**Syntax:** `save`

**Example:** `save`

## Set

Use the **set** command to set the maximum number of traps per second, to set the timestamp feature, or to set the tracing options.

`pin`

Use the **set pin** command to set the pin parameter to the maximum number of traps that can be sent on a per-second basis. Internally, the pin resets every tenth of a second. (One tenth of the number *max\_traps* is sent every tenth of a second.)

**Syntax:** `set pin max_traps`

**Example:** `set pin 100`

## timestamp

Allows you to turn on message timestamping so that either the time of day or uptime (number of hours, minutes, and seconds, but no date, since the router was last initialized) appears next to each message, or to turn off message timestamping.

**Note:** If you turn on timestamping, you must remember to go back into the CONFIG process and set the router's date and time using the time command. Otherwise, all messages will come out with 00:00:00, or negative numbers in the hours, minutes, and/or seconds, for example 00:-4:-5.

Use the **set timestamp** command to enable one of the following timestamp options:

*timeofday* Adds an HH:MM:SS prefix to each ELS message indicating the time of the occurrence during a 24-hour day.

*uptime* Adds an HH:MM:SS prefix to each ELS message indicating the time of the occurrence during a 100-hour cycle of uptime for the router. After 100 hours of uptime, the uptime counter returns to zero to begin another 100-hour cycle.

*off* Turns off the ELS timestamp prefix.

**Syntax:** `set timestamp timeofday OR uptime OR off`

**Example:** `set timestamp timeofday`

## trace

Use the **set trace** command to configure tracing options. When tracing options are configured from the monitoring console, the changes take effect immediately, and return to their previously configured settings when the device is rebooted.

**Syntax:** `set trace`      `decode . . .`  
                                  `default-bytes-per-port . . .`  
                                  `disk-shadowing . . .`  
                                  `max-bytes-per-port . . .`  
                                  `memory-trace-buffer-size . . .`  
                                  `off`  
                                  `on`  
                                  `reset`  
                                  `stop-event . . .`  
                                  `wrap-mode . . .`

`decode off / on`

Turns packet decoding on or off. Packet decoding is not supported by all components.

`default-bytes-per-pkt bytes`

Sets the default number of bytes traced. This value is used if a value is not specified by the component doing the tracing.

`disk-shadowing off / on OR record-size OR time-limit`

Turns disk shadowing on or off, sets the maximum trace file size, or sets the maximum time for disk-shadowing traces.

off / on	<p>Turns disk shadowing on or off. If disk shadowing is enabled, trace records are copied to the hard disk. Once a traced record is copied to the hard disk, it can no longer be viewed from the console.</p> <p><b>Note:</b> Disk shadowing should be set to OFF whenever the WRITE, TFTP software, RETRIEVE system dump, or COPY software commands are issued.</p> <p><b>Example: set trace off</b></p> <p>Turns disk shadowing on or off and sets the maximum trace file size. If disk shadowing is enabled, trace records are copied to the hard disk. Once a traced record is copied to the hard disk, it is no longer viewable through the console.</p>
record-size	<p>Sets the record size for trace file records:</p> <p><b>Valid Values:</b> 1024, 2048, or 4096 bytes <b>Default:</b> 2048 bytes</p> <p><b>Notes:</b></p> <ol style="list-style-type: none"><li>1. If a trace file already exists, "Cannot change Record Size without first deleting the existing Trace File" is displayed and record size is not changed.</li><li>2. If you configure a record size and a trace file already exists, the trace will use the record size of the existing file.</li></ol> <p><b>Example: set trace record-size 4096</b></p>
delete-file	<p>Deletes the trace file (in the subdirectory associated with the active bank only).</p> <p><b>Note:</b> If disk shadowing is ON when the command is issued, "Disk-shadowing must be set to OFF before trace file can be deleted" is displayed and the file is not deleted.</p>
time-limit	<p>Sets the maximum time for disk-shadowing of traces:</p> <p><b>Valid Values:</b> 1 - 72 hours: <b>Default</b> 24 hours</p> <p><b>Note:</b> Disk shadowing stops (tracing continues) after this time has elapsed. The actual time is reset to 0 when disk shadowing is turned on again.</p> <p><b>Example: set trace disk-shadowing time 36</b></p>
max-bytes-per-pkt <i>bytes</i>	<p>Sets the maximum number of bytes traced for each packet.</p>
memory-trace-buffer-size <i>bytes</i>	<p>Sets the size, in bytes, of the RAM trace buffer.</p> <p><b>Valid Values:</b> 0, ≥10,000 <b>Default Value:</b> 0</p>

**off**  
Disables packet tracing.

**on**  
Enables packet tracing.

**reset**  
Clears the trace buffer and resets all associated counters.

**stop-event** *event id*  
Stops tracing when an event (event id) occurs. Enter either an ELS event id (for example: TCP.013) or "None." "None" is the default. Tracing stops only if the display of the particular ELS event is enabled.

When a stop-event occurs, an entry is written to the trace buffer. The **view** command for this trace entry will display "Tracing stopped due to ELS Event Id: TCP.013."

After tracing stops due to a stop-event, you must re-enable tracing with the **set trace on** command. (A restart will also re-enable tracing if enabled from the ELS Config> prompt.)

**Example:** **set trace stop-event TCP.013**

**wrap-mode** *off/on*  
Turns the trace buffer wrap mode on or off. When wrap mode is enabled and the trace buffer is full, previous trace records will be overwritten by new trace records as necessary to continue tracing.

**Example 1:** **set trace decode on**

**Example 2:** **set trace default-bytes-per-packet 64**

**Example 3:** **set trace off**

## Statistics

Use the **statistics** command to display a list of all of the available subsystems and their statistics.

**Note:** The following example may not match your display exactly. The output of the command depends on the version and release of the installed software.

**Syntax:** statistics

**Example:** **statistics**

## Monitoring ELS

Subsys	Vector	Exist	String	Active	Heap
GW	105	101	3411	0	0
FLT	20	7	184	0	0
BRS	50	5	201	0	0
ARP	150	142	7030	0	0
IP	100	100	2463	2	20
ICMP	30	21	529	0	0
TCP	60	57	2420	0	0
UDP	10	6	179	0	0
BTP	40	13	695	0	0
RIP	30	22	474	0	0
OSPF	80	73	2859	0	0
MSPF	40	17	593	0	0
TFTP	35	29	819	0	0
SNMP	30	28	821	0	0
DVM	30	21	589	0	0
DN	140	115	5842	0	0
XN	35	21	780	0	0
IPX	110	110	4705	0	0
CLNP	80	58	1763	0	0
ESIS	40	24	716	0	0
ISIS	80	58	2422	0	0
DNAV	50	26	1314	0	0
AP2	80	70	1755	0	0
ZIP2	60	51	1859	0	0
R2MP	50	38	1185	0	0
VIN	90	79	3159	0	0
SRT	120	94	5040	0	0
STP	60	32	1590	0	0
BR	50	30	1616	0	0
SRLY	30	28	1409	0	0
ETH	60	47	1098	0	0
SL	50	35	584	0	0
TKR	60	45	2031	0	0
X25	70	53	1909	0	0
FDDI	30	27	1155	0	0
SDLC	100	95	4263	0	0
FRL	130	97	6068	0	0
PPP	190	186	6394	0	0
X251	50	16	546	0	0
X252	50	34	996	0	0
X253	50	42	1649	0	0
ISDN	50	43	1994	0	0
IPPN	20	4	132	0	0
WRS	40	33	1938	0	0
LNМ	70	60	3137	0	0
LLC	170	168	9840	0	0
BGP	80	74	2477	0	0
MCF	15	9	244	0	0
DLS	500	497	24340	0	0
V25B	30	28	1058	0	0
BAN	30	29	1223	0	0
COMP	80	26	1050	0	0
NBS	100	50	3029	0	0
ATM	300	216	10808	0	0
LEC	200	174	7258	0	0
APPN	100	28	467	0	0

ILMI	150	23	487	0	0
SAAL	30	26	621	0	0
SVC	30	26	465	0	0
LES	400	361	22333	0	0
LECS	150	145	5666	0	0
EVLOG	1	1	105	0	0
NOT	25	15	508	0	0
NHRP	250	211	8193	0	0
XTP	64	58	2271	0	0
ESC	150	67	3122	0	0
LCS	40	22	858	0	0
LSA	70	61	3506	0	0
MPC	130	30	1677	3	44
SCSP	40	34	1234	0	0
ALLC	50	36	1842	0	0
NDR	50	38	1150	0	0
MLP	100	93	4006	0	0
SEC	50	30	688	0	0
ENCR	100	4	194	0	0
PM	25	6	120	0	0
DGW	20	9	238	0	0
QLLC	55	54	2411	0	0
Total	6490	4942	215805	5	64

Maximum:7976 vector, 155 subsystem

Memory:71784/620 vector+ 81256/217714 data+ 64 heap=371438Subsys

Subsys	Name of subsystem
Vector	Maximum size of subsystem
Exist	Number of events defined in this subsystem
String	Number of bytes used for message storage in this subsystem
Active	Number of active (displayed, trapped, or counted) events in the subsystem
Heap	Dynamic memory in use by subsystem

## Trace

Use the **trace** command to select the trace events to be displayed on the system console. This command provides function that is similar to the **packet trace** command described in “Packet-trace Console Commands” on page 9-22.

**Syntax:** `trace` event . . .  
range . . .  
group . . .  
subsystem . . .

`event subsystem.event#`

Causes the specified trace event (*subsystem.event#*) to be displayed on the system console.

**Example:** `trace event gw.019`

range *subsystemname first\_event\_number last\_event\_number*

Where *first\_event\_number* is the number of the first event in the specified event range, and *last\_event\_number* is the number of the last event of the specified event range.

Causes the trace events in the specified range for the specified subsystem to be displayed on the system console.

**Example:**    **trace range gw 19 22**

Causes the trace events gw.19, gw.20, gw.21, and gw.22 to be displayed on the system console.

group *groupname*

Allows trace events that were previously added to the specified group to be displayed on the router console.

**Example:**    **trace group groupb**

subsystem *subsystemname*

Allows trace events associated with the specified subsystem to be displayed on the router console.

**Example:**    **trace subsystem gw**

## Trap

Use the **trap** command to select the message to be sent to the remote SNMP network management workstation. A remote SNMP network management workstation is an IP host in the network acting as an SNMP manager.

**Syntax:** trap    event . . .  
                  range . . .  
                  group . . .  
                  subsystem . . .

event *subsystem.event#*

Causes the specified message (*subsystem.event#*) to be sent to a network management workstation in an SNMP trap.

**Example:**    **trap event gw.019**

range *subsystemname first\_event\_number last\_event\_number*

Where *first\_event\_number* is the number of the first event in the specified event range, and *last\_event\_number* is the number of the last event of the specified event range.

Causes the messages that are in the specified range for the specified subsystem to be sent to a network management workstation in an SNMP trap.

**Example:**    **trap range gw 19 22**

Causes the messages in events gw.19, gw.20, gw.21, and gw.22 to be sent to a network management workstation in an SNMP trap.

group *groupname*

Allows messages that were previously added to the specified group to be sent to a network management workstation in an SNMP trap.

**Example:**    **trap group groupb**



subsystem *subsystemname*

Allows messages associated with the specified subsystem to be sent to a management station in an SNMP trap.

**Example:** trap subsystem gw

**Note:** Messages for the IP, ICMP, ARP and UDP subsystems cannot be sent in SNMP traps because these areas are or may be used in the process of sending the SNMP trap. This could lead to an infinite loop of traffic putting an undue strain on the router.

## View

Use the **view** command to view traced packets.

**Syntax:** view    current  
                           first  
                           jump  
                           last  
                           next  
                           prev  
                           search ...

current

Displays the current trace packet. If the current packet is not valid, the first packet in the trace buffer is displayed.

first

Displays the first traced packet in the trace buffer.

jump *n*

Displays the traced packet *n* packets ahead of or behind the current packet.

last

Displays the last traced packet in the trace buffer.

next

Displays the next traced packet.

prev

Displays the previous traced packet.

search *hexstring*

Displays the next traced packet that contains the specified hex string.

**Example:** view current

## Exit

Use the **exit** command to return to the previous prompt level.

**Syntax:**    exit

**Example:** exit

## Packet-trace Console Commands

This section describes the Packet-trace Console commands. After accessing the Packet-trace Console environment, you can enter Packet-trace Console commands at the ELS Packet Trace> prompt.

Table 9-2. Packet Trace Console Command Summary

Command	Function
? (Help)	Lists the Packet Trace console commands or lists the options associated with specific commands.
Off	Disables packet tracing.
On	Enables packet tracing. Prompts for memory trace buffer size if not previously set.
Reset	Clears the trace buffer and resets all associated counters.
Set	Configures tracing options.
Subsystems	Activates tracing for the ATM subsystems, or displays a summary.
Trace-status	Displays information on the status of ATM packet tracing, including configuration and run-time.
View	Provides View Captured Packet Trace Buffers Console
Exit	Exits the Packet Trace Console process and returns you to the ELS console.

### ? (Help)

Use the ? (**help**) command to list the commands that are available from the current prompt level. You can also enter a ? after a specific command name to list its specific options.

**Syntax:** ?

**Example:** ?

```
OFF
ON
RESET
SET
SUBSYSTEMS
TRACE-STATUS
VIEW
EXIT
```

### Off

Use the **off** command to disable packet tracing.

**Syntax:** off

**Example:** off

### On

Use the **on** command to enable packet tracing.

**Syntax:** on

**Example:** on

## Reset

Use the **reset** command to clear the trace buffer and reset all associated counters.

**Syntax:** reset

**Example:**           reset

## Set

Use the **set** command to configure tracing options.

**Syntax:** Set           decode  
                          default-bytes-per-pkt  
                          disk-shadowing  
                          max-bytes-per-pkt  
                          memory-trace-buffer-size  
                          stop-event  
                          wrap-mode  
                          exit

**Example:**           set memory-trace-buffer-size

**Example:**           set decode

For an explanation of the set command, see “Set” on page 9-14.

## Subsystems

Use the **subsystems** command to activate tracing for the ATM subsystems or display a summary.

**Syntax:** subsystems atm  
                          lec  
                          summary

**Example:**           subsystems atm

**Example:**

```
subsystems atm
Network number? 0
ATM Interface is selected
on | off | list [list]? on
Note that SVC uses VPI = 0, VCI = 5
and ILMI uses VPI = 0, VCI = 16
Beginning of VPI range [0]?
End of VPI range [0]?
Beginning of VCI range [0]? 16
End of VCI range [0]? 16
Tracing event ATM.88: ATM frames
```

**Example:**

```
subsystems lec
Network number? 1
ATM Emulated LAN is selected
on | off | list [list]? on
Trace which types of frames (data, control, both) [both]?
Tracing event LEC.11: data frames over ATM Forum LEC: interface 1
Tracing event LEC.12: control frames over ATM Forum LEC: interface 1
Note that if the user DISABLEs and TESTs this LEC interface,
the LEC trace settings from Talk 6 Config will take effect.
```

**Example:**

```

subsystems summary
Subsystems Being Traced

ATM      net number = 0, VPI Range:    0 -    0
          VCI Range:    16 -    16
LEC      net number = 1

```

## Trace-Status

Use the **trace-status** command to get updated information regarding packet trace.

**Syntax:** trace-status

**Example:**

```

trace-status
----- Configuration -----
Trace Status:OFF  Wrap Mode:OFF  Decode Packets:OFF  HD Shadowing:OFF
RAM Trace Buffer Size:0  Maximum Trace Buffer File Size:10000000
Max Packet Bytes Trace:256  Default Packet Bytes Traced:100
Trace File Record Size:2048  Stop Trace Event: None
Maximum Hours to HD Shadow: 24
----- Run-time Status -----
Packets in RAM Trace Buffer:0  Free Trace Buffer Memory:0
Trace Errors:0  First Packet:0  Last Packet:0
Trace Records Stored on HD:0  Trace Buffer File Size:0
HD-Shadowing Time Exceeded? NO
Has Stop Trace Event Occurred? NO

```

## View

Use the **view** command to enter the View Captured Packet Trace Buffers Console.

**Syntax:** **view**

```

View Captured Packet Trace Buffers Console
ELS Packet Trace View>?
CURRENT
FIRST
JUMP
LAST
NEXT
PREV
SEARCH hexstring
EXIT

```

**Example:** ELS PACKET TRACE View>current

For an explanation of the **view** commands, see “View” on page 9-21.

---

## Chapter 10. Using and Configuring Bandwidth Reservation and Priority Queuing

This chapter describes the Bandwidth Reservation System and priority queuing features currently available for Frame Relay and PPP interfaces, and the commands for configuring them. It includes the following sections:

- “Bandwidth Reservation System”
- “Priority Queuing” on page 10-4
- “Priority Queuing Without Bandwidth Reservation” on page 10-5
- “Configuring Traffic Classes” on page 10-5
- “Bandwidth Reservation over Frame Relay” on page 10-3
- “Accessing the Bandwidth Reservation Configuration Prompt” on page 10-9
- “Bandwidth Reservation Configuration Commands” on page 10-10

---

### Bandwidth Reservation System

The Bandwidth Reservation System (BRS) allows you to decide which packets to drop when demand (traffic) exceeds supply (throughput) on a network connection. When bandwidth utilization reaches 100%, BRS determines which traffic to drop based on your configuration.

Bandwidth reservation "reserves" transmission bandwidth for specified classes of traffic. Each class has an allocated minimum percentage of the connection's bandwidth. See Figure 10-1 on page 10-2 and Figure 10-2 on page 10-2.

On PPP interfaces, you define traffic classes (t-classes) and each traffic class is allocated a percentage of the PPP interface's bandwidth. There are at least two traffic classes:

1. A LOCAL class which is allocated bandwidth for packets that are locally originated by the router (e.g. IP RIP packets)
2. A DEFAULT class to which all other traffic is initially assigned.

You can create additional traffic classes and assign protocols, filters and tags to the priority queues within a traffic class. See Figure 10-1 on page 10-2.

On Frame Relay interfaces, you define circuit classes (c-classes) and each circuit class is allocated a percentage of the Frame Relay interface's bandwidth. There is at least one circuit class: the DEFAULT circuit class to which all circuits are initially assigned. You can create additional circuit classes and assign circuits to these c-classes. On each Frame Relay circuit, you can define traffic classes (t-classes) and each traffic class is allocated a percentage of the Frame Relay circuit's bandwidth. The traffic class support for Frame Relay circuits is analogous to the traffic class support for PPP interfaces. See Figure 10-2 on page 10-2 for the Frame Relay Circuit Class and Traffic Class Relationships.

## Using BRS and Priority Queuing

Traffic Class	Percentage of Interface Bandwidth	Priority Queue	Type of Traffic
LOCAL	10%		
DEFAULT	40%	URGENT HIGH NORMAL LOW	(Protocol, Tag, Filter) (Protocol, Tag, Filter) Protocol (Tag, Filter) (Protocol, Tag, Filter)
CLASS A	xx%	URGENT HIGH NORMAL LOW	(Protocol, Tag, Filter) (Protocol, Tag, Filter) (Protocol, Tag, Filter) (Protocol, Tag, Filter)

PPP Connection (BRS [i #])

**Note:** All protocols are initially assigned to the NORMAL priority queue of the DEFAULT traffic class. You can assign a protocol, filter, or tag to any priority queue within a traffic class.

Figure 10-1. PPP BRS Traffic Class and Traffic Class Priority Queue Relationship

Circuit Class	Bandwidth Percentage	(BRS [i #] [dcli #] Config>)
DEFAULT	40%	Circuit Number
		BRS Filtering
		Traffic Class Specification
		16 enabled using default *
		17 disabled no traffic filtering
		18 enabled circuit specific:
		LOCAL 10%
		DEFAULT 40%
		URGENT (protocol, tag, filter) DE **
		HIGH (protocol, tag, filter) DE
		NORMAL protocol (tag, filter) DE
		LOW (protocol, tag, filter) DE
CLASS A	xx%	20 using defaults *
		21 using defaults *
		...
		Other circuit class definitions ...
		** Represents that the data is discard eligible
* Default circuit traffic class definitions (BRS [i #] [Circuit Default] Config>)		
LOCAL	10%	
DEFAULT	40%	URGENT (protocol, tag, filter) DE HIGH (protocol, tag, filter) DE NORMAL protocol (tag, filter) DE LOW (protocol, tag, filter) DE
% of Circuit class allocation for traffic class		

Frame Relay Connection (BRS [i #] Config>)

**Note:** All protocols are initially assigned to the NORMAL priority queue of the DEFAULT traffic class. You can assign a protocol, filter, or tag to any priority queue within a traffic class.

Figure 10-2. Frame Relay BRS Circuit Class and Traffic Class Relationship

These reserved percentages are a minimum *slice* of bandwidth for the network connection. If a network is operating to capacity, messages in any one class can be

transmitted only until they use the configured bandwidth allocated for the class. In this case, additional transmissions are held until other bandwidth transmissions have been satisfied. In the case of a light traffic path, a packet stream can use bandwidth exceeding its allowed minimum up to 100% if there is no other traffic.

Bandwidth reservation is really a *safeguard*. In general, a device should not attempt to use greater than 100% of its line speed. If it does, a faster line is probably needed. The “bursty” nature of traffic, however, can drive the requested transmission rate to exceed 100% for a short time. In these cases, bandwidth reservation is enabled and the higher priority traffic is ensured delivery (that is, is not discarded).

Bandwidth reservation runs over the following connection types:

- Frame Relay (serial line or dial circuit interface)
- PPP (serial line or dial circuit interface)

---

### Bandwidth Reservation over Frame Relay

Bandwidth reservation allows you to reserve bandwidth at two levels:

- At the interface level, you can assign a percentage of the interface’s bandwidth to circuit classes (*c-classes*). Each circuit class contains one or more circuits.
- At the circuit level, you can define traffic classes and allocate a percentage of the circuit’s bandwidth.

Packets are filtered and queued into BRS t-classes based on the packet’s protocol type and any configured BRS filters. The packets are then queued into a BRS c-class based on the DLCI number.

The actual amount of bandwidth available for bandwidth reservation depends upon how you configure the interface and circuit:

- If you enable Frame Relay CIR monitoring, the bandwidth available to the circuit is allocated strictly according to its committed information rate (CIR), its committed burst size, and its excess burst size.
- If you disable CIR monitoring, up to 100 % of the bandwidth of the interface may be available to a circuit.

Orphaned circuits and circuits without BRS explicitly enabled use a default BRS queuing environment where the packets are queued on the default t-class and priority and the default c-class.

You can use several bandwidth reservation monitoring commands to display reservation counters for the circuit classes for a given interface:

- clear-circuit-class
- counters-circuit-class
- last-circuit-class

See Chapter 11, “Monitoring Bandwidth Reservation” on page 11-1 for more information on monitoring BRS.

The interface is the one shown at your prompt for the bandwidth monitoring commands. For example, BRS [i 5] is the prompt for interface 5.

## Using BRS and Priority Queuing

If you do not want to use BRS circuit classes, leave all circuits in the default c-class and do not create any other circuit classes.

### Queuing Support

With bandwidth reservation over Frame Relay, each circuit can queue frames while in the congested state, even for interfaces and circuits that are not enabled for bandwidth reservation.

### Discard Eligibility

The Frame Relay network may discard transmitted data exceeding CIR on a PVC. The DE bit can be set by the router to indicate that some traffic should be considered discard eligible. If appropriate, the Frame Relay network will discard frames marked as discard eligible, which may allow frames that are not marked discard eligible to make it through the network. When assigning a protocol, filter, or tag to a traffic class, you can specify whether or not the protocol, filter, or tag traffic is discard eligible. See 10-16 for more information on how to configure traffic as discard eligible.

### Default Circuit Definitions for Traffic Class Handling

Frame Relay interfaces can have many circuits defined. Rather than having to fully configure traffic class definitions for each circuit, BRS allows you to define a default set of traffic classes and protocol, filter, and tag assignments called default circuit definitions that can be used by any circuit on the interface. When BRS is initially enabled on a circuit, the circuit is initialized to use default circuit definitions. If a circuit cannot use the default circuit definitions for traffic class handling then you can create circuit specific definitions by using the **add-class**, **change-class**, **assign**, **deassign**, **tag**, and **untag** commands.

If a circuit is using circuit specific definitions and you want it to use the default circuit definitions instead, you can use the **use-circuit-defaults** command at the circuit's BRS prompt.

The default circuit definitions for traffic class handling are defined by using the **set-circuit-defaults** at the BRS Frame Relay interface prompt. This command gets you to a BRS circuit defaults prompt where you can add, change, and delete traffic classes, assign and deassign protocols, filters, and tags, and create BRS tags. Changes to the default circuit definitions for traffic classes result in dynamic updates to the traffic class handling for all circuits using the default circuit definitions.

---

## Priority Queuing

Bandwidth reservation allocates percentages of total connection bandwidth for specified traffic *classes*, or *t-classes*, defined by the user. A BRS t-class is a group of packets identified by the same name; for example, a class called "ipx" to designate all IPX packets.

With priority queuing, each bandwidth t-class can be assigned one of the following priority level settings:

- Urgent
- High
- Normal (the default setting)



- Low

All packets assigned the Urgent priority are sent first within their class. These packets are followed by High, Normal, and then Low messages respectively. When all Urgent packets have been transmitted, High packets are transmitted until all are sent (or until new Urgent messages are queued). Only when there are no Urgent, High, or Normal packets remaining are the Low priority packets transmitted. If no priority setting is assigned, the setting defaults to Normal.

Also, you can set the number of packets that are waiting in the queue for each priority level in each bandwidth t-class. The BRS **queue-length** command sets the maximum number of output buffers that can be queued in each BRS priority queue, and the maximum number of output buffers that can be queued in each BRS priority queue for when router input buffers are scarce. You can set up priority queue lengths for both PPP and Frame Relay.

**Attention:** If you set the values for queue length too high, you may seriously degrade the performance of your router.

For BRS, you can set priority queue lengths for PPP and Frame Relay WAN connections. See “Queue-length” on page 10-27 for a description of the **queue-length** command.

The priority settings in one bandwidth t-class have no effect on other bandwidth classes. No one bandwidth class has priority over the others.

### Priority Queuing Without Bandwidth Reservation

When priority queuing is configured without bandwidth reservation, the highest priority traffic is delivered first. In instances of heavy high-priority traffic, lower priority levels can be overlooked. By combining priority queuing with bandwidth reservation, however, packet transmission can be allocated to all types of traffic.

### Configuring Traffic Classes

You create a traffic class using the **add-class** command and then assign types of traffic to the class using the **assign** command. Traffic is assigned to a traffic class based on its *protocol type* or based on a filter that further identifies a specific type of *protocol traffic* (for example, SNMP IP packets).

Supported protocol types are:

- IP
- ARP
- DNA
- VINES
- IPX
- OSI
- AP2
- ASRT
- SNA/APPN-ISR
- APPN-HPR
- HPR/IP

### BRS Filters

Using bandwidth reservation, you can treat specific protocol traffic differently from other traffic that is using the same protocol type. For example, you can assign SNMP IP traffic to a different traffic class and priority than other IP traffic. In this example, SNMP is a BRS filter because it "filters" (i.e. uniquely identifies) specific protocol traffic. IP, ASRT (bridging) and APPN-HPR protocol traffic can be "filtered" by bandwidth reservation and the following filters are supported:

- IP tunneling
- SDLC tunneling over IP (SDLC Relay)
- Rlogin
- Telnet
- SNA/APPN-ISR
- APPN-HPR
- SNMP
- IP Multicast
- DLSw
- MAC Filter
- NetBIOS
- Network-HPR
- High-HPR
- Medium-HPR
- Low-HPR
- XTP
- TCP/UDP port numbers or sockets

---

## BRS and Filtering

The following sections describe how to use BRS with various types of filtering.

### MAC Address Filtering and Tags

MAC Address filtering is handled by a joint effort between bandwidth reservation and MAC filtering (MCF) using *tags*. For example, a user with bandwidth reservation is able to categorize bridge traffic by assigning a tag to it.

The tagging process is done by creating a filter item in the MAC filtering configuration console and then assigning a tag number to it. This tag number is used to set up a traffic class for all packets associated with this tag. Tag values must currently be in the range 1 through 64. See Chapter 12, "Using and Configuring MAC Filtering" on page 12-1 for additional information about MAC filtering.

**Note:** Tags can be applied *only* to bridged packets. On a PPP or Frame Relay connection, up to five tagged MAC filters can be assigned as bandwidth reservation filters and are designated as TAG1 through TAG5. TAG1 is searched for first, then TAG2, and so on up to TAG5. A single MAC filter tag can consist of any number of MAC Addresses set in MCF.

Once you have created a tagged filter in the MAC filtering configuration process, you can use the BRS tag configuration command to assign a BRS tag name (TAG1, TAG2, TAG3, TAG4, or TAG5) to the MAC filter tag number. Then use the BRS tag name on the BRS assign command to assign the corresponding MAC filter to a bandwidth traffic class and priority.

Tags also can refer to “groups,” as in the example of IP Tunnel. IP Tunnel endpoints can belong to any number of groups. Packets are assigned to a particular group through the tagging feature of MAC Address filtering. For additional information on MAC filtering, refer to Chapter 12, “Using and Configuring MAC Filtering” on page 12-1 and Chapter 13, “Monitoring MAC Filtering” on page 13-1.

To apply bandwidth reservation and queuing priority to tagged packets:

1. Use the MAC filtering configuration commands at the `filter config>` prompt to set up tags for packets passing through the bridge. Refer to Chapter 12, “Using and Configuring MAC Filtering” on page 12-1 for more information.
2. Use the bandwidth reservation **tag** command to reference a tag for bandwidth reservation.
3. With the bandwidth reservation **assign** command, assign the BRS tag to a t-class. The **assign** command also prompts you for a queuing priority within that BRS t-class.

### TCP/UDP Port Number Filtering

You can assign TCP/IP packets from a range of TCP or UDP ports to a BRS t-class and priority based on the packet’s UDP or TCP port number and, optionally, upon a socket. You can specify up to 5 UDP/TCP port number filters, where the filters specify either an individual TCP or UDP port number, a range of TCP or UDP port numbers, or a socket identifier (combination of port number and IP address). You can then assign that filter to a BRS traffic class and priority within the class.

If UDP/TCP port filtering is enabled, BRS looks at each TCP or UDP packet and checks to see if the destination or source port number matches one of the port numbers you have specified for filtering. Also, if you define an IP address as part of the BRS UDP/TCP filter and the destination or source IP address matches the filter address you define, BRS assigns the packet to the traffic class and priority for that port number filter.

For example, you can configure a UDP port number filter for UDP port numbers in the range 25 to 29 and assign the filter to traffic class ‘A’ with a priority of ‘normal’. BRS queues any UDP packets with a source or destination port number from 25 to 29 on the normal priority queue for traffic class ‘A’.

You can also configure a TCP port number filter for TCP port number 50 for IP address 5.5.5.25 and assign the filter to traffic class ‘B’ with priority ‘urgent’. BRS queues any TCP packets whose source or destination port number is 50 and whose destination or source IP address is 5.5.5.25 on the urgent priority queue for traffic class ‘B’.

### SNA and APPN Filtering

The SNA/APPN-ISR filter allows you to assign SNA and APPN-ISR traffic that is being bridged to a BRS traffic class. SNA and APPN-ISR traffic is identified as any bridge packets with a destination or source SAP of 0x04, 0x08, or 0x0C and whose LLC (802.2) control field indicates that it is not an unnumbered information (UI) frame.

**Note:** Frame Relay BAN packets are in this category.

## Using BRS and Priority Queuing

The APPN-HPR filters allow you to assign HPR traffic that is being bridged to a BRS t-class. HPR traffic is identified as any bridge packet with a destination or source SAP of X'04', X'08', X'0C', or X'C8' and whose LLC (802.2) control field indicates it is an unnumbered information (UI) frame.

The Network-HPR, High-HPR, Medium-HPR, and Low-HPR filters allow HPR bridge traffic to further be filtered according to the HPR transmission priority. For example, if you want to assign HPR traffic that uses the network transmission priority to one t-class and priority and all other HPR bridged traffic to a different t-class or priority, you would assign the Network-HPR filter to the appropriate t-class and priority and use the APPN-HPR filter to assign the rest of the HPR traffic to a different t-class or priority.

APPN-HPR traffic that is being routed over IP is filtered using the UDP port number assigned for network, high, medium and low HPR transmission priorities. An additional UDP port number is used for XID exchanges. All of the UDP port numbers used to support APPN-HPR over IP are configurable.

If APPN is not enabled in an intermediate router in the IP network, you can configure UDP port numbers for HPR over IP from the BRS Config> command prompt. If APPN is enabled in the device, BRS will use the values configured at the APPN Config> command prompt.

Other filters may help you to assign traffic. For example, the DLSw filter allows you to assign SNA-DLSw traffic that is being sent over a TCP connection to a BRS t-class.

For SNA/APPN-ISR and APPN-HPR filters, if you want to check for SAPs other than the ones above, create a sliding window filter using MAC filtering and tag that filter. Then assign the tagged MAC filter to a BRS t-class.

## Order of Filtering Precedence

It is possible for a packet to match more than one BRS filter type. For example, an IP tunneled bridge packet containing SNA data would match the IP tunneling filter and the SNA/APPN-ISR filter. The order in which the filters are evaluated to determine whether or not a packet matches a BRS filter type is as follows:

1. MAC filter tag match for bridging packets (IP/ASRT)
2. NetBIOS for bridging (IP/ASRT)
3. SNA/APPN-ISR for bridging (IP/ASRT)
4. HPR-Network (IP/ASRT/APPN-HPR)
5. HPR-High (IP/ASRT/APPN-HPR)
6. HPR-Medium (IP/ASRT/APPN-HPR)
7. HPR-Low (IP/ASRT/APPN-HPR)
8. APPN-HPR (IP/ASRT)
9. UDP/TCP port number filters (IP)
10. IP tunneling (IP)
11. SDLC relay (IP)
12. DLSw (IP)
13. Multicast (IP)
14. SNMP (IP)
15. Rlogin (IP)
16. Telnet (IP)
17. XTP (IP)

**Note:** The protocols for which a filter applies are shown in parentheses

## Accessing the Bandwidth Reservation Configuration Prompt

To access bandwidth reservation configuration commands and configure bandwidth reservation on your router:

1. At the OPCON (\*) prompt, enter **talk 6**.
2. At the Config> prompt, enter **feature brs**.
3. At the BRS Config> prompt, enter **interface #**.
4. At the BRS [i 0] Config> prompt, enter **enable**.

This is the interface prompt level, and the interface number is zero in this instance. You need to repeat step 3 and step 4 for each interface you are configuring.

If you are configuring BRS on a Frame Relay interface, continue with step 4a:

If you are configuring BRS on any other interface, go directly to step 5.

- a. At the BRS [i 0] Config> prompt, enter **circuit #**, where # is the number of the circuit you want to configure.
  - b. At the BRS [i 0] [dlci 16] Config> prompt, enter **enable**. This is the circuit prompt level and the circuit (DLCI) number is 16 in this instance.
  - c. At the BRS [i 0] [dlci 16] Config> prompt, enter **exit** to return to the interface level prompt.
  - d. Repeat steps 4a through 4c for each circuit for which you want to define BRS t-classes.
5. Reload your router.
  6. Repeat steps 1 through 3 to configure bandwidth reservation for the particular interface that you have enabled.
  7. If you are configuring BRS on a PPP interface, at the BRS[i 0]Config> prompt, configure traffic classes and assign protocols, filters, and tags to the traffic classes using the configuration commands listed in Table 10-3 on page 10-12. If you are configuring BRS on a FR interface, follow steps 8 through 10.
  8. If you are configuring BRS on a FR interface, you can configure circuit classes and assign circuits to circuit classes using the commands listed in Table 10-2 on page 10-11
  9. If you want to use default circuit definitions then enter the **set-circuit-defaults** command at the BRS[i 0]Config> prompt. This gets you to the BRS[i 0][circuit defaults] prompt where you can use the appropriate commands from Table 10-3 on page 10-12 to configure traffic classes and assign protocols, filters, and tags to the traffic classes. Once you are through defining default circuit definitions for traffic class handling, enter "exit" to return to the BRS[i 0] Config> prompt.
  10. If you have FR circuits that cannot use default circuit definitions for traffic class handling, enter **circuit permanent-virtual-circuit circuit\_number**. This will access the circuit prompt where you can use the commands listed in Table 10-3 on page 10-12 to create circuit-specific definitions for traffic class handling.

## Configuring BRS and Priority Queuing

**Note:** You do not need to reload the router for t-class and c-class configuration changes to take effect.

The **talk 6 (t 6)** command lets you access the configuration process.

The **feature brs** command lets you access the BRS configuration process. You can enter this command by using either the feature name (brs) or number (1).

The **interface #** command selects the particular interface that you want to configure for bandwidth reservation. Before configuring any BRS classes, you must use the **enable** command to enable BRS on the interface. In Step 4 on page 10-9, the prompt indicates that the selected interface's number is zero.

The **circuit #** command selects the circuit on the FR interface on which you want to configure BRS traffic classes. Before configuring any BRS t-classes for the circuit, you must use the **enable** command to enable BRS on the circuit. In step 4b on page 10-9, the prompt indicates that circuit 16 on interface 0 has been selected.

You must enable bandwidth reservation for the selected interface and circuit and then reload your router before configuring circuit classes (Frame Relay only), and traffic classes.

To return to the Config> prompt at any time, enter the **exit** command at the different levels of BRS prompts until you are at the Config> prompt.

---

## Bandwidth Reservation Configuration Commands

This section describes the Bandwidth Reservation configuration commands. The commands that can be used differ depending on the BRS configuration prompt that is displayed (BRS Config>, BRS [i x] Config>, or BRS [i x] [dlci y] Config>, or BRS [i x] [circuit defaults] Config>). See “? (Help)” on page 10-14 for a list of the commands supported at each BRS configuration prompt.

*Table 10-1 (Page 1 of 2). Bandwidth Reservation Configuration Command Summary (Available from BRS Config> prompt)*

Command	Function
? (Help)	Displays the Bandwidth Reservation configuration commands or lists the subcommand options for specific commands (if available).

*Table 10-1 (Page 2 of 2). Bandwidth Reservation Configuration Command Summary (Available from BRS Config> prompt)*

Command	Function
Enable-hpr-over-ip-port-numbers	<p>Enables the use of BRS filtering for APPN-HPR over IP traffic and allows the configuration of the UDP port numbers used to identify HPR over IP packets.</p> <p><b>Note:</b> If APPN is in the load image, this command is not supported since BRS learns from APPN if HPR over IP has been configured and, if it has been configured, learns the UDP port numbers that will be used for HPR over IP packets from the APPN support.</p>
Disable-hpr-over-ip-port-numbers	<p>Disables BRS filtering of APPN-HPR over IP traffic.</p> <p><b>Note:</b> If APPN is in the load image, this command is not supported since BRS learns from APPN whether or not HPR over IP has been configured.</p>
Interface	<p>Selects an interface on which to configure bandwidth reservation.</p> <p><b>Note:</b> This command must be entered before using any other configuration commands.</p> <p>See Table 10-2 on page 10-11 and Table 10-3 on page 10-12.</p>
List	<p>Lists the interfaces that can support bandwidth reservation and, for each interface, indicates if bandwidth reservation is enabled or disabled.</p>
Exit	<p>Exits the current bandwidth reservation prompt.</p>

*Table 10-2 (Page 1 of 2). BRS Interface Configuration Commands Available from BRS [i #] Config> prompt for Frame Relay Interfaces*

Command	Function
? (Help)	<p>Displays the Bandwidth Reservation configuration commands or lists the subcommand options for specific commands (if available).</p>
Add-circuit-class	<p>Sets the name of a bandwidth c-class and its percentage of bandwidth.</p>
Assign-circuit	<p>Assigns a specified circuit to the specified bandwidth c-class.</p>
Change-circuit-class	<p>Changes the amount of bandwidth configured for a bandwidth c-class.</p>

## Configuring BRS and Priority Queuing

*Table 10-2 (Page 2 of 2). BRS Interface Configuration Commands Available from BRS [i #] Config> prompt for Frame Relay Interfaces*

Command	Function
Circuit	Accesses the BRS circuit-level prompt (BRS [i x] [dlci y] Config>) prompt where you can use the commands listed in Table 10-3 on page 10-12 to configure Bandwidth Reservation on the Frame Relay circuit.
Clear-block	Clears the configuration data associated with the current interface from SRAM. Circuit class configuration data and default circuit definitions for traffic class handling are cleared.
Deassign-circuit	Restores the specified circuit to the default c-class
Default-circuit-class	Assigns the name of a default bandwidth c-class and its percentage of the interface's bandwidth.
Del-circuit-class	Deletes the specified bandwidth c-class.
Disable	Disables bandwidth reservation on the interface .
Enable	Enables bandwidth reservation on the interface.
List	Displays the c-classes and assigned circuit definitions from SRAM.
Queue-length	Sets the maximum and minimum values for the number of packets in a priority queue.
Set-circuit-defaults	Accesses the BRS [i x] [circuit defaults] Config> command prompt so that you can use the appropriate commands from Table 10-3 on page 10-12 to create default circuit definitions for traffic class handling.
Show	Displays the currently defined c-classes and assigned circuits from SRAM.
Exit	Exits the current bandwidth reservation prompt.

The following table lists BRS circuit commands Available from BRS [i x] Config> for PPP interfaces, BRS [i x] dlci [y] Config> prompt for Frame Relay circuits, and from the BRS [i x] [circuit defaults] Config> prompt.

*Table 10-3 (Page 1 of 2). BRS Traffic Class Handling Commands*

Command	Function
? (Help)	Displays the Bandwidth Reservation configuration commands or lists the subcommand options for specific commands (if available).
Add-class	Allocates a designated amount of bandwidth to a user-defined traffic class.
Assign	Assigns a protocol or filter to a configured traffic class.
Change-class	Changes the amount of bandwidth configured for a bandwidth t-class.
Clear-block	Clears the traffic class and protocol, filter, and tag assignment configuration data from SRAM for the PPP interface or Frame Relay circuit.  <b>Note:</b> This command cannot be used from the BRS [i x] [circuit defaults] Config> prompt.
Deassign	Restores the queuing of the specified packet or filter to the default t-class and priority.



*Table 10-3 (Page 2 of 2). BRS Traffic Class Handling Commands*

Command	Function
Default-class	Sets the default t-class and priority to a desired value and assigns all unassigned protocols to the new default t-class.
Del-class	Deletes a previously configured bandwidth t-class.
Disable	Disables bandwidth reservation on the PPP interface or Frame Relay circuit.  <b>Note:</b> BRS cannot be enabled or disabled from the BRS [i x] [circuit defaults] Config> prompt.
Enable	Enables bandwidth reservation on the PPP interface or Frame Relay circuit.  <b>Note:</b> BRS cannot be enabled or disabled from the BRS [i x] [circuit defaults] Config> prompt.
List	Lists the configured t-classes and protocol, filter and tag assignments stored in SRAM.
Queue-length	Sets the maximum and minimum values for the number of packets in a priority queue.  <b>Note:</b> This command is not supported at the BRS [i x] [circuit defaults] Config> prompt.
Show	Displays the currently defined t-classes and protocol, filter, and tag assignments stored in RAM.  <b>Note:</b> This command is not supported at the BRS [i x] [circuit defaults] Config> prompt.
Tag	Assigns a BRS tag name (TAG1-TAG5) to a MAC filter that has been tagged during the configuration of the MAC Filtering feature.
Untag	Removes the relationship between a BRS tag name (TAG1-TAG5) and a MAC filter that has been tagged during configuration of the MAC filtering feature.
Use-circuit-defaults	Allows the user to delete the circuit-specific definitions and use the circuit-defaults definitions for the traffic-class handling. This command is valid at the BRS [i x] dlci [y] Config> prompt for Frame Relay only.  <b>Note:</b> The router must be reloaded in order for the defaults to become operational.
Exit	Exits the current bandwidth reservation prompt.

Use the appropriate commands to configure bandwidth reservation for the Point-to-Point protocol (PPP) and Frame Relay. For Frame Relay, you need to configure the circuit and the network interface. For PPP, you only need to configure the network interface.

**Notes:**

1. When the **clear-block**, **disable**, **enable**, **list**, and **show** commands are issued from within the BRS interface menu, they affect or list the bandwidth reservation information configured for the selected interface. When these commands are issued from within the BRS circuit menu, only the Frame Relay bandwidth reservation information configured for the permanent virtual circuit (PVC) is affected or listed.
2. Before using the bandwidth reservation commands, keep the following in mind:

## Configuring BRS and Priority Queuing

- You must use the **interface** command to select an interface before you use any other configuration commands. (BRS configuration enforces this.)
  - The *Class-name* parameter is case-sensitive.
  - To view the current *class-names*, use the **list** or **show** command.
  - After you enable bandwidth reservation on an interface or circuit, you can add/delete/change circuit and traffic classes and assign circuits or protocols dynamically. The only commands that require a router reload before taking effect are the enable, disable, use-circuit-defaults, and clear-block commands.
3. You do not need to reload the router for t-class and c-class configuration changes to take effect.

### ? (Help)

Use the ? (**help**) command to list the available commands from the current prompt level. You can also enter a ? after a specific command name to list its options.

**Syntax:** ?

**Example:** ?

The following example show the output that is displayed at the BRS Config> prompt.

```
Config>f brs
Bandwidth Reservation User Configuration
?(HELP)
INTERFACE
ENABLE-HPR-OVER-IP-PORT-NUMBERS *
DISABLE-HPR-OVER-IP-PORT-NUMBERS *
LIST
EXIT
```

**\*Note:** If APPN is in the load image, HPR over IP will learn the UDP port numbers from the APPN support and this command is not supported.

The following example shows the output that is displayed at the interface-level BRS [i #] Config> prompt when you are configuring for Frame Relay.

```
?(HELP)
ENABLE
DISABLE
SET-CIRCUIT-DEFAULTS
CIRCUIT
ADD-CIRCUIT-CLASS
DEL-CIRCUIT-CLASS
CHANGE-CIRCUIT-CLASS
DEFAULT-CIRCUIT-CLASS
ASSIGN-CIRCUIT
DEASSIGN-CIRCUIT
QUEUE-LENGTH
LIST
SHOW
CLEAR-BLOCK
EXIT
```

The following example shows the output that is displayed at the BRS [i #] Config> prompt for non-Frame-Relay interfaces, and at the circuit-level BRS [i #] [dlci #] Config> prompt for Frame-Relay interfaces.

```
? (HELP)
ENABLE
DISABLE
USE-CIRCUIT-DEFAULTS
ADD-CLASS
DEL-CLASS
CHANGE-CLASS
DEFAULT-CLASS
TAG
UNTAG
ASSIGN
DEASSIGN
QUEUE-LENGTH
LIST
SHOW
CLEAR-BLOCK
EXIT
```

**Note:** The **Use-circuit-defaults** command is not supported on PPP interfaces

The following example shows the output that is displayed at the set defaults-level BRS [i #] [circuit defaults] Config> prompt when you are configuring for Frame Relay

```
ADD-CLASS
DEL-CLASS
CHANGE-CLASS
DEFAULT-CLASS
TAG
UNTAG
ASSIGN
DEASSIGN
LIST
EXIT
```

### Add-circuit-class

**Note:** Used only when configuring Frame Relay.

Use the **add-circuit-class** command at the interface level to allocate a designated amount of bandwidth to be used by the group of circuits assigned to the user-defined bandwidth c-class.

**Syntax:** `add-circuit-class class-name %`

**Example:** `add-circuit-class alpha 10`

### Add-class

Use the **add-class** command to allocate a designated amount of bandwidth to a user-defined bandwidth t-class.

**Note:** If this command is used for a Frame Relay circuit that is currently using default circuit definitions for traffic class handling, you will be asked whether or not you want to override the default circuit definitions. If you answer “Yes,” the circuit will be changed to use circuit-specific definitions for traffic class handling and the command will be allowed. If you answer “No,” the command is aborted and default circuit definitions will continue to be used for the circuit. If you want to change the default circuit definitions, you should go to the BRS [i x] [circuit defaults] Config> command prompt.

## Configuring BRS and Priority Queuing

**Syntax:** `add-class class-name or class# %`

**Example:**

```
BRS [i 1] [dlci 17] Config>add-class
This circuit is currently using circuit defaults...
Are you sure you want to override the defaults?(Yes or [No]):y
Class name [DEFAULT]? CIRC17
Percent bandwidth to reserve [10]?5
BRS [i 1] [dlci 17] Config>list
```

```
BANDWIDTH RESERVATION listing from SRAM
bandwidth reservation is enabled
interface number 1, circuit number 17
maximum queue length 10, minimum queue length 3
total bandwidth allocated 65%
total classes defined (counting one local and one default) 5
```

```
class LOCAL has 10% bandwidth allocated
  protocols and filters cannot be assigned to this class.
```

```
class DEFAULT has 40% bandwidth allocated
  the following protocols and filters are assigned:
    protocol DNA with default priority is not discard eligible
    protocol VINES with default priority is not discard eligible
    protocol IPX with default priority is not discard eligible
    protocol OSI with default priority is not discard eligible
    protocol AP2 with default priority is not discard eligible
    protocol ASRT with default priority is not discard eligible
```

```
class DEF1 has 5% bandwidth allocated
  protocol IP with priority NORMAL is not discard eligible.
```

```
class DEF2 has 5% bandwidth allocated
  protocol ARP with priority NORMAL is not discard eligible.
```

```
class CIRC171 has 5% bandwidth allocated
  no protocols or filters are assigned to this class.
```

```
assigned tags:
```

```
default class is DEFAULT with priority NORMAL
```

## Assign

Use the **assign** command to assign specified tags, protocol packets, or filters to a given t-class and priority within that class. The four priority types include:

- Urgent
- High
- Normal (the default priority)
- Low.

The **assign** command also allows you to set the Discard-eligible (DE) bit for Frame Relay frames.

**Note:** If this command is used for a Frame Relay circuit that is currently using default circuit definitions for traffic class handling, you will be asked whether or not you want to override the default circuit definitions. If you answer “Yes,” the circuit will be changed to use circuit-specific definitions for traffic class handling and the command will be allowed. If you answer “No,” the command is aborted and default circuit definitions will continue to be used for the circuit. If you want to change the default circuit definitions, you should go to the BRS [i x][circuit defaults]Config> command prompt.

**Syntax:** *assign protocol-class or TAG or filter-class class-name or class#*

**Example:**

```
assign IPX test
priority <URGENT/HIGH/NORMAL/LOW>: [NORMAL]? low
protocol IPX maps to class test with priority LOW
Discard eligible <yes/no> [N]?
```

### Assign-circuit

**Note:** Used only when configuring Frame Relay.

Use the **assign-circuit** command at the interface level to assign the specified circuit (DLCI) to the specified bandwidth c-class.

**Note:** You must use the **circuit** command to enable BRS on the DLCI and reload the router before you can use this command to assign the circuit to a circuit class.

**Syntax:** *assign-circuit # class name*

**Example:** `assign-circuit 16 pubs`

### Change-circuit-class

**Note:** Used only when configuring Frame Relay.

Use the **change-circuit-class** command at the interface level to change the percentage of the bandwidth to be used by the group of circuits assigned to the specified c-class.

**Syntax:** *change-circuit-class class-name %*

**Example:** `change-circuit-class alpha 20`

### Change-class

Use the **change-class** command to change the amount of bandwidth configured for a bandwidth t-class.

**Note:** If this command is used for a Frame Relay circuit that is currently using default circuit definitions for traffic class handling, you will be asked whether or not you want to override the default circuit definitions. If you answer “Yes,” the circuit will be changed to use circuit-specific definitions for traffic class handling and the command will be allowed. If you answer “No,” the command is aborted and default circuit definitions will continue to be used for the circuit. If you want to change the default circuit definitions, you should go to the BRS [i x][circuit defaults]Config> command prompt.

## Configuring BRS and Priority Queuing

**Syntax:** `change-class class-name or class# %`

**Example:** `change test 10`

## Circuit

**Note:** Used only when configuring Frame Relay.

Use the **circuit** command to configure the DLCI of a Frame Relay permanent virtual circuit (PVC). This command can only be issued from the BRS interface configuration prompt (BRS [i #] Config>).

**Syntax:** `circuit permanent-virtual-circuit #`

**Example:** `circuit 16`

Before you can use the **add-class**, **assign**, **default-class**, **del-class**, **deassign**, or **change-class** commands, you must enable BRS on the circuit and reload the router. For example.

```
BRS [i 1] Config> circuit
Circuit to reserve bandwidth: [16]

BRS [i 1 ] [dlci 16] Config> enable
```

After the **enable** command is issued for the Frame-Relay circuit and the router is reloaded, the following configuration commands are available for the circuit:

add-class	deassign	enable	tag
assign	default-class	exit	untag
change-class	del-class	list	clear-block
disable	show	use-circuit-defaults	

## Clear-block

Use the **clear-block** command to clear the current bandwidth reservation configuration data from SRAM.

- If you enter this command from the interface prompt for PPP, all BRS configuration data is cleared for the interface.
- If you enter this command from the interface prompt for Frame Relay, BRS is no longer enabled on the interface or on any circuits of the interface, and all circuit-class configuration data and default circuit definitions for traffic class handling are cleared. However, the traffic-class configuration data for each individual circuit is not cleared and is available if you re-enable BRS on the interface.
- To clear a circuit's traffic-class configuration data, you first enter the **circuit** command from the interface-level prompt and then the **clear-block** command from the circuit-level prompt. After you have cleared the traffic-class configuration data for each circuit, enter the **clear-block** command from the interface-level prompt to clear the circuit-class configuration data. The changes do not take effect until the router is reloaded.

**Syntax:** `clear-block`

**Example:**           **clear-block**  
 You are about to clear BRS configuration information for this interface  
 Are you sure you want to do this (Yes or No): **y**  
 BRS [i 1] Config>

### Default-circuit-class

**Note:** Used only when configuring Frame Relay.

Use the **default-circuit-class** command at the interface level to set the user-defined name of the default bandwidth c-class and the percentage of the bandwidth allocated to that class of circuits, including orphans, that are not assigned to a bandwidth c-class.

**Syntax:** `default-circuit-class class-name %`

**Example:** `default-circuit-class group 10`

### Del-circuit-class

**Note:** Used only when configuring Frame Relay.

Use the **del-circuit-class** command at the interface level to delete the specified bandwidth c-class.

**Syntax:** `del-circuit-class class-name`

**Example:** `del-circuit-class group`

### Default-class

Use the **default-class** command to set the default t-class and priority to a desired value. If no value has been previously assigned, system default values are used. Otherwise, the last previously assigned value is used.

**Note:** If this command is used for a Frame Relay circuit that is currently using default circuit definitions for traffic class handling, you will be asked whether or not you want to override the default circuit definitions. If you answer "Yes," the circuit will be changed to use circuit-specific definitions for traffic class handling and the command will be allowed. If you answer "No," the command is aborted and default circuit definitions will continue to be used for the circuit. If you want to change the default circuit definitions, you should go to the BRS [i x][circuit defaults]Config> command prompt.

**Syntax:** `default-class class-name or class# priority`

**Example:** `default-class test normal`

### Del-class

Use the **del-class** command to delete a previously configured bandwidth t-class from the specified interface or circuit.

**Note:** If this command is used for a Frame Relay circuit that is currently using default circuit definitions for traffic class handling, you will be asked whether or not you want to override the default circuit definitions. If you answer "Yes," the circuit will be changed to use circuit-specific definitions for traffic

## Configuring BRS and Priority Queuing

class handling and the command will be allowed. If you answer “No,” the command is aborted and default circuit definitions will continue to be used for the circuit. If you want to change the default circuit definitions, you should go to the BRS [i x][circuit defaults]Config> command prompt.

**Syntax:** `del-class class-name or class#`

**Example:** `del-class ipclass`

## Deassign

Use the **deassign** command to restore the queuing of the specified protocol packet or filter to the default t-class and priority.

**Note:** If this command is used for a Frame Relay circuit that is currently using default circuit definitions for traffic class handling, you will be asked whether or not you want to override the default circuit definitions. If you answer “Yes,” the circuit will be changed to use circuit-specific definitions for traffic class handling and the command will be allowed. If you answer “No,” the command is aborted and default circuit definitions will continue to be used for the circuit. If you want to change the default circuit definitions, you should go to the BRS [i x][circuit defaults]Config> command prompt.

**Syntax:** `deassign prot-class or filter-class`

**Example:** `deassign IP`

## Deassign-circuit

**Note:** Used only when configuring Frame Relay.

Use the **deassign-circuit** command at the interface level to restore the queuing of the specified circuit to the default c-class.

**Syntax:** `deassign-circuit #`

**Example:** `deassign 16`

## Disable

Use the **disable** command to disable bandwidth reservation on the interface (if entered from the interface prompt) or on the circuit (if entered from the circuit prompt). The changes do not take effect until the router is reloaded.

To verify that bandwidth reservation is disabled, enter the **list** command.

**Syntax:** `disable`

**Example:** `disable`

## Disable-hpr-over-ip-port-numbers

Use the **disable-hpr-over-ip-port-numbers** command to disable BRS filtering of HPR over IP traffic.

To verify that BRS filtering of HPR over IP traffic is disabled, enter the **list** command.



**Note:** If APPN is included in the load image, you configure whether or not HPR over IP traffic will be used at the APPN Config> command prompt.

**Syntax:** `disable-hpr-over-ip-port-numbers`

**Example:** BRS Config> `disable-hpr-over-ip-port-numbers`

### Enable

Use the **enable** command to enable bandwidth reservation on the interface (if entered from the interface prompt) or the circuit (if entered from the circuit prompt). The changes do not take effect until the router is reloaded.

**Syntax:** `enable`

**Example:** `enable`

**Note:**

- When configuring BRS on a PPP interface, issue the **enable** command at the interface prompt, and then reload the router before configuring any traffic classes and assigning protocols and filters to traffic classes.
- When BRS is initially enabled on a Frame Relay circuit, the circuit is initialized to use default circuit definitions for traffic class handling. Issue the **enable** command at the interface prompt and at the circuit prompt of each circuit for which you want to define traffic classes. Then reload the router before configuring circuit classes for the interface and traffic classes for each circuit. For example:

```
t 6
Gateway user configuration
Config>f brs
Bandwidth Reservation User Configuration
BRS Config>interface 1
BRS [i 1] Config>enable
Please reload router for this command to take effect
BRS [i 1] Config>list

BANDWIDTH RESERVATION listing from SRAM
bandwidth reservation is enabled
interface number 1
maximum queue length 10, minimum queue length 3
total bandwidth allocated 10%
total circuit classes defined (counting one default) 1

class DEFAULT has 10% bandwidth allocated
no circuits are assigned to this class.

default class is DEFAULT

BRS [i 1] Config>circ 16
BRS [i 1] [dlci 16] Config>enable
Defaults are in effect for this circuit.
Please reload router for this command to take effect.
BRS [i 1] [dlci 16] Config>ex
Please reload router for this command to take effect.
BRS [i 1] [dlci 16] Config>
```

### Enable-hpr-over-ip-port-numbers

Use the **enable-hpr-over-ip-port-numbers** command to enable BRS filtering of APPN-HPR over IP traffic and to configure UDP port numbers used to identify HPR over IP packets.

**Note:** If APPN is included in the load image, you enable HPR over IP and specify the UDP port numbers used for HPR over IP traffic at the APPN Config> command prompt.

**Syntax:** `enable-hpr-over-ip-port-numbers`

#### Example:

```
BRS Config> enable-hpr-over-ip-port-numbers
XID exchange port number [11000]?
HPR net trans prio port number [11001]?
HPR high trans prio port number [11002]?
HPR medium trans prio port number [11003]?
HPR low trans prio port number [11004]?
```

#### *XID exchange port number*

This parameter specifies the UDP port number to be used for XID exchange. This port number must be the same as the one defined on other devices in the network.

**Valid Values:** 1024 - 65535

**Default Value:** 11000

#### *Network priority port number*

This parameter specifies the UDP port number to be used for network priority traffic. This port number must be the same as the one defined on other devices in the network.

**Valid Values:** 1024 - 65535

**Default Value:** 11001

#### *High exchange port number*

This parameter specifies the UDP port number to be used for high priority traffic. This port number must be the same as the one defined on other devices in the network.

**Valid Values:** 1024 - 65535

**Default Value:** 11002

#### *Medium exchange port number*

This parameter specifies the UDP port number to be used for medium priority traffic. This port number must be the same as the one defined on other devices in the network.

**Valid Values:** 1024 - 65535

**Default Value:** 11003

#### *Low exchange port number*

This parameter specifies the UDP port number to be used for low priority traffic. This port number must be the same as the one defined on other devices in the network.

**Valid Values:** 1024 - 65535

**Default Value:** 11004

## Interface

Use the **interface** command to select the serial interface to which bandwidth reservation configuration commands will be applied. *Bandwidth reservation is supported on routers running PPP (Point-to-Point Protocol) and Frame Relay interfaces.*

### Notes:

1. To enter bandwidth reservation commands for a new interface, this command must be entered **before** using any other bandwidth reservation configuration commands. If you have exited the bandwidth reservation prompt and wish to return to make bandwidth reservation changes to a previously configured interface, this command must again be entered first.
2. If WAN Restoral is used and BRS is configured on a primary interface, BRS should also be configured on the secondary interface. Typically when WAN Restoral is used, the secondary interface takes on the identity of the primary interface. This is not true for BRS; therefore, BRS needs to be configured on both the primary and secondary interfaces.

To enable Bandwidth Reservation on a particular interface, at the BRS Config> prompt, enter the number of the interface that supports the particular protocol or feature. You can then use the BRS **enable** configuration command as described in this chapter. After enabling the interface number, you must reload the 2216 for the command to take effect before you can make any other configuration changes to the interface.

### Notes:

1. If you are configuring BRS on a Frame Relay interface, you can use the **circuit** command to select circuits and enable bandwidth reservation on those circuits before you reload the router.

**Syntax:** interface *interface#*

**Example:** interface 2

## List

Use the **list** command to display currently defined bandwidth classes and their guaranteed percentage rates.

The **list** command and **show** command are similar. The **list** command displays the current SRAM definitions and the **show** command displays the current RAM definitions.

**Syntax:** list *interface#*

**Example:** list

Depending on the prompt at which you issue the **list** command, various outputs are displayed. You can issue the **list** command from the following prompts:

- BRS [i 1] [dlci 16] Config>
- BRS [i 1] Config>
- BRS Config>
- BRS [i 1] [circuit defaults] Config>

## Configuring BRS and Priority Queuing

**Note:** When you use this command from a Frame Relay circuit prompt (BRS [i x] [dlci y] Config>) it indicates if the circuit is using default circuit definitions or circuit-specific definitions for traffic class handling. If the circuit is using default circuit definitions, the traffic class, protocol, filter, and tag assignments currently defined for default circuit definitions are displayed. However, if you want to alter the default circuit definitions, you need to get to the BRS[i x] [circuit defaults] Config> prompt to make changes.

At the BRS interface level prompt (BRS [i 0]) for PPP interfaces and at the BRS circuit level prompt (BRS [i 0] [dlci 16] Config>) for Frame Relay interfaces, the **list** command lists the traffic classes, their configured bandwidth percentages, and the assigned protocols and filters.

At the BRS interface level prompt for Frame Relay, the **list** command lists the circuit classes, their configured bandwidth percentages, and the assigned circuits.

### Example 1

```

BRS Config>list
Bandwidth Reservation is available for 2 interfaces.

Interface  Type          State
-----  ----
          1   FR             Enabled
          2   PPP            Enabled

The use of HPR over IP port numbers is disabled

BRS Config>interface 1
BRS [i 1] Config>list

BANDWIDTH RESERVATION listing from SRAM
bandwidth reservation is enabled
interface number 1
maximum queue length 10, minimum queue length 3
total bandwidth allocated 10%
total circuit classes defined (counting one default) 1

class DEFAULT has 10% bandwidth allocated
the following circuits are assigned:
  17
  16 using defaults.
  18 using defaults.

default class is DEFAULT

BRS [i 2] Config>exit
BRS Config>interface 2
BRS [i 2] Config>list

BANDWIDTH RESERVATION listing from SRAM
bandwidth reservation is enabled
interface number 2
maximum queue length 10, minimum queue length 3
total bandwidth allocated 50%
total classes defined (counting one local and one default) 2

class LOCAL has 10% bandwidth allocated
protocols and filters cannot be assigned to this class.

class DEFAULT has 40% bandwidth allocated
the following protocols and filters are assigned:
protocol IP with default priority
protocol ARP with default priority
protocol DNA with default priority
protocol VINES with default priority
protocol IPX with default priority
protocol OSI with default priority
protocol AP2 with default priority
protocol ASRT with default priority

assigned tags:

default class is DEFAULT with priority NORMAL

BRS [i 2] Config>

```

### Example 2

## Configuring BRS and Priority Queuing

```
BRS [i 1] [d1ci 17] Config>list

BANDWIDTH RESERVATION listing from SRAM
bandwidth reservation is enabled
maximum queue length 10, minimum queue length 3
total bandwidth allocated 60%
total classes defined (counting one local and one default) 3

class LOCAL has 10% bandwidth allocated
  protocols and filters cannot be assigned to this class.

class DEFAULT has 40% bandwidth allocated
  the following protocols and filters are assigned:
  protocol ASRT with priority NORMAL is not discard eligible
  filter NETBIOS with priority NORMAL is not discard eligible

class CLASS1 has 10% bandwidth allocated
  the following protocols and filters are assigned:
  protocol IP with priority NORMAL is not discard eligible
  protocol ARP with priority NORMAL is not discard eligible
  protocol DNA with priority NORMAL is not discard eligible
  protocol VINES with priority NORMAL is not discard eligible
  protocol IPX with priority NORMAL is discard eligible
  protocol OSI with priority NORMAL is not discard eligible
  protocol AP2 with priority NORMAL is not discard eligible
```

### Example 3

```
BRS [i 1] [circuit defaults] Config>list

BANDWIDTH RESERVATION listing from SRAM
bandwidth reservation is enabled
interface number 1, default circuit
maximum queue length 10, minimum queue length 3
total bandwidth allocated 70%
total classes defined (counting one local and one default) 4

class LOCAL has 10% bandwidth allocated
  protocols and filters cannot be assigned to this class.

class DEFAULT has 40% bandwidth allocated
  the following protocols and filters are assigned:
  protocol DNA with default priority is not discard eligible
  protocol VINES with default priority is not discard eligible
  protocol IPX with default priority is not discard eligible
  protocol OSI with default priority is not discard eligible
  protocol AP2 with default priority is not discard eligible
  protocol ASRT with default priority is not discard eligible

class DEF1 has 10% bandwidth allocated
  protocol IP with priority NORMAL is not discard eligible.

class DEF2 has 10% bandwidth allocated
  protocol ARP with priority NORMAL is not discard eligible.

assigned tags:

default class is DEFAULT with priority NORMAL

BRS [i 1] [circuit defaults] Config>
```

### Example 4

```
BRS Config>list
Bandwidth Reservation is available for 2 interfaces.
```

Interface	Type	State
1	FR	Enabled
2	PPP	Enabled

```
The use of HPR over IP port numbers is enabled.
```

Transmission Type	Port Number
XID exchange	11000
HPR network	11001
HPR high	11002
HPR medium	11003
HPR low	11004

## Queue-length

Use the **queue-length** command to set the number of packets that can be queued in each BRS priority queue. Each BRS class has a priority value assigned to its protocols, filters, and tags, and each priority queue can store the number of packets that you specify with this command.

This command sets the maximum number of buffers that can be queued in each BRS priority queue as well as the maximum number that can be queued in each BRS priority queue when there is a shortage of router input buffers.

If you issue **queue-length** for a PPP interface, the command sets the queue-length values for each priority queue of each BRS t-class that is defined for the interface.

If you issue **queue-length** for a Frame Relay interface (at the prompt: BRS [i 0] Config>), the command sets the default queue-length values for each priority queue of each BRS t-class that is defined for each permanent virtual circuit of the interface.

If you issue **queue-length** for a Frame-Relay PVC (at a prompt like this: BRS [i 0] [dlci 16] Config>) the command sets the queue length values for each priority queue of each BRS t-class that is defined for the PVC. These values override the default queue length values set for the Frame Relay interface.

**Attention:** Do not use this command unless it is essential to do so. The default values for queue length are the recommended values for most users. If you set the values for queue length too high, you may seriously degrade the performance of your router.

**Syntax:** `queue-length maximum-length minimum-length`

**Example:** `queue-length`

```
BRS priority queue maximum length [10]?
BRS priority queue minimum length [3]
```

## Set-circuit-defaults

Use the **set-circuit-defaults** command to access the commands used to define default circuit definitions for traffic class handling. These default circuit definitions can then be used by any Frame Relay circuits on the interface that can use the same traffic classes and protocol, filter, and tag assignments.

**Syntax:** set-circuit-defaults

**Example:**

```
BRS [i 1] Config>set-circuit-defaults
BRS [i 1] [circuit defaults] Config>
```

## Show

Use the **show** command to display currently defined bandwidth classes stored in RAM.

**Syntax:** show interface#

**Example:** show

Depending on the prompt at which you issue the **show** command, various outputs are displayed. You can issue the **show** command from the following prompts:

- BRS [i x] Config> - interface level prompt for interface number x.
- BRS [i x] [dlci y] Config> - circuit level prompt for circuit y on Frame Relay interface number x. The following example shows the output of the show command from the circuit level prompt.

```
BRS [i 1] [dlci 17] Config>show
```

Protocol/Filter	Class	Priority	Discard Eligible
-----	----	-----	-----
IP	CLASS1	NORMAL	NO
ARP	CLASS1	NORMAL	NO
DNA	CLASS1	NORMAL	NO
VINES	CLASS1	NORMAL	NO
IPX	CLASS1	NORMAL	YES
OSI	CLASS1	NORMAL	NO
AP2	CLASS1	NORMAL	NO
ASRT	DEFAULT	NORMAL	NO
NETBIOS	DEFAULT	NORMAL	NO

At the interface prompt for PPP and the circuit prompt for Frame Relay, traffic class information is displayed. At the interface prompt for Frame Relay, circuit class information is displayed.

**Notes:**

1. When you use this command from a Frame Relay circuit prompt (BRS [i x] [dlci y] Config>) it indicates if the circuit is using default circuit definitions or circuit-specific definitions for traffic class handling. If the circuit is using default circuit definitions, the traffic class, protocol, filter, and tag assignments currently defined for default circuit definitions are displayed. However, if you want to alter the default circuit definitions, you need to get to the BRS [i x] [circuit defaults] Config> prompt to make changes.
2. This command cannot be used from the BRS [i x] [circuit defaults] Config> prompt.



## Tag

Use the **tag** command to assign a MAC filter item that has been tagged during the configuration of the MAC filtering feature to the next available BRS tag name. The BRS tag names are TAG1, TAG2, TAG3, TAG4, and TAG5. You use the BRS tag name on the assign command to assign the tag to a BRS traffic class.

Use the **list** command to list which MAC filter tags have been assigned to a BRS tag name and which BRS tag names have been assigned to a bandwidth traffic class.

**Note:** If this command is used for a Frame Relay circuit that is currently using default circuit definitions for traffic class handling, you will be asked whether or not you want to override the default circuit definitions. If you answer “Yes,” the circuit will be changed to use circuit-specific definitions for traffic class handling and the command will be allowed. If you answer “No,” the command is aborted and default circuit definitions will continue to be used for the circuit. If you want to change the default circuit definitions, you should go to the BRS [i x][circuit defaults]Config> command prompt.

**Syntax:** tag *mac\_filter\_tag#*

**Example:** tag 3

## Untag

Use the **untag** command to remove the MAC filter tag number and BRS tag name relationship. A tag can be removed only if its corresponding BRS tag name is not assigned to a bandwidth traffic class.

Use the **list** command to show which MAC filter tags are assigned to a BRS tag name and which BRS tag names are assigned to a traffic class.

**Note:** If this command is used for a Frame Relay circuit that is currently using default circuit definitions for traffic class handling, you will be asked whether or not you want to override the default circuit definitions. If you answer “Yes,” the circuit will be changed to use circuit-specific definitions for traffic class handling and the command will be allowed. If you answer “No,” the command is aborted and default circuit definitions will continue to be used for the circuit. If you want to change the default circuit definitions, you should go to the BRS [i x][circuit defaults]Config> command prompt.

**Syntax:** untag *mac\_filter\_ag#*

**Example:** untag 3

## Use-circuit-defaults

Use the **use-circuit-defaults** command at the circuit level to delete the circuit-specific definitions and use the circuit default definitions for traffic-class handling. You will be prompted to confirm that you want to use the circuit defaults.

**Notes:**

1. This command is used only when configuring Frame Relay
2. The router must be reloaded for the defaults to become operational.

**Syntax:** use-circuit-defaults**Example:**

```
BRS [i 1] [dlci 17] Config>use-circuit-defaults
This circuit is currently NOT using circuit defaults...
Are you sure you want to delete current definitions and use defaults ? (Yes or
[No]): y
Defaults are in effect for this circuit.
Please reload router for this command to take effect.
BRS [i 1] [dlci 17] Config>
```

## Exit

Use the **exit** command to return to the previous level prompt. For example, entering the **exit** command at the circuit level prompt (for example, BRS [i 0] [dlci 16] Config>) takes you back to the interface level prompt (BRS [i 0] Config>). Entering the **exit** command at the interface level prompt returns you to the general BRS prompt (BRS Config>), and entering the **exit** command at the general BRS prompt returns you to the Config> prompt.

**Syntax:** exit**Example:** exit

---

## Sample Configurations

### Using Default Circuit Definitions for Traffic Class Handling of Frame Relay Circuits

**Notes:**

- 1** Configure feature BRS.
- 2** Enable BRS on interface 1.
- 3** Enable BRS on circuits 16, 17, 18. Default circuit definitions for traffic class handling are used for these circuits.
- 4** Access the set-circuit-defaults menu to define default circuit definitions for traffic class handling.
- 5** Add traffic classes and assign protocols and filters to the traffic classes.
- 6** List and show the BRS definitions for circuit 16. Since circuit 16 is using default circuit definitions, the traffic classes and protocol and filter assignments defined by the default circuit definitions are displayed.
- 7** Change circuit 17 from using default circuit definitions to use circuit-specific definitions for traffic class handling by creating a unique class, CIRC171. This class can have protocols, filters, or tags assigned to it.
- 8** Change the default circuit definitions such that the DEF1 and DEF2 traffic classes each reserve 10% of the bandwidth and then show that these changes are picked up by circuit 16 but not by circuit 17, since circuit 17 is now using circuit-specific definitions.

**9** Alter circuit 17 to use default circuit definitions for traffic class handling instead of circuit-specific definitions.

```
t 6
Gateway user configuration
Config>feature brs 1
Bandwidth Reservation User Configuration
BRS Config>interface 1 2
BRS [i 1]Config>enable
Please reload router for this command to take effect.
BRS [i 1] Config>circuit 16 3
BRS [i 1][dlci 16] Config>enable
Defaults are in effect for this circuit.
Please reload router for this command to take effect.
BRS [i 1][dlci 16] Config>exit
BRS [i 1]Config>circuit 17
BRS [i 1][dlci 17] Config>enable
Defaults are in effect for this circuit.
Please reload router for this command to take effect.
BRS [i 1][dlci 17] Config>exit
BRS [i 1]Config>circuit 18
BRS [i 1][dlci 18] Config>enable
Defaults are in effect for this circuit.
Please reload router for this command to take effect.
BRS [i 1][dlci 18] Config>
*reload
Are you sure you want to reload the gateway? (Yes or [No]): yes
```

```
*t 6
Gateway user configuration
Config>feature brs
Bandwidth Reservation User Configuration
BRS Config>interface 1
BRS[i 1] Config>list

BANDWIDTH RESERVATION listing from SRAM
bandwidth reservation is enabled
interface number 1
maximum queue length 10, minimum queue length 3
total bandwidth allocated 10%
total circuit classes defined (counting one default) 1
```

```
class DEFAULT has 10% bandwidth allocated
the following circuits are assigned:
    16 using defaults.
    17 using defaults.
    18 using defaults.
```

```
default class is DEFAULT
```

```

BRS [i 1] Config>?
ENABLE
DISABLE
SET-CIRCUIT-DEFAULTS
CIRCUIT
ADD-CIRCUIT-CLASS
DEL-CIRCUIT-CLASS
CHANGE-CIRCUIT-CLASS
DEFAULT-CIRCUIT-CLASS
ASSIGN-CIRCUIT
DEASSIGN-CIRCUIT
QUEUE-LENGTH
LIST
SHOW
CLEAR-BLOCK
EXIT
BRS [i 1] Config>set-circuit-defaults 4
BRS [i 1] [circuit defaults] Config>?
ADD-CLASS
DEL-CLASS
CHANGE-CLASS
DEFAULT-CLASS
TAG
UNTAG
ASSIGN
DEASSIGN
LIST
EXIT
BRS [i 1] [circuit defaults] Config>add 5
Class name [DEFAULT]?DEF1
Percent bandwidth to reserve [10]? 5
BRS [i 1] [circuit defaults] Config>add
Class name [DEFAULT]?DEF2
Percent bandwidth to reserve [10]?5
BRS [i 1] [circuit defaults] Config>assign ip
Class name [DEFAULT]?DEF1
Priority <URGENT/HIGH/NORMAL/LOW> [NORMAL]?
Frame Relay Discard Eligible <NO/YES> [NO]?
BRS [i 1] [circuit defaults] Config>assign asrt
Class name [DEFAULT]? DEF2
Priority <URGENT/HIGH/NORMAL/LOW> [NORMAL]?
Frame Relay Discard Eligible <NO/YES> [NO]?
BRS[i 1] [circuit defaults] Config>list

BANDWIDTH RESERVATION listing from SRAM
bandwidth reservation is enabled
interface number 1, default circuit
total bandwidth allocated 60%
total classes defined (counting one local and one default) 4

class LOCAL has 10% bandwidth allocated
protocols and filters cannot be assigned to this class.

```

```
class DEFAULT has 40% bandwidth allocated
  the following protocols and filters are assigned:
    protocol ARP with default priority is not discard eligible
    protocol DNA with default priority is not discard eligible
    protocol VINES with default priority is not discard eligible
    protocol IPX with default priority is not discard eligible
    protocol OSI with default priority is not discard eligible
    protocol AP2 with default priority is not discard eligible
```

```
class DEF1 has 5% bandwidth allocated
  the following protocols and filters are assigned:
    protocol IP with priority NORMAL is not discard eligible
```

```
class DEF2 has 5% bandwidth allocated
  the following protocols and filters are assigned:
    protocol ASRT with priority NORMAL is not discard eligible
```

```
assigned tags:
```

```
default class is DEFAULT with priority NORMAL
```

```
BRS [i 1] [circuit defaults] Config>exit
BRS [i 1] Config>circuit 16 6
BRS [i 1][dlci 161] Config>list
```

```
BANDWIDTH RESERVATION listing from SRAM
bandwidth reservation is enabled
interface number 1, circuit number 16 using defaults.
maximum queue length 10, minimum queue length 3
total bandwidth allocated 60%
total classes defined (counting one local and one default) 4
```

```
class LOCAL has 10% bandwidth allocated
  protocols and filters cannot be assigned to this class.
```

```
class DEFAULT has 40% bandwidth allocated
  the following protocols and filters are assigned:
    protocol ARP with default priority is not discard eligible
    protocol DNA with default priority is not discard eligible
    protocol VINES with default priority is not discard eligible
    protocol IPX with default priority is not discard eligible
    protocol OSI with default priority is not discard eligible
    protocol AP2 with default priority is not discard eligible
```

```
class DEF1 has 5% bandwidth allocated
  the following protocols and filters are assigned:
    protocol IP with priority NORMAL is not discard eligible
```

```
class DEF2 has 5% bandwidth allocated
  the following protocols and filters are assigned:
    protocol ASRT with priority NORMAL is not discard eligible
```

```
assigned tags:
```

```
default class is DEFAULT with priority NORMAL
```

BRS [i 1] [dlci 16] Config>**show**

BANDWIDTH RESERVATION currently in RAM  
interface number 1, circuit number 16 using defaults.  
maximum queue length 10, minimum queue length 3  
4 current defined classes:  
class LOCAL has 10% bandwidth allocated  
class DEFAULT has 40% bandwidth allocated  
class DEF1 has 5% bandwidth allocated  
class DEF2 has 5% bandwidth allocated

protocol and filter assignments:

Protocol/Filter	Class	Priority	Discard Eligible
-----	----	-----	-----
IP	DEF1	NORMAL	NO
ARP	DEFAULT	NORMAL	NO
DNA	DEFAULT	NORMAL	NO
VINES	DEFAULT	NORMAL	NO
IPX	DEFAULT	NORMAL	NO
OSI	DEFAULT	NORMAL	NO
AP2	DEFAULT	NORMAL	NO
ASRT	DEF2	NORMAL	NO

BRS [i 1] [dlci 16] Config>**exit**

```

BRS [i 1] Config>circuit 17
BRS [i 1] [dlci 17] Config>list

BANDWIDTH RESERVATION listing from SRAM
bandwidth reservation is enabled
interface number 1, circuit number 17 using defaults.
maximum queue length 10, minimum queue length 3
total bandwidth allocated 60%
total classes defined (counting one local and one default) 4

class LOCAL has 10% bandwidth allocated
  protocols and filters cannot be assigned to this class.

class DEFAULT has 40% bandwidth allocated
  the following protocols and filters are assigned:
    protocol ARP with default priority is not discard eligible
    protocol DNA with default priority is not discard eligible
    protocol VINES with default priority is not discard eligible
    protocol IPX with default priority is not discard eligible
    protocol OSI with default priority is not discard eligible
    protocol AP2 with default priority is not discard eligible

class DEF1 has 5% bandwidth allocated
  the following protocols and filters are assigned:
    protocol IP with priority NORMAL is not discard eligible

class DEF2 has 5% bandwidth allocated
  the following protocols and filters are assigned:
    protocol ASRT with priority NORMAL is not discard eligible

assigned tags:

default class is DEFAULT with priority NORMAL

BRS [i 1] [dlci 17] Config>add-class 7
This circuit is currently using circuit defaults...
Are you sure you want to override the defaults?(Yes or [No]): yes
Class name [DEFAULT]? CIRC171
Percent bandwidth to reserve [10]? 5
BRS[i 1] [dlci 17] Config>assign vines
Class name [DEFAULT]? CIRC171
Priority <URGENT/HIGH/NORMAL/LOW> [NORMAL]?
Frame Relay Discard Eligible <NO/YES>[NO]?

```

```
BRS [i 1] [dlci 17] Config>list
```

```
BANDWIDTH RESERVATION listing from SRAM  
bandwidth reservation is enabled  
interface number 1, circuit number 17  
maximum queue length 10, minimum queue length 3  
total bandwidth allocated 65%  
total classes defined (counting one local and one default) 5
```

```
class LOCAL has 10% bandwidth allocated  
  protocols and filters cannot be assigned to this class.
```

```
class DEFAULT has 40% bandwidth allocated  
  the following protocols and filters are assigned:  
    protocol ARP with default priority is not discard eligible  
    protocol DNA with default priority is not discard eligible  
    protocol IPX with default priority is not discard eligible  
    protocol OSI with default priority is not discard eligible  
    protocol AP2 with default priority is not discard eligible
```

```
class DEF1 has 5% bandwidth allocated  
  the following protocols and filters assigned:  
    protocol IP with priority NORMAL is not discard eligible
```

```
class DEF2 has 5% bandwidth allocated  
  the following protocols and filters are assigned:  
    protocol ASRT with priority NORMAL is not discard eligible
```

```
class CIRC171 has 5% bandwidth allocated  
  the following protocols and filters are assigned:  
    protocol VINES with priority NORMAL is not discard eligible
```

```
assigned tags:
```

```
default class is DEFAULT with priority NORMAL
```

```
BRS [i 1] [dlci 17] Config>show
```

```
BANDWIDTH RESERVATION currently in RAM  
interface number 1, circuit number 17  
maximum queue length 10, minimum queue length 3  
5 current defined classes:  
  class LOCAL has 10% bandwidth allocated  
  class DEFAULT has 40% bandwidth allocated  
  class DEF1 has 5% bandwidth allocated  
  class DEF2 has 5% bandwidth allocated  
  class CIRC171 has 5% bandwidth allocated
```



protocol and filter assignments:

Protocol/Filter	Class	Priority	Discard Eligible
IP	DEF1	NORMAL	NO
ARP	DEFAULT	NORMAL	NO
DNA	DEFAULT	NORMAL	NO
VINES	CIRC171	NORMAL	NO
IPX	DEFAULT	NORMAL	NO
OSI	DEFAULT	NORMAL	NO
AP2	DEFAULT	NORMAL	NO
ASRT	DEF2	NORMAL	NO

```
BRS [i 1] [dlci 17] Config>exit
BRS [i 1] Config>set-circuit-defaults
BRS [i 1] [circuit defaults] Config>change DEF1 8
Percent bandwidth to reserve [ 5]? 10
BRS [i 1] [circuit defaults] Config>change DEF2
Percent bandwidth to reserve [5]? 10
BRS [i 1] [circuit defaults] Config>list
```

```
BANDWIDTH RESERVATION listing from SRAM
bandwidth reservation is enabled
interface number 1, default circuit
total bandwidth allocated 70%
total classes defined (counting one local and one default) 4
```

```
class LOCAL has 10% bandwidth allocated
  protocols and filters cannot be assigned to this class.
```

```
class DEFAULT has 40% bandwidth allocated
  the following protocols and filters are assigned:
    protocol ARP with default priority is not discard eligible
    protocol DNA with default priority is not discard eligible
    protocol VINES with default priority is not discard eligible
    protocol IPX with default priority is not discard eligible
    protocol OSI with default priority is not discard eligible
    protocol AP2 with default priority is not discard eligible
```

```
class DEF1 has 10% bandwidth allocated
  the following protocols and filters are assigned:
    protocol IP with priority NORMAL is not discard eligible
```

```
class DEF2 has 10% bandwidth allocated
  the following protocols and filters are assigned:
    protocol ASRT with priority NORMAL is not discard eligible
```

```
assigned tags:
```

```
default class is DEFAULT with priority NORMAL
```

```
BRS [i 1] [circuit defaults] Config>exit
```

```

BRS [i 1] Config>circuit 16
  BRS [i 1] [dlci 16] Config>list

BANDWIDTH RESERVATION listing from SRAM
bandwidth reservation is enabled
interface number 1, circuit number 16 using defaults.
maximum queue length 10, minimum queue length 3
total bandwidth allocated 70%
total classes defined (counting one local and one default) 4

class LOCAL has 10% bandwidth allocated
  protocols and filters cannot be assigned to this class.

class DEFAULT has 40% bandwidth allocated
  the following protocols and filters are assigned:
    protocol ARP with default priority is not discard eligible
    protocol DNA with default priority is not discard eligible
    protocol VINES with default priority is not discard eligible
    protocol IPX with default priority is not discard eligible
    protocol OSI with default priority is not discard eligible
    protocol AP2 with default priority is not discard eligible

class DEF1 has 10% bandwidth allocated
  the following protocols and filters are assigned:
    protocol IP with priority NORMAL is not discard eligible

class DEF2 has 10% bandwidth allocated
  the following protocols and filters are assigned:
    protocol ASRT with priority NORMAL is not discard eligible

assigned tags:

default class is DEFAULT with priority NORMAL

BRS [i 1] [dlci 16] Config>exit

```

```

BRS [i 1] Config>circuit 17
BRS [i 1] [dlci 17] Config>list

BANDWIDTH RESERVATION listing from SRAM
bandwidth reservation is enabled
interface number 1, circuit number 17
maximum queue length 10, minimum queue length 3
total bandwidth allocated 65%
total classes defined (counting one local and one default) 5

class LOCAL has 10% bandwidth allocated
  protocols and filters cannot be assigned to this class.

class DEFAULT has 40% bandwidth allocated
  the following protocols and filters are assigned:
    protocol ARP with default priority is not discard eligible
    protocol DNA with default priority is not discard eligible
    protocol IPX with default priority is not discard eligible
    protocol OSI with default priority is not discard eligible
    protocol AP2 with default priority is not discard eligible

class DEF1 has 5% bandwidth allocated
  the following protocols and filters are assigned:
    protocol IP with priority NORMAL is not discard eligible

class DEF2 has 5% bandwidth allocated
  the following protocols and filters are assigned:
    protocol ASRT with priority NORMAL is not discard eligible

class CIRC171 has 5% bandwidth allocated
  the following protocols and filters are assigned:
    protocol VINES with priority NORMAL is not discard eligible

assigned tags:

default class is DEFAULT with priority NORMAL

BRS [i 1] [dlci 17] Config>use-circuit-defaults 9
This circuit is currently NOT using circuit defaults...
Are you sure you want to delete current definitions and use defaults ? (Yes or
[No]): yes
Defaults are in effect for this circuit.
Please reload router for this command to take effect.
BRS [i 1] [dlci 17] Config>
*restart
Are you sure you want to reload the gateway? (Yes or [No] ):yes

```

```

*t 6
Gateway user configuration
Config>feature brs
Bandwidth Reservation User Configuration
BRS Config>interface 1
BRS [i 1] Config>circuit 17
BRS [i 1] [dlci 17] Config>list

BANDWIDTH RESERVATION listing from SRAM
bandwidth reservation is enabled
interface number 1, circuit number 17 using defaults.
maximum queue length 10, minimum queue length 3
total bandwidth allocated 70%
total classes defined (counting one local and one default) 4

class LOCAL has 10% bandwidth allocated
  protocols and filters cannot be assigned to this class.

class DEFAULT has 40% bandwidth allocated
  the following protocols and filters are assigned:
    protocol ARP with default priority is not discard eligible
    protocol DNA with default priority is not discard eligible
    protocol VINES with default priority is not discard eligible
    protocol IPX with default priority is not discard eligible
    protocol OSI with default priority is not discard eligible
    protocol AP2 with default priority is not discard eligible

class DEF1 has 10% bandwidth allocated
  the following protocols and filters are assigned:
    protocol IP with priority NORMAL is not discard eligible

class DEF2 has 10% bandwidth allocated
  the following protocols and filters are assigned:
    protocol ASRT with priority NORMAL is not discard eligible

assigned tags:

default class is DEFAULT with priority NORMAL

```

BRS [i 1] [dlci 17] Config>**show**

BANDWIDTH RESERVATION currently in RAM  
interface number 1, circuit number 17 using defaults.  
maximum queue length 10, minimum queue length 3  
4 current defined classes:  
  class LOCAL has 10% bandwidth allocated  
  class DEFAULT has 40% bandwidth allocated  
  class DEF1 has 10% bandwidth allocated  
  class DEF2 has 10% bandwidth allocated

protocol and filter assignments:

Protocol/Filter	Class	Priority	Discard Eligible
-----	----	-----	-----
IP	DEF1	NORMAL	NO
ARP	DEFAULT	NORMAL	NO
DNA	DEFAULT	NORMAL	NO
VINES	DEFAULT	NORMAL	NO
IPX	DEFAULT	NORMAL	NO
OSI	DEFAULT	NORMAL	NO
AP2	DEFAULT	NORMAL	NO
ASRT	DEF2	NORMAL	NO

BRS [i 1] [dlci 17] Config>**exit**



---

## Chapter 11. Monitoring Bandwidth Reservation

This chapter describes how to access the Bandwidth Reservation System (BRS) console prompt and the available console commands.

This chapter includes the following sections:

- “Accessing the Bandwidth Reservation Console Prompt”
- “Bandwidth Reservation Console Commands”

---

### Accessing the Bandwidth Reservation Console Prompt

To access bandwidth reservation console commands and to monitor bandwidth reservation on your router, do the following:

1. At the OPCON prompt (\*), type **talk 5**.
2. At the GWCON prompt (+), type **feature brs**.
3. At the BRS> prompt, type **interface #**, where # is the number of the interface that you want to monitor. This takes you to the BRS interface-level prompt, BRS [i x]>, where x is the number of the interface number.
4. For Frame Relay only, type **circuit #** at the interface prompt to specify the circuit on this interface that you want to monitor.

This takes you to the circuit-level prompt BRS [i x] [dlci y]>, where x is the interface number and y is the circuit number.

5. At the prompt, type the appropriate monitoring command. (Refer to “Bandwidth Reservation Console Commands.”)

The **talk 5 (t 5)** command lets you access the monitoring process.

The **feature brs** command lets you access the BRS monitoring process. You can enter this command by using either the feature name (brs) or number (1).

The **interface #** command selects the particular interface that you want to monitor for bandwidth reservation.

The **circuit #** command selects the DLCI of a Frame Relay permanent virtual circuit (PVC).

To return to the GWCON prompt at any time, type the **exit** command at the BRS> prompt.

Once you access the bandwidth reservation console prompt (BRS>), you can enter any of the specific console commands described in Table 11-1 on page 11-2.

---

### Bandwidth Reservation Console Commands

This section summarizes and explains the Bandwidth Reservation console commands. 11-1 shows the Bandwidth Reservation console commands. The commands that can be used differ depending on the BRS console prompt (BRS>, BRS [i x]>, or BRS [i x] [dlci y]>). See “? (Help)” on page 11-2 for a list of the console commands supported at each BRS console prompt.

## Monitoring Bandwidth Reservation

Command	Used Only With FR	Function
? (Help)		Displays the Bandwidth Reservation configuration commands or lists the subcommand options for specific commands (if available).
Circuit	yes	Selects the DLCI of a Frame Relay permanent virtual circuit (PVC). To monitor Frame Relay bandwidth reservation traffic, you must be at the circuit prompt level.
Clear		Clears the current t-class counters and stores them as <b>last</b> t-class counters. Counters are listed by class.
Clear-circuit-class	yes	Clears the current c-class counters and stores them as <b>last</b> c-class counters. Counters are listed by class.
Counters		Displays the current t-class counters.
Counters-circuit-class	yes	Displays the current c-class counters.
Interface		Selects the interface to monitor. <b>Note:</b> This command must be entered before using any other bandwidth reservation console commands.
Last		Displays the last saved t-class counters.
Last-circuit-class	yes	Displays the last saved c-class counters.
Exit		Exits the bandwidth reservation console process.

### ? (Help)

Use the ? (**help**) command to list the commands that are available from the current prompt level. You can also enter a ? after a specific command name to list its options.

**Syntax:** ?

**Example:** ?

At the BRS> prompt:

```
INTERFACE
EXIT
```

For Frame Relay, at the BRS [i #] [d1ci #]> prompt or for PPP, at the BRS [i #] prompt, enter:

```
CLEAR
COUNTERS
LAST
EXIT
```

For Frame Relay, at the BRS [i #]> prompt, enter: "Bandwidth Reservation Console Commands" on page 11-1.



```

CIRCUIT
CLEAR-CIRCUIT-CLASS
COUNTERS-CIRCUIT-CLASS
LAST-CIRCUIT-CLASS
EXIT

```

## Circuit

**Note:** Used only when monitoring Frame Relay.

Use the **circuit** command to select the DLCI of a Frame Relay PVC for monitoring. This command can be issued only from the BRS interface monitoring prompt (BRS [i #]>).

**Syntax:** `circuit permanent virtual circuit #`

**Example:** `circuit 16`

After the Frame Relay circuit has been selected, the following commands can be used at the circuit prompt:

```

CLEAR
COUNTERS
LAST
EXIT

```

## Clear

Use the **clear** command to save the current bandwidth reservation t-class counters so that they can be retrieved using the **last** command and clear the values. The counters are kept on a bandwidth traffic class basis.

**Syntax:** `clear`

**Example:** `clear`

## Clear-Circuit-Class

**Note:** Used only when monitoring Frame Relay.

Use the **clear-circuit-class** command to save the current bandwidth reservation c-class counters so that they can be retrieved using the **last-circuit-class** command and clear the values. The counters are kept on a circuit class basis.

**Syntax:** `clear`

**Example:** `clear-circuit-class`

## Counters

Use the **counters** command to display statistics describing bandwidth reservation traffic for the traffic classes configured for a PPP interface or Frame Relay circuit.

**Syntax:** `counters`

**Example:** `counters`

## Monitoring Bandwidth Reservation

### Bandwidth Reservation Counters Interface 1

Class	Pkt Xmit	Bytes Xmit	Bytes Ovfl
LOCAL	0	0	0
DEFAULT	1	30	0
CLASS 1	1	56	0
CLASS 2	0	0	0
TOTAL	2	86	0

**Note:** The Bytes Ovfl column lists the number of bytes for packets that could not be transmitted because either the maximum queue-length was reached for a priority queue or the packet could not be queued because the priority queue was at the minimum queue length threshold and the packet came from an interface that was running low on receive buffers.

## Counters-Circuit-Class

**Note:** Used only when monitoring Frame Relay.

Use the **counters-circuit-class** command to display statistics for the traffic classes configured for a Frame Relay circuit.

**Syntax:** `counters-circuit-class`

**Example:** `counters-circuit-class`

### Bandwidth Reservation Circuit Class Counters Interface 1

Class	Pkt Xmit	Bytes Xmit	Bytes Ovfl
DEFAULT	25	3402	26
CIRCLASS1	1	56	0
CIRCLASS2	0	0	0
TOTAL	26	3458	26

## Interface

Use the **interface** command to select the serial interface to which bandwidth reservation console commands will be applied. *Bandwidth reservation is supported on routers running the PPP (Point-to-Point Protocol) and Frame Relay interfaces.*

**Note:** To enter bandwidth reservation commands for a new interface, this command must be entered before using any other bandwidth reservation console commands. If you have exited the bandwidth reservation console prompt (BRS>) and want to return to monitor bandwidth reservation, you must again enter this command first.

To monitor Bandwidth Reservation on a particular interface, at the BRS> console prompt, type the number of the interface. You can then use bandwidth reservation console commands as described in this chapter.

**Syntax:** `interface interface#`

**Example:** `interface 1`

### Last

Use the **last** command to display the last saved t-class statistics. The t-class statistics are displayed in the same format as they are for the **counters** command.

**Syntax:** `last`

**Example:** `last`

### Last-Circuit-Class

**Note:** Used only when monitoring Frame Relay.

Use the **last-circuit-class** command to display the last saved circuit class statistics. The c-class statistics are displayed in the same format as they are for the **counters-circuit-class** command.

**Syntax:** `last-circuit-class`

**Example:** `last-circuit-class`

### Exit

Use the **exit** command to return to the previous prompt level.

**Syntax:** `exit`

**Example:** `exit`

## Monitoring Bandwidth Reservation

---

## Chapter 12. Using and Configuring MAC Filtering

This chapter describes how to use medium access control (MAC) for specifying packet filters to be applied to packets during processing. It includes the following sections:

- “MAC Filtering and DLSw Traffic”
- “MAC Filtering Parameters” on page 12-2
- “Accessing the MAC Filtering Configuration Prompt” on page 12-3
- “MAC Filtering Configuration Commands” on page 12-4
- “Update Subcommands” on page 12-8

Filters are a set of rules applied to a packet to determine how the packet should be handled during bridging. MAC filtering affects only bridged traffic.

**Note:** MAC Filtering is allowed on tunnel traffic.

During the filtering process, packets are processed, filtered, or tagged during bridging. The actions are:

- **Processed** – Packets are permitted to pass unaffected through the bridge.
- **Filtered** – Packets are not permitted to pass through the bridge.
- **Tagged** – Packets are allowed to pass through the bridge, but are marked with a number in the range 1 through 64 based on a configurable parameter.

A MAC filter consists of the following three objects:

1. Filter-item – which is a single rule that is applied to the address field or an arbitrary window of data within a packet. The result of applying the rule is either a true (successful match) or false (no match) condition.
2. Filter-list – which contains a list of one or more filter-items.
3. Filter – which contains a set of filter-lists.

---

### MAC Filtering and DLSw Traffic

You can filter incoming LLC traffic for the DLSw network by implementing MAC Filtering.

To set up a filter for LLC, use the *Bridge Net* number as the interface number for the filter. Determine the Bridge Net number by adding two to the number of interfaces configured for your router. Enter the **list devices** command at the `Config>` prompt, or enter **configuration** at the `+` prompt to see a list of interfaces.

In the following example, the Bridge Net number is 7.

```
Ifc 0 Token Ring           Slot: 1  Port: 1
Ifc 1 Token Ring           Slot: 1  Port: 2
Ifc 2 Token Ring           Slot: 2  Port: 1
Ifc 3 Token Ring           Slot: 2  Port: 2
Ifc 4 Ethernet             Slot: 4  Port: 1
Ifc 5 Ethernet             Slot: 4  Port: 2
```

When you set up a filter for the Bridge Net, for example, the router does not drop frames that match exclusive filters. Instead, it forwards those frames to the bridge.

### MAC Filtering Parameters

You can specify some or all of the following parameters to create a filter:

- Source MAC address or destination MAC address
- Data to be matched within the packet
- Mask to be applied to the packet's fields to be filtered
- Interface number
- Input/Output designation
- Include/Exclude/Tag designation
- Tag value (if the tag designation is given)

### Filter-Item Parameters

The following parameters are used to construct an address-filter-item:

- Address Type: SOURCE or DESTINATION
- Tag: a *tag-value*
- Address Mask: a *hex-mask*

Each filter-item specifies an address type (either SOURCE or DESTINATION) to match against the type in the packet.

The address mask is a string of numbers entered in hex, which is used in comparing the packet's addresses. The mask is applied to the SOURCE or DESTINATION MAC address of the packet before comparing it against the specified MAC address.

The address mask must be of equal length to the MAC address and specifies the bytes that are to be logically ANDed with the bytes in the MAC address before the equality comparison to the specified MAC address is made. If no mask is specified, it is assumed to be all 1s.

### Filter-List Parameters

The following parameters are used to construct a filter-list:

- Name: an *ASCII-string*
- Filter-item list: *filter-item 1 . . . filter-item n*
- Action: INCLUDE, EXCLUDE, TAG(*n*)

A filter-list is built from one or more filter-items. Each filter-list is given a unique name.

Applying a filter-list to a packet consists of comparing each filter-item in the order in which the filter-items were added to the list. If any filter-item in the list returns a TRUE condition then the filter-list will return its designated action.

### Filter Parameters

The following parameters are used to construct a filter:

- Filter-list names: *ASCII-string 1 . . . ASCII-string n*
- Interface number: an *IFC-number*
- Port direction: INPUT or OUTPUT
- Default action: INCLUDE, EXCLUDE, or TAG
- Default tag: a *tag-value*

A filter is constructed by associating a group of filter-list names with an interface number and assigning an INPUT or OUTPUT designation. The application of a filter to a packet means that each of the associated filter-lists should be applied to packets being received (INPUT) or sent (OUTPUT) on the specified numbered interface.

When a filter evaluates a packet to an INCLUDE condition, the packet is forwarded. When a filter evaluates a packet to an EXCLUDE condition, the packet is dropped. When a filter evaluates to a TAG condition, the packet being considered is forwarded with a tag.

An additional parameter of each filter is the default action, which is the result of non-match for all of its filter-lists. This default action is INCLUDE. It can be set to INCLUDE, EXCLUDE, or TAG. In addition, if the default action is TAG, a tag value is also given.

## Using MAC Filtering Tags

The following list includes some uses of MAC filtering tags

- MAC Address filtering is handled jointly by bandwidth reservation and the MAC Filtering feature (MCF) using tags. A user with bandwidth reservation is able to categorize bridge traffic, for example, by assigning a tag to it.
- The tagging process is done by creating a filter-item in the MAC Filtering configuration console and then assigning a tag to it. This tag is then used to set up a bandwidth class for all packets associated with this tag. Tag values must currently be in the range 1 to 64.
- Once a tagged filter has been created in the MAC Filtering configuration process, the Bandwidth Reservation (BRS) **tag** configuration command is used to assign a BRS tag name (TAG1, TAG2, TAG3, TAG4, or TAG5) to the MAC filter tag number. The BRS tag name is then used on the BRS **assign** configuration command to assign the corresponding MAC filter to a bandwidth traffic class and priority.
- Up to 5 tagged MAC addresses can be set from 1 to 5. TAG1 will be searched for first, then TAG2, all the way to TAG5.

:

Tags can also refer to “groups” in IP Tunnel. IP Tunnel end-points can belong to any number of groups, with packets assigned to a particular group through the tagging feature of MAC address filtering.

---

## Accessing the MAC Filtering Configuration Prompt

Use the **feature** command from the CONFIG process to access the MAC filtering configuration commands. The **feature** command lets you access configuration commands for specific features outside the protocol and network interface configuration processes.

Enter a question mark after the **feature** command to obtain a listing of the features available for your software release. For example:

## Configuring MAC Filtering

```
Config> feature ?
WRS
BRS
MCF
Feature name or number [MCF]?
```

To access the MAC filtering configuration prompt, enter the **feature** command followed by the *feature number* (3) or *short name* (MCF). For example:

```
Config> feature mcf
MAC Filtering user configuration
Filter config>
```

Once you access the MAC filtering configuration prompt, you can begin entering specific configuration commands. To return to the CONFIG prompt at any time, enter the **exit** command at the MAC filtering configuration prompt.

---

## MAC Filtering Configuration Commands

This section summarizes and explains the MAC filtering configuration commands. Enter these commands at the Filter config> prompt.

Use the following commands to configure the MAC filtering feature.

<i>Table 12-1. MAC Filtering Configuration Command Summary</i>	
Command	Function
? (Help)	Displays all the MAC filtering commands or lists subcommand options for specific commands (if available).
Attach	Adds a filter list to a filter.
Create	Creates a filter list or an INPUT or OUTPUT filter.
Default	Sets the default action for the specified filter to EXCLUDE, INCLUDE, or TAG.
Delete	Removes all information associated with a filter list. Also deletes a filter that was created using the create filter command.
Detach	Removes a filter list from a filter.
Disable	Disables MAC Filtering entirely or disables a particular filter.
Enable	Enables MAC Filtering entirely or enables a particular filter.
List	Lists a summary of all the filter lists and filters configured by the user. Also generates a list of attached filter lists for this filter and all subsequent information for the filter.
Move	Reorders the filter lists attached to a specified filter.
Reinit	Reinitializes the entire MAC Filtering system from an updated configuration, without affecting the rest of the router.
Set-Cache	Changes the cache size for a filter.
Update	Adds or deletes information from a specific filter list. Brings you to a menu of appropriate subcommands.
Exit	Exits the MAC filtering configuration process.



## ? (Help)

Use the ? (help) command to list the commands that are available from the current prompt level. You can also enter a ? after a specific command name to list its options.

**Syntax:** ?

**Example:** ?

## Attach

Use the **attach** command to add a filter-list to a filter.

A filter is constructed by associating a group of filter-lists with an interface number. A filter-list is built from one or more filter-items.

**Syntax:** `attach filter-list-name filter-number`

**Example:** `attach atm_list 3`

## Create

Use the **create** command to create a filter-list or an INPUT or OUTPUT filter.

**Syntax:** `create list filter-list-name  
filter input/output interface-number`

`list filter-list-name`

Creates a filter-list. Lists are named by a unique string (Filter-list-name) of up to 16 characters of the user's choice. This name is used to identify a filter-list that is being built. This name is also used with other commands associated with the filter-list.

**Example:** `create list newyork`

`filter INPUT/OUTPUT interface-number`

Creates a filter and places it on the network associated with the INPUT or OUTPUT direction on the interface given by an interface number. By default this filter is created with no attached filter-lists, has a default action of INCLUDE and is ENABLED.

**Example:** `create filter INPUT 2`

## Default

Use the **default** command to set the default action for the filter with a specified filter number to exclude, include, or tag.

**Syntax:** `default exclude filter-number  
include filter-number  
tag tag-number filter-number`

`exclude filter-number`

Sets the default action for the filter with a specified filter number to exclude.

**Example:** `default exclude 3`

`include filter-number`

Sets the default action for the filter with a specified filter number to include.

**Example:** `default include 3`

## Configuring MAC Filtering

`tag tag-number filter-number`

Sets the default action for the filter with the specified filter number to TAG and sets the associated tag value to tag number.

**Example:** `default tag 3 15`

## Delete

Use the **delete** command to remove all information associated with a filter-list and to free an assigned string as a name for a new filter-list. If filter-list is attached to a filter that has already been created by the user, then this command will display an error message on the console without deleting anything. In addition all filter-items belonging to this list are also deleted

This command also deletes a filter that was created using the **create filter** command.

**Syntax:** `delete list filter-list  
filter filter-number`

`list filter-list`

Removes all information associated with a filter-list and frees an assigned string as a name for a new filter-list. The filter-list must be a string entered by a previous **create list** command.

If the filter-list is attached to a filter that has already been created by the user, then this command will display an error message on the console without deleting anything. All filter-items belonging to this list are also deleted when this command is used.

**Example:** `delete list newyork`

`filter filter-number`

Deletes a filter that was created using the **create filter** command.

**Example:** `delete 3`

## Detach

Use the **detach** command to delete a filter-list name (filter-list parameter) from a filter (filter-number parameter).

**Syntax:** `detach filter-list-name filter-number`

**Example:** `detach newyork 3`

## Disable

Use the **disable** command to disable MAC Filtering entirely or to disable a particular filter.

**Syntax:** `disable all  
filter filter-number`

`all`

Disables MAC Filtering entirely. Filters are still set as ENABLED, however, if they were enabled previously.

**Example:** `disable all`

*filter filter-number*

Disables a particular filter. The filter-number parameter corresponds to the numbers displayed in the **list filters** command.

**Example:** `disable filter 3`

## Enable

Use the **enable** command to enable MAC Filtering entirely or to enable a particular filter.

**Syntax:** `enable all`  
`filter filter-number`

*all*

Enables MAC Filtering entirely, although filters themselves may still be set to DISABLED.

**Example:** `enable all`

*filter filter-number*

Enables a particular filter. The filter-number parameter corresponds to the numbers displayed in the **list filters** command.

**Example:** `enable filter 3`

## List

Use the **list** command to list a summary of all the filter-lists and filters configured by the user. A list of all the filter-lists attached to a filter is not given. Other information displayed includes:

- A list containing the state of the filtering system (ENABLE, DISABLE)
- The set of configured filter-list records
- Each of the configured filter records.

In addition, the following information is displayed for each filter:

- Filter number
- Interface number
- Filter direction (INPUT, OUTPUT)
- Filter state (ENABLE, DISABLE)
- Filter default action (TAG, INCLUDE, EXCLUDE).

This command also generates a list of attached filter-lists for this filter and all subsequent information for the filter.

**Syntax:** `list all`  
`filter filter-number`

**Example:** `list all`

*filter filter-number*

Generates a list of attached filter-lists for the specified filter and all subsequent information for the filter.

**Example:** `list filter 3`

## Move

Use the **move** command to reorder the filter-lists attached to a specified filter (given by filter-number parameter). The list given by Filter-list-name1 is moved immediately before the list given by Filter-list-name2.

**Syntax:** `move filter-list-name1 filter-list-name2 filter-number`

**Example:** `move newyork boston 13`

## Reinit

Use the **reinit** command to reinitialize the entire MAC Filtering system from an updated configuration, without affecting the rest of the router.

**Syntax:** `reinit`

**Example:** `reinit`

## Set-Cache

Use the **set-cache** command to change the default cache size (16) to a number in the range 4 to 32768.

**Syntax:** `set-cache cache-size filter-number`

**Example:** `set-cache 32 13`

## Update

Use the **update** command to add information to or delete information from a specific filter-list. Using this command with the desired filter-list-name brings you to the Filter filter-list-name Config> prompt for that specific filter-list. From this new prompt you can then change information in the specified list.

The new prompt level is used to add or delete filter-items from filter-lists. The order in which the filter-items are specified for a given filter-list is important as it determines the order in which the filter-items are applied to a packet.

**Syntax:** `update filter-list-name`

**Example:** `update newyork`

## Exit

Use the **exit** command to return to the previous CONFIG prompt level.

**Syntax:** `exit`

**Example:** `exit`

---

## Update Subcommands

This section summarizes and then explains the MAC filtering configuration subcommands. Enter these subcommands at the Filter filter-list-name config> prompt.

Table 12-2. Update Subcommands Summary

Subcom- mand	Function
? (Help)	Displays all the update subcommands.
Add	Adds source or destination MAC address filters or a window filter. Adds filter-items to a filter-list.
Delete	Removes filter-items from a filter-list.
List	Lists a summary of all the filter-lists and filters configured by the user. Also generates a list of attached filter-lists for this filter and all subsequent information for the filter.
Move	Reorders the filter-lists attached to a specified filter.
Set-Action	Sets a filter-item to evaluate the INCLUDE, EXCLUDE or TAG (with a tag-number option) condition.
Exit	Exits the update subcommand configuration process.

Use the following subcommands to update a filter-list.

## ? (Help)

Use the ? (**help**) subcommand to list the commands that are available from the current prompt level. You can also enter a ? after a specific subcommand name to list its options.

**Syntax:** ?

**Example:** ?

## Add

Use the **add** subcommand to add filter-items to a filter-list. This subcommand specifically lets you add a hexadecimal number to compare against the source or destination MAC address, or a sequence of window data with a mask to compare against a packet data.

The order in which the filter-items are added to a given filter-list is important because it determines the order in which the filter-items are applied to a packet.

Each use of the **add** subcommand creates a filter-item within the filter-list. The first filter-item created is assigned filter-item-number 1, the next one is assigned number 2, and so on. After you enter a successful **add** subcommand, the router displays the number of the filter-item just added.

The first match that occurs stops the application of filter-items, and the filter-list evaluates to INCLUDE, EXCLUDE, or TAG, depending on the designated action of the filter-list. If none of the filter-items of a filter-list produces a match, then the default action (INCLUDE, EXCLUDE or TAG) of the filter is returned.

**Syntax:** `add` source *hex-MAC-addr hex-Mask*  
 destination *hex-MAC-addr hex-Mask*  
 window MAC *offset-value hex-data hex-mask*  
 window INFO *offset-value hex-data hex-mask*

source *hex-MAC-addr hex-Mask*

Adds a hexadecimal number to compare against the source MAC address. **hex-MAC-addr** must be an even number of hex digits with a maximum of 16 digits and should be entered without a 0x in front.

The hex-mask parameter must be the same length as hex-MAC-address and is logically ANDed with the designated MAC address in the packet. The default hex-mask argument is to be all binary 1s.

The hex-MAC-addr parameter can be specified in canonical or noncanonical bit order. A canonical bit order is specified as just a hex number (for example, 000003001234). It may also be represented as a series of hex digits with a hyphen (-) between every two digits (for example, 00-00-03-00-12-34).

A noncanonical bit order is specified as a series of hex digits with a colon (:) between every two digits (for example, 00:00:C9:09:66:49). MAC addresses of filter-items will always be displayed using either a hyphen (-) or a colon (:) to distinguish canonical from noncanonical representations.

**Example: add source 00-00-03-00-12-34 00-00-00-00-12-34**

destination *hex-MAC-addr hex-Mask*

Acts identically to the add source subcommand, with the exception that the match is made against the destination rather than the source MAC address of the packet.

**Example: add destination 00-00-03-00-12-34 00-00-00-00-12-34**

window MAC *offset-value hex-data hex-mask*

Adds a sliding window filter-item using the specified offset (computed from the beginning of the frame) that matches the hex data with the mask against packet data.

**Example: add window mac 14 f4f403 ffffff**

window INFO *offset-value hex-data hex-mask*

Similar to the **add window mac** command, except that the offset is computed with respect to the beginning of the information field.

**Example: add window info 0 f4f403 ffffff**

## Delete

Use the **delete** subcommand to remove filter-items from a filter-list. You delete filter-items by specifying the filter-item-number assigned to the item when it was added.

When the **delete** subcommand is used, any gap created in the number sequence is filled in. For example, if filter-items 1, 2, 3, and 4 exist and filter-item 3 is deleted, then filter-item 4 will be renumbered to 3.

**Syntax:** delete *filter-item-number*

**Example: delete 3**

## List

Use the **list** subcommand to print out a listing of all the filter-item records. The following information about each MAC-Address filter-item is displayed:

- MAC address and address mask in canonical or noncanonical form.
- filter-item numbers
- address type (source or destination)
- filter-list action

**Syntax:** list        canonical  
                      noncanonical  
                      mac-address canonical  
                      mac-address noncanonical  
                      window

canonical

Prints out a listing of all the filter-item records within a filter-list, giving the item numbers, the address type (SRC, DST), the MAC address in canonical form, and the address mask in canonical form. It also gives the filter-list action.

mac-address canonical

Prints out a listing of all the filter-item records within a filter-list, giving the item numbers, the address type (SRC, DST), the MAC address in canonical form, and the address mask in canonical form. In addition the filter-list action is given.

**Example:** list canonical list mac-address canonical

noncanonical

Prints out a listing of all the filter-item records within a filter-list, giving the item numbers, the address type (SRC, DST), the MAC address in noncanonical form, and the address mask in noncanonical form. It also gives the filter-list action.

mac-address noncanonical

Prints out a listing of all the filter-item records within a filter-list, giving the item numbers, the address type (SRC, DST), the MAC address in noncanonical form, and the address mask in noncanonical form. It also gives the filter-list action.

**Example:** list noncanonical list mac-address noncanonical

window

Prints out a listing of all the sliding window filter-item records within a filter-list, giving the item numbers, base, offset, data, and mask. It also gives the filter-list action.

**Example:** list window

## Move

The **move** subcommand reorders filter-items within the filter-list. The filter-item whose number is specified by *filter-item-name1* is moved and renumbered to be just before *filter-item-name2*.

**Syntax:** move *filter-item-name1* *filter-item-name2*

**Example:** move 2 4

## Set-Action

The **set-action** subcommand lets you set a filter-item to evaluate the INCLUDE, EXCLUDE, or TAG (with a tag-number option) condition. If one of the filter-items of the filter-list matches the contents of the packet being considered for filtering, the filter-list will evaluate to the specified condition. The default setting is INCLUDE.

**Syntax:** `set-action INCLUDE or EXCLUDE or TAG tag-number`

**Example:** `set action EXCLUDE`

## Exit

Use the **exit** subcommand to return to the previous prompt level.

**Syntax:** `exit`

**Example:** `exit`



## Chapter 13. Monitoring MAC Filtering

This chapter describes how to access the MAC Filtering console prompt and how to use the available console commands. It includes the following sections:

- “Accessing the MAC Filtering Console Prompt”
- “MAC Filtering Console Commands”

### Accessing the MAC Filtering Console Prompt

Use the **feature** command from the GWCON process to access the MAC filtering console commands. The **feature** command lets you access console commands for specific router features outside of the protocol and network interface console processes.

Enter a question mark after the **feature** command to obtain a listing of the features available for your software release. For example:

```
+ feature ?
WRS
BRS
MCF
```

To access the MAC filtering console prompt, enter the **feature** command followed by the feature number (3) or short name (MCF). For example:

```
+ feature mcf
MAC Filtering user console
Filter>
```

Once you access the MAC filtering console prompt, you can begin entering specific console commands. To return to the GWCON prompt at any time, enter the **exit** command at the MAC Filtering console prompt.

### MAC Filtering Console Commands

This section summarizes and explains the MAC filtering console commands. Enter these commands at the `Filter>` prompt.

*Table 13-1. MAC Filtering Console Command Summary*

Command	Function
? (Help)	Displays all the MAC filtering commands or lists subcommand options for specific commands (if available).
Clear	Clears the "per filter" statistics listed in the list filter command.
Disable	Disables MAC Filtering globally or on a "per filter" basis.
Enable	Enables MAC Filtering globally or on a "per filter" basis.
List	Lists a summary of statistics and settings for each filter currently running in the router.
Reinit	Reinitializes the entire MAC Filtering system from an updated configuration, without affecting the rest of the router.
Exit	Exits the MAC filtering console process.

## Monitoring MAC Filtering

Use the following commands to monitor the MAC filtering feature.

### ? (Help)

Use the **? (help)** command to list the commands that are available from the current prompt level. You can also enter a ? after a specific command name to list its options.

**Syntax:** ?

**Example:** ?

### Clear

Use the **clear** command to clear filter statistics.

**Syntax:** clear     all  
                  filter *filter-number*

all

Clears the statistics listed by the **list all** command.

**Example:** clear all

filter *filter-number*

Clears the statistics listed by the **list filter** command.

**Example:** clear filter 3

### Disable

Use the **disable** command to disable MAC filtering globally. This command does not individually disable each filter.

The command also disables a filter as specified by filter-number. This filter is disabled without modifying configuration records. If no argument is given, MAC filtering is globally disabled.

**Syntax:** disable   all  
                  filter *filter-number*

all

Disables MAC filtering globally. This command does not individually disable each filter.

**Example:** disable all

filter *filter-number*

Disables the filter that is specified by the filter number. This filter is disabled without modifying configuration records. If no filter number is given, MAC filtering is globally disabled.

**Example:** disable filter 3

## Enable

Use the **enable** command to enable MAC filtering globally. This command does not individually enable each filter.

The command also enables a filter as specified by filter-number. This filter is enabled without modifying configuration records. If no argument is given, MAC filtering is globally enabled.

**Syntax:** enable    all  
                  filter *filter-number*

all

Enables MAC filtering globally. This command does not individually enable each filter.

**Example: enable all**

filter *filter-number*

Enables the filter that is specified by the filter number. This filter is enabled without modifying configuration records. If no filter number is given, MAC filtering is globally enabled.

**Example: enable filter 3**

## List

Use the **list** command to list a summary of statistics and settings for each filter currently running in the router. The following information is displayed for each filter when the **list all** command is used:

- Default action
- Cache size
- Default tag
- State (enabled/disabled)
- Number of packets which have been filtered as INCLUDE, EXCLUDE or TAG.

In addition, the following information is also displayed by the **list filter** command for a specified filter:

- All information displayed by the list all command
- All the filter-lists currently running in this filter including:
  - List name
  - List action
  - List tag
  - Number of packets which have been filtered by each filter-list.

**Syntax:** list        all  
                  filter *filter-number*

all

Lists statistics and settings for each filter currently running in the router.

**Example: list all**

filter *filter-number*

Generates statistics and settings for each filter plus all the filter-lists currently running in this filter.

**Example: list filter 3**

## Monitoring MAC Filtering

### Reinit

Use the **reinit** command to reinitialize the entire MAC Filtering system from an updated configuration, without affecting the rest of the router.

**Syntax:** reinit

**Example:** reinit

### Exit

Use the **exit** command to return to the previous GWCON prompt level.

**Syntax:** exit

**Example:** exit

---

## Chapter 14. Configuring WAN Restoral

This chapter includes the following sections:

- “Before You Begin” on page 14-3
- “Overview for WAN Restoral, WAN Reroute, and Dial-on-Overflow”
- “Configuration Procedure for WAN Restoral” on page 14-3
- “Secondary Dial Circuit Configuration” on page 14-4
- “WAN Restoral, WAN Reroute, and Dial-on-Overflow Configuration Commands” on page 14-5.

---

### Overview for WAN Restoral, WAN Reroute, and Dial-on-Overflow

The WAN Restoral, WAN Reroute, and Dial-on-overflow features have similar functions and might be confused. This overview is intended to help you decide which of these functions will be useful to you and to help you find the information you need to configure them.

The configuration commands for all three features are included in the "Configuring WAN Restoral" chapter. For additional information about WAN Reroute and Dial-on-overflow see Chapter 16, "The WAN Reroute Feature" on page 16-1.

### WAN Restoral

WAN Restoral is the most basic function. When you use WAN Restoral, you configure a primary and a secondary link. In case the primary link fails, the secondary link is started and assumes the characteristics of the primary. You don't configure any protocol definitions on the secondary link because it uses the protocol definitions from the primary link.

#### For WAN Restoral:

- There is a pairing between a primary and a secondary link.
- You can configure only one primary to use a specific secondary link.
- You don't configure protocol definitions (for example: protocol addresses) on the secondary link.
- The primary link must be a PPP serial interface, it can not be a PPP dial circuit interface.
- The secondary link must be a PPP dial circuit or a Multilink-PPP interface.
- You must enable the wrs feature using the **enable wrs** command.
- You must enable the primary/secondary pair using the **enable secondary-circuit** command.

**Note:** When BRS is configured on a primary link and the primary link is part of a primary-secondary pair for WAN Restoral, you must configure BRS on the secondary link. Typically when WAN Restoral is configured, the secondary link takes the identify of the primary link. However, this is not true for BRS; therefore, BRS needs to be configured on both the primary and secondary link.

### WAN Reroute

WAN Reroute is a more advanced function. When you use WAN Reroute, you configure a primary and an alternate link. In case the primary link fails, the alternate link is started. The routing protocols (for example, RIP or OSPF) detect the newly available link and adjust the routes that are used for forwarding packets.

#### For WAN Reroute:

- There is a pairing between a primary and an alternate link.
- You may configure multiple primary links to use the same alternate link.
- You must configure protocol definitions on the alternate link.
- The primary link may be any link on which you can configure routable protocols (e.g. IP, IPX). For example, the primary link may be a LAN interface, a PPP, Frame Relay, or X.25 serial interface, or a PPP or Frame Relay dial circuit. The following are examples of interface types that cannot be primary links: SDLC serial interfaces, SRLY serial interfaces, and base nets like V.25bis and ISDN.
- The alternate link may be any link on which you can configure routable protocols (e.g. IP, IPX) and the data-link type of the alternate link need not match the data-link type of the primary link. For example, the alternate link may be a LAN interface, a PPP, Frame Relay, or X.25 serial interface, or a PPP or Frame Relay dial circuit. The following are examples of interface types that cannot be alternate links: SDLC serial interfaces, SRLY serial interfaces, and base nets like V.25bis and ISDN.
- If the primary link is a dial circuit then it cannot be a dial-on-demand dial circuit (you must configure 'set idle 0' on the dial circuit). I.430, I.431 and Channelized T1/E1 Dial Circuits are implicitly fixed, and therefore can be used as a WRS Primary.  
**Note:** I.430/I.431 and Channelized T1/E1 dial circuits can be used as WRS primary without any explicit configuration.
- The alternate link may not be a dial-on-demand dial circuit (you must configure 'set idle 0' on the dial circuit).
- You must enable the wrs feature using the **enable wrs** command.
- You must enable the primary/alternate pair using the **enable alternate-circuit** command.
- You may optionally configure stabilization times and start-and stop-time-of-day-revert-back times to control the switching back to the primary link.
- If the alternate link is X.25, you should use the **national-personality set disconnect-procedure active** command when configuring the X.25 interface of the router that has WAN Reroute enabled and use the **national-personality set disconnect-procedure passive** command when configuring the X.25 interface of the other router.

### Dial-on-overflow

Dial-on-overflow is similar to WAN Reroute, but does not require failure of the primary to start the alternate link. Instead, the utilization of the primary link is monitored, and if a threshold is exceeded, the alternate link is started. Also, not all protocols are brought up on the alternate link. Only IP is brought up on the alternate

link, and other protocols continue to use the primary link unless the primary link goes down.

If the primary link goes down, WAN Reroute takes over and any protocols configured on the alternate interface can start detecting and using routes on the alternate interface.

#### For Dial-on-overflow:

- Dial-on-overflow uses the primary/alternate pairing of a WAN Reroute pair.
- You must configure a WAN reroute pair to use Dial-on-overflow, and all the restrictions of WAN Reroute configuration apply.
- The primary link of a WAN Reroute pair that will be used for Dial-on-overflow must be Frame Relay.
- You must use the OSPF routing protocol to use Dial-on-overflow.
- You must use the **enable dial-on-overflow** command to configure add-threshold and drop-threshold, the bandwidth monitoring interval, and the minimum alternate up time.
- Stabilization times and start-time-of-day-revert-back and stop-time-of-day-revert-back times do not affect the operation of dial-on-overflow.

For more information about WAN Reroute see Chapter 16, “The WAN Reroute Feature” on page 16-1 .

---

## Before You Begin

Before you configure WAN Restoral, you must have the following:

1. A primary serial interface (leased line) configured for PPP. You can use any serial interface on the router.
2. An interface with the associated dial circuits configured on the router. You can use an ISDN interface or a V.25bis interface as the base net.
3. A secondary dial circuit configured to dial when the primary interface goes down. To configure a dial circuit to do this, set the idle timer to zero using the **set idle** command at that dial `Circuit Config>` prompt.
4. A secondary dial circuit at one end of the link configured to send calls only. Use the **set calls outbound** command at the `Circuit Config>` prompt.
 

**Note:** Do not configure any protocol addresses on the secondary interface. The protocol assignments for the primary interface are used on the secondary link (dial circuit) when it is active.
5. A secondary dial circuit at the other end of the link configured to receive calls only. Use the **set calls inbound** command at the `Circuit Config>` prompt.

---

## Configuration Procedure for WAN Restoral

This section describes the steps required to configure WAN Restoral. Before you begin, use the **list device** command at the `Config>` prompt to list the interface numbers of different devices.

Follow these steps to configure WAN Restoral on the router:

## Configuring WAN Restoral

1. Display the WRS Config> prompt by entering the **feature wrs** command at the Config> prompt. For example:

```
Config>feature wrs
WAN Restoral user configuration
WRS Config>
```

2. Assign a secondary dial circuit to the primary interface. This dial circuit will back up the primary interface. For example:

```
WRS Config>add secondary-circuit
Secondary interface number [0]? 3
Primary interface number [0]? 1
```

3. Enable WAN Restoral on the secondary dial circuit that you added. For example:

```
WRS Config>enable secondary-circuit
Secondary interface number [0]? 3
```

4. Globally enable WAN Restoral on the router. For example:

```
WRS Config>enable wrs
```

5. Restart the router for configuration changes to take effect.

## Secondary Dial Circuit Configuration

To configure a dial circuit:

1. Determine the dial-circuit interface number: To do this, type:

```
Config> list device
```

If no PPP dial-circuit interface is listed, add a dial-circuit interface by typing:

```
Config> add device dial-circuit
```

```
Adding device as interface 3
Defaulting Data-link protocol to PPP
Use "net 3" command to configure circuit parameters
```

2. Configure the secondary interface (dial circuit) to have the same data-link type as the primary interface (PPP) from the Config> prompt as follows:

```
Config> set data PPP
Interface Number [0]? 3
```

3. Access the dial circuit configuration prompt (Circuit Config>) by entering **network interface#**.

```
Config> network 3
```

4. Select the base net interface for the dial circuit. The base net can be V.25bis, or ISDN.

```
Circuit Config> set net 2
```

5. Set the dial circuit idle timer to 0 (0=fixed) as follows:

```
Circuit Config> set idle 0
```

6. Set one end of the backup connection to receive calls (for example, router A) as follows:

```
Circuit Config> set calls inbound
```

7. Set the other end of the backup connection to initiate calls (for example, router B) as follows:

```
Circuit Config> set calls outbound
```



**Notes:**

1. Do not use the **set calls both** command. Setting these individually will help prevent the collisions of incoming and outgoing connection attempts.
2. Do not configure any forwarder (for example, IP, IPX, etc.) addresses on the dial circuit. The protocol assignments for the primary interface are used on the secondary interface (dial circuit) when it is active.
3. For ISDN configuration instructions, see Chapter 47, "Using and Configuring the ISDN Interface" on page 47-1.
4. For V.25bis configuration instructions, see Chapter 45, "Using and Configuring the V.25bis Network Interface" on page 45-1.

---

## WAN Restoral, WAN Reroute, and Dial-on-Overflow Configuration Commands

The WAN Restoral configuration commands allow you to create or modify the WAN Restoral interface configuration. This section summarizes and explains the WAN Restoral configuration commands.

Table 14-1 lists the WAN Restoral configuration commands and their function. Enter these commands at the WRS Config> prompt. To access WRS Config>, enter **feature wrs** at the Config> prompt.

*Table 14-1. WAN Restoral Configuration Commands Summary*

Command	Function
? (Help)	Lists the configuration commands or lists any parameters associated with that command.
Add	Adds a mapping of primary-to-secondary (for WAN Restoral) or primary-to-alternate (for WAN Reroute).
Disable	Disables WRS, an individual secondary-circuit mapping, or alternate-circuit mapping.
Enable	Enables WRS, an individual secondary-circuit mapping, or alternate-circuit mapping.
List	Displays the current Restoral configuration.
Remove	Removes a primary to secondary mapping or a primary to alternate mapping created by add.
Set	Sets the values for the stabilization and time-of-day-revert-back timers.
Exit	Exits the WAN Restoral configuration process.

### ? (Help)

Use the ? (help) command to list the commands that are available from the current prompt level. You can also enter a ? after a specific command name to list its options.

**Syntax:** ?

**Example:** ?

## Configuring WAN Restoral

Add  
Disable  
Enable  
List  
Remove  
Set  
Exit

### Add

Use the **add** command to identify a secondary or an alternate dial-circuit or leased link interface for a primary serial link.

Syntax: **add**            alternate-circuit  
                              secondary-circuit

#### alternate-circuit

The **add alternate-circuit** command binds an alternate interface to a primary interface for WAN Reroute purposes. You can assign multiple primaries to a single alternate interface. The alternate link type need not be the same as the primary link type (for example, the alternate link type can be a PPP dial circuit and the primary link type can be a Frame Relay leased line).

#### Example: add alternate-circuit

```
WRS Config>add alt
Alternate interface number [0]? 6
Primary interface number [0]? 1
```

Alternate interface number	This is the interface number previously assigned to the alternate interface. Any LAN interface, PPP, Frame Relay, or X.25 serial interface, or a PPP or Frame Relay dial circuit is an eligible alternate interface. The default is 0.
Primary interface number	This is the interface number of the primary interface previously assigned when the device was added. A primary interface can be any previously defined LAN interface, PPP, Frame Relay, or X.25 serial interface, or a PPP or Frame Relay dial circuit. The default is 0.

#### secondary-circuit

The **add secondary-circuit** command binds a secondary interface to a primary interface for WAN Restoral purposes. Both interfaces must have previously been configured. You can only assign one secondary interface to a primary and vice-versa.

#### Example: add secondary-circuit

```
WRS Config>add secondary-circuit
Secondary interface number [0]? 4
Primary interface number [0]? 1
```

Secondary interface number	This is the dial circuit interface number previously assigned to the secondary interface when the device was added. Any PPP dial circuit or Multilink PPP interface can be a secondary interface. The default is 0.
Primary interface number	This is the interface number of the primary interface previously assigned when the device was added. A primary interface can be any previously defined leased-line running PPP. The default is 0.

## Disable

Use the **disable** command to disable the WAN Restoral function, or to disable a primary/secondary pairing for WAN Restoral, or to disable a primary/alternate pairing for WAN Reroute, or to disable Dial-on-overflow for a primary/alternate pairing.

**Syntax:** `disable`    alternate-circuit  
                                       dial-on-overflow  
                                       secondary-circuit  
                                       wrs

alternate-circuit *interface#*

Disables the primary/alternate pairing for WAN Reroute.

**Example:**    **disable alternate-circuit**

```
WRS Config> disable alternate-circuit
Alternate interface number [0]? 6
```

Alternate interface number            This is the number of the alternate interface previously configured with the **add alternate-circuit** command. The default is 0.

dial-on-overflow

Disables dial-on-overflow for all primary/alternate pairings using a specified alternate.

**Example:**    **disable dial-on-overflow**

```
WRS Config> disable dial-on-overflow
alternate interface number [0]? 6
```

Alternate interface number            This is the number of the alternate interface previously configured with the **add alternate-circuit** command. The default is 0.

secondary-circuit *interface#*

Disables the restoral of a particular primary interface by its associated secondary interface until the next **enable secondary-circuit** command at the WRS console. Both interfaces must have been previously configured and bound together in the WRS configuration.

**Example:**    **disable secondary-circuit**

```
WRS Config> disable secondary-circuit
Secondary interface number [0]? 3
```

Secondary interface number            This is the number of the secondary interface previously configured with the **add secondary-circuit** command. The default is 0.

wrs

Disables the WAN Restoral feature globally on the router. This means that WAN Reroute and Dial-on-overflow are also disabled.

**Example:**    **disable wrs**

```
WRS Config> disable wrs
```

## Enable

Use the **enable** command to enable the WAN Restoral function, to enable a primary/secondary pairing for WAN Restoral, to enable a primary/alternate pairing for WAN Reroute, or to enable dial-on-overflow for a primary/alternate pairing.

**Syntax:** `enable` alternate-circuit  
dial-on-overflow  
secondary-circuit  
wrs

`alternate-circuit` *interface#*  
 Enables an alternate circuit

**Example:** `enable alternate-circuit`

```
WRS Config>enable alternate-circuit
Alternate interface number [0]? 6
```

**Alternate interface number** This is the number of the alternate interface previously configured with the **add alternate-circuit** command. The default is 0.

`dial-on-overflow`  
 Enables dial-on-overflow and allows you to set parameters that control how dial-on-overflow works.

**Example:** `enable dial-on-overflow`

```
WRS>enable dial-on-overflow

For dial-on-overflow, only IP traffic can overflow to the alternate
interface.
Primary interface number ]0]? 1
add-threshold (1-100% utilization) [90]?
drop-threshold(0-99% utilization) [60]?
bandwidth test interval(10-200 seconds) [15]?
minimum time to keep the alternate up (20-21600 sec.) [300]?
Dial-on overflow is enabled.
Remember to configure the primary interface's line speed!
```

**Primary interface number** This is the interface number of the primary interface for which you are enabling dial-on-overflow. The default is 0.

**add-threshold** Determines when an alternate interface will be brought up for additional bandwidth. This value must be expressed as a percentage of the primary interface's configured line speed. The default is 90%.

**drop-threshold** Determines when an alternate interface is no longer needed for additional bandwidth. This value must be expressed as a percentage of the primary interface's configured line speed. The default is 60%.

**bandwidth monitoring interval** Determines how often the primary interface's bandwidth is monitored for the *add-threshold* and *drop-threshold*. The default is 15 seconds.

**Minimum time to keep alternate up** This time period needs to include enough time for the routers to establish the new route when IP traffic on the local router is rerouted to the alternate interface. The default is 5 minutes.

`secondary-circuit` *interface#*  
 Enables the restoral of a primary link by the indicated secondary link.

**Example:** `enable secondary-circuit`

```
WRS Config>enable secondary-circuit
Secondary interface number [0]? 3
```

Secondary interface number This is the number of the secondary interface previously configured with the **add secondary-circuit** command. The default is 0.

**wrs**

Enables the function of the WAN Restoral feature on the router. This means that if WAN Reroute and Dial-on-overflow are configured they are also enabled.

**Example:** `enable wrs`

```
WRS Config> enable wrs
```

## List

Use the **list** command to display global configuration information for the feature and display configuration information for WAN Restoral primary-secondary pairs, WAN Reroute primary-alternate pairs, and Dial-on-Overflow.

**Syntax:** `list`

**Example:** `list`

```
WRS Config>list
WAN Restoral is enabled.
Default Stabilization Time: 0 seconds
Default First Stabilization Time: 0 seconds
```

Primary Interface	Secondary Interface	Secondary Enabled				
-----	-----	-----				
4 - WAN PPP	7 - PPP Dial Circuit	No				
Primary Interface	Alternate Interface	Alt. Enabled	1st Stab	Subseq Stab	TOD Start	Revert Back Stop
-----	-----	-----	-----	-----	-----	-----
1 - WAN Frame Re	2 - WAN Frame Relay	Yes	dflt	dflt	Not Set	Not Set

```
Dial-on-overflow is enabled.
Primary Interface  add-threshold  drop-threshold  test interval  minimum alt up time
-----
1                29%           20%           15 sec.      300 sec.
```

## Remove

Use the **remove** command to delete the mapping of an alternate interface or secondary (backup) interface to the primary interface.

**Syntax:** `remove alternate-circuit secondary-circuit`

**Syntax:** `remove alternate-circuit...`

**alternate-circuit**

Removes the mapping of a alternate (backup) interface to the primary interface for WAN Reroute. Both interfaces must have been previously assigned and bound together using the **add alternate-circuit** command.

**Example:** `remove alternate-circuit`

```
WRS Config> remove alternate-circuit
Alternate interface number [0]? 3
Primary interface number [0]? 1
```

Alternate interface number This is the number of the alternate interface previously configured with the **add alternate-circuit** command. The default is 0.

## Configuring WAN Restoral

Primary interface number This is the interface number of the primary interface previously bound to the alternate being removed. The default is 0.

**Syntax:** `remove secondary-circuit...`

`secondary-circuit`

Removes the mapping of a secondary (backup) interface to the primary interface for WAN Restoral. Both interfaces must have been previously assigned and bound together using the **add secondary-circuit** command.

Example: **remove secondary-circuit**

```
WRS Config> remove secondary-circuit
Secondary interface number [0]? 3
Primary interface number [0]? 1
```

Secondary interface number This is the number of the secondary interface previously configured with the **add secondary-circuit** command. The default is 0.

Primary interface number This is the interface number of the primary interface previously bound to the secondary being removed. The default is 0.

## Set

Use the **set** command to set the parameters for WAN Reroute

**Syntax:** `set ?` default  
first-stabilization  
stabilization  
start-time-of-day-revert-back  
stop-time-of-day-revert-back

`default`

Use the **set default** command to set the defaults to be used by links that don't have configured stabilization and first-stabilization times.

Example:

**set default**

```
WRS Config>set default ?
FIRST-STABILIZATION
STABILIZATION
```

`first-stabilization`

Sets the default first-stabilization value to be used for links for which a first-stabilization time was not configured.

```
WRS Config>set default first
Default first primary stabilization time (0 - 3600 seconds) [0]? 20
```

`stabilization`

Sets the default stabilization value to be used for links for which a stabilization time was not configured.

```
WRS Config>set default stab
```

```
Default primary stabilization time (0 - 3600 seconds) [0]? 30
```

`first-stabilization`

Sets the number of seconds at router initialization before routing for this primary link is switched to the alternate link if the primary link is not up.

Example:

**set first-stabilization**

```
WRS Config>set first
Primary interface number [0]? 1
First primary stabilization time (0 - 3600 seconds -1 = default) [-1]?
```

### Primary interface number

This is the primary interface number of the primary interface for which you are setting first-stabilization. The default is 0.

### First primary stabilization time

The stabilization time for this primary interface. The default is 1.

### stabilization

Sets the number of seconds required after the primary link is first detected to be up before routing is switched back to the primary. Routing over the alternate link continues until the primary link remains up for this number of seconds.

### Example:

#### **set-stabilization**

```
WRS Config>set first
Primary interface number [0]? 1
Primary stabilization time (0 - 3600 seconds -1 = default) [-1]?
```

### Primary interface number

This is the primary interface number of the primary interface for which you are setting stabilization. The default is 0.

### Primary stabilization time

The stabilization time for the primary interface. The default is 1.

### start-time-of-day-revert-back

The earliest time of the day the router can switch back to the primary route. The router can revert back to the primary any time between the start-time-of-day-revert-back time and the stop-time-of-day-revert-back time. Reverting back to the primary will only occur if the primary is up and the stabilization parameters are met. The default is 0.

### Example:

#### **set start-time-of-day-revert-back**

```
WRS Config>set start Primary interface number [0]? 1
Time-of-Day revert back window start (1 - 24 hours, 0 = not configured) [0] 3
Start time-of-day revert back configured. Remember to configure stop time-of-day
```

### Primary interface number

This is the primary interface number of the primary interface for which you are setting first-stabilization. The default is 0.

### Time-of-day-revert-back-window start

This time marks the beginning time for the revert back window. The router can revert back to the primary interface any time between the start-time-of-day-revert-back time and the stop-time-of-day-revert-back time. Reverting back to the primary interface will only occur if the primary interface is up and the stabilization parameters are met. The default is 1.

### stop-time-of-day-revert-back

This time marks the ending time for the revert back window. The router can revert back to the primary interface any time between the start-time-of-day-revert-back time and the stop-time-of-day-revert-back time. Reverting back to the primary interface will only occur if the primary interface is up and the stabilization parameters are met. The default is 1.

## Configuring WAN Restoral

Example:

```
set stop-time-of-day-revert-back
```

```
WRS Config>set stop
```

```
Primary interface number [0]? 1
```

```
Time-of-Day revert back window stop (1 - 24 hours, 0 = not configured) [0]?5
```

Primary interface number

This is the primary interface number of the primary interface for which you are setting first-stabilization. The default is 0.

Time-of-day-revert-back-window stop

This time marks the ending time for the revert back window. The router can revert back to the primary interface any time between the start-time-of-day-revert-back time and the stop-time-of-day-revert-back time. Reverting back to the primary interface will only occur if the primary interface is up and the stabilization parameters are met. The default is 1.

## Exit

Use the **exit** command to return to the Config> prompt.

**Syntax:** exit

**Example:** `exit`



## Chapter 15. Monitoring WAN Restoral

This chapter describes the WAN-restoral monitoring commands. It includes the following sections:

- “Accessing the WAN Restoral Interface Console Process”
- “WAN Restoral Monitoring Commands”

### Accessing the WAN Restoral Interface Console Process

To access the WAN Restoral interface console process, enter the following command at the GWCON (+) prompt:

```
+ feature wrs
```

### WAN Restoral Monitoring Commands

The WAN- Restoral (WRS) console commands allow you to monitor the state of WAN- Restoral primary-secondary pairs, WAN Re-route primary-alternate pairs, and Dial-on-Overflow. Any modifications to the operational state of WAN- Restoral, WAN Re-route, and Dial-on-Overflow made through the console interface are not maintained across router restarts.

Access the WRS prompt by entering **feature wrs** at the GWCON (+) prompt. Table 15-1 lists the WRS commands and their functions, and the following sections explain the commands.

*Table 15-1. WAN Restoral Monitoring Commands*

Command	Function
? (Help)	Lists the monitoring commands or lists any parameters associated with that command.
Clear	Clears the monitoring statistics displayed using the <b>list</b> command.
Disable	Disables the WRS, or an individual secondary, or alternate, or dial-on-overflow.
Enable	Enables the WRS, or an individual secondary, or alternate, or dial-on-overflow.
List	Displays the monitoring information on one or all alternate or secondary circuits.
Set	Sets the values for the stabilization and time-of-day-revert-back-timers.
Exit	Returns to the GWCON (+) prompt level.

#### ? (Help)

Use the ? (help) command to list the commands that are available from the current prompt level. You can also enter a ? after a specific command name to list its options.

**Syntax:** ?

### Example: ?

```
Clear
Disable
Enable
List
Set
Exit
```

## Clear

Use the **clear** command to clear WAN Restoral, WAN Reroute, and dial-on-overflow statistics that are displayed using the **list** command.

**Syntax:** `clear`

**Example:** `clear`

```
WRS> clear
```

**Note:** This command clears *Longest restoral period*, but does not clear the *Most recent restoral period*. For the screen display, refer to the example in the **list** command.

## Disable

Use the **disable** command to disable the WAN Restoral feature completely, disable the restoral of a particular primary interface by its associated secondary interface, disable an alternate interface or disable dial-on-overflow.

**Syntax:** `disable` alternate-circuit  
dial-on-overflow  
secondary-circuit  
wrs

### alternate-circuit

Disables a primary/alternate pairing for WAN Reroute. There can be multiple pairings using the same alternate. This command disables all the pairings using the specified alternate-circuit.

**Note:**

**Example:** `disable alternate-circuit`

```
WRS>disable alternate-circuit
Alternate circuit number [0]? 6
```

Alternate circuit number This is the number of the alternate circuit.  
The default is 0.

### dial-on-overflow

Disables dial-on-overflow for the specified primary/alternate pairing, without changing the enabled/disabled state of WAN Reroute for that pairing. If dial-on-overflow is actively routing, it is terminated at the expiration of the next monitor interval.

**Note:**

**Example:** `disable dial-on-overflow`

```
WRS>disable dial-on-overflow
```

### secondary-circuit

Disables the restoral of a particular primary interface by its associated secondary interface until the next **restart**, **reload**, or **enable secondary-circuit**

command. Both interfaces must have been previously configured and bound together in the WRS configuration.

**Note:** Normally, in talk 5 (GWCON), the **disable** command causes the interface to be inactive and stay inactive. For WAN Restoral secondary, however, this is not the case. The **disable** command applied to the secondary interface does not disable the interface itself. It disables only the current call (that is, causes any active call to be disconnected.) To disable use of the secondary circuit, you need to **disable secondary-circuit** at the WAN Restoral console prompt and disable the secondary interface at the top level GWCON prompt.

**Example: disable secondary-circuit**

```
WRS>disable secondary-circuit
Secondary interface number [0]? 3
```

Secondary interface number This is the number of the secondary interface previously configured with the **add secondary-circuit** command. The default is 0.

wrs

Disabling WRS disables WAN Restoral, WAN Reroute, and Dial-on-overflow on the router until the next **restart**, **reload**, or **enable WRS** command.

**Example: disable wrs**

```
WRS> disable wrs
```

## Enable

Use the **enable** command to enable the WAN Restoral interface, enable the restoral of a primary link by a secondary circuit, enable an alternate circuit, or enable dial-on-overflow.

**Syntax:** enable      alternate-circuit  
                         dial-on-overflow  
                         secondary-circuit  
                         wrs

alternate-circuit

Enables the primary/alternate pairings for WAN Reroute for all pairings using the specified alternate.

**Example: enable alternate-circuit**

```
WRS> enable alternate-circuit
Alternate circuit number [0]? 3
```

Alternate circuit number

This is the interface number of the alternate circuit. The default is 0.

dial-on-overflow

Enables dial-on-overflow and allows you to set parameters that control dial-on-overflow. Optionally, allows you to cause the IP protocol to be switched immediately to the alternate, as if the add threshold had been crossed.

**Example: enable dial-on-overflow**

## Monitoring WAN Restoral

```
WRS> dial-on-overflow
```

```
For dial-on-overflow, only IP traffic can overflow to the alternate interface.  
Primary interface number [0]? 1  
add-threshold (1-100% utilization) [90]?  
drop-threshold(0-99% utilization) [60]?  
bandwidth test interval(10-200 seconds) [15]?  
minimum time to keep the alternate up (20-21600 sec.) [300]?  
Dial-on overflow is enabled.  
Remember to configure the primary interface's line speed!
```

```
Do you want to switch IP traffic to the alternate now?(Yes or [No]):  
WRS>
```

### secondary-circuit

Enables the restoral of a primary link by the indicated secondary link.

**Example:** `enable secondary-circuit`

```
WRS> enable secondary-circuit  
Secondary interface number [0]? 3
```

Secondary interface number This is the number of the secondary interface previously configured with the **add secondary-circuit** command. The default is 0.

### wrs

Enables the function of the WAN Restoral feature on the router. This feature needs to be enabled in order to do WAN Restoral, WAN Reroute, or Dial-on-overflow.

**Example:** `enable wrs`

```
WRS> enable wrs
```

## Set

Use the **set** command to set the parameters for WAN Reroute.

**Syntax:** `set ?`     default  
                         first-stabilization  
                         stabilization  
                         start-time-of-day-revert-back  
                         stop-time-of-day-revert-back

### default

Use the **set default** command to set the defaults to be used by links that don't have configured stabilization and first-stabilization times.

Example:

```
set default  
WRS Config>set default ?  
FIRST-STABILIZATION  
STABILIZATION
```

### first-stabilization

Sets the default first-stabilization value to be used for links for which a first-stabilization time was not configured.

```
WRS Config>set default first  
Default first primary stabilization time (0 - 3600 seconds) [0]? 20
```

### stabilization

Sets the default stabilization value to be used for links for which a stabilization time was not configured.

```
WRS Config>set default stab  
Default primary stabilization time (0 - 3600 seconds) [0]? 30
```

**first-stabilization**

Sets the number of seconds at router initialization before routing for this primary link is switched to the alternate link if the primary link is not up.

Example:

**set first-stabilization**

```
WRS Config>set first
Primary interface number [0]? 1
First primary stabilization time (0 - 3600 seconds -1 = default) [-1]?
```

**Primary interface number**

This is the primary interface number of the primary interface for which you are setting first-stabilization. The default is 0.

**First primary stabilization time**

The stabilization time for this primary interface. The default is 1.

**stabilization**

Sets the number of seconds required after the primary link is first detected to be up before routing is switched back to the primary. Routing over the alternate link continues until the primary link remains up for this number of seconds.

Example:

**set-stabilization**

```
WRS Config>set first
Primary interface number [0]? 1
Primary stabilization time (0 - 3600 seconds -1 = default) [-1]?
```

**Primary interface number**

This is the primary interface number of the primary interface for which you are setting stabilization. The default is 0.

**Primary stabilization time**

The stabilization time for the primary interface. The default is 1.

**start-time-of-day-revert-back**

The earliest time of the day the router can switch back to the primary route. The router can revert back to the primary any time between the start-time-of-day-revert-back time and the stop-time-of-day-revert-back time. Reverting back to the primary will only occur if the primary is up and the stabilization parameters are met. The default is 0.

Example:

**set start-time-of-day-revert-back**

```
WRS Config>set start
Primary interface number [0]? 1
Time-of-Day revert back window start (1 - 24 hours, 0 = not configured) [0] 3
Start time-of-day revert back configured. Remember to configure stop time-of-day
```

**Primary interface number**

This is the primary interface number of the primary interface for which you are setting first-stabilization. The default is 0.

**Time-of-day-revert-back-window start**

This time marks the beginning time for the revert back window. The router can revert back to the primary interface any time between the start-time-of-day-revert-back time and the stop-time-of-day-revert-back time. Reverting back to the primary interface will only occur if the primary interface is up and the stabilization parameters are met. The default is 1.

## stop-time-of-day-revert-back

This time marks the ending time for the revert back window. The router can revert back to the primary interface any time between the start-time-of-day-revert-back time and the stop-time-of-day-revert-back time. Reverting back to the primary interface will only occur if the primary interface is up and the stabilization parameters are met. The default is 1.

Example:

### set stop-time-of-day-revert-back

```
WRS Config>set stop
Primary interface number [0]? 1
Time-of-Day revert back window start (1 - 24 hours, 0 = not configured) [0]?
5
```

## Primary interface number

This is the primary interface number of the primary interface for which you are setting first-stabilization. The default is 0.

## Time-of-day-revert-back-window stop

This time marks the ending time for the revert back window. The router can revert back to the primary interface any time between the start-time-of-day-revert-back time and the stop-time-of-day-revert-back time. Reverting back to the primary interface will only occur if the primary interface is up and the stabilization parameters are met. The default is 1.

## List

Use the **list** command to display monitoring information on one or all WAN Restoral primary-secondary pairs or one or all WAN Reroute primary-alternate pairs. .

**Syntax:** **list** all  
alternate-circuit  
secondary-circuit  
summary

**all**

Provides summary information, followed by the specific information, for each secondary interface.

**Example:** **list all**

```
WAN Restoral/Re-route is enabled with 2 circuits configured
Total restoral attempts =          7 completions =          7
Total packets forwarded =          39
Longest completed restoral period in hrs:min:sec    0:03:27

Total overflow attempts =          20 completions =          19
Longest completed overflow period in hrs:min:sec    0:05:00
```

Primary Net Interface	Secondary Net Interface	Restoral Enabled	Restoral Active	Current/Longest Duration
4 PPP/0	7 PPP/1	No	No	00:03:27/ 00:06:00

Primary Net Interface	Alternate Net Interface	Re-route/Overflow Enabled	Re-route/Overflow Active	Recent Reroute/Overflow Duration
1 FR/0	2 FR/1	Yes/Yes	No /No	00:00:56/ 00:05:00

Total restoral attempts	The number of times the primary link failed, causing the router to try to bring up a secondary link.
Completions	The number of successful restoral attempts when the secondary link came up and was used.
Total packets forwarded	The total number of packets forwarded across the secondary interface. It is the sum of both directions, and is cumulative over all successful restores, until the restart or clear restoral-statistics command is issued.
Longest Completed Restoral Period	This field displays in hours, minutes, and seconds the longest amount of time a restoral was in operation, not counting any current usage.
Total Overflow Attempts	The number of attempts due to an overflow.
Completions	The number of successful overflow attempts when the secondary link came up and was used.
Longest Completed Overflow Period	Displays in hours, minutes , and seconds the longest amount of time an overflow was in operation, not counting any current usage.
Primary Net Interface	The interface that is being backed up by its associated secondary interface.
Secondary Net Interface	The dial circuit that is being used to back up the associated primary interface.
Restoral Enabled	Indicates that restoral of this primary interface is currently enabled.
Restoral Active	Indicates whether restoral is active (Yes or No).
Current/Longest Duration	Indicates in hours, minutes, and seconds the current and longest duration the secondary net interface was up.
Primary Net Interface	The interface that is being backed up by its associated alternate interface.
Alternate Net Interface	The interface that is being used as an alternate back up the associated primary interface.
Re-route/Overflow Enabled	Indicates whether re-route and overflow are enabled (Yes or No).
Re-route/Overflow Active	Indicates whether re-route and overflow are active (Yes or No).
Recent Re-route Overflow Duration	Indicates in hours, minutes, and seconds the recent re-route and overflow duration of the alternate net interface.

### Alternate-circuit

Provides totals for an alternate circuit. Allows the console operator to retrieve the WAN Reroute state and associated statistics for each alternate interface and its associated primary mapping.

#### Example: **list alternate-circuit**

```
WRS>li alt 7
Primary 1:FR/0 Frame Relay V.35/V.36
Alternate 7:PPP/1 Point to Point V.25bis Dial Circuit
reroute Enabled, currently inactive
overflow Enabled, currently inactive
Primary first stabilization time: default (0 seconds)
Primary stabilization time: default (0 seconds)
Time-of-day revert back not configured: start = 0, stop = 0
Restored 0 times (0 attempts)
Overflow 0 times (0 attempts)
```

## Monitoring WAN Restoral

Primary Interface	The interface that is being backed up by this associated alternate interface.
Alternate Interface	The dial circuit that is being used to back up the associated primary interface.
Reroute Enabled	Indicates whether reroute of this primary interface is currently enabled.
Overflow Enabled	Indicates whether overflow of this primary interface is currently enabled.
Primary first stabilization	The number of seconds at router initialization before routing for this primary link is switched to the alternate link if the primary link is not up.
First stabilization	The number of seconds required after the primary link is first detected to be up before routing is switched back to the primary. Routing over the alternate link continues until the primary link remains up for this number of seconds.
Time-of-day revert back	The time of the day the router can switch back to the primary route. The router can revert back to the primary any time between the start-time-of-day-revert-back time and the stop-time-of-day-revert-back time. Reverting back to the primary will only occur if the primary is up and the stabilization parameters are met. The default is 0.
Restored times	The number of attempts to reroute the primary interface.
Overflow times	The number of dial-on-overflow attempts.

### secondary-circuit

Provides totals for each secondary circuit. Allows the console operator to retrieve the WAN Restoral state and associated statistics for each secondary interface and its associated primary mapping.

#### Example: list secondary-circuit

```
Secondary interface number [0]? 1

Primary Interface          Secondary Interface      Secondary
-----
1 PPP/0 Point to Poi      3 PPP/1 Point to Poi      Yes

Router primary interface state = Up
Router secondary interface state = Available
Restoral Statistics:

Primary restoral attempts =      6  completions =      5
Restoral packets forwarded =    346
Most recent restoral period in hrs:min:sec      00:08:20
```

Primary Interface	The interface that is being backed up by this associated secondary interface.
Secondary Interface	The dial circuit that is being used to back up the associated primary interface.
Secondary Enabled	Indicates whether restoral of this primary interface is currently enabled.



Router Primary Interface State	Indicates that the primary interface state is one of the following: Up - Indicates that the link is up. Down - Indicates that the link is down. Disabled - Indicates that the operator has disabled the link. Not present - Indicates that the link is configured but there is a hardware problem.
Router Secondary Interface State	Indicates that the associated secondary interface state is one of the following: Up - Indicates that the link is up. Down - Indicates that the link is down. This also occurs when the base network for the secondary is disabled either at the Config> prompt or at the operator console. Available - Indicates that the link is in the waiting mode. Testing - Indicates that the link is in the process of establishing a connection.
Restoral Statistics:	
Primary Restoral Attempts	The number of times the primary failed, causing the router to try to bring up a secondary link.
Restoral Packets forwarded	This field indicates the total number of packets forwarded.
Most Recent Restoral Period	This indicates how long the secondary was up, the last time it was used or during the current restoral use.

## summary

Provides totals for each secondary circuit.

### Example: list summary

WAN Restoral is enabled with 3 circuit(s) configured

```
Total restoral attempts =    3 completions =    2
Total packets forwarded =  346
Longest restoral period in hrs:min:sec  00:08:20
```

Primary Interface and State	Secondary Interface and State
-----	-----
1 PPP/0 - Up	3 PPP/1 - Available

Total restoral attempts	The number of times the primary failed, causing the router to try to bring up a secondary link.
Completions	The number of successful restoral attempts when the secondary came up and was used.
Total packets forwarded	The total number of packets forwarded across the secondary interface. It is the sum of both directions, and is cumulative over all restoral periods until the restart or clear restoral-statistics command is used.
Longest restoral period	This field displays in hours, minutes, seconds the longest amount of time restoral was in use, not counting the current usage.
Primary Interface and State	The interface that is being backed up by its associated secondary. Valid states are: Up - Indicates that the link is up. Down - Indicates that the link is down. Disabled - Indicates that the operator has disabled the link. Not present - Indicates that the link is configured but there is a hardware problem.

## Monitoring WAN Restoral

Secondary Interface  
and State

The dial circuit that is being used to back up the associated primary. Valid states are:

Up - Indicates that the link is up.

Down - Indicates that the link is down. This also occurs when the base network for the secondary is disabled either at the Config> prompt or at the operator console.

Testing - Indicates that the link is in the process of establishing a connection.

Available - Indicates that the link is in the waiting mode.

## Exit

Use the **exit** command to return to the GWCON (+) prompt.

**Syntax:** exit

**Example:** `exit`

---

## Chapter 16. The WAN Reroute Feature

This chapter describes the WAN reroute feature. It includes the following sections:

- “WAN Reroute Overview”
- “Configuring WAN Reroute” on page 16-3

---

### WAN Reroute Overview

WAN Reroute lets you set up an alternate route so that if a primary link fails, the router automatically initiates a new connection to the destination through the alternate route. See “Overview for WAN Restoral, WAN Reroute, and Dial-on-Overflow” on page 14-1 for an explanation of WAN Restoral, and how WAN Reroute and Dial-on-overflow work together.

The WAN Reroute process involves:

1. Detecting the primary link failure
2. Switching to the alternate link
3. Detecting the primary link recovery
4. Switching back to the primary link

The alternate link may be any link on which you can configure routable protocols (e.g. IP, IPX) and the data-link type of the alternate link need not match the data-link type of the primary link. For example, the alternate link may be a LAN interface, a PPP, Frame Relay, or X.25 serial interface, or a PPP or Frame Relay dial circuit. The following are examples of interface types that cannot be alternate links: SDLC serial interfaces, SRLY serial interfaces, and base nets like V.25bis and ISDN.

**Note:** If the primary link or alternate link is a dial circuit, that dial circuit cannot be configured for dial-on-demand.

## Configuring WAN Reroute

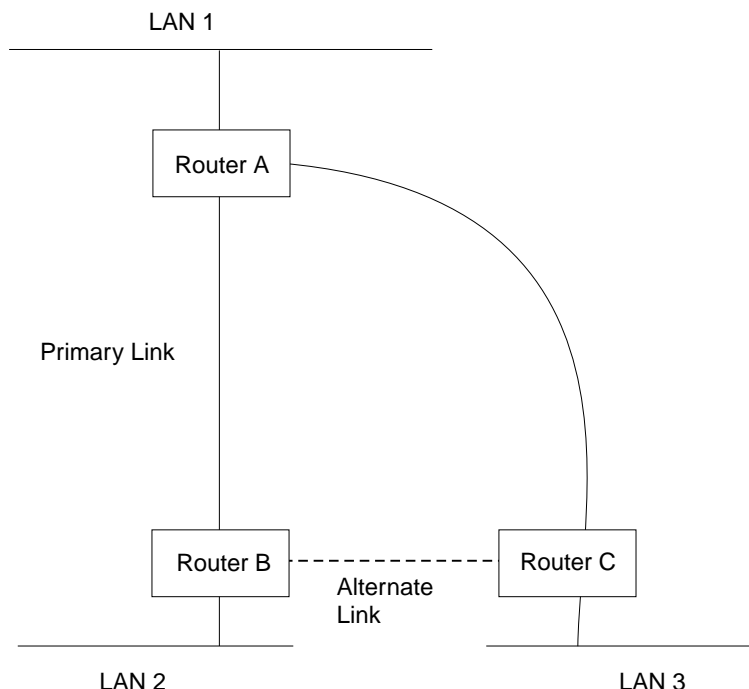

If the primary link between routers A and B fails, WAN reroute establishes an alternate link between routers B and C. Routers A and B can then communicate through router C.

*Figure 16-1. WAN Reroute. Normally, there is a connection between Routers A and B and Routers A and C.*

### Dial-on-Overflow

Dial-on-overflow allows you to use an alternate interface for IP traffic when the traffic rate on the primary link reaches a specified threshold. This means that the primary interface does not have to be down before the alternate link is brought up. When the primary interface's traffic reaches the specified threshold the router brings up the alternate link. To use dial-on-overflow, WAN Reroute must be configured and the primary interface must be Frame Relay. IP is the only protocol that can be switched over to the alternate interface by dial-on-overflow. Also, OSPF should be used as the IP routing protocol instead of RIP when dial-on-overflow is used.

For information about configuring dial-on-overflow, see “WAN Restoral, WAN Reroute, and Dial-on-Overflow Configuration Commands” on page 14-5.

### Bandwidth Monitoring

The interval for bandwidth monitoring can be specified for dial-on-overflow during WAN Reroute configuration. The primary interface's receive and transmit bandwidth utilization are monitored. When the primary interface's bandwidth reaches the *add* threshold, a WAN Reroute request is generated to bring up the alternate interface. If WAN Reroute is successful bringing up the alternate interface, IP stops routing over the primary interface and starts routing over the alternate interface.

If WAN Reroute is not successful in bringing up the alternate route it periodically attempts to bring up the alternate interface until the primary interface's bandwidth utilization drops below the *drop* threshold.

When the primary interface's receive and transmit bandwidth utilization reaches the *drop* threshold and the minimum configured up time has expired the alternate interface is dropped. This causes IP to stop routing over the alternate interface and start using the primary interface.

The add-threshold and the drop-threshold are specified as a percentage of the configured line speed for the primary link. The configured line speed does not always match the actual speed of the link. The amount of traffic on the link in each direction is calculated separately. The threshold is exceeded if the traffic in either direction is greater than the specified percentage.

---

## Configuring WAN Reroute

Following are the steps required to configure WAN reroute. The next section shows an example of how to perform these tasks.

To configure WAN Reroute, you need to:

1. Configure the primary link.
2. Configure the alternate link.
3. Assign the alternate link to the primary link. You can also specify a stabilization period for the primary link.

You can specify a time-of-day revert-back to the primary link which will happen after the stabilization period is over (if configured). This allows the secondary to stay up until such time that the user desires and revert back to the primary during off-peak hours.

**Note:** The primary and alternate links can be different data-link types. The primary and alternate links can be:

- A LAN interface.
- A PPP serial interface.
- A Frame Relay serial interface.
- An X.25 serial interface.
- A PPP dial circuit.
- A Frame Relay dial circuit.

## Sample WAN Reroute Configuration

Figure 16-2 on page 16-4 shows WAN reroute using a Frame Relay dial circuit over ISDN as the alternate link. If the Frame Relay DLCI between router A and router C fails, WAN reroute uses the dial circuit to establish an alternate connection through router D. If one of the primary links from a branch to headquarters fails, WAN reroute establishes an alternate route to headquarters through another branch.

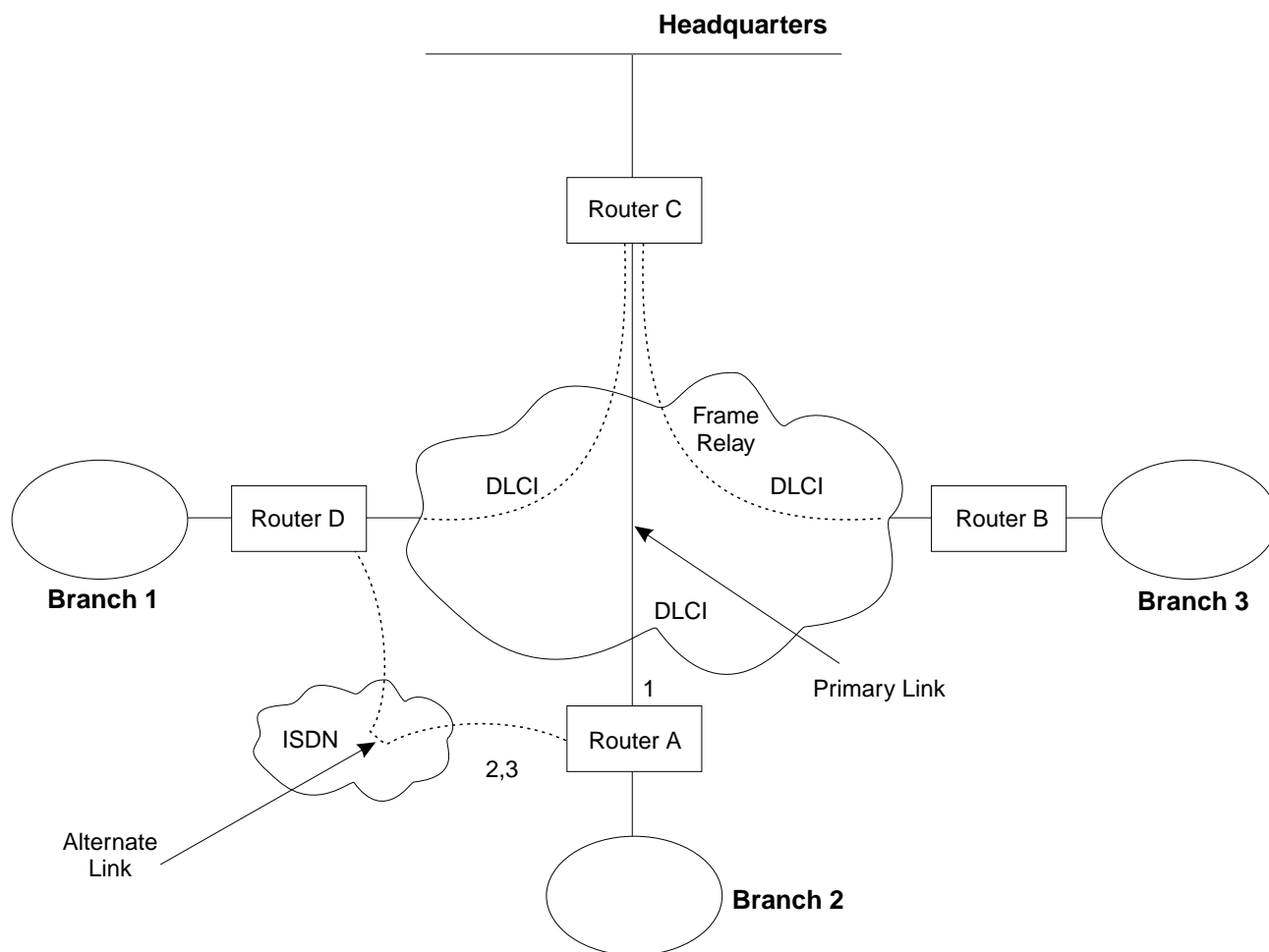

Figure 16-2. Sample WAN Reroute Configuration. Branch offices use frame relay to connect to headquarters.

The following sections describe how to set up WAN reroute on Router A in Figure 16-2. You will need to:

- Configure the primary frame relay interface (1) to have a Required PVC or Required PVC Group or enable the No-PVC feature on the frame relay interface.
- Configure the ISDN interface (2) and its frame relay dial circuit (3).
- Assign the dial circuit to be the alternate link for the primary frame relay interface and issue the 'set idle 0' command at the dial circuit config prompt.
  - Optionally, you can assign:
    - Stabilization period for the primary link,
    - Time-of-day revert-back window for the primary link.

These tasks are described in detail below.

### Configuring the Frame Relay Interface

To configure the frame relay interface for WAN reroute, on Router A, add a PVC between Routers A and C on the primary Frame Relay interface.

To cause the primary FR interface to declare itself down when the connection to other router(s) is lost, you have three options:

1. Enable the No-PVC feature. When this feature is enabled, the FR interface goes down when there are no active PVCs.
2. Configure a PVC as required but don't include the PVC in a required PVC group. In this case, the FR interface goes down when the PVC becomes inactive.
3. Configure a set of PVCs as required and as part of a required PVC group. In this case, the FR interface goes down when all of the PVCs of a required PVC group become inactive.

Follow these steps to configure the primary frame relay interface:

1. If you have not yet done so, set the data link on the interface to frame relay.

```
Config>set data-link frame relay
Interface Number [0]? 2
```

2. Enter the Frame Relay configuration process.

```
Config>network
What is the network number [0]?2
Frame Relay user configuration
FR Config>
```

**Note:** Complete only *one* of the two remaining steps for configuring the primary frame relay interface.

3. Add a PVC using the **add permanent-virtual-circuit** command.

To configure the PVC as Required:

Enter **y** to the question “Is circuit required for interface operation ?.”

To configure the PVC as a member of a required PVC group:

- a. Enter **y** to the question “Does circuit belong to a Required PVC group ?.”
- b. Enter a group name in response to the question “What is the group name ?.”

If you have already added PVCs, use the **change permanent-virtual-circuit** command to configure the PVC as Required and to assign it to a Required PVC Group, as appropriate. Refer to Chapter 35, “Using and Configuring Frame Relay Interfaces” on page 35-1 for more information.

```
FR Config>add permanent-virtual-circuit
Circuit number [16]?
Committed Information Rate (CIR) in bps [64000]?
Committed Burst Size (Bc) in bits [64000]?
Excess Burst Size (Be) in bits [0]?
Assign circuit name []?
Is circuit required for interface operation [N]?y
Does the circuit belong to a required PVC group [N]? y
What is the group name []?group1
```

4. If desired, enable the No-PVC feature.

**Note:** Complete this step *only* if you bypassed the previous step.

```
FR Config>enable no-pvc
```

There are additional parameters that you can set for frame relay. For more information, see Chapter 35, “Using and Configuring Frame Relay Interfaces” on page 35-1.

### Configuring the ISDN Interface and Dial Circuit

Configure the ISDN interface and dial circuit between Router A and Router D. See Chapter 47, “Using and Configuring the ISDN Interface” on page 47-1 for information on how to configure ISDN interfaces and dial circuits.

Unlike WAN restoral, you must configure routable protocols on the dial circuit that will be used as the alternate link. If those routable protocols cannot be prevented from sending maintenance packets, the alternate link will establish a connection even if rerouting is not necessary. In this case if you want to use the alternate link only for rerouting, disable the dial circuit. To disable the dial circuit, enter the **disable interface** command at the `Config>` prompt.

If you have multiple dial circuits assigned to the ISDN interface, you can set a priority for the dial circuits. If all the B channels have active dial circuits on the physical interface and a circuit with a higher priority receives a packet, the lowest priority connection is terminated and the high priority circuit establishes a connection.

You can set the priority to between 0 and 15, where 15 is the highest priority circuit and 0 is the lowest priority circuit. The default priority for new dial circuits is 8. Enter **set priority** at the `Circuit Config>` prompt to change the priority.

### Assigning and Configuring the Alternate Link

Enter the WAN reroute configuration process to assign the dial circuit as the alternate link for a LAN interface, a PPP, Frame Relay, or X.25 serial interface, or a PPP or Frame Relay dial circuit, and if desired, to specify the stabilization periods and/or the time-of-day revert-back window.

There are two types of stabilization periods:

- *First stabilization period* is the amount of time the router waits for the primary interface to become active when the router first attempts to bring it up. If, after the first stabilization period, the primary has not come up, WAN reroute brings up the alternate link.
- *Stabilization period* is the amount of time the router waits to be sure the primary link is reliable before it switches from the alternate link back to the primary link.

The time-of-day revert-back window is the specific time of day when the user desires the switch back to the primary after it is up and any configured stability time has passed.

Using a 24-hour clock, the user specifies the start and stop hours of the revert back window. The secondary stays up and is not taken down until the start hour is reached. If the time of day when the primary comes up is between the start and stop hours (in the window) then the switch to the primary link is immediate after the stability time is up.

Follow these steps to assign and configure the alternate link:

1. Enter the WAN restoral configuration process.

```
Config>feature wrs
WAN Restoral user configuration
```

2. Assign the dial circuit as the alternate link for the primary frame relay interface.



```
WRS Config>add alternate-circuit  
Alternate interface number [0]? 4  
Primary interface number [0]? 1
```

3. Enable the alternate circuit.

```
WRS Config>enable alternate-circuit  
Alternate interface number [0]? 4
```

4. Optionally, specify a first stabilization period.

To set the first stabilization period for a specific primary interface, use the **set first-stabilization-period** command. To set a default first stabilization period for all interfaces that do not have specific periods set, use the **set default first-stabilization-period** command.

```
WRS Config>set first-stabilization-period  
Primary interface number [0]?  
First primary stabilization time (0 - 3600 seconds -1=default) [-1]?
```

```
WRS Config>set default first-stabilization-period  
Default first primary stabilization time (0 - 3600 seconds) [0]?
```

5. Optionally, specify a stabilization period. To set a stabilization period for specific interfaces use the **set stabilization-period** command. To set a default stabilization period for all interfaces that do not have specific periods set, use the **set default stabilization-period** command.

```
WRS Config>set stabilization-period  
Primary interface number [0]?  
First primary stabilization time (0 - 3600 seconds -1=default) [-1]?
```

```
WRS Config>set default stabilization-period  
Default first primary stabilization time (0 - 3600 seconds) [0]?
```

6. Optionally, specify a time-of-day revert-back window.

To set the start and stop times for specific interface windows use the **set start-time-of-day-revert-back** and **set stop-time-of-day-revert-back** commands. The default value of zero means no window is configured. The 24-hour clock starts at 1am and ends at 24 midnight. If the start and stop times are the same (but not zero) then the revert back will happen at exactly that hour.

Following are two examples of setting the revert-back window:

- a. A start time of 23 and a stop time of 3 will give a revert-back window from 11pm until 3am.
- b. A start time of 1 and a stop time of 5 will give a revert-back window from 1am to 5am.

```
WRS Config> set start-time-of-day-revert-back  
Primary interface number [0]?  
Time-of-Day revert back window start (1 - 24 hours, 0 = not configured) [0]?  
WRS Config> set stop-time-of-day-revert-back  
Primary interface number [0]?  
Time-of-Day revert back window stop (1 - 24 hours, 0 = not configured) [0]?
```



---

## Chapter 17. The Data Compression Subsystem

This chapter discusses data compression on a 2216 over Frame Relay and PPP interfaces. It includes these sections:

- “Data Compression Overview”
- “Data Compression Concepts”
- “Configuring and Monitoring Data Compression” on page 17-6

Data compression is supported on Frame Relay and PPP interfaces.

---

### Data Compression Overview

The data compression system provides a means to increase the effective bandwidth of networking interfaces on the device. It is primarily intended for use on slower speed WAN links.

Data compression on the device is supported on PPP and Frame Relay interfaces:

- For PPP interfaces, compression is implemented according to the Compression Control Protocol (CCP) as defined in the Internet Engineering Task Force’s RFC 1962. CCP provides the underlying mechanisms by which the use of compression is negotiated and a means for choosing among multiple possible compression algorithms or protocols.

The device provides two compression protocols: the Stac-LZS protocol, defined in RFC 1974; and the Microsoft Point-to-Point Compression protocol (MPPC), described in RFC 2118. Both of these are based on compression algorithms provided by Stac Electronics.

- For Frame Relay interfaces, compression is implemented according to FRF.9, the *Data Compression over Frame Relay Implementation Agreement* produced by the Frame Relay Forum Technical Committee. FRF.9 describes a Data Compression Protocol (DCP), modeled after PPP’s CCP, and similarly provides a means for negotiating various compression algorithms and options. The device supports DCP “mode 1” negotiation. FRF.9 also describes a more generalized “mode 2”; this is not supported. Compression itself is done using the same compression engine as used for the PPP Stac-LZS protocol.

---

### Data Compression Concepts

Data compression on the device provides a means to increase throughput on network links by making more efficient use of the available bandwidth on a link. The basic principle behind this is simple: represent the data flowing across a link in as compact a manner as possible so that the time needed to transmit it is as low as possible, given a set speed on a link.

Data compression may be performed at many layers in the networking model. At one end of the spectrum, applications may compress data prior to transmitting it to peer applications elsewhere in the network, while at the other end of the spectrum devices may be performing compression at the data link layer, working purely on the bit stream passing between two nodes. How this compression is done and how effective it is depends on a variety of factors, including such things as what network layer the compression is performed at, how much intrinsic knowledge the

compressor and decompressor have about the data being compressed, the compression algorithm chosen, and the actual data being compressed. The best compression can usually be performed at the application layer; for example, a file transfer application usually has the luxury of having an entire file of data available to it prior to attempting compression, and it may be able to try different compression algorithms on the file to see which performs best on that particular file's data. Although this may provide excellent compression for that one type of application, it does little to solve the general problem of compressing the bulk of the traffic flowing over a network, as most networking applications do not currently compress data as they generate it.

Compression on the device takes place at a much lower networking layer, at the data link layer. In the device, compression is performed on the individual packets which are transmitted across a link. The compression is done in real-time as packets flow through the device: the sender compresses a packet just prior to transmitting it, and the decompressor decompresses the packet as soon as it receives it. This operation is transparent to the higher layer networking protocols.

### Data Compression Basics

Data compressors work by recognizing “redundant” information in data, and producing a different set of data which contains as little redundancy as possible. “Redundant” information is any information which can be derived and recreated based on the currently available data. For example, a compressor might function by recognizing repeated character patterns in a data stream and replacing these repeated patterns with a shorter code sequence to represent that pattern. As long as the compressor and decompressor agree on what these code sequences are then the decompressor can always recreate the original data from the compressed data.

This mapping of sequences in the original data to corresponding sequences in the compressed output is commonly called a **data dictionary**. These dictionaries may be statically defined - experienced-based information available to the compressor and decompressor - or they may be dynamically generated, usually based on the information being compressed. Static dictionaries are most applicable to environments where the data being processed is of a limited, known nature, and not very effective for general-purpose compressors. Most compression systems use dynamic dictionaries, including any compressors used on the device. On a 2216 the data dictionaries are based on the current packet being processed and possibly previously seen packets, but there is no ability to “look ahead” in the data stream as may exist when compression is performed at other layers. For systems where the data dictionary is dynamically derived and based only on previously seen data, the dictionary is also commonly known as a **history**. The terms history and data dictionary will be used interchangeably throughout the remainder of this chapter, though it should be understood that in other environments a history is a specific form of data dictionary.

The fact that the device uses dynamic dictionaries and that the compressor and decompressor must keep their dictionaries in synchronization means that data compression works on a stream of data passing between two endpoints. Hence, compression on the router is a connection-oriented process, where the endpoints of the connection are the compressor and decompressor themselves. When compression is started on the stream, both ends reset their data dictionaries to some known starting state, and then they update that state as data is received.

Compression could be performed on each individual packet, resetting the histories prior to processing each packet. Normally though, the data dictionaries are not reset between packets, which means that the histories are based not only on the contents of the current packet, but also the contents of previously seen packets. This usually improves the overall compression effectiveness, because it increases the amount of data which the compressor searches looking for redundancy to remove. As an example, consider the case of one host "pinging" another host with IP: a series of packets is sent out, each one usually nearly identical to the last one sent. The compressor may have little luck compressing the first packet, but it may recognize that each subsequent packet looks very much like the last one sent, and produce highly compressed versions of those packets.

Because the compressor and decompressor histories change with each packet received, the compression mechanisms are sensitive to lost, corrupted, or re-ordered packets. The compression protocols employed by the device include signaling mechanisms whereby the compressor and decompressor can detect loss of synchronization and resynchronize to each other, such as might be necessary when a packet is lost due to a transmission error. Typically this is done by including a sequence number in each packet which the decompressor will check to make sure it is receiving all packets, in order. If it detects an error, it will reset itself to some known starting state, signal the compressor to do likewise, and then wait (discarding incoming compressed packets) until the compressor acknowledges that it has also reset itself.

Compression on a link typically is performed on data going in both directions over the link. Normally, each end of a connection has both a compressor and decompressor running on it, communicating with their analogs at the other end of the connection, as shown in Figure 17-1 on page 17-4. The output (compression) side runs independently of the input (decompression) side. It is possible for completely different compression algorithms to be operating for each direction of the link. When a link connection is established, the compression control protocol for the link will negotiate with the peer to determine the compression algorithm(s) used for the connection. If the two ends cannot agree on compression protocols to use, then no compression will be performed and the link will operate normally - packets will simply be sent in uncompressed form.

## Data Compression

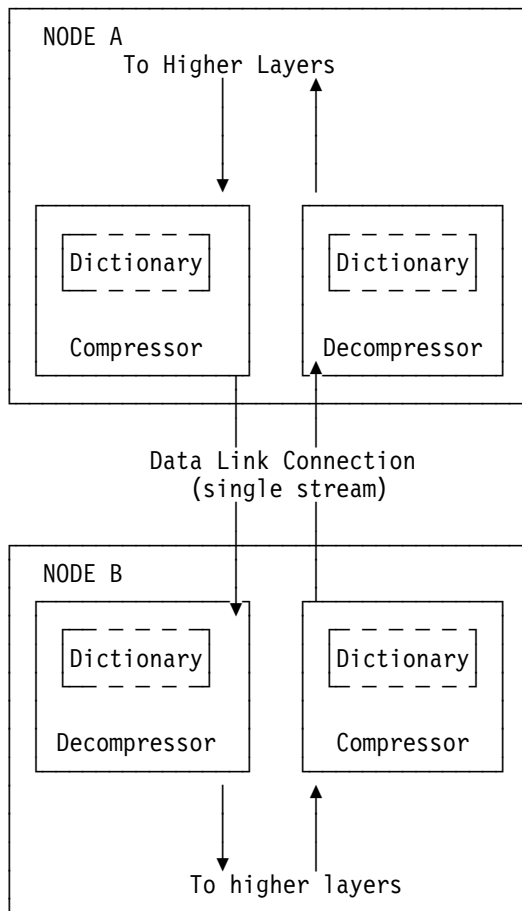

Figure 17-1. Example of Bidirectional Data Compression with Data Dictionaries

A stream really represents a connection between a specific compression process on one end of a link and an associated decompression process on the other end of a link, and thus is more specific than just a “connection” between two nodes; it is possible that a sophisticated compression protocol could split the data flowing between two hosts into multiple streams, compressing each of these streams independently. For example, PPP’s CCP has the ability to negotiate the use of multiple histories over a single PPP link, though the router does not support this.

## Considerations

The choice of whether or not to use data compression is not always an easy one. There are several factors which should be considered before enabling compression on a connection.

### CPU Load

Data compression is a computationally expensive procedure. As the amount of data being compressed increases (per unit time), the more of a load is put on the device’s processor. If the load becomes too great, the performance of the device degrades - on all network interfaces, not just the ones where compression is being performed.

The device actually contains multiple processors and uses asymmetric multiprocessing - for example, link I/O controllers which operate in tandem with the main processor - so the effect of the processor loading is not always readily measured.

Because the compression operation may be overlapped with the transmission of packets, this loading may in fact be totally transparent and pose no problem. Nonetheless, it is possible to overburden the device's processor and degrade performance.

As a general rule of thumb, compression should only be enabled on slow speed WAN links - probably only for links with speeds up to about 64 kilobits per second (the speed of a typical ISDN dial link). The total bandwidth for data being compressed on all links probably should be limited to several hundred kilobits per second. Running compression on all channels of an ISDN Primary Rate adaptor would be unwise.

Some of the device configuration parameters allow you to limit the number of connections which may be concurrently running compression. More interfaces can be enabled for compression than are actually running it. Once the limit on the number of active compression connections is reached, additional connections will simply not negotiate the use of compression, at least not until an existing compression link shuts down.

### Memory Usage

Another issue to consider when configuring compression is the memory requirement. Compression and decompression histories occupy a fair amount of memory, which is a limited resource in the device. The Stac-LZS algorithm for example requires about 16 Kbytes for a compression history, and about 8 Kbytes for a decompression history. This problem is magnified by the fact that these histories must exist for each connection which is established: a compression history is synchronized with a corresponding decompression history in a peer router. For a PPP link, this implies one compression history and one decompression history (assuming that data compression is running bidirectionally on the link). On a Frame Relay link, there could be many such histories required, one pair for each virtual connection (DLCI) which is established.

The device allocates a limited number of compression and decompression histories when it boots. These are always allocated in pairs known as **compression contexts** - a context is simply one compression history coupled with one decompression history. Technically, compression and decompression are independent functions and the allocation of compression and decompression histories could be performed independently; however, in practice compression is almost always run bidirectionally and so memory is managed and configured in terms of contexts rather than individual histories as a way of simplifying operation. Each context is allocated 24 Kbytes which includes the memory required for compression and decompression histories.

Whenever the device attempts to establish a compression connection on a link, it begins by reserving a context from the allocated pool of contexts. If no contexts are available, then compression is not performed on that connection. The router may attempt to start compression on that connection later as contexts become available.

The number of compression contexts which are allocated is a configurable parameter. Setting the number of contexts allocated limits both the amount of memory used and the maximum number of connections which may be simultaneously operating with compression. Limiting the number of simultaneously operating compression connections provides a means to help control the CPU loading problem.

### Data Content

The actual nature of the data being transmitted on a connection should be considered before enabling compression for that connection. Compression works better on some types of data than others. Packets which contain a lot of nearly identical information - for example a set of packets generated from an IP "ping" - will normally compress extremely well. A typical assortment of random text and binary data going over a link will usually compress in ratios around 1.5:1 to 3:1. Some data simply will not compress well at all. In particular, data which has already been compressed will seldom compress further. In fact, data which has been previously compressed may actually expand when fed through the compression engine.

If it is known in advance that most of the data flowing over a connection will consist of compressed data, then it is recommended that compression not be enabled for that connection. An example where this might occur is a connection to a host which was set up to be primarily a FTP file archive site, where all the files available to be transferred are stored in compressed form on the host.

### Link Layer Compression

A final factor to consider is the nature of the network link between the two hosts. Compression could be performed at a lower layer than even the device's hardware interfaces. In particular, many modern modems incorporate data compression mechanisms in their hardware and firmware. If compression is being performed on the link at a lower layer (outside the device), then it is best not to enable data compression on the device for that interface. As already mentioned, compressing an already compressed data stream is normally ineffective, and in fact may degrade performance slightly. Unless there is some particular reason to believe that the router will do a much better job of compression than the link hardware, it is best to let the link hardware do the compression.

---

## Configuring and Monitoring Data Compression

Configuring data compression on a 2216 is a two-step process. The core compression system is a "Feature" in the software. You set and monitor global parameters by selecting the CMPRS feature in the Configuration and Monitoring tasks (the GWCON and CONFIG processes in the router). In addition to configuring the global parameters, you must also configure compression for each network interface (PPP or Frame Relay) on which you will transmit compressed data traffic.

This section describes configuring and monitoring the compression feature first and then describes configuring and monitoring compression on PPP and Frame Relay interfaces.

### Configuring the Compression Feature

The only configurable parameter for the compression feature is the number of compression contexts to allocate when the device boots. The number of available contexts limits the number of connections that can be active simultaneously, as well as determining the amount of memory set aside for compression histories. Setting the number of contexts to zero disables compression on all interfaces.

In the Config process, enter **feature cmprs** at the Config > prompt to access the compression configuration commands. To change the number of contexts allocated, use the **SET MAXCONTEXTS *n*** command where *n* is the number of contexts. To see the current configuration, use the **list** command. The complete set of configura-



tion commands is summarized in Table 17-1 on page 17-7, and a configuration example is shown in Figure 17-2 on page 17-7.

```
Config> feature cmprs

Data Compression Global Configuration
CMPRS Config> ?
LIST
SET
EXIT

CMPRS Config> set ?
MAXCONTEXTS

CMPRS Config> set maxcontexts
Number of compression contexts to allocate? (0-1000)? [0]? 10

CMPRS Config> list
Number of compression contexts to allocate: 10
```

Figure 17-2. Configuring the Compression Feature

Table 17-1. Compression Configuration Commands

Command	Action
? (Help)	Displays the commands available at this command level.
List	Displays the current setting of maxcontexts.
Set	Sets the maximum number of compression contexts available for all interfaces.
Exit	Returns you to the previous prompt level.

### ? (Help)

Use the **? (help)** command to list the commands that are available from the current prompt level. You can also enter a **?** after a specific command name to list its options.

**Syntax:**     **?**

**Example:**   **?**  
                   list  
                   set  
                   exit

### List

Use the **list** command to display the current setting of *maxcontexts*.

**Syntax:**     **list**

**Example:**   **list**  
                   Number of compression contexts to allocate: 10

### Set

Use the **set** command to set the maximum number of interfaces that can use data compression simultaneously.

**Syntax:**     **set maxcontexts n**

**maxcontexts** *n* Sets the maximum number of compression contexts available for the interfaces. This parameter causes the device to allocate a pool of memory for compression contexts. Setting maxcontexts to 0 prevents any interface from compressing data even if you enabled compression on the interface.

**Note:** Setting this value too high can result in excessive memory use and decreased throughput for the device.

**Default Value:** 0

**Valid Values:** 0 to 1000

**Example:** `set maxcontexts`

Number of compression contexts to allocate? (0-1000)? [0]? **10**

### Exit

Use the **exit** command to return to the previous prompt level.

**Syntax:** `exit`

**Example:** `exit`

## Monitoring the Compression Feature

In the Console process, enter **feature cmprs** at the + prompt to access the compression monitoring commands. Table 17-2 lists the available commands.

Table 17-2. Compression Monitoring Command

Command	Action
? (Help)	Displays the commands available at this level.
List	List either the memory or contexts in use.
Exit	Return to the previous command level.

### ? (Help)

Use the **? (help)** command to list the commands that are available from the current prompt level. You can also enter a **?**  after a specific command name to list its options.

**Syntax:** `?`

**Example:** `?`

`list`

### List

Use the **list** command to list either the memory or the contexts currently in use.

**Syntax:** `list` all  
contexts usage  
memory usage

**all** Displays the contexts in use and the interfaces using the contexts, and the memory usage statistics. The output is a combination of list contexts usage and list memory usage displays.

**Example:** `list all`

**context usage**

Displays all of the compression contexts currently allocated by an interface. This display allows you to see which interfaces are currently compressing data traffic

**Example: list context usage**

Compression System Context (Data Dictionary) Usage

```
-----
      CTX  Net Interface  Channel  Status
-----
      0    2  FR/0             16 In use
      1    1  PPP/0             1 In use

Total: 10      Free: 8      In Use/Reserved: 2
```

**CTX** This is the context number, which is an identifying tag for the context. The device creates a pool of contexts when it boots, and assigns a number to each context in the pool. The context number is also displayed in some of the compression-related ELS messages.

**Net** This is the number of the network interface which has allocated a particular context.

**Interface** This is the name of the network interface.

**Channel** The channel is an identifier used to distinguish between multiple contexts allocated to the same network interface. The network number and channel number together uniquely identify a single compression stream. For PPP links, only a single compressed data stream runs on the link, and this number will always be 1. For Frame Relay links, this number is the virtual circuit number (DLCI) of the particular circuit that is carrying compressed traffic.

**Status** This field indicates the current status of the context, which will almost always be "In use." Occasionally "Defunct" may appear which indicates that compression has been shut down on a link, but that the context has not yet been released to the pool for reuse.

**memory usage**

Displays basic statistics about the current state of the compression feature. The output shows the number of compression contexts which have been allocated, the number of contexts currently in use, the amount of memory required by a context, and the total amount of memory reserved for compression contexts.

**Example:**

**list memory usage**

Compression System Memory Usage Statistics

```

-----
Number of contexts allocated:      0 *      in use: 0
Size of compression context:      24624
  = Max compression history size: 16396
  + Max decompression history size: 8200
  + Overhead:                      28
Total memory allocated for contexts: 0
  
```

\* Compression is disabled due to inability to allocate the requested number of contexts (500).

## Using Data Compression on PPP Links

The 2216 uses the PPP Compression Control Protocol (CCP) to negotiate the use of compression on a link. CCP provides a generalized mechanism to negotiate the use of a particular compression protocol, possibly even using a different protocol in each direction of the link, and various protocol-specific options. The software supports the Stac-LZS and MPPC protocols, so the peer must also provide support for at least one of these algorithms to successfully negotiate data compression between the two nodes. The two nodes must also agree on the algorithm-specific options for compression to operate.

### Configuring Data Compression on PPP Links

To configure data compression on PPP links:

1. Enable the CCP protocol on the link with the **enable ccp** command. This enables the link to negotiate compression with the other node. Negotiation includes what compression protocol to use and any protocol-specific options.
2. Select which compression protocols may be negotiated using the **set ccp protocols** command.
3. Set the negotiable parameters for each compression protocol using the **set ccp options** command.

You can display the current compression configuration using the **list ccp** command.

Table 17-3 lists the available commands and Figure 17-3 on page 17-11 is an example of configuring compression on a PPP link. For detailed description of these commands, see “Point-to-Point Configuration Commands” on page 37-13.

*Table 17-3. PPP Data Compression Configuration Commands*

Data Compression Command	Action
disable ccp	Disables data compression.
enable ccp	Enables data compression.
set ccp options	Sets options for the compression algorithm.
set ccp algorithms	Specifies a prioritized list of compression protocols.
list ccp	Displays compression configuration.

```

Config> network 1 1
Point-to-Point user configuration
PPP Config> enable ccp
PPP Config> set ccp options 2
STAC: # histories [1]? 1
STAC: check mode (0=none, 1=LCB, 2=CRC, 3=Seq, 4=Ext) [3]? 3
PPP Config> list ccp
CCP Options
-----

Data Compression enabled
Algorithm list: STAC-LZS
Stac: histories 1
Stac: check_mode SEQ

```

Figure 17-3. Example of Configuring Compression on a PPP Link

#### Notes:

1. The network command selects the network interface for the PPP link. If the link is a PPP dial circuit, you must then use the **encapsulator** command to access the PPP configuration menu.
2. If you enable CCP and do not set protocols for the link, the software automatically sets the link to use protocols STAC and MPPC as if you had entered the command **set ccp protocols stac mppc**.  
  
If you set multiple protocols, the order of the protocols determines the negotiation preference for the link.
3. If you enter **set ccp protocols none**, the software will automatically disable compression on the link.

### Monitoring Compression on PPP Links

You monitor compression as you would other PPP components. “Accessing the Interface Console Process” on page 38-1 describes how to access the PPP console environment and details about the commands. Table 17-4 lists the compression-related commands. Figure 17-4 on page 17-12 shows an example of listing compression on a PPP interface.

Table 17-4. PPP Data Compression Monitoring Commands

Command	Function
<b>list control ccp</b>	Lists CCP state and negotiated options.
<b>list ccp</b>	Lists CCP packet statistics.
<b>list cdp</b> or <b>list compression</b>	Lists compressed datagram statistics.

## Data Compression

```
+ network 1
PPP > list control ccp

CCP State:          Open
Previous State:     Ack Sent
Time Since Change:  2 minutes and 52 seconds

Compressor:  STAC-LZS histories 1, check_mode SEQ
Decompressor: STAC-LZS histories 1, check_mode SEQ

PPP > list ccp

CCP Statistic          In          Out
-----
Packets:               2          3
Octets:                18         27
Reset Reqs:            0          0
Reset Acks:            0          0
Prot Rejects:         1          -

PPP > list cdp

Compression Statistic  In          Out
-----
Packets:              19541      19542
Octets:               2550673    2740593
Compressed Octets:    821671     899446
Incompressible Packets: 0          0
Discarded Packets:   0          -
Prot Rejects:        0          -
Compression Ratios:  3.11       3.24
```

Figure 17-4. Monitoring Compression on a PPP Interface

## Using Data Compression on Frame Relay Links

After configuring the global compression parameters and enabling compression on the interface, you must then set the parameters for each individual circuit (PVC) on the Frame Relay interface. Each circuit defined for the interface may have compression enabled on the circuit, and each circuit which successfully negotiates the use of compression uses one compression context from the global pool. You can also disable compression on the interface which means none of the circuits on that interface will be eligible to carry compressed data traffic.

## Configuring Data Compression on Frame Relay Links

To configure data compression on FR links:

1. Enable compression on the interface using the **enable compression** command. This enables the link to negotiate compression with the other node.
2. Enable compression on each new PVC that will carry compressed data with the **add permanent-virtual-circuit** command. You can change existing PVCs using the **change permanent-virtual-circuit** command.

You can display the current compression configuration using the **list lmi** or **list permanent-virtual-circuit** commands.

| Table 17-5 on page 17-15 lists the commands available for configuring com-  
| pression on a Frame Relay link and Figure 17-5 on page 17-14 is an example of  
| configuring a Frame Relay Link. See “Frame Relay Configuration Commands” on  
| page 35-17 for details about the Frame Relay configuration commands.

## Data Compression

```

Config> net 2

Frame Relay user configuration

FR Config> enable compression
Maximum number of run-time compression PVCs (zero means no limit) [0]? 0
Do you want orphan PVCs to perform compression [Y]? n
The number of currently defined non-compression PVCs is 4
Would you like to change them all to compression PVCs [N]? y

FR Config> add perm

Circuit number [16]? 22
Committed Information Rate (CIR) in bps [65536]?
Committed Burst Size (Bc) in bits [64000]?
Excess Burst Size (Be) in bits [0]?
Assign circuit name []? cir22
Is circuit required for interface operation [N]?
Do you want to have data compression performed [Y]?

FR Config>list lmi

                                Frame Relay Configuration

LMI enabled                      = No  LMI DLCI                      = 0
LMI type                          = ANSI LMI Orphans OK          = Yes
CLLM enabled                      = No  Timer Ty seconds              = 11

Protocol broadcast                = Yes Congestion monitoring        = Yes
Emulate multicast                 = Yes CIR monitoring             = No
Notify FECN source                = No  Throttle transmit on FECN    = No

Data compression                  = Yes Orphan compression          = No
Compression PVC limit             = None Number of compression PVCs = 2

PVCs P1 allowed                   = 64  Interface down if no PVCs     = No
Timer T1 seconds                  = 10  Counter N1 increments         = 6
LMI N2 error threshold            = 3   LMI N3 error threshold window = 4
MIR % of CIR                      = 25  IR % Increment                = 12
IR % Decrement                    = 25  DECnet length field           = No
Default CIR                       = 65536 Default Burst Size        = 64000
Default Excess Burst              = 0

FR Config>list perm

Maximum PVCs allowable = 64
Total PVCs configured = 2

Circuit      Circuit      Circuit      CIR      Burst      Excess
Name         Number      Type        in bps   Size      Burst
-----
circ16      16      @ Permanent 65536   64000     0
cir22      22      @ Permanent 65536   64000     0

* = circuit is required
# = circuit is required and belongs to a required PVC group
@ = circuit is data compression capable

```

Figure 17-5. Example of Configuring Compression on a Frame Relay Link



Table 17-5. Data Compression Configuration Commands

Command	Action
<b>add permanent-virtual-circuit #</b>	Use to enable data compression on a specific PVC defined on an interface.
<b>change permanent-virtual-circuit #</b>	Use to change whether a specific PVC will compress data.
<b>disable compression</b>	Disables data compression.
<b>enable compression</b>	Enables data compression.
<b>list lmi</b>	Displays the current configuration of the interface.
<b>list permanent</b>	Lists summary information about circuits.

**Note:** Enabling compression on orphan circuits will decrease the number of available compression contexts available for the native PVCs on the device.

If you enable compression on a Frame Relay interface, that already has compression enabled, the software asks you if you want to change compression parameters on the interface as shown in 17-15. You can change compression on the interface without disabling compression.

Example of changing compression on Frame Relay Interfaces  
Config> **net 2**

Frame Relay user configuration

```
FR Config> enable compression
Data compression already enabled.
Do you wish to continue and change an interface parameter [Y]
Maximum number of run-time compression PVCs (zero means no limit) [0]? 32
Do you want orphan circuits to perform compression []?
Do you want to change the compression capability of all of your existing PVCs [N]?
```

## Monitoring Data Compression on Frame Relay Links

You monitor compression as you would other Frame Relay components. “Frame Relay Console Commands” on page 36-1 describes how to access the Frame Relay console environment and details about the commands. Table 17-6 lists the compression-related commands. Figure 17-6 on page 17-16 shows an example of listing compression on a Frame Relay interface.

Table 17-6. Frame Relay Data Compression Monitoring Commands

Command	Display
<b>list lmi</b>	Lists the current status of the interface.
<b>list permanent</b>	Lists summary information about circuits.
<b>list circuit</b>	Lists the current status of a circuit.

## Data Compression

```

+ network 2
FR 2 > list lmi

Management Status:
-----

LMI enabled = No LMI DLCI = 0
LMI type = ANSI LMI Orphans OK = Yes
CLLM enabled = No

Protocol broadcast = Yes Congestion monitoring = Yes
Emulate multicast = Yes CIR monitoring = No
Notify FECN source = No Throttle transmit on FECN = No
PVCs P1 allowed = 64 Interface down if no PVCs = No
Line speed (bps) = 64000 Interface MTU in bytes = 2048
Timer T1 seconds = 10 Counter N1 increments = 6
LMI N2 threshold = 3 LMI N3 threshold window = 4
MIR % of CIR = 25 IR % Increment = 12
IR % Decrement = 25 DECnet length field = No
Default CIR = 65536 Default Burst Size = 64000
Default Excess Burst = 0

Current receive sequence = 0
Current transmit sequence = 0
Total status enquiries = 0 Total status responses = 0
Total sequence requests = 0 Total responses = 0

Data compression enabled = Yes Orphan Compression = No
Compression PVC limit = None Active compression PVCs = 1

PVC Status:
-----

Total allowed = 64 Total configured = 1
Total active = 1 Total congested = 0
Total left net = 0 Total join net = 0

FR 2 > list permanent

Circuit      Orphan Type/  Frames  Frames
Number      Circuit Name  Circuit State Transmitted Received
-----
16  circ16    No  @ P/A    58364   58355
22  circ22    No  & P/A    58364   58355

A - Active  I - Inactive  R - Removed  P - Permanent  C - Congested
* - Required  # - Required and belongs to a PVC group
@ - Data compression capable but not operational
& - Data compression capable and operational

```

Figure 17-6 (Part 1 of 2). Monitoring Compression on a Frame Relay Interface or Circuit

```
FR 2 > list circuit 22
```

```
Circuit name = circ22
```

```

Circuit state      = Active  Circuit is orphan = No
Frames transmitted = 58391  Bytes transmitted = 2676894
Frames received    = 58383  Bytes received    = 2671009
Total FECNs       = 0      Total BECNs       = 0
Times congested   = 0      Times Inactive     = 0
CIR in bits/second = 65536  Potential Info Rate = 64000
Committed Burst (Bc) = 64000  Excess Burst (Be)  = 0
Minimum Info Rate = 16000  Maximum Info Rate  = 64000
Required          = No     PVC group name     = Unassigned

```

```

Compression capable = Yes   Operational      = Yes
R-R's received      = 0     R-R's transmitted = 0
R-A's received      = 0     R-A's transmitted = 0
R-R mode discards   = 0     Enlarged frames    = 0
Decompress discards = 0     Compression errors  = 0
Rcv error discards  = 0

```

```
Compression ratio = 1.00 to 1  Decompression ratio = 1.00 to 1
```

```

Current number of xmit frames queued = 0
Xmit frames dropped due to queue overflow = 0

```

Figure 17-6 (Part 2 of 2). Monitoring Compression on a Frame Relay Interface or Circuit



## Chapter 18. Configuring Local or Remote Authentication

Authentication is the action of determining who a user (or entity) is. Authenticating user access for the PPP protocol on the 2216 extends the flexibility of user profile management as it relates to PPP authentication protocols PAP and CHAP . See “PPP Authentication Protocols” on page 37-7 for additional information about configuring PAP and CHAP .

Authentication can be configured locally or can be configured to consolidate user configuration by using authentication servers that are available on the network to service authentication requests for the entire network. The IBM 2216 implements locally maintained authentication as well as the following authentication server protocols:

- Radius
- TACACS
- TACACS+

### Understanding Authentication Servers

An *authentication server* is a server in the network that validates userids and passwords for the network. If a device is configured for authentication through an authentication server and the device receives a packet from an authentication protocol, the device passes a userid and password to the server for authentication. If the userid and password are correct, the server responds positively. The device can then communicate with the originator of the request. If the server does not find the userid and password it receives from the device, it responds negatively to the device. The device then rejects the session from which it got the authentication request.

### Accessing the Authentication Configuration Prompt

To access the Authent config > prompt:

1. Enter **talk 6** at the \* prompt.
2. Enter **feature auth** at the Config > prompt.

### Authentication Configuration Commands

Table 18-1 lists the commands available at the Authent config > prompt.

<i>Table 18-1. Authentication Configuration Commands</i>	
<b>Command</b>	<b>Function</b>
? (Help)	Displays all the Authentication commands or the options available for a specific command.
List	Displays the Authentication configuration parameters.
Set	Configures Authentication parameters.
ppp-users	Configures ppp-user parameters.
Quickset	Configures the authentication method quickly.
Exit	Returns you to the previous prompt level.

### ? (Help)

Displays the Authentication commands or lists parameters for specific Authentication commands.

**Syntax:** ?

**Example: ?**

```
LIST
SET
PPP-USERS
QUICKSET
EXIT
```

**Example: set ?**

```
AUTHENTICATION-TYPE
DEFAULT-USER
```

**Example: set aut ?**

```
LOCAL
RADIUS
TACACS
TACACSPPLUS
```

### SET

Use the **set** command to set parameter values for the authentication protocol currently selected.

**set** authentication-type  
default-user

**Syntax:** set authentication-type

**Example: set authentication-type**

**local** Sets the authentication type to use a locally-maintained user database.

**radius** Sets the authentication type to use the radius authentication server protocol.

Values for the following parameters can be set:

**key-for-encryption:**

Specifies the encryption key.

**Valid Values:** Any alphanumeric character string up to 32 characters long.

**Default Value:** None.

**primary-server-address:**

Specifies the address of the primary authentication server.

**Valid Values:** Any valid IP address

**Default Value:** 0.0.0.0

**retries**

**Valid Values:** 1 to 100

**Default Value:** 3

### **retry-interval**

**Valid Values:** 1 to 60

**Default Value:** 3

### **secondary-server-address:**

Specifies the address of the secondary authentication server.

**Valid Values:** Any valid IP address

**Default Value:** 0.0.0.0

**tacacs** Sets the authentication type to use the TACACS authentication server protocol.

Values for the following parameters can be set:

### **primary-server-address:**

Specifies the address of the primary authentication server.

**Valid Values:** Any valid IP address

**Default Value:** 0.0.0.0

### **retries**

**Valid Values:** 1 to 100

**Default Value:** 3

### **retry-interval**

**Valid Values:** 1 to 60

**Default Value:** 3

### **secondary-server-address:**

Specifies the address of the secondary authentication server.

**Valid Values:** Any valid IP address

**Default Value:** 0.0.0.0

**tacacsplus** Sets the authentication type to use the TACACS+ authentication server protocol.

Values for the following parameters can be set:

### **encryption:**

Specifies whether encryption will be used

**Valid Values:** yes or no

**Default Value:**

### **key-for-encryption:**

Specifies the encryption key to be used

**Valid Values:** Any 16-hexadecimal digit value

**Default Value:**

## Configuring Local or Remote Authentication

### **primary-server-address:**

Specifies the address of the primary authentication server.

**Valid Values:** Any valid IP address

**Default Value:** 0.0.0.0

### **privilege-level**

**Valid Values:** 0 through 15

**Default Value:** 0

### **restarts**

Sets the number of restarts. This parameter does not include timeout restarts and only pertains to restarts requested by the server.

**Valid Values:** 0 to 3200

**Default Value:** 0

### **time-to-connect**

The amount of time to allow to obtain the authentication from the server.

**Valid Values:** 1 – 60

**Default Value:** 9

### **secondary-server-address:**

Specifies the address of the secondary authentication server.

**Valid Values:** Any valid IP address

**Default Value:** 0.0.0.0

**Syntax:** `set default-user`

**Example:** `set default-user`

## PPP-USERS

Use the **ppp-users** command to configure user profiles in the locally administered database. This command is similar to the `ppp-user` functions available in the PPP configuration environment, but only uses single commands such as `add` or `change`. See Chapter 37, “Using and Configuring Point-to-Point Protocol Interfaces” on page 37-1 for details of the PPP commands that you use in this environment.

PPP-USERS Command	Related PPP Command
<code>add</code>	<code>add ppp_user</code>
<code>change</code>	<code>change ppp_user</code>

**Syntax:** `ppp-users`

**Example:** `ppp-users`



### Quickset

Use the **quickset** command to configure authentication quickly. The software prompts you for all the required information in a step-by-step manner.

**Syntax:** `quickset`

**Example:** `quickset`

### List

Use the **list** command to display currently configured authentication information. The information provided depends on the Authentication type currently configured.

**Syntax:** `list`

### Exit

Use the **exit** command to return to the previous command prompt.

**Syntax:** `exit`

**Example:** `exit`

## Configuring Local or Remote Authentication

---

## Chapter 19. Using and Configuring the Network Dispatcher Feature

This chapter describes how to configure the Network Dispatcher Feature and contains the following sections:

- “Overview of Network Dispatcher”
- “Balancing TCP/IP Traffic Using Network Dispatcher” on page 19-2
- “High Availability for Network Dispatcher” on page 19-2
- “Configuring Network Dispatcher” on page 19-4
- “Accessing the Network Dispatcher Configuration Commands” on page 19-9
- “Network Dispatcher Configuration Commands” on page 19-9

For additional information about Network Dispatcher, see *Interactive Network Dispatcher User's Guide, GC31-8496*.

---

### Overview of Network Dispatcher

Network Dispatcher is a feature that boosts the performance of servers by routing TCP/IP session requests to different servers within a group of servers, thus balancing the requests among all servers. The routing is transparent to the users and other applications. Network Dispatcher is useful for applications such as e-mail, servers, World Wide Web servers, distributed parallel database queries, and other TCP/IP applications.

Network Dispatcher can help maximize the potential of your site by providing a powerful, flexible, and scalable solution to peak-demand problems. During peak demand periods, Network Dispatcher can automatically find the optimal server to handle incoming requests.

The Network Dispatcher function does not use a domain name server for routing. It balances traffic among your servers through a unique combination of router and management software. Network Dispatcher can also detect a failed server and route traffic around it.

All client requests sent to the Network Dispatcher machine are routed to the server that is selected by the Network Dispatcher as the optimal server according to certain dynamically set weights. You can use the default values for those weights or change the values during the configuration process.

The server sends a response back to the client without any involvement of Network Dispatcher. No additional software is required on your servers to communicate with Network Dispatcher.

The Network Dispatcher function is the key to stable, efficient management of a large, scalable network of servers. With Network Dispatcher, you can link many individual servers into what appears to be a single, virtual server. Your site thus appears as a single IP address to the world. Network Dispatcher functions independently of a domain name server; all requests are sent to the IP address of the Network Dispatcher machine.

Network Dispatcher brings distinct advantages in routing and balancing traffic load to clustered servers, resulting in stable and efficient management of your site.

---

### Balancing TCP/IP Traffic Using Network Dispatcher

There are many different approaches to balancing the load across servers. Some allow users to choose a different server at random if the first server is slow or not responding. Another method is round-robin, in which the domain name server selects a server to handle requests. This approach is better, but does not take into consideration the current load on the target server or even whether the target server is available.

Network Dispatcher can route requests to different servers based on the type of request, an analysis of the load on servers, or a configurable set of weights that you assign. To manage each different type of balancing, the Network Dispatcher has the following components:

**Executor** Routes connections based on the type of request received. Typical requests types are HTTP, FTP, and SSL. This component always runs.

**Advisors** Queries the servers and analyzes the results by protocol for each server. The advisor passes this information to the *manager* to set the appropriate weight. The advisor is an optional component.

**Manager** Sets weights for a server based on:

- Internal counters in the executor
- Feedback from the servers provided by the advisors
- Feedback from any system monitoring program

The manager is an optional component. However, if you do not use the manager, the Network Dispatcher will balance the load using a round-robin scheduling method based on the current server weights.

---

### High Availability for Network Dispatcher

The base function Network Dispatcher has the following characteristics that makes it a single point of failure from many different perspectives:

- It examines all the traffic on the way in. If some of the packets for an existing connection use a different path through a different Network Dispatcher to reach a server, the server immediately resets the connection.
- It keeps track of all established connections and although it does not terminate them, entries lost from the Network Dispatcher connection table will result in the resetting of a connection.
- It appears to any previous hop router as the last hop, and the connection's termination.

All these characteristics make the following failures critical for the whole cluster:

- If the Network Dispatcher fails for any reason, all the connection tables are lost, therefore all existing connections from the client to the server are also lost. Assuming there is a second Network Dispatcher that can direct a client to the servers, new connections will be able to go through only after the usual routing protocol delays which could be several minutes.
- If the configured Network Dispatcher interface to the previous IP router fails, there must either be another interface to get to the same Network Dispatcher,

in which case recovery is performed by the IP router (using the ARP aging mechanism with delays in the order of several minutes), or all connections will be lost.

- If Network Dispatcher interface to the servers fails, the previous hop router assumes that the Network Dispatcher is the last hop, and therefore will not reroute new connections. Existing connections will be lost and new connections will not be established.

In all these failure cases, which are not only Network Dispatcher failures but also Network Dispatcher neighborhood failures, all the existing connections are lost. Even with a backup Network Dispatcher running standard IP recovery mechanisms, recovery is, at best, slow and applies only to new connections. In the worst case, there is no recovery of the connections.

To improve Network Dispatcher availability, the Network Dispatcher High Availability function uses the following mechanisms:

- Two Network Dispatchers with connectivity to the same clients, and the same cluster of servers, as well as connectivity between the Network Dispatchers.
- A “keep alive” mechanism between the two Network Dispatchers to detect Network Dispatcher failure.
- A reachability collection, to identify which IP host can and what cannot be reached from each Network Dispatcher.
- Synchronization of the Network Dispatcher databases (that is, the connection tables, reachability tables, and other databases).
- Logic to elect the active Network Dispatcher, which is in charge of a given cluster of servers, and the standby Network Dispatcher, which continuously gets synchronized for that cluster of servers.
- A mechanism to perform fast IP takeover, when the logic or an operator decides to switch active and standby.

### Failure Detection

Besides the basic criteria of failure detection, (the loss of connectivity between active and standby Network Dispatchers, detected through the Keepalive messages) there is another failure detection mechanism named “reachability criteria.” When you configure the Network Dispatcher, you provide a list of hosts that each of the Network Dispatchers should be able to reach to order work correctly.

The hosts could be routers, IP servers or other types of hosts. Host reachability is obtained by pinging the host. Switchover takes place either if the Keepalive messages cannot go through, or if the reachability criteria are no longer met by the active Network Dispatcher and the standby Network Dispatcher is reachable. To make the decision based on all available information, the active Network Dispatcher regularly sends the standby Network Dispatcher its reachability capabilities. The standby Network Dispatcher then compares the capabilities with its own and decides whether to switch.

### Cache Synchronization

The main data synchronized by the Network Dispatchers are the connection table entries. The Network Dispatcher High Availability function uses a cache synchronization protocol that insures that both Network Dispatchers contain the same entries. This synchronization takes into account a known error margin of transmission delays. The protocol performs an initial synchronization of peer databases and later, maintains the databases through periodic updates.

### Recovery Strategy

In the case of a Network Dispatcher failure, the IP takeover mechanism will promptly direct all traffic toward the standby Network Dispatcher. The Database Synchronization mechanism insures that the standby has the same entries as the active Network Dispatcher. When the failure occurs in the network (any intermediate piece of hardware or software between the client and the back-end server), and there is an alternate path through the standby Network Dispatcher that works, the switchover is performed across the alternate path.

### IP Takeover

**Note:** Cluster IP Addresses are assumed to be on the same logical subnet as the previous hop router (IP router).

The IP Router will resolve the cluster address through the ARP protocol. To perform the IP takeover, the Network Dispatcher (standby becoming active) will issue an ARP request to itself, that is broadcasted to all directly attached networks belonging to the logical subnet of the cluster. The previous hops' IP router will update their ARP tables (according to RFC826) to send all traffic for that cluster to the new active (previously standby) Network Dispatcher.

---

## Configuring Network Dispatcher

There are many ways that you can configure Network Dispatcher to support your site. If you have only one host name for your site to which all of your customers will connect, you can define a single cluster and any ports to which you want to receive connections. This configuration is shown in Figure 19-1.

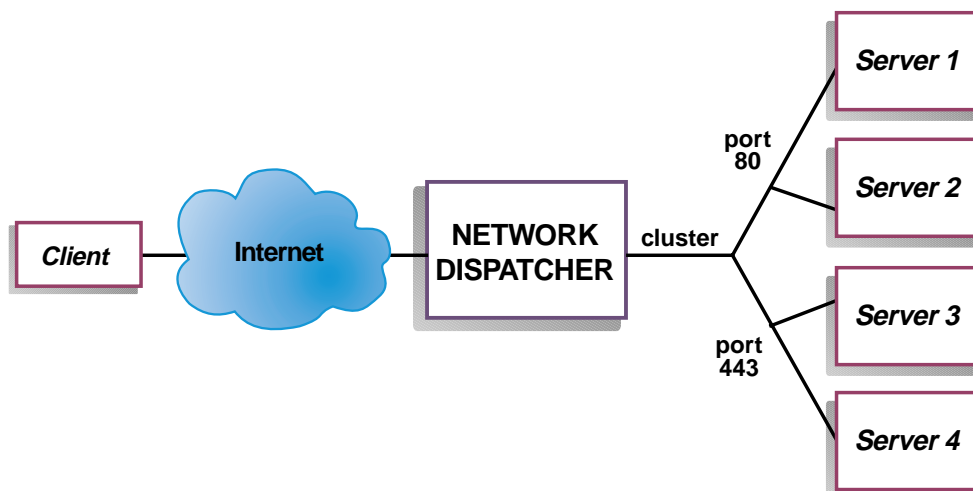

Figure 19-1. Example of Network Dispatcher Configured With a Single Cluster and 2 Ports

Another way of configuring Network Dispatcher would be necessary if your site does content hosting for several companies or departments, each one coming into your site with a different URL. In this case, you might want to define a cluster for each company or department and any ports to which you want to receive connections at that URL as shown in Figure 19-2.

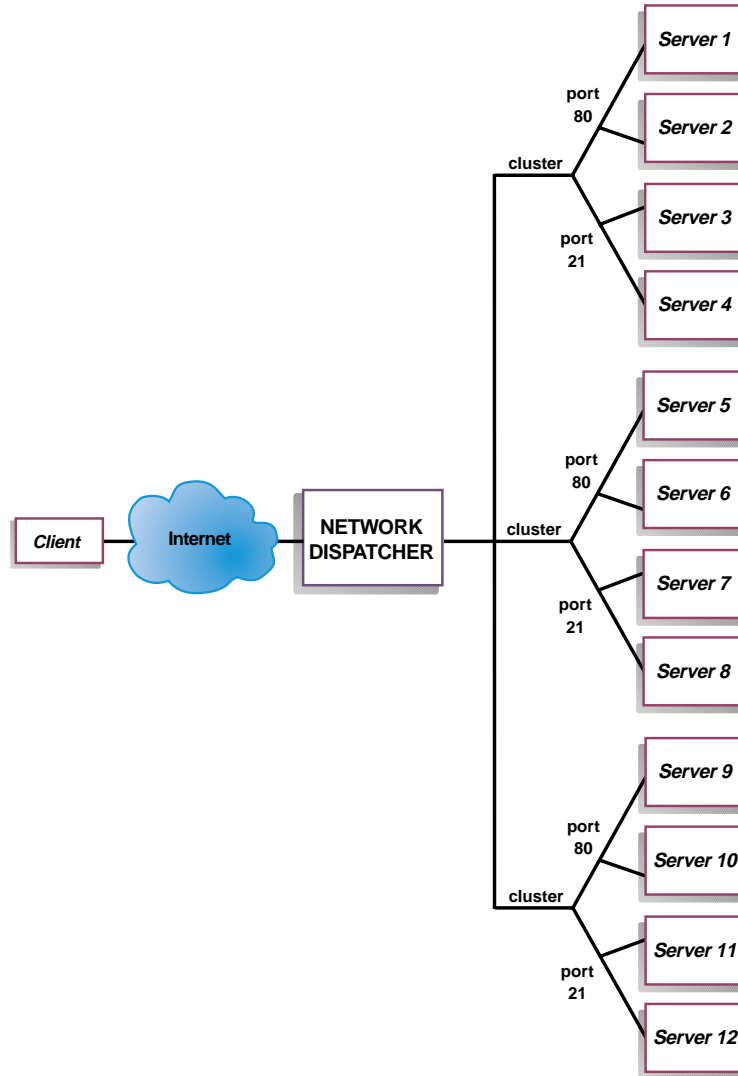

Figure 19-2. Example of Network Dispatcher Configured With 3 Clusters and 3 URLs

A third way of configuring Network Dispatcher would be appropriate if you have a very large site with many servers dedicated to each protocol supported. For example, you may choose to have separate FTP servers with direct T3 lines for large downloadable files. In this case, you might want to define a cluster for each protocol with a single port but many servers as shown in Figure 19-3 on page 19-6.

## Configuring Network Dispatcher

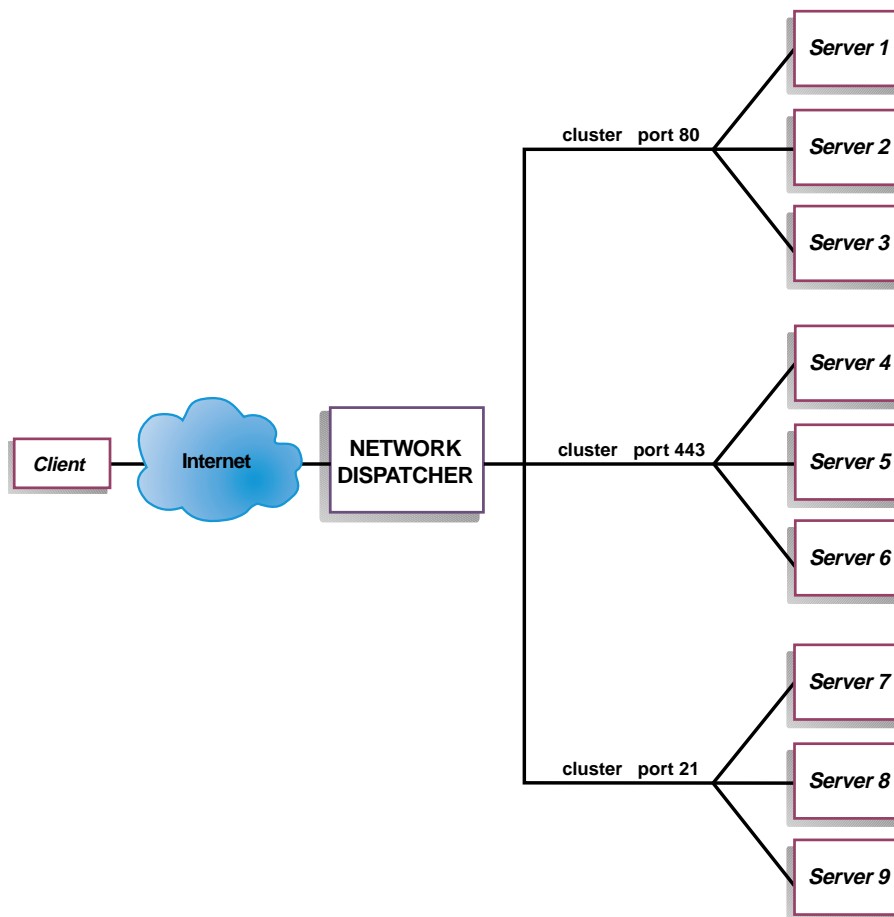

Figure 19-3. Example of Network Dispatcher Configured with 3 Clusters and 3 Ports

### Configuration Steps

Before configuring Network Dispatcher:

1. Make sure that the Network Dispatcher has direct interfaces to servers. Servers can have independent connections to the enterprise router or Internet, such that the outgoing traffic from servers to clients can bypass the Network Dispatcher; however, you do not have to configure the independent connection. If high availability is important for your network, a typical high availability configuration is shown in Figure 19-4 on page 19-7.



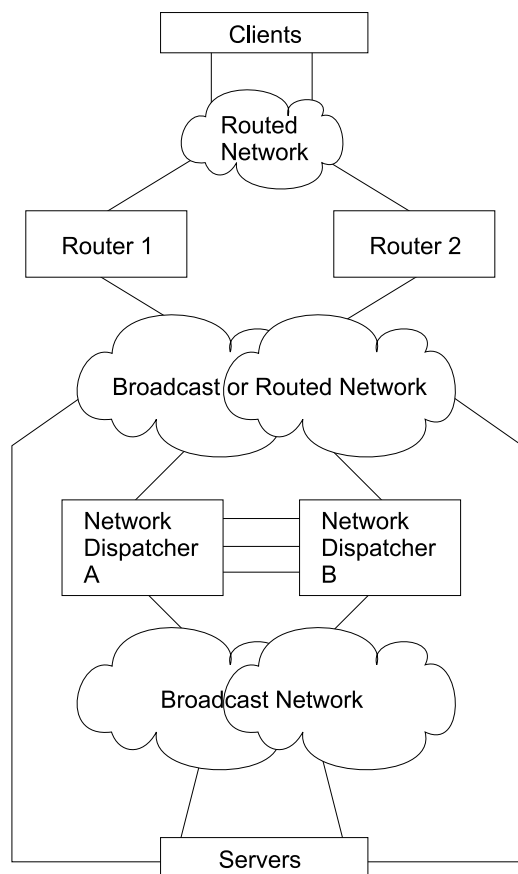

Figure 19-4. High Availability Network Dispatcher Configuration

2. Configure the interfaces of the device. This includes configuring all interfaces, IP addresses on all interfaces, and any applicable routing protocols. You must also configure an internal IP address, using the **set internal-ip-address** command. This is required if you plan to use the Manager and Advisors components. See *Protocol Configuration and Monitoring Reference Volume 1 for Nways Multiprotocol Access Services Version 2 Release 2* for more information about the **set internal-ip-address**.
3. Reboot or restart the device.

### Configuring Network Dispatcher on a IBM 2216

To configure Network Dispatcher on a IBM 2216:

1. Access the Network Dispatcher feature, using the **feature ndr** command.
2. Enable the executor and the manager using the **enable executor** and **enable manager** commands.
3. Configure the clusters using the **add cluster** command.
4. Configure the TCP destination ports using the **add port** for each cluster of servers that will serve the corresponding protocol. Examples of the ports are: 80 for HTTP, 20 or 21 for FTP, and 23 for telnet.
5. Configure the servers using the **add server** commands. A server is always associated with a port and a cluster. A server can serve more than one port, a port can be served on more than one server, and a server can belong to more than one cluster, if the server's operating system supports aliasing.

## Configuring Network Dispatcher

6. Configure any advisors using the **add advisor** command.
7. Enable the advisors that you configured using the **enable advisor** command.

If you are configuring the Network Dispatcher for high availability, continue with the following steps. Otherwise, you have completed the configuration.

**Note:** Perform these steps on the primary Network Dispatcher and then on the backup.

8. Configure whether this Network Dispatcher is a primary or backup and whether the switchover is manual or automatic using the **add backup** command.
9. Configure all paths (more than one is recommended) on which the heartbeat is going to take place, using the **add heartbeat** command. A path is specified by source and destination IP addresses. The heartbeat is the router that sends the Keepalive messages.
10. Configure the list of host IP addresses that the Network Dispatcher must be able to reach in order to insure a full service, using the **add reach** command. Typically, this will be a subset of servers, the enterprise router, or an administration station.

You can change the configuration using the **set**, **remove**, and **disable** commands.

### Configuring Network Dispatcher on a Server

To configure the Network Dispatcher on a server:

1. Alias the loopback device.

For the TCP servers to work, you must set (or preferably alias) the loopback device (usually called **lo0**) to the cluster address. Network Dispatcher does not change the destination IP address in the TCP/IP packet before forwarding the packet to a TCP server machine. When you set or alias the loopback device to the cluster address, the TCP server machine will accept a packet that was addressed to another machine.

If you have an operating system that supports network interface aliasing such as AIX, Solaris, or Windows NT, you should alias **lo0** to the cluster address. The benefit of using an operating system that supports aliases is that you can configure the TCP server machines to serve multiple cluster addresses.

If you have a server with an operating system that does not support aliases, such as HP-UX and OS/2, you must set **lo0** to the cluster address.

2. Check for an extra route.

The network mask for the loopback device is usually 255.0.0.0, so a default route will probably be created. This route needs to be removed.

Check for an extra route on Windows NT with the **route print** command.

Check for an extra route on all UNIX systems and OS/2 with the **netstat -nr** command.

3. Delete any extra routes.

Use the command from Table 19-1 on page 19-9 for your operating system to delete any extra routes.

Table 19-1. Commands to Delete Routes for Various Operating Systems

Operating System	Command
AIX	<b>route delete -net</b> <i>network_address cluster_address</i>
HP-Unix	<b>route delete net</b> <i>cluster_address</i>
Solaris	No need to delete route.
OS/2	No need to delete route.
Windows NT	<b>route delete</b> <i>network_address cluster_address</i> <b>Note:</b> This command should be entered at an MS-DOS prompt.

## Accessing the Network Dispatcher Configuration Commands

To access the Network Dispatcher configuration environment:

1. Enter **talk 6** at the OPCON prompt (\*).
2. Enter **feature ndr** at the GWCON prompt (+).Config > prompt.

## Network Dispatcher Configuration Commands

Table 19-2 summarizes the Network Dispatcher configuration commands and the rest of the section explains these commands. Enter these commands at the NDR Config > prompt.

Table 19-2. Network Dispatcher Configuration Commands

Command	Function
? (Help)	Displays all the Network Dispatcher commands or lists the options for specific commands (if available).
Add	Configures various components of the Network Dispatcher including advisors, clusters, ports, and servers.
Clear	Clears the entire Network Dispatcher configuration.
Disable	Disables the backup, executor, and manager components of the Network Dispatcher. Also disables specific advisors.
Enable	Enables the backup, executor, and manager components of the Network Dispatcher. Also enables specific advisors.
List	Displays the entire Network Dispatcher Configuration or specific portions of the configuration.
Remove	Removes specific portions of the Network Dispatcher configuration.
Set	Changes the configuration parameters for advisors, clusters, ports, servers, or the Network Dispatcher manager.
Exit	Returns you to the previous command level.

### ? (Help)

Use the **? (Help)** command to display all of the network dispatcher commands or the parameter for a specific command.

**Syntax:** ?

**Example:** NDR Config> ?

```
add
clear
disable
enable
list
remove
set
exit
```

**Example:** NDR Config> **list** ?

```
all
advisors
backup
cluster
manager
port
servers
```

### Add

Use the **add** command to configure advisors, clusters, ports, servers, and to specify which hosts or subnets are reachable through the Network Dispatcher. You can also configure whether this Network Dispatcher is a primary or backup and, if a backup, which server to monitor for recovery.

**Syntax:** **add** advisor . . .  
backup . . .  
cluster . . .  
heartbeat . . .  
port . . .  
reach . . .  
server . . .

#### **Advisor name port interval timeout**

Specifies the name and port for an advisor. This parameter also specifies how frequently the advisor will collect information on a particular protocol and a time period after which the advisor considers the protocol unavailable.

**name** Specifies the type of advisor.

**Valid values:** 0, 1, 2

0 = FTP

1 = HTTP

2 = MVS

**Default value:** 1

**port** Specifies the port number for this advisor.

**Valid values:** 0 to 65535

**Default values:**

## Advisor Number Default Value

<b>0</b>	21
<b>1</b>	80
<b>10007</b>	0

### interval

Specifies the frequency, in seconds, with which the advisor queries its protocol for each server. After half of this value without a response from the server, the advisor considers the protocol unavailable.

**Valid values:** 0 to 65535

**Default value:** 5

### timeout

Specifies the interval of time, in seconds, after which the advisor considers the protocol unavailable.

To make sure that out-of-date information is not used by the manager in its load-balancing decisions, the manager will not use information from the advisor whose time stamp is older than the time set in this parameter. The advisor timeout should be larger than the advisor polling interval. If the timeout is smaller, the manager will ignore reports that should be used. By default, advisor reports do not time out.

This timeout value typically applies if you disable an advisor. Do not confuse this parameter with the interval/2 timeout previously described, which relates to a server not responding.

**Valid values:** 0 to 65535

**Default value:** 0, which means the protocol is considered always available.

### Example: add advisor

```
Advisor name (0=ftp, 1=http, 2=mvs) [1]? 1
Port number [80]?
Interval (seconds) [5]? 10
Timeout (0=unlimited) [0]? 10
```

### backup role strategy

Specifies whether this Network Dispatcher is a backup or primary. If it is a backup, you must also configure a **heartbeat** address.

**role** Defines whether this is a primary or a backup Network Dispatcher. Use this command only if you intend to have a redundant configuration, and want the High Availability function to run. In this case, you must also configure the heartbeat (**add heartbeat**) and reachability (**add reach**).

**Valid values:** 0 or 1

0 = primary

1 = backup

**Default value:** 0

### strategy

Specifies whether the Network Dispatcher will switch back to primary mode automatically or manually. Whenever a Primary Network Dispatcher fails and become standby (which means a backup performed the IP takeover function), and then becomes available, it will automat-

ically become the active Network Dispatcher if the strategy is set to **automatic**, as soon as the caches are synchronized. If strategy is set to **manual**, the old primary will go to standby mode and the operator must use the **switchover** command to make it active again. See “Switchover” on page 20-8.

**Valid values:** 0 or 1

0 = automatic

1 = manual

**Default value:** 0

**Example:** add backup

```
Role (0=Primary, 1=Backup) [Primary]?  
Switch back strategy (0=Auto, 1=Manual) [Auto]?
```

### **cluster address FIN-count FIN-timeout FIN-stale-timer**

Specifies a cluster’s IP address and the frequency for the executor to perform garbage collection from the Network Dispatcher database.

#### **address**

Specifies the IP address for the cluster.

**Valid values:** Any valid IP address

**Default value:** 0.0.0.0

#### **FIN-count**

Specifies the number of connections that must be in FIN state before the executor tries to remove the unused connection information from the Network Dispatcher database after **FIN-timeout** has elapsed.

**Valid Values:** 0 to 65535

**Default value:** 4000

#### **FIN-timeout**

Specifies the number of seconds, that a connection has been in the FIN state, after which the executor tries to remove the unused connection information from the Network Dispatcher database.

**Valid Values:** 0 to 65535

**Default value:** 30

#### **FIN-stale-timer**

Specifies the number of seconds, that a connection has been inactive, after which the executor tries to remove a connection’s information from the Network Dispatcher database.

**Valid Values:** 0 to 65535

**Default value:** 1500

**Example:** add cluster

```
Cluster address [0.0.0.0]? 131.2.24.91  
FIN count [4000]?  
FIN timeout [30]?  
FIN stale timer [1500]?
```

### **heartbeat address1 address2**

Specifies one path for Keepalive messages. It is recommended that you configure more than one entry for reliable behavior. The Keepalive message will

flow from **address1**, which belongs to this Network Dispatcher, to **address2**, which belongs to the peer Network Dispatcher.

### **address1**

Specifies the IP address of the interface of this Network Dispatcher from which Keepalive messages will flow.

**Valid Values:** Any IP address.

**Default value:** 0.0.0.0

### **address2**

Specifies the IP address of the interface of the peer Network Dispatcher to which Keepalive messages will flow. This address must be reachable from the interface specified in **address1**.

**Valid Values:** Any IP address.

**Default value:** 0.0.0.0

### **Example: add heartbeat**

```
Source Heartbeat address [0.0.0.0]? 131.2.25.90
Target Heartbeat Address [0.0.0.0]? 131.2.25.92
```

### **port cluster-address port# max-weight port-mode**

Specifies the cluster and the cluster's attributes.

#### **cluster-address**

Specifies the IP address of the cluster.

**Valid Values:** Any IP address.

**Default value:** 0.0.0.0

#### **port#**

Specifies the port number of the protocol for this cluster.

**Valid Values:** 0 to 65535

**Default value:** 80

#### **port-mode**

Specifies whether the port will feed all requests from a single client to a single server (known as sticky), use passive ftp (pftp), or use no particular protocols on this cluster (none).

**Valid Values:** sticky, pftp, or none

**Default value:** none

#### **max-weight**

Specifies the maximum weight for servers on this port. This affects how much difference there can be between the number of requests the executor will give each server.

**Valid Values:** 0 to 100

**Default value:** 20

### **Example: add port**

```
Cluster address [0.0.0.0]? 131.2.25.91
Port number [80]? 80
Maximum weight (0-100) [20]? 35
Port mode (none=0, sticky=1, pftp=2) [0]?
```

### **reach address**

Specifies any host address that the Network Dispatcher must be able to reach to run correctly. It can be a server address, a router address, an administration station address or other IP host.

#### **address**

Specifies the target IP address.

**Valid Values:** Any IP address

**Default value:** 0.0.0.0

#### **Example: add reach**

Address to reach [0.0.0.0]?

### **server cluster-address port# server-address server-weight server-state**

Specifies the attributes of a server in a cluster.

#### **cluster-address**

Specifies the IP address of the cluster to which this server belongs.

**Valid Values:** Any IP address

**Default value:** 0.0.0.0

#### **port#**

Specifies the protocol running over the connection to this server.

**Valid Values:** 0 to 65535

**Default value:** 80

#### **server-address**

Specifies the IP address of the server.

**Valid Values:** Any IP address

**Default value:** 0.0.0.0

#### **server-weight**

Specifies the weight of the server for the executor. This affects how frequently the Network Dispatcher sends requests to this particular server.

**Valid Values:** 0 to the value of *max-weight* specified on the add port command.

**Default value:** max-weight on port command

#### **server-state**

Specifies whether the executor should regard the server as available or unavailable when the executor begins processing.

**Valid Values:** 0 (down) or 1 (up)

**Default value:** 1

#### **Example: add server**

Cluster address [0.0.0.0]? **131.2.25.91**

Port number [80]? **80**

Server address [0.0.0.0]? **131.2.25.94**

Server weight [35]?

Server state (down=0 up=1) [1]?



## Parameter Configuration Limits

Table 19-3 lists the limits for the various items you can configure for a Network Dispatcher.

Parameter	Limit
Advisors	32 per physical unit 8 per physical unit
Clusters	100 per physical unit 32 per physical unit
Heartbeats	32 per physical unit
Ports	32 per physical unit
Reachs	32 per physical unit
Servers	128 per port

## Clear

Use the **clear** command to clear the entire Network Dispatcher configuration.

**Syntax:** `clear`

## Disable

Use the **disable** command to disable a Network Dispatcher component.

**Syntax:** `disable` *advisor* . . .  
                   `backup`  
                   `executor`  
                   `manager`

### **advisor name port**

Disables an advisor from the Network Dispatcher.

**name** Specifies the type of advisor.

**Valid values:** 0, 1, 2

0 = FTP

1 = HTTP

2 = MVS

**Default value:** 0

**port** Specifies the port number for this advisor.

**Valid values:** 0 to 65535

**Default value:** 0

### **Example: disable advisor**

```
Advisor name (0=ftp, 1=http, 2=mvs) [1]? 1
Port number [0]? 80
```

### **backup**

Disables the Network Dispatcher's backup function.

### **Example: disable backup**

Backup is now disabled.

### **executor**

Disables the Network Dispatcher executor. Disabling the executor disables the Network Dispatcher.

## Configuring Network Dispatcher

### Example: disable executor

Network dispatcher executor is disabled.

**Note:** Disabling the executor will stop the manager, advisors, and the high availability function, if they are currently running.

### manager

Disables the Network Dispatcher manager. The manager is an optional component. However, if you do not use the manager, the Network Dispatcher will balance the load using a round-robin scheduling method based on the current server weights.

### Example: disable manager

Network dispatcher manager is disabled.

**Note:** Because the manager component is prerequisite for advisors, disabling the manager will stop all the advisors from running.

## Enable

Use the **enable** command to enable a Network Dispatcher component.

**Syntax:** `enable` advisor . . .  
backup  
executor  
manager

### advisor *name port*

Enables an advisor to the Network Dispatcher.

**name** Specifies the type of advisor.

**Valid values:** 0, 1, 2

0 = FTP

1 = HTTP

2 = MVS

**port** Specifies the port number for this advisor.

**Valid values:** 0 to 65535

**Default value:** 0

### Example: enable advisor

```
Advisor name (0=ftp, 1=http, 2=mvs) [1]? 1
Port number [0]? 80
```

**Note:** Because the manager component is a prerequisite for the advisor, you must enable the manager before any advisor can be enabled. You must also set the internal ip address using the **set internal-ip-address** command for the advisor to run correctly. See *Protocol Configuration and Monitoring Reference Volume 1 for Nways Multiprotocol Access Services Version 2 Release 2* for more information about the **set internal-ip-address** command.

### backup

Enables the Network Dispatcher's backup function.

### Example: disable backup

**Note:** Before enabling backup, you must add at least one heartbeat

## executor

Enables the Network Dispatcher executor.

### Example: enable executor

Network dispatcher executor is enabled.

## manager

Enables the Network Dispatcher manager.

### Example: enable manager

Network dispatcher manager is enabled.

When the manager is enabled for the first time, a manager record is created with the following default values:

<b>Interval:</b>	2 seconds
<b>Refresh-Cycle:</b>	2
<b>Sensitivity:</b>	5 %
<b>Smoothing:</b>	1.5
<b>Proportions:</b>	
	<b>Active:</b> 50%
	<b>New:</b> 50%
	<b>Advisor:</b> 0
	<b>System:</b> 0

See “Set” on page 19-21 for a description of the above parameters.

## List

Use the **list** command to display information about the Network Dispatcher.

**Syntax:** `list`            all  
                                  advisors  
                                  backup  
                                  cluster  
                                  manager  
                                  ports  
                                  servers

**all**    Displays all Network Dispatcher configuration information. This includes the same information displayed for advisors, backup, cluster, manager, ports, and servers.

**Example:** NDR Config> **list all**

## Configuring Network Dispatcher

Executor: Enabled

Manager: Enabled

Interval	Refresh-Cycle	Sensitivity	Smoothing	
2	2	5 %	1.50	
Proportions:	Active	New	Advisor	System
	50 %	50 %	0 %	0 %

Advisor:

Name	Port	Interval	TimeOut	State
http	80	5	0	Enabled
MVS	10007	15	0	Enabled

Backup: Enabled

Role	Strategy
PRIMARY	AUTOMATIC

Reachability:	Address	Mask	Type
	131.2.25.93	255.255.255.255	HOST
	131.2.25.94	255.255.255.255	HOST

HeartBeat Configuration:

Source Address: 131.2.25.90	Target Address: 131.2.25.92
Source Address: 132.2.25.90	Target Address: 132.2.25.92

Clusters:

Cluster-Addr	FIN-count	FIN-timeout	Stale-timer
131.2.25.91	4000	30	1500

Ports:

Cluster-Addr	Port#	Weight	Port-Mode
131.2.25.91	23	20 %	none
131.2.25.91	80	20 %	none

Servers:

Cluster-Addr	Port#	Server-Addr	Weight	State
131.2.25.91	23	131.2.25.93	20 %	up
131.2.25.91	23	131.2.25.94	20 %	up
131.2.25.91	80	131.2.25.93	20 %	up
131.2.25.91	80	131.2.25.94	20 %	up

### advisors

Displays the configuration for the Network Dispatcher advisors.

### backup

Displays the backup configuration for the Network Dispatcher.

### cluster

Displays the configuration of the Network Dispatcher clusters.

### manager

Displays the configuration of the Network Dispatcher manager.

### ports

Displays the configuration of the Network Dispatcher ports.

### servers

Displays the configuration of the servers associated with the Network Dispatcher clusters.

## Remove

Use the **remove** command to delete part of the Network Dispatcher configuration.

**Syntax:** `remove`    `advisor . . .`  
                           `backup`  
                           `cluster . . .`  
                           `heartbeat . . .`  
                           `port . . .`  
                           `reach . . .`  
                           `server . . .`

### **advisor name port**

Removes a specific advisor from the Network Dispatcher configuration.

**name** Specifies the type of advisor.

**Valid values:** 0, 1, 2

0 = FTP

1 = HTTP

2 = MVS

**port** Specifies the port number for this advisor.

**Valid values:** 0 to 65535

**Default value:** 0

### **Example: remove advisor**

```
Advisor name (0=ftp, 1=http, 2=mvs) [1]?
Advisor port [0]? 80
```

### **backup**

Removes the high availability function.

**Note:** Because backup is a prerequisite for the heartbeat and reach functions removing backup will stop heartbeat and reach from running.

### **Example: remove backup**

### **cluster address**

Removes a cluster from the Network Dispatcher configuration.

**address** Specifies the IP address for the cluster.

**Valid values:** Any valid IP address

**Default value:** 0.0.0.0

**Note:** Removing a cluster address also removes all the ports and servers associated with that cluster.

### **Example: remove cluster**

```
WARNING: Deleting a cluster will make any port or server
         associated with it to also be deleted.
Cluster address [0.0.0.0]? 131.2.25.91
```

### **heartbeat address**

Removes the heartbeat server from the Network Dispatcher configuration.

**address** Specifies the IP address for the cluster.

**Valid values:** Any valid IP address

**Default value:** 0.0.0.0

### **Example: remove heartbeat**

Target address [0.0.0.0]? 131.2.25.92

### **port *cluster-address* *port#***

Removes a port from a specific cluster in the Network Dispatcher configuration.

#### **cluster-address**

Specifies the IP address of the cluster.

**Valid Values:** Any IP address.

**Default value:** 0.0.0.0

#### **port#**

Specifies the port number of the protocol for this cluster.

**Valid Values:** 0 to 65535

**Default value:** 0

**Note:** Removing a port will also remove all of the servers associated with that port.

### **Example: remove port**

WARNING: Deleting a port will make any server associated with it to also be deleted.

Cluster address [0.0.0.0]? 7.82.142.15

Port number [0]? 80

### **reach *address***

Removes a server from the list of hosts the Network Dispatcher must be able to reach.

#### **address**

Specifies the IP address of the cluster.

**Valid Values:** Any IP address.

**Default value:** 0.0.0.0

### **Example: remove reach**

Target address [0.0.0.0]? 9.82.142.15

### **server *cluster-address* *port#* *server-address***

Removes a server from a cluster and port in the Network Dispatcher configuration.

#### **cluster-address**

Specifies the IP address of the cluster.

**Valid Values:** Any IP address.

**Default value:** 0.0.0.0

#### **port#**

Specifies the port number of the protocol for this cluster.

**Valid Values:** 0 to 65535

**Default value:** 80

#### **server-address**

Specifies the IP address of the cluster.

**Valid Values:** Any IP address.

**Default value:** 0.0.0.0

**Example: remove server**

Cluster address [0.0.0.0]? 7.82.142.15  
 Port number [0]? 80  
 Server address [0.0.0.0]? 20.21.22.15

## Set

Use the **set** command to change the attributes of an existing advisor, cluster, port, or server. You can also define attributes for the Network Dispatcher manager.

**Syntax:** set            advisor . . .  
                           cluster . . .  
                           manager . . .  
                           port . . .  
                           server . . .

**advisor name port# interval timeout**

Changes the port number, interval, and timeout for an advisor.

**name** Specifies the type of advisor.

0 = FTP

1 = HTTP

2 = MVS

**Valid values:** 0, 1, 2

**Default value:** 1

**port** Specifies the port number for this advisor.

**Valid values:** 0 to 65535

**Default value:** 0

**interval**

Specifies the frequency with which the advisor queries its protocol for each server. After half of this value expires without a response from the server, the adviser considers the protocol unavailable.

**Valid values:** 0 to 65535

**Default value:** 5

**timeout**

Specifies the interval of time, in seconds, after which the advisor considers the protocol unavailable.

To make sure that out-of-date information is not used by the manager in its load-balancing decisions, the manager will not use information from the advisor whose time stamp is older than the time set in this parameter. The advisor timeout should be larger than the advisor polling interval. If the timeout is smaller, the manager will ignore reports that should be used. By default, advisor reports do not time out.

This timeout value typically applies if you disable an advisor. Do not confuse this parameter with the interval/2 timeout previously described, which relates to a server not responding.

**Valid values:** 0 to 65535

## Configuring Network Dispatcher

**Default value:** 0, which means the protocol is considered always available.

### Example: set advisor

```
Advisor name (0=ftp, 1=http, 2=mvs) [0]?  
Port for advisor [0]? 23  
Interval (seconds) [5]? 10  
Timeout (0=unlimited) [0]? 20
```

### cluster *address FIN-count FIN-timeout FIN-stale-timer*

Changes the FIN-count, FIN-timeout, and FIN-stale-timer for a cluster in the Network Dispatcher configuration.

#### address

Specifies the IP address for the cluster.

**Valid values:** Any valid IP address

**Default value:** 0.0.0.0

#### FIN-count

Specifies the number of connections that must be in FIN state before the executor tries to remove the unused connection information from the Network Dispatcher database after *FIN-timeout* has elapsed.

**Valid Values:** 0 to 65535

**Default value:** 4000

#### FIN-timeout

Specifies the number of seconds after which the executor tries to remove the unused connection information from the Network Dispatcher database.

**Valid Values:** 0 to 65535

**Default value:** 30

#### FIN-stale-timer

Specifies the number of seconds that a connection has been inactive, after which the executor tries to remove a connection's information from the Network Dispatcher database.

**Valid Values:** 0 to 65535

**Default value:** 1500

### Example: set cluster

```
Cluster address [0.0.0.0]? 131.2.25.91  
FIN count [4000]? 4500  
FIN timeout [30]? 40  
FIN stale timer [1500]? 2000
```

### manager *interval proportion refresh sensitivity smoothing*

Sets the values that the manager uses to determine the best server to satisfy a request.

#### interval

Specifies the amount of time, in seconds, after which the manager updates the server weights that the executor uses in routing connections.

**Valid values:** 0 to 65535

**Default value:** 2



### proportion

Specifies the relative importance of external factors in the manager's weighting decisions. The sum of the proportions must equal 100%. The factors are:

#### active

The number of active connections on each TCP/IP server as tracked by the executor.

**Valid values:** 0 to 100

**Default value:** 50

**new** The number of new connections on each TCP/IP server as tracked by the executor.

**Valid values:** 0 to 100

**Default value:** 50

#### advisor

Input from the advisors defined to the Network Dispatcher.

**Valid values:** 0 to 100

**Default value:** 0

#### system

Input from the system monitoring tools.

**Valid values:** 0 to 100

**Default value:** 0

### refresh

Specifies the frequency with which the manager requests status from the executor. This parameter is specified as a number of *intervals*.

**Valid values:** 0 to 100

**Default value:** 2

### sensitivity

Specifies the percentage weight change for all the servers on a port, after which the manager updates the weights that the executor uses in routing connections.

**Valid values:** 0 to 100

**Default value:** 5

### smoothing

Specifies a limit to the amount that a server's weight can change. Smoothing minimizes the frequency of change in the distribution of requests. A higher smoothing index will cause the weights to change less. A lower smoothing index will cause the weights to change more.

**Valid values:** a decimal value between 1.0 and 42949673.00

**Default value:** 1.5

**Note:** You can only specify two places after the decimal point.

**Example:** set manager

Manager interval (in seconds) [2]? 3  
Active proportion [50]? 25  
New proportion [50]? 25  
Advisor proportion [0]? 25  
System proportion [0]? 25  
Refresh cycle [2]? 4  
Sensitivity threshold [5]? 10  
Smoothing index (>1.00) [1.50]? 200

### **port** *cluster-address port# weight*

Changes the port number and weight for a specific cluster.

#### **cluster-address**

Specifies the IP address of the cluster.

**Valid Values:** Any IP address.

**Default value:** 0.0.0.0

#### **port#**

Specifies the port number of the protocol for this cluster.

**Valid Values:** 0 to 65535

**Default value:** 80

#### **weight**

Specifies the weight for servers on this port. This affects how much difference there can be between the number of requests the executor will give each server.

**Valid Values:** 1 to 100

**Default value:** 20

#### **Example: set port**

Cluster address [0.0.0.0]? 131.2.25.91  
Port number [0]? 23  
Max. weight (0-100) [20]? 30

### **server** *cluster-address port# server-address weight state*

Changes the port number, server address, server state, and server weight for a specific server in a cluster.

#### **cluster-address**

Specifies the IP address of the cluster to which this server belongs.

**Valid Values:** Any IP address

**Default value:** 0.0.0.0

#### **port#**

Specifies the protocol running over the connection to this server.

**Valid Values:** 0 to 65535

**Default value:** 80

#### **server-address**

Specifies the IP address of the server.

**Valid Values:** Any IP address

**Default value:** 0.0.0.0

#### **state**

Specifies whether the executor should regard the server as available or unavailable when the executor begins processing.

**Valid Values:** 0 (down) or 1 (up)

**Default value:** 1

**weight**

Specifies the weight of the server for the executor. This affects how frequently the Network Dispatcher sends requests to this particular server.

**Valid Values:** 0 to the value of *max-weight* specified on the add port command.

**Default value:** max-weight on port command

**Example: set server**

```
Cluster address [0.0.0.0]? 131.2.25.91
Port number [0]? 80
Server address [0.0.0.0]? 131.2.25.94
Server weight [20]? 25
Server state (down=0, up=1) [1]? 1
```

**Exit**

Use the **exit** command to return to the previous prompt level.

**Syntax:** `exit`

**Example:** `exit`

## Configuring Network Dispatcher

## Chapter 20. Monitoring the Network Dispatcher Feature

This chapter describes how to monitor the Network Dispatcher Feature. It contains the following sections:

- “Accessing the Network Dispatcher Monitoring Commands”
- “Network Dispatcher Monitoring Commands”

### Accessing the Network Dispatcher Monitoring Commands

To access the Network Dispatcher monitoring environment:

1. Enter **talk 5** at the OPCON prompt (\*).
2. Enter **feature ndr** at the GWCON prompt (+).

### Network Dispatcher Monitoring Commands

Table 20-1 summarizes the Network Dispatcher monitoring commands and the rest of the section explains these commands. Enter these commands at the NDR > prompt.

<i>Table 20-1. Network Dispatcher Monitoring Commands</i>	
<b>Command</b>	<b>Function</b>
? (Help)	Displays all the Network Dispatcher commands or lists the options for specific commands (if available).
List	Displays the currently configured attributes of the advisor, clusters, ports, or servers.
Quiesce	Specifies that no more connection request should be sent to a server. Also temporarily stops the heartbeat and reach functions.
Report	Displays a report of information related to the advisor and the manager.
Status	Displays the current status of the counters, clusters, ports, and servers, advisor, manager, and backup.
Switchover	Forces a Network Dispatcher that is running in standby mode to become the active Network Dispatcher. Use this command is necessary if you specified manual as the switchover mode.
Unquiesce	Allows the Network Dispatcher manager to assign a weight greater than 0 to a previously quiesced server on every port that the server is configured. This action allows new connection requests to flow to the selected server.
Exit	Returns you to the previous command level.

#### ? (Help)

Use the **? (Help)** command to display all of the network dispatcher commands or the parameter for a specific command.

**Syntax:** ?

**Example:** NDR > ?

# Monitoring Network Dispatcher

```
list
quiesce
report
status
switchover
trace
unquiesce
exit
```

**Example:** NDR > list ?

```
advisor
cluster
port
server
```

## List

Use the **list** command to display information about the Network Dispatcher.

**Syntax:** list advisor  
cluster  
ports  
servers

### advisor

Displays the configuration for the Network Dispatcher advisors.

**Example:** list advisor

Advisor list requested.

ADVISOR	PORT	TIMEOUT	STATUS
ftp	23	5	ACTIVE
Http	80	unlimited	ACTIVE
MVS	10007	unlimited	ACTIVE

### cluster

Displays the configuration of the Network Dispatcher clusters.

**Example:** list cluster

EXECUTOR INFORMATION:

-----  
Version: 01.01.00.00 - Tue Dec 10 14:15:58 EST 1996  
Number of defined clusters: 2

CLUSTER LIST:

-----  
131.2.25.91  
10.11.12.2

### ports

Displays the configuration of the Network Dispatcher ports.

**Example:** list ports

```
Cluster Address [0.0.0.0]? 131.2.25.91
```

CLUSTER: 131.2.25.91		
PORT	MAXWEIGHT	STICKY/PFTP
23	30	neither
80	20	neither

### server

Displays the configuration of the servers associated with the Network Dispatcher clusters.

### Example: list servers

```
Cluster Address [0.0.0.0]? 131.2.25.91
```

```
PORT 23 INFORMATION:
```

```
-----
Maximum weight..... 20
Port is sticky..... FALSE
Port is for passive ftp..... FALSE
All up nodes are weight zero.... FALSE
Total target nodes..... 2
Currently marked down..... 0
Servers providing service to this port:
Address: 131.2.25.93 Weight: 20 Count: 0 Active: 0 FIN 0 Status: up Saved Weight: -1
Address: 131.2.25.94 Weight: 20 Count: 0 Active: 0 FIN 0 Status: up Saved Weight: -1
```

```
PORT 80 INFORMATION:
```

```
-----
Maximum weight..... 20
Port is sticky..... FALSE
Port is for passive ftp..... FALSE
All up nodes are weight zero.... FALSE
Total target nodes..... 2
Currently marked down..... 0
Servers providing service to this port:
Address: 131.2.25.93 Weight: 20 Count: 0 Active: 0 FIN 0 Status: up Saved Weight: -1
Address: 131.2.25.94 Weight: 20 Count: 0 Active: 0 FIN 0 Status: up Saved Weight: -1
```

## Quiesce

Use the **quiesce** command to temporarily stop the heartbeat or reach functions or to specify that no more connection requests should be sent to a server.

**Syntax:** `quiesce`     hheartbeat  
    manager  
    reach

### heartbeat *address*

Stops the selected path for the heartbeat function. The **address** is the IP address of the remote server to which this Network Dispatcher is sending Keepalive messages.

### Example: quiesce heartbeat

```
Remote Address [0.0.0.0]? 131.2.25.94
```

### manager *address*

Specifies that no more connection requests are to be made to the specified server. **Address** is the IP address of the server.

### Example: quiesce manager

## Monitoring Network Dispatcher

Server Address [0.0.0.0]? 131.2.25.93

### **reach *address***

Stops the Network Dispatcher's polling of the specified address to determine if it is reachable, where ***address*** is the IP address that is part of the reachability criteria.

### **Example: quiesce reach**

Reach Address [0.0.0.0]? 131.2.25.92

## Report

Use the **report** command to display a report of the advisor or manager

**Syntax:** `report`      advvisor  
                                  manager

### **advisor *type port#***

Displays a report of information about a specific advisor.

**type**      Is the type of advisor: 0 = ftp, 1 = http, 2 = MVS.

**port#**      Is the port number.

### **Example: report advisor**

0=ftp, 1=http, 2=MVS  
Advisor name [0]? 1  
Port number [0]? 80

-----	
ADVISOR:	http
PORT:	80
131.2.25.93	0
131.2.25.94	16
-----	

### **manager**

Displays a report of the current manager information.

**Example:** report manager



```

-----
| HOST TABLE LIST | STATUS |
-----
| 131.2.25.93      | ACTIVE |
| 131.2.25.94      | ACTIVE |
-----
    
```

```

-----
| 131.2.25.91 | WEIGHT | ACTIVE % 50 | NEW % 50 | PORT % 0 | SYSTEM % 0 |
-----
| PORT: 23    | NOW|NEW| WT | CONNECT | WT | CONNECT | WT | LOAD | WT | LOAD |
-----
| 131.2.25.93 | 10| 10| 10|      0| 10|      0| 0| 0| 0|-999| -1|
| 131.2.25.94 | 10| 10| 10|      0| 10|      0| 0| 0| 0|-999| -1|
-----
| PORT TOTALS: | 20| 20| |      0| |      0| | 0| | -2|
-----
    
```

```

-----
| 131.2.25.91 | WEIGHT | ACTIVE % 50 | NEW % 50 | PORT % 0 | SYSTEM % 0 |
-----
| PORT: 80    | NOW|NEW| WT | CONNECT | WT | CONNECT | WT | LOAD | WT | LOAD |
-----
| 131.2.25.93 | 10| 10| 10|      0| 10|      1| 16| 0|-999| -1|
| 131.2.25.94 | 10| 10| 10|      0| 10|      1| 3| 16|-999| -1|
-----
| PORT TOTALS: | 20| 20| |      0| |      0| | 16| | -2|
-----
    
```

```

-----
| ADVISOR | PORT | TIMEOUT | STATUS |
-----
| http    | 80   | unlimited | ACTIVE |
| MVS     | 10007 | unlimited | ACTIVE |
-----
    
```

Manager report requested.

## Status

Use the **status** command to obtain the status of the advisors, backup, counter, clusters, manager, ports, and servers.

**Syntax:** status      advisor  
                          backup  
                          cluster  
                          counter  
                          manager  
                          port  
                          server

**advisor type port#**

Obtains the status of a specific advisor.

**type**            Is the type of advisor. 0 = ftp, 1 = http, 2 = MVS.

**port#**           Is the port number.

**Example: status advisor**

```

0=ftp, 1=http, 2=MVS
Advisor name [0]?
Port number [0]? 23
    
```

```

Advisor ftp on port 23 status:
=====
Logging level..... 0
Interval..... 10
    
```

## backup

Obtains the status of the backup function.

### Example: status backup

```
Dumping status ...
Role : PRIMARY Strategy : AUTOMATIC State : ND_ACTIVE Sub-State : ND_NOT_SYNCHRONIZED
<<Preferred Target : 132.2.25.92>>

Dumping HeartBeat Status ...
.....Heartbeat target : 131.2.25.92 Status : UNREACHABLE
.....Heartbeat target : 132.2.25.92 Status : REACHABLE

Dumping Reachability Status ...
.....Host:131.2.25.93 Local:REACHABLE
.....Host:131.2.25.94 Local:REACHABLE
```

## cluster address

Obtains the status of a specified cluster, where **address** is the IP address of the cluster.

### Example: status cluster

```
Cluster Address [0.0.0.0]? 131.2.25.91

EXECUTOR INFORMATION:
-----
Version: 01.01.00.00 - Tue Dec 10 14:15:58 EST 1996

CLUSTER INFORMATION:
-----
Address..... 131.2.25.91
Number of target ports..... 2
FIN clean up count..... 4000
Connection FIN timeout..... 30
Active connection stale timer... 1500

PORT 23 INFORMATION:
-----
Maximum weight..... 20
Port is sticky..... FALSE
Port is for passive ftp..... FALSE
All up nodes are weight zero.... FALSE
Total target nodes..... 2
Currently marked down..... 0
Servers providing service to this port:
Address: 131.2.25.93 Weight: 20 Count: 0 Active: 0 FIN 0 Status: up Saved Weight: -1
Address: 131.2.25.94 Weight: 20 Count: 0 Active: 0 FIN 0 Status: up Saved Weight: -1

PORT 80 INFORMATION:
-----
Maximum weight..... 20
Port is sticky..... FALSE
Port is for passive ftp..... FALSE
All up nodes are weight zero.... FALSE
Total target nodes..... 2
Currently marked down..... 0
Servers providing service to this port:
Address: 131.2.25.93 Weight: 20 Count: 0 Active: 0 FIN 0 Status: up Saved Weight: -1
Address: 131.2.25.94 Weight: 20 Count: 0 Active: 0 FIN 0 Status: up Saved Weight: -1
```

## counter

Obtains the status of all counters.

### Example: status counter

```

Internal counters from executor:
-----
Total number of packets into executor..... 2684
Discarded because headers too short..... 0
Packets to non forwarding address..... 0
Total packets for cluster processing (C)... 2684
Packets not addressed to a cluster(port)... 0

Cluster processing results:
-----
Errors..... 0
Discarded..... 0
Own address..... 0
Forward requested..... 2684
Forward discarded with error..... 0

Other processing problems:
-----
Total packets dropped (C)..... 0

```

**manager**

Obtains the status of the manager.

**Example: status manager**

```

Number of defined hosts... 2
Logging level..... 0
Sensitivity..... 0%
Smoothing factor..... 2
Interval..... 3
Weights refresh cycle..... 4

Active connections gauge proportion..... 50%
New connections counter(delta) proportion... 50%
Advisor gauge proportion..... 0%
System Metric proportion..... 0%

```

Manager status requested.

**port clusteraddress port#**

Obtains the status of a specific port, where:

**clusteraddress** is the IP address of the port.

**port#** is the port number on the cluster.

**Example: status port**

```

Cluster Address [0.0.0.0]? 131.2.25.91
Port number [0]? 80

```

PORT 80 INFORMATION:

```

-----
Maximum weight..... 20
Port is sticky..... FALSE
Port is for passive ftp..... FALSE
All up nodes are weight zero.... FALSE
Total target nodes..... 2
Currently marked down..... 0
Servers providing service to this port:
Address: 131.2.25.93 Weight: 20 Count: 12345 Active: 3431 FIN 3780 Status: up Saved Weight: -1
Address: 131.2.25.94 Weight: 20 Count: 7890 Active: 2980 FIN 2390 Status: up Saved Weight: -1

```

**server address**

Obtains the status of a specific server, where **address** is the IP address of the server.

**Example: status server**

## Monitoring Network Dispatcher

```
Cluster Address [0.0.0.0]? 131.2.25.91
```

```
PORT 23 INFORMATION:
```

```
-----  
Maximum weight..... 20  
Port is sticky..... FALSE  
Port is for passive ftp..... FALSE  
All up nodes are weight zero.... FALSE  
Total target nodes..... 2  
Currently marked down..... 0  
Servers providing service to this port:  
Address: 131.2.25.93 Weight: 20 Count: 140 Active: 50 FIN 45 Status: up Saved Weight: -1  
Address: 131.2.25.94 Weight: 20 Count: 250 Active: 60 FIN 54 Status: up Saved Weight: -1
```

```
PORT 80 INFORMATION:
```

```
-----  
Maximum weight..... 20  
Port is sticky..... FALSE  
Port is for passive ftp..... FALSE  
All up nodes are weight zero.... FALSE  
Total target nodes..... 2  
Currently marked down..... 0  
Servers providing service to this port:  
Address: 131.2.25.93 Weight: 20 Count: 12345 Active: 3431 FIN 3780 Status: up Saved Weight: -1  
Address: 131.2.25.94 Weight: 20 Count: 7890 Active: 2980 FIN 2390 Status: up Saved Weight: -1
```

## Switchover

Use the **switchover** command to force a Network Dispatcher that is running in standby mode to become the active Network Dispatcher when the switchover strategy is manual. This command must be entered on the host that is running the Network Dispatcher that is in standby mode.

**Syntax:** `switchover`

## Unquiesce

Use the **unquiesce** command to restart a heartbeat, manager, or reach function that was previously stopped with the **quiesce** command.

**Syntax:** `unquiesce` `heartbeat`  
`manager`  
`reach`

**heartbeat** *address*

Restarts the path for Keepalive messages, where **address** is the IP address of the remote server to which this Network Dispatcher is sending Keepalive messages.

**Example: unquiesce heartbeat**

```
Remote Address [0.0.0.0]? 9.10.11.1
```

**manager** *address*

Restarts sending connection requests to the specified server. **Address** is the IP address of the server.

**Example: unquiesce manager**

```
Server Address [0.0.0.0]? 20.21.22.15
```

**reach** *address*

Restarts the Network Dispatcher's polling of the specified address to determine if it is reachable, where **address** is the IP address that is part of the reachability criteria.

**Example: unquiesce reach**

| Reach address [0.0.0.0]? **20.3.4.5**

| **Exit**

| Use the **exit** command to return to the previous prompt level.

## Monitoring Network Dispatcher

---

## Chapter 21. Getting Started with Network Interfaces

The chapters of this book describe how to configure and monitor network interfaces and link layer protocols supported by the Router. The purpose of this chapter is to give you some basic configuration and monitoring guidelines. This chapter also provides you with basic procedures and information needed for monitoring the interfaces via the **GWCON interface** command. Sections in this chapter include:

- “Before You Continue”
- “Network Interfaces and the GWCON Interface Command”
- “Accessing Network Interface Configuration and Console Processes”
- “Accessing Link Layer Protocol Configuration and Console Processes”
- “Defining Spare Interfaces” on page 21-2

---

### Before You Continue

Before you continue, make sure that you have familiarized yourself with the procedures necessary for accessing the network interface configuration processes.

For more information on these procedures, refer to the sections that follow in this chapter.

---

### Network Interfaces and the GWCON Interface Command

When configuring network interfaces, you may find it necessary to display certain information about specific interfaces. While some interfaces have their own console processes for monitoring purposes, the router displays statistics for *all* installed network interfaces when you use the **interface** command from the GWCON environment. (Refer to “Interface” on page 6-10.)

---

### Accessing Network Interface Configuration and Console Processes

The follow references contain the background information and examples of how to access the configuration and console prompts for interfaces.

Refer to “Accessing Network Interface Configuration and Console Processes” on page 1-15, “Accessing the Network Interface Configuration Process” on page 1-16, and “Accessing the Network Interface Console Process” on page 1-19 for complete information on accessing interface configuration and console processes. Accessing these processes allows you to change and monitor software configurable parameters for network interfaces used in your router.

---

### Accessing Link Layer Protocol Configuration and Console Processes

Refer to Chapter 1, “Getting Started (Introduction to the User Interface)” on page 1-1 for complete information on accessing the protocol configuration and console processes. Accessing these processes allows you to change and monitor configurable parameters for Link Layer protocols supported by your router.

### Defining Spare Interfaces

There may be occasions when you will need to define interfaces on your device that do not currently exist. You accomplish this *dynamic reconfiguration* of a device by defining spare interfaces while you are configuring the device and then using the console process to activate the interfaces when they are present. See “Configuring Spare Interfaces” on page 3-5 and “Activate” on page 6-4 for details.



## Chapter 22. Configuring IEEE 802.5 Token-Ring Network Interfaces

This chapter describes how to set software configurable information for token-ring interfaces in the router. It includes the following sections:

- “Accessing the Interface Configuration Process”
- “Token-Ring Configuration Commands”

### Accessing the Interface Configuration Process

To display the TKR config> prompt, enter the network command followed by the interface number of the Token-Ring interface. For example:

```
Config>network 0
Token-Ring interface configuration
TKR Config>
```

Use the **list devices** command at the Config> prompt to display a list of interface numbers configured on the router.

**Note:** Whenever you change a parameter, you must restart the router for the changes to take effect.

### Token-Ring Configuration Commands

This section summarizes and then explains the token-ring configuration commands. Enter the commands at the TKR config> prompt. Table 22-1 lists token-ring configuration commands.

Command	Function
? (Help)	Displays all the token-ring commands or lists subcommand options for specific commands.
Frame	Sets the NetWare IPX encapsulation type.
List	Displays the selected token-ring interface configuration.
LLC	Accesses the LLC configuration environment and subcommands.
Media	Sets the media-type as shielded or unshielded.
Packet-size	Changes packet-size defaults for all token-ring networks.
Set	Sets the aging timer for the RIF cache and the physical (MAC) address.
Source-routing	Enables or disables source-routing on the interface.
Speed	Sets the interface speed in Mbps.
Exit	Exits the token-ring configuration process.

## Configuring Token-Ring Network Interfaces

### ? (Help)

Use the **? (help)** command to list the commands that are available from the current prompt level. You can also enter a ? after a specific command name to list its options.

**Syntax:** ?

**Example:** ?

```
EXIT
FRAME
LIST
LLC
MEDIA
PACKET-SIZE
SET
SOURCE-ROUTING
SPEED Mb/sec
```

**media ?**

### Frame

Use the **frame** command to set the NetWare IPX encapsulation type. Enter one of the following:

Option	Description	Syntax
Token-Ring using MSB	Uses the standard 802.2 IPX header with the non-canonical Token-Ring address bit ordering (MSB).	frame token-ring msb
Token-Ring using LSB	Uses the 802.2 IPX header with the canonical address bit ordering (LSB).	frame token-ring lsb
Token-Ring with 802.2 SNAP using MSB	Uses the 802.2 format with a SNAP header and non-canonical address bit ordering. This encapsulation is used primarily in bridging environments.	frame token-ring_snap msb
Token-Ring with 802.2 SNAP using LSB	Uses the 802.2 format with a SNAP header and canonical address bit ordering.	frame token-ring_snap lsb

**Syntax:** frame *encapsulation type*

**Example:** frame token\_ring msb

**Note:** The **frame** command cannot be used in a network configuration process to set an encapsulation until the interface has been properly configured via the IPX configuration process.

### List

Use the **list** command to display the current configuration for the token-ring interface.

**Note:** If the MAC address is 0, the default station address is used.

**Syntax:** list

### Example: `!ist`

```
Token-Ring configuration:

    Packet size (INFO field): 2052
Speed:                        16 Mb/sec
Media:                        Shielded

RIF Aging Timer:             120
Source Routing:              Enabled
MAC Address:                  000000000000
NetWare IPX encapsulation:  TOKEN-RING MSB
```

Packet size	Size of the token-ring packet.
Speed	Speed of the network.
Media	Type of media the network uses, shielded or unshielded.
RIF Aging Timer	Amount of time that the router holds the information contained in the Routing Information Field (RIF).
Source Routing	Status of the source-routing feature, enabled or disabled.
MAC Address	Configured MAC address that was set with the <b>set physical-address</b> command. If all zeros are displayed, the MAC address is the default address.
NetWare IPX encapsulation	Configured NetWare IPX encapsulation type that was set with the <b>frame</b> command.

## LLC

Use the **LLC** command to access the LLC configuration environment. See “LLC Configuration Commands” on page 25-1 for an explanation of each of these commands.

**Syntax:** `llc`

**Example:** `llc`

```
LLC config>
```

**Note:** If APPN is not included in your router software load, you will receive the following message if you try to use this command:

```
LLC configuration is not available for this network.
```

The LLC configuration environment is only available if APPN is included in the software load.

## Media

Use the **media** command to change the network media type. The default media type is STP cable. Valid media type values are shielded and unshielded. Enter the media command followed by the *media-type*.

**Syntax:** `media media-type`

**Example:** `media unshielded`

## Packet-Size

Use the **packet-size** command to change packet-size defaults for all token-ring networks. Enter the **packet-size** command followed by the desired number of bytes.

## Configuring Token-Ring Network Interfaces

Network Data Speed	Values (# of bytes)
4 Mbps	2052, 4399 <b>Note:</b> If you configure a packet size greater than 4399, the software sets the packet size to 4399.
16 Mbps	1470, 2052, 4399, 8130, 11407, and 17749

**Note:** If packet sizes are increased, buffer memory requirements will also increase.

**Syntax:** `packet-size #bytes`

**Example:** `packet-size 4399`

## Set

Use the **set** command to set the Routing Information Field (RIF) timer and the physical (MAC) address.

**Syntax:** `set physical-address  
rif-timer`

physical-address

Indicates whether you want to define a locally administered address for the Token-Ring interface's MAC sublayer address, or use the default factory station address (indicated by all zeroes). The MAC sublayer address is the address that the Token-Ring interface uses to receive and transmit frames.

**Note:** Pressing **Return** leaves the value the same. Entering **0** and pressing **Return** causes the router to use the factory station address. The default is to use the factory station address.

**Valid values:** Any 12-digit hexadecimal address.

**Default value:** burned-in address (indicated by all zeroes).

**Example:** `set physical-address`

MAC address in 00:00:00:00:00:00 form []?

rif-timer

Sets the maximum amount of time (in seconds) that the information in the RIF is maintained before it is refreshed. The default is 120.

**Example:** `set rif-timer`

RIF aging timer value [120]? 120

## Source-routing

Use the **source-routing** command to enable or disable end station source routing. Source routing is the process by which end stations determine the source route to use to cross source routing bridges. Source routing allows the IP, IPX, and AppleTalk Phase 2 protocols to reach nodes on the other side of the source routing bridge.

This switch is completely independent of whether this interface is providing source routing via the SRT forwarder. The default setting is enabled.

Some stations cannot properly receive frames with a Source Routing RIF on them. This is especially common among NetWare drivers. Disabling source routing in this situation will allow you to communicate with these stations.

Source routing should be enabled only if there are source-routing bridges on this ring that you want to bridge IP, IPX, and AppleTalk Phase 2 packets through. Source routing must also be enabled so LLC test response messages can be returned.

**Syntax:** source-routing            enable  
  disable

**Example:** source-routing enable

## Speed

Use the **speed** command to change data speed. The default speed is 4 Mbps. Enter the **speed** command followed by the speed-value (in Mbps).

**Syntax:**     speed *speed-value*

**Example:**   **speed 16**

## Exit

Use the **exit** command to return to the previous prompt level.

**Syntax:**     exit

**Example:**   **exit**



## Chapter 23. Monitoring IEEE 802.5 Token-Ring Network Interfaces

This chapter describes how to monitor specific Token-Ring interfaces in the router by using either the interface console commands or the GWCON interface command. It includes the following sections:

- “Accessing the Interface Console Process”
- “Token-Ring Interface Console Commands”
- “Token-Ring Interfaces and the GWCON Interface Command” on page 23-3

### Accessing the Interface Console Process

To display the token-ring monitoring prompt (TKR>), enter the network command followed by the interface number of the Token-Ring interface. For example:

```
+network 0
TKR>
```

Use the **list devices** command at the Config> prompt to display a list of interface numbers configured on the router.

Follow the procedure described in Chapter 21, “Getting Started with Network Interfaces” on page 21-1 to access the interface console process for the interface described in this chapter. Once you have accessed the desired interface console process, you can begin entering console commands.

### Token-Ring Interface Console Commands

This section summarizes and explains the Token-Ring console commands. Enter commands at the TKR> monitoring prompt. Table 23-1 lists the console commands.

Command	Function
? (Help)	Displays all the Token-Ring commands or lists subcommand options for specific commands.
Dump	Displays a dump of the RIF cache.
LLC	Displays the LLC console monitoring prompt.
Exit	Exits the Token-Ring console process.

#### ? (Help)

Use the **? (help)** command to list the commands that are available from the current prompt level. You can also enter a ? after a specific command name to list its options.

**Syntax:** ?

**Example:** ?

```
dump
llc
exit
```

## Monitoring Token-Ring Network Interfaces

### Dump

When source routing is enabled in the `tkr config>` process, you can use the **dump** command to request a dump of the RIF cache contents.

**Syntax:** `dump`

**Example:** `dump`

```
MAC address  State  Usage  RIF
0000C90B1A57  ON_RING  Yes    0220
```

MAC address	Displays the MAC address of the Token-Ring interface.
State	Displays one of the interface states:  On_ring - indicates that a RIF was found for a node on the ring. Have_route - indicates that a RIF was found for a node on a remote ring. No_route - is displayed for a brief period of time as an explorer frame is sent out and the router is waiting for a return. Discovering - indicates that the router sent an explorer frame to rediscover the RIF. St_route - indicates that a route obtained from a Spanning tree explorer.
Usage	Indicates that a RIF was used in a packet. The number is arbitrary and has no functional significance.
RIF	Displays a code that indicates the RIF in hexadecimal.  <b>Note:</b> The RIF is displayed only if Source Route Bridging is enabled on the token-ring interface. <ul style="list-style-type: none"><li>• NetBIOS RIF data can be displayed using the following sequence of commands: <b>talk 5, protocol ASRT, name-caching, list cache rifs.</b></li><li>• Data Link Switching RIF data can be displayed using the following sequence of commands: <b>talk 5, protocol dlsw, list llc2 session all.</b></li></ul>

### LLC

Use the **LLC** command to access the LLC monitoring prompt. LLC commands are entered at this new prompt. See “LLC Monitoring Commands” on page 26-1 for an explanation of each of these commands.

**Syntax:** `llc`

**Example:** `llc`

```
LLC user monitoring
LLC>
```

### Exit

Use the **exit** command to return to the previous prompt level.

**Syntax:** `exit`

**Example:** `exit`



## Token-Ring Interfaces and the GWCON Interface Command

While Token-Ring interfaces have their own console processes for monitoring purposes, the router also displays complete statistics for installed network interfaces when you use the **interface** command from the GWCON environment.

### Statistics Displayed for 802.5 Token-Ring Interfaces

The following statistics display when you enter the **interface <net #>** command for a Token-Ring interface from the GWCON environment.

Nt	Nt'	Interface	Slot-Port	Self-Test Passed	Self-Test Failed	Maintenance Failed
0	0	TKR/0	Slot: 1 Port: 1	1	0	0

Token-Ring/802.5 MAC/data-link on Token-Ring interface

Physical address	08005AFE0106		
Microcode Level	ww19cg		
Network speed	16 Mbps		
Max packet size (INFO)	2052		
Handler state	Ring open		
# times Signal lost	0	# times Beaconing	0
Hard errors	0	Lobe wire faults	0
Auto-removal errors	0	Removes received	0
Ring recovery actions	0		
Line errors	0	Burst errors	0
ARI/FCI errors	0	Inputs dropped	0
Frame copy errors	0	Token errors	0
Lost frames	0		
Input overflows	0	Driver output errors	0

The following section describes general interface statistics:

Nt	Global interface number
Nt'	Applies only to dial circuits
Interface	Interface name and Number of this interface within interfaces of type "intrfc"
Port	Port number
Slot	Slot number
Self-Test: Pass	Number of times self-test succeeded
Self-Test: Fail	Number of times self-test failed
Maint: Fail	Number of maintenance failures

The following section describes the statistics displayed that are specific to the Token-Ring interfaces:

Physical address	Specifies the physical address of the Token-Ring interface.
Network speed	Specifies the speed of the Token-Ring network that connects to the interface. The Network Speed counter displays the number of packets that the interface can pass per second.

## Using the GWCON Interface Command

Max packet size (info)	Displays the maximum packet size configured for that interface. The Max Packet Size counter displays the maximum length, in bytes, of a packet that the interface transmits or receives. This counter is user-defined.
Handler state	Displays the current state of the Token-Ring handler. The Handler state counter displays the state of the handler after the self-test runs.
Ring status	<p>Last Ring Status of the Token Ring interface.</p> <p>SIGL     SIGNAL_LOSS     The interface has detected a loss of signal on the ring.</p> <p>HERR     HARD_ERROR     The interface is presently transmitting or receiving beacon frames on the ring.</p> <p>SERR     SOFT_ERROR     The interface has transmitted a report error MAC frame.</p> <p>BEAC     TRANSMIT_BEACON     The interface is transmitting beacon frames to or from the ring.</p> <p>LWF     LOBE_WIRE_FAULT     The interface has detected an open or short circuit in the cable between the interface and the wiring concentrator. The interface is closed and is at the state following initialization.</p> <p>ARMV     AUTO_REMOVAL_ERROR     The interface has failed the lobe wrap test, which resulted from the beacon auto-removal process, and has removed itself from the ring. The interface has closed and is at the state following initialization.</p> <p>RMVD     REMOVED_RECEIVED     The interface has received a remove ring station MAC frame request and has removed itself from the ring. The interface is closed and is at the state following initialization.</p> <p>CO     COUNTER_OVERFLOW     One of the following error counters has incremented from 254 to 255: Line, ARI/FCI, Frame Copy, Lost Frames, Burst, Lobe wire faults, Removes received. This display shows these error counters.</p> <p>SSTA     SINGLE_STATION     The interface has sensed that it is the only station on the ring.</p> <p>RR     RING_RECOVERY     The interface observes claim Token MAC frames on the ring. The interface may be transmitting the claim Token frames. This status remains until the interface transmits a ring purge frame.</p>
Interface Restarts	Specifies the number of times the Token Ring chip timed out, or the Token Ring driver received a bad command from the handler. For information about why a restart occurred, see messages TKR.37, TKR.38, TKR.39, TKR.40, and TKR.41. in <i>Event Logging System Messages Guide</i>
# of times signal lost	Specifies the total number of times that the router was unable to transmit a packet due to loss of signal.
Hard errors	Displays the number of times the interface transmits or receives beacon frames from the network.
Auto-removal errors	Displays the number of times the interface, due to the beacon auto-removal process, fails the lobe wrap test and removes itself from the network.
Ring recovery actions	Displays the number of times the interface detects claim token medium access control (MAC) frames on the network.

Line errors	<p>The Line Errors counter increments when a frame is repeated or copied and the Error Detected Indicator (EDI) is zero for the incoming frame:</p> <p>One of the following conditions must also exist:</p> <ul style="list-style-type: none"> <li>• A token with a code violation exists.</li> <li>• A frame has a code violation between the starting and ending delimiter.</li> <li>• A Frame Check Sequence (FCS) error occurs.</li> </ul>
ARI/FCI errors	<p>The ARI/FCI (Address Recognized Indicator/Frame Copied Indicator) Errors counter increments if the interface receives either of the following:</p> <p>An Active Monitor Present (AMP) MAC frame with the ARI/FCI bits equal to zero and a Standby Monitor Present (SMP) MAC frame with the ARI/FCI bits equal to zero.</p> <p>More than one SMP MAC frame with the ARI/FCI bits equal to zero, without an intervening AMP MAC frame.</p> <p>This error indicates that the upstream neighbor copied the frame but is unable to set the ARI/FCI bits.</p>
Frame copy errors	<p>Displays the number of times the interface in receive/repeat mode recognizes a frame addressed to its specific address but finds the address recognize indicator (ARI) bits not equal to zero. This error indicates a possible line hit or duplicate address.</p>
Lost frames	<p>Displays the number of times the interface is in transmit mode (stripping) and fails to receive the end of a transmitted frame.</p>
# times beaconing	<p>Displays the number of times the interface transmits a beacon frame to the network.</p>
Lobe wire faults	<p>Displays the number of times the network detects an open or short circuit in the cable between the interface and the wiring concentrator.</p>
Removes received	<p>Displays the number of times the interface receives a remove ring station MAC frame request and removes itself from the network.</p>
Burst errors	<p>Displays the number of times the interface detects the absence of transitions for five half-bit times between the start delimiter (SDEL) and the end delimiter (EDEL) or between the EDEL and the SDEL.</p>
Inputs dropped	<p>Displays the number of times an interface in repeat mode recognizes a frame addressed to it but has no buffer space available to copy the frame.</p>
Token errors	<p>The token errors counter increments when the active monitor detects a token protocol with any of the following errors:</p> <p>The MONITOR_COUNT bit of token with nonzero priority equals one.</p> <p>The MONITOR_COUNT bit of a frame equals one. No token or frame is received within a 10-ms window.</p> <p>The starting delimiter/token sequence has a code violation in an area where code violations must not exist.</p>

## Using the GWCON Interface Command

---

## Chapter 24. Using, Configuring and Monitoring FDDI

This chapter describes how to set software-configurable information for the Fiber Distributed Data Interface (FDDI) in the router.

This chapter contains the following sections:

- “Accessing the FDDI Configuration Process” on page 24-3
- “Fiber Distributed Data Interface (FDDI) Overview”
- “FDDI Configuration Commands” on page 24-4
- “Monitoring FDDI” on page 24-7
- “FDDI Console Commands” on page 24-7

---

### Fiber Distributed Data Interface (FDDI) Overview

Fiber Distributed Data Interface (FDDI) is described by the ANSI X3T9.5 and ISO 9314 committees as a dual counter-rotating ring that operates at a defined speed of 100 Mbps.

In many ways, FDDI is similar to the IEEE 802.5 token-ring, although there are differences, some of which are described in “Differences Between FDDI and Token-Ring” on page 24-2.

The IPX protocol has a **frame** command that allows you to set the FDDI encapsulation type as follows:

**fdi** Sets the encapsulation type to FDDI IEEE 802.2.

**fdi\_snap** Sets the encapsulation type to FDDI SNAP.

For further information about these protocols, refer to *Protocol Configuration and Monitoring Reference*

### Token-Passing Ring Network

FDDI is defined as a token-passing protocol. Each station has the chance to transmit data when a token passes. A station can decide how many frames it will transmit using an algorithm that permits “bandwidth” allocating.

FDDI also allows a station to transmit many frames without releasing the token in a way that is similar to the IEEE 802.5 token-ring standard.

An FDDI ring network consists of a set of stations/devices connected as a serial string of stations/devices and transmission media to form a physically closed loop. Information is transmitted sequentially as a stream of suitably encoded signals from one active station/device to the next active one.

Each station/device generally regenerates and repeats each token and can serve as the means of attaching one or more stations/devices to the network.

### Primary and Secondary Rings

FDDI defines two rings:

- The *primary ring*, which is similar to the main ring path in a token-ring network.
- The *secondary ring*, which is similar to the backup ring path in a token-ring network.

Each ring path consists of two fibers, each fiber transmitting one signal; one is pushed and one is pulled in a device. Each fiber is equivalent to a pair of copper conductors. The physical approach in terms of fiber optics is similar to physical fiber optic token-ring paths.

### Attachment of Devices

FDDI permits many attachment units:

- Stations or devices
- Concentrators
- Bridges

These units can be attached to FDDI networks in various ways, similar to those for token-ring networks.

### Differences Between FDDI and Token-Ring

The main differences between FDDI and token-ring techniques are:

- A device can be attached directly to rings without a concentrator, such as a multi-station access unit (MSAU) on a token ring.
- A device can be attached to either or both of the primary and secondary rings.

FDDI defines two device classes, A and B, to differentiate between devices that attach to one ring or both rings, as described in the next section.

### Device Classes A and B

FDDI defines two device classes:

- A **Class A** device attaches to both rings directly.  
It can be a station, called a *Class A station* or *Dual Access Station (DAS)*, or it can be a Concentrator, called a *Dual Access Concentrator (DAC)*
- A **Class B** device attaches to only one of the rings directly or through a concentrator.  
It can be a station, called a *Class B station* or *Single Access Station (SAS)*, or it can be a Concentrator, called a *Single Access Concentrator (SAC)*

### FDDI Network Diagram

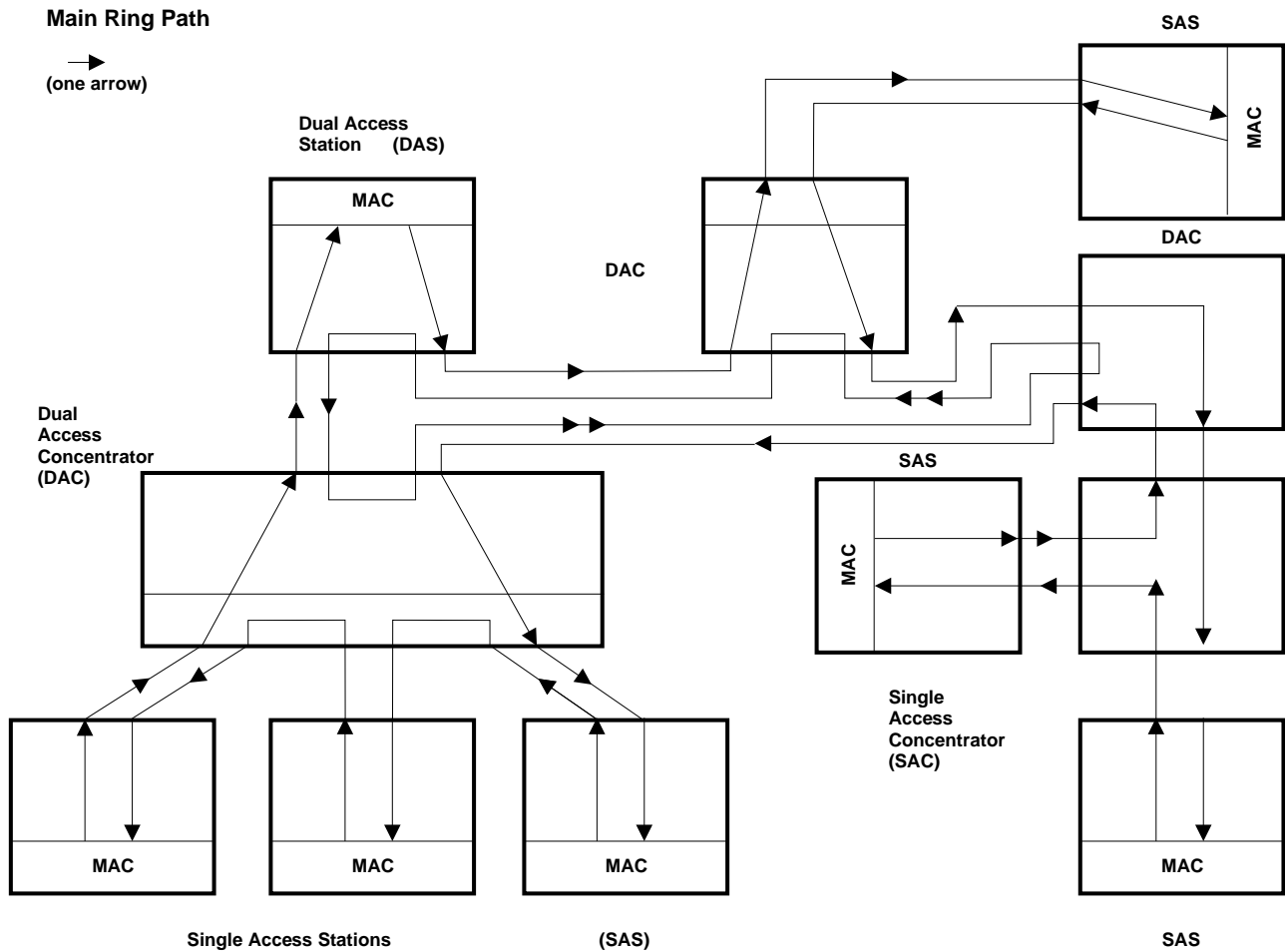

Figure 24-1. FDDI Network Diagram. This diagram shows Single Access Stations (SAS), Dual Access Stations (DAS), Single Access Concentrators (SAC), and Dual Access Concentrators (DAC) in one Main Ring Path of an FDDI network.

## Accessing the FDDI Configuration Process

You can access FDDI configuration from Talk 6. To do so, enter the **add device** command to add an FDDI interface to the network and assign an interface number to it, and then use the **network** command to access the FDDI interface as shown in the following example:

## Configuring FDDI

```
800 Config> add device fddi  
SK-NET FDDI device in slot 0 port 1 as interface #2  
Use "net 2" to configure SK-NET FDDI parameters
```

```
800 Config> network ?  
0 :CHARM ATM Adapter  
1 :ATM Token Ring LAN Emulation: elan1  
2 :SK-NET FDDI
```

```
800 Config> network 2  
FDDI Interface Configuration  
FDDI Config>
```

This will get you to the FDDI Config> prompt.

When you are finished, enter **Exit** to return to the previous prompt level.

---

## FDDI Configuration Commands

This section summarizes and then explains all of the FDDI configuration commands as shown in Table 24-1. Enter the commands from the FDDI Config> prompt.

*Table 24-1. FDDI Configuration Command Summary*

Command	Function
? (Help)	Displays all the FDDI commands or lists subcommand options for specific commands.
Frame	Sets IPX encapsulation values.
LLC	Provides access to the LLC configuration environment.
List	Displays the selected FDDI configuration.
Set	Sets FDDI parameters.
Exit	Exits the FDDI configuration process.

### ? (Help)

Use the ? (**help**) command to list the commands that are available from the current prompt level. You can also enter a ? after a specific command name to list its options.

**Syntax:** ?

**Example:** ?

```
frame  
llc  
list  
set  
exit
```

### Frame

Use the **frame** command to set the IPX encapsulation.

**Syntax:** `frame fddi`  
`fddi_snap`

`fddi`

Sets the IPX encapsulation to FDDI IEEE 802.2.



`fddi_snap`  
Sets the IPX encapsulation to FDDI SNAP.

**Example:**

```
frame
FDDI Config> frame fddi
```

**LLC**

Use the **LLC** command to access the LLC configuration environment. See “LLC Configuration Commands” on page 25-1 for an explanation of LLC command.

**Syntax:** `llc`

**Example:** `llc`

```
LLC config>
```

**List**

Use the **list** command to display the current configuration for the FDDI.

**Syntax:** `list` all  
ler  
pmf  
tmax  
tmin  
treq  
tvx  
userdata

`all`

Lists all of the output for the various parameters that follow.

`ler`

Lists the link error rate alarms and cutoff values for port A and port B.

a -- lists the link error rate alarms and cutoff values for port A.

b -- lists the link error rate alarms and cutoff values for port B.

`pmf`

Displays the PMF Password (maximum of 8 characters).

`tmax`

Lists the Maximum Token Rotation Time (in milliseconds).

`tmin`

Lists the Minimum Token Rotation Time (in milliseconds).

`treq`

Lists the Requested Target Token Rotation Time (in milliseconds).

`tvx`

Lists the Valid transmission timer expiration (in microseconds)

`userdata`

Displays the user data (maximum of 32 characters).

**Example:**

```
FDDI Config> list all
```

## Set

Use the **set** command to configure FDDI.

**Syntax:** set        ler  
                           pmf  
                           tmax  
                           tmin  
                           treq  
                           tvx  
                           userdata

ler port# type

Sets the alarm and cutoff values for port A and port B as follows:

**ler a alarm** Sets the alarm values for port A.

**ler a cutoff** Sets the cutoff values for port A.

**ler b alarm** Sets the alarm values for port B.

**ler b cutoff** Sets the cutoff values for port B.

**Valid values and defaults**

Alarm or Cutoff	Valid Values	Default
<b>Alarm</b>	4 to 15	8
<b>Cutoff</b>	4 to 15	7

pmf

Sets the PMF Password (maximum of 8 characters).

tmax

Sets the Maximum Token Rotation Time (in milliseconds) that this station can accept. Commonly referred to in FDDI specifications as T\_Max.

**Valid values:** 5 to 165 milliseconds

**Default:** 165 milliseconds

tmin

Sets the Minimum Token Rotation Time (in milliseconds) that this station can accept. If the negotiated TTRT is less than this value, then the adapter will not provide proper service to the layers above it. Commonly referred to in FDDI specifications as T\_Min.

**Valid values:** 5 to 165 milliseconds

**Default:** 5 milliseconds

treq

Sets the Requested Target Token Rotation Time (in milliseconds) that this station will bid during initialization. Commonly referred to in FDDI specifications as T\_Req.

**Valid values:** 5 to 165 milliseconds

**Default:** 165 milliseconds

tvx

Sets the Valid transmission timer expiration (in microseconds). This timer is reset every time a valid frame or nonrestricted token is seen by the station. If

the timer expires, it indicates that traffic is not circulating properly on the ring and therefore the claim process is started. Commonly referred to in FDDI specifications as TVX.

**Valid values:** 2500 to 10 000 microseconds

**Default:** 2500 microseconds.

userdata

Sets the User data (maximum of 32 characters).

## Exit

Use the **exit** command to return to the previous prompt level.

**Syntax:**     `exit`

**Example:**   `exit`

---

## Monitoring FDDI

You can access FDDI configuration from Talk 5 by entering the **network** command to access the FDDI interface as shown in the following example:

```
800+ network ?
0 :CHARM ATM Adapter
1 :ATM Token Ring LAN Emulation: elan1
2 :SK-NET FDDI
```

```
800 + network 2
FDDI Interface
FDDI>
```

This will get you to the FDDI> prompt.

When you are finished, enter **Exit** to return to the previous prompt level.

---

## FDDI Console Commands

The console commands for FDDI are:

```
? (Help)
LLC
List
Exit
```

## ? (Help)

Use the **? (help)** command to list the commands that are available from the current prompt level. You can also enter a ? after a specific command name to list its options.

**Syntax:**     `?`

**Example:**   `?`

```
llc
list
exit
```

### LLC

Use the **LLC** command to access the LLC configuration environment. See “LLC Configuration Commands” on page 25-1 for an explanation of LLC command.

**Syntax:** `llc`

**Example:** `llc`  
LLC config>

### List

Use the **list** command to display the current FDDI configuration parameters.

**Example:**

```
FDDI> list
MAC Address: 00:00:5A:00:00:01
```

### Exit

Use the **exit** command to return to the previous prompt level.

**Syntax:** `exit`

**Example:** `exit`

---

## Chapter 25. Configuring LLC Interfaces

This chapter describes how to set software configurable information for Logical Link Control (LLC) interfaces in the router.

Logical Link Control can be thought of as a “sub-protocol.” It is not accessed directly from either the Talk 6 (configuration) or the Talk 5 (console) environment. Instead, it is accessed from the Token Ring, Point-to-Point (PPP), or Frame Relay protocols by entering an **LLC** command.

This chapter contains the following sections:

- “Accessing the Interface Configuration Process”
- “LLC Configuration Commands”

---

### Accessing the Interface Configuration Process

Access the configuration commands for the protocol you wish to configure over LLC:

- Token Ring, as described in Chapter 22, “Configuring IEEE 802.5 Token-Ring Network Interfaces” on page 22-1
- Point-to-Point, as described in Chapter 37, “Using and Configuring Point-to-Point Protocol Interfaces” on page 37-1
- Frame Relay, as described in Chapter 35, “Using and Configuring Frame Relay Interfaces” on page 35-1

Each of these prompt levels has an LLC command. Enter **LLC** to access the LLC configuration commands and perform LCC configuration. When you are finished, enter **Exit** to return to the prompt level for the protocol you are configuring.

---

### LLC Configuration Commands

LLC configuration is required when you need to pass packets over an SNA network. To enter these commands, you must first enter the LLC configuration environment (see “Accessing the Interface Configuration Process” on page 22-1).

This section summarizes and then explains all of the LLC configuration commands. These commands ( Table 25-1) enable you to configure LLC when you need to pass packets over a SNA network.

*Table 25-1. LLC Configuration Command Summary*

Command	Function
? (Help)	Displays all the LLC commands or lists subcommand options for specific commands.
List	Displays the selected LLC configuration.
Set	Sets the timers associated with LLC, and the size of the transmit and receive windows.
Exit	Exits the LLC configuration process.

## Configuring LLC

### ? (Help)

Use the **? (help)** command to list the commands that are available from the current prompt level. You can also enter a ? after a specific command name to list its options.

**Syntax:** ?

**Example:** ?

```
list
set
exit
```

### List

Use the **list** command to display the current configuration for the LLC.

**Syntax:** list

**Example:** list

```
Reply Timer (T1):          1 seconds
Receive ACK Timer (T2):   100 milliseconds
Inactivity Timer (Ti):    30 seconds
Max Retry value (N2):     8
Rcvd I-frames before ACK (N3): 1
Transmit Window (Tw):     2
Receive Window (Rw):      2
Acks needed to increment Ww (Nw): 1
```

Reply Timer (T1)	This timer expires when the LLC fails to receive a required acknowledgment or response from the other LLC station.
Receive ACK Timer (T2)	This timer is used to delay sending of an acknowledgment for a received I-format frame.
Inactivity Timer (Ti)	This timer expires when the LLC does not receive a frame for a specified time period. When this timer expires the LLC transmits an RR until the other LLC responds or the N2 retry count is exceeded. Default is 30 seconds.
Max Retry value (N2)	The maximum number of retries by the LLC protocol. Default is 8.
Rcvd I-frames before ACK (N3)	This value is used with the T2 timer to reduce acknowledgment traffic for received I-frames. This counter sets a specified value and decrements each time an I-frame is received. When this counter reaches 0 or the T2 timer expires, an acknowledgment is sent. Default is 1.
Receive Window (Rw)	Indicates the maximum number of unacknowledged sequentially numbered I-frames that an LLC can receive from a remote host.
Transmit Window (Tw)	Indicates the maximum number of I-frames that can be sent before receiving an RR.
Acks needed to increment Ww (Nw)	This field is set to a default value of 1.

### Set

Use the **set** command to configure the LLC.

**Attention:** Changing LLC parameters from the defaults can affect how the LLC protocol works.

**Syntax:** `set` `n2-max-retry` *count* `n3-frames-rcvd-before-ack` *count* `nw-acks-to-inc-window` *count* `rw-receive-window` *count* `t1-reply-timer` *seconds* `t2-receive-ack-timer` *seconds* `ti-inactivity-timer` *seconds* `tw-transmit-window` *count*

#### n2-max-retry

The maximum number of retries by LLC protocol. For example, N2 is the maximum number of times the LLC transmits an RR without receiving an acknowledgment when the inactivity timer expires. Default is 8. Minimum is 1. Maximum is 127.

**Example: set n2-max-retry**

Max Retry value (N2) [8]?

#### n3-frames\_rcvd-before-ack

This value is used with the T2 timer to reduce acknowledgment traffic for received I-frames. Set this counter to a specified value. Each time an I-frame is received, this value decrements. When this counter reaches 0 or the T2 timer expires, an acknowledgment is sent. Default is 1. Minimum is 1. Maximum is 255.

**Example: set n3-frames\_rcvd-before-ack**

Number I-frames received before sending ACK(N3) [1]?

#### rw-receive-window

Indicates the maximum number of unacknowledged sequentially numbered I-frames that an LLC can receive from a remote LLC peer. This value must be equal to or less than 127.

**Example: set rw-receive-window**

Receive Window (Rw), 127 Max. [2]?

#### nw-acks-to-inc-ww

This field is set to a default value of 1.

#### t1-reply-timer

This timer expires when the LLC fails to receive a required acknowledgment or response from the other LLC station. When this timer expires, an RR is sent with the poll bit set and T1 is started again. If the LLC receives no response after the configured maximum number of retries (N2), the link underneath is declared inoperative. Default is 1. Minimum is 1. Maximum is 256.

**Example: set t1-reply-timer**

Reply Timer (T1) in sec. [1]?

#### t2-receive-ack-timer

This timer is used to delay sending of an acknowledgment for a received I-format frame. This timer is started when an I-frame is received. The timer is reset when an acknowledgment is sent. If this timer expires, LLC2 sends an acknowledgment as soon as possible. Set this value so that it is less than that of T1. This insures that the remote LLC2 peer receives the delayed acknowledgment before the T1 timer expires. Default is 1 (100 ms). Minimum is 1. Maximum is 2560.

**Example: set t2-receive-ack-timer**

Receive Ack timer (T2) in 100 millisec. [1]?

**Note:** If this timer is set to 1 (the default) it will not run (for example, `n3-frames_rcvd-before-ack=1`).

## Configuring LLC

### ti-inactivity-timer

This timer expires when the LLC does not receive a frame for a specified time period. When this timer expires the LLC transmits an RR until the other LLC responds or the N2 retry count is exceeded. Default is 30 seconds. Minimum is 1 second. Maximum is 256 seconds.

**Example: set ti-inactivity-timer**

Inactivity Timer (Ti) in sec. [30]?

### tw-transmit-window

Sets the maximum number of I-frames that can be sent before receiving an RR. Assuming that the other end of the LLC session can actually receive this many consecutive I-frames, and the router has enough heap memory to keep copies of these frames until an acknowledgment is received, increasing this value may increase the throughput. Default is 2. Minimum is 1. Maximum is 127.

**Example: set tw-transmit-window**

Transmit Window (Tw), 127 Max. [2]?

## Exit

Use the **exit** command to return to the previous prompt level.

**Syntax:**     `exit`

**Example:**   `exit`



---

## Chapter 26. Monitoring LLC Interfaces

This chapter describes how to monitor specific LLC interfaces in the router by using either the interface console commands or the GWCON interface command.

Logical Link Level can be thought of as a “sub-protocol.” It is not accessed directly from either the Talk 6 (configuration) or the Talk 5 (console) environment. Instead, it is accessed from the Token Ring, Point-to-Point (PPP), or Frame Relay protocols by entering an **LLC** command.

This chapter includes the following sections:

- “Accessing the Interface Console Process”
- “LLC Monitoring Commands”

---

### Accessing the Interface Console Process

Access the console commands for the protocol you wish to monitor over LLC:

- Token Ring, as described in Chapter 23, “Monitoring IEEE 802.5 Token-Ring Network Interfaces” on page 23-1
- Point-to-Point, as described in Chapter 38, “Monitoring Point-to-Point Protocol Interfaces” on page 38-1
- Frame Relay, as described in Chapter 36, “Monitoring Frame Relay Interfaces” on page 36-1

Each of these prompt levels has an LLC command. Enter **LLC** to access the LLC console commands to monitor LCC. When you are finished, enter **Exit** to return to the prompt level for the protocol you are monitoring.

---

### LLC Monitoring Commands

This section summarizes and then explains all of the LLC monitoring commands. These commands let you monitor the LLC while passing packets over an SNA network.

Command	Function
? (Help)	Displays all the LLC commands or lists subcommand options for specific commands.
Clear-counters	Clears all statistical counters.
List	Displays interface, SAP, and session information.
Set	Allows the user to dynamically configure LLC parameters that are valid for the life of the session.
Exit	Exits the LLC monitoring process.

### ? (Help)

Use the **? (help)** command to list the commands that are available from the current prompt level. You can also enter a ? after a specific command name to list its options.

**Syntax:** ?

**Example:** ?

```
CLEAR-COUNTERS
LIST
SET
EXIT
```

```
set ?
```

### Clear-Counters

Use the **clear-counters** command to clear all the LLC statistical counters.

**Syntax:** clear-counters

**Example:** **clear-counters**

### List

Use the **list** command to display interface, service access point (SAP), and session information.

**Syntax:** **list** interface sap . . . session

**interface**

Displays all SAPs opened on this interface.

**Example:** **list interface**

SAP	Number of Sessions
F4	1

**sap** sap\_number

Displays information for the specified SAP on the interface.

**Example:** **list sap**

SAP value in hex (0FE) [1]? F4

```

Interface                0, TKR/0
Reply Timer(T1)          1 sec
Receive ACK Timer (T2)   100 millisec
Inactivity Timer (Ti)    30 sec
MAX Retry Value (N2)     8
MAX I-field Size (N1)    2052
Rcvd I-frames before ACK (N3) 1
Transmit Window Size (Tw) 2
Acks Needed to Inc Ww (Nw) 1

```

```

Frame                Xmt   Rcvd
UI-frames            4     5
TEST-frames          0     1
XID-frames           0     0
I-frames             291   26
RR-frames            81    291
RNR-frames           0     0
REJ-frames           0     0
SABME-frames         1     0
UA-frames            0     1
DISC-frames          0     0
DM-frames            0     0
FRMR-frames          0     0
I-frames discarded by LLC 0
I-frames Refused by LLC user 0

```

```

Cumulative number of sessions 1
Number of active sessions      1

```

```

Session ID
(int-sap-id)  Local MAC      Remote MAC      Remote SAP  State
00F40000     00:00:C9:08:41:DB  10:00:5A:F1:02:37  F4         OPENED

```

SAP value in hex (0FE)	The SAP value of the session.
Interface	The interface number and type over which the session is running.
Reply Timer (T1)	Indicates the time it takes for this timer to expire when the LLC fails to receive an acknowledgment or response from the other LLC station.
Receive ACK Timer (T2)	Indicates the time delay the LLC uses before sending an acknowledgment for a received I-frame.
Inactivity Timer (Ti)	Indicates the time the LLC waits during inactivity before issuing an RR.
MAX Retry Value (N2)	The maximum number of retries by the LLC protocol.
MAX I-field Size (N1)	Maximum amount of data (in bytes) allowed in the I-field of an LLC2 frame.
Rcvd I-frame before ACK (N3)	Indicates the value that is used with T2 timer to reduce acknowledgment traffic for received I-frames.
Transmit Window Size (Tw)	Indicates the maximum number I-frames that can be sent before receiving an RR.
Acks Needed to Inc Ww (Nw)	This field is set to a default value of 1.
Frames Xmt and Rcvd	Counter that displays the total number of frame types transmitted (Xmt) and (Rcvd).
I-frames discarded by LLC	Counter that displays the total number of I-frames discarded by the LLC, usually because the sequence number is out of sequence.

## Monitoring LLC

I-frames refused by LLC user	Counter that displays the number of I-frames discarded by the software above the LLC. For example, DLSw (Data Link Switching).
Cumulative number of sessions	The total number of sessions that were opened over this SAP.
Number of active sessions	The total number of currently active sessions that are running over the interface.
Session ID (int-sap-id)	The session ID for the console interface.
Local MAC	The router's LLC MAC address.
Remote MAC	The remote LLC's MAC address.
Remote SAP	The remote SAP of the LLC connection.
Remote State	The finite state(s) that results from interaction between the LLC peers. There are 21 states that are described below.
Link_Closed	The remote LLC peer is not known to the local LLC peer and is considered as not existing.
Disconnected	The local LLC peer is known to the other peer. This LLC peer can send and receive XID, TEST, SABME, and DISC commands; and XID TEST, UA, and DM responses.
Link_Opening	The state of the local LLC peer after sending a SABME or UA in response to a received SABME.
Disconnecting	The state of the local LLC after sending a DISC command to the remote LLC peer.
FRMR_Sent	The local LLC peer has entered the frame reject exception state and has sent a FRMR response across the link.
Link_Opened	The local LLC peer is in the data transfer phase.
Local_Busy	The local LLC peer is unable to receive additional I-frames.
Rejection	A local LLC peer that has received one or more out-of-sequence I-frames.
Checkpointing	The local LLC peer has sent a poll to the remote LLC peer and is waiting for an appropriate response.
CKPT_LB	A combination of checkpointing and local busy states.
CKPT_REJ	A combination of the checkpointing and rejection states.
Resetting	The local LLC peer has received a SABME and is reestablishing the link.
Remote_Busy	The state that occurs when an RNR is received from the remote LLC peer.
LB_RB	A combination of local_busy and remote_busy states.
REJ_LB	A combination of rejection and local_busy states.
REJ_RB	A combination of rejection and remote_busy states.
CKPT_REJ_LB	A combination of checkpointing, rejection, and local_busy states.

CKPT_CLR	A combination state resulting from the termination of a local_busy condition while the LLC peer is CKPT_LB.
CKPT_REJ_CLR	A combination state resulting from the transfer of an unconfirmed local busy clear while the link station is in the CKPT_REJ_LB state.
REJ_LB_RB	A combination of the rejection, local_busy, and remote_busy states.
FRMR_Received	The local LLC peer has received an FRMR response from the remote LLC peer.

### Session

Displays information on the specified LLC session that is open on the interface.

#### Example: list session

Session Id: [0]? 00-F4-0000

```

Interface0,                TKR/0
Remote MAC addr            10:00:5A:F1:02:37
Source MAC addr           00:00:C9:08:35:47
Remote SAP                 F4
Local SAP                 F4
RIF                       (089E 0101 0022 0010)
Access Priority            0
State                     LINK_OPENED
Replay Timer              1 sec
Receive ACK Timer (T2)    100 millisec
Inactivity Timer (Ti)     30 sec
MAX I-field Size (N1)     2052
MAX Retry Value (N2)      8
Rcvd I-frames before ACK (N3) 1
Transmit Window Size (Tw) 2
Working Transmit Size (Ww) 2
Acks Needed to Inc Ww (Nw) 1
Current Send Seq (Vs)     9
Current Rcv Seq (Vr)     7
Last ACK'd sent frame (Va) 9
No. of frames in ACK pend q 0
No. of frames in Tx pend q 0
Local Busy                NO
Remote Busy               NO
Poll Retry count          8
App'l output flow stopped NO
Send process running      YES

Frame                    Xmt   Rcvd
I-frames                 1456 2678
RR-frames                502  403
RNR-frames               0    0
REJ-frames               0    0
I-frames discarded by LLC 0
I-frames Refused by LLC user 0

```

Session Id	Indicates the session ID number.
Interface	Indicates the number of the interface over which this session is running.
Remote MAC addr	Indicates the MAC address of the remote LLC peer.
Source MAC addr	Indicates the MAC address of the local LLC.
Remote SAP	The remote side SAP of the LLC connection.
Local SAP	The local side SAP of the LLC connection.
RIF	The actual RIF of the frame.

## Monitoring LLC

Access Priority	Priority of the packet. 07 for upper layer control.
State	The finite state(s) that results from interaction between the LLC peers. Refer to the <b>list sap</b> command on page 26-2 for more information.
Receive ACK timer (T2)	Indicates the time delay the LLC uses before sending an acknowledgment for a received I-frame.
Inactivity timer (Ti)	Indicates the time the LLC waits during inactivity before issuing an RR.
MAX I-field size (N1)	Maximum size of the data field (in bytes) of a frame. Default is the size of the interface.
MAX Retry Value (N2)	The maximum number of times the LLC transmits an RR without receiving an acknowledgment
Rcvd I-frames before ACK (N3)	Indicates the value that is used with T2 timer to reduce acknowledgment traffic for received I-frames.
Transmit window size (Tw)	Indicates the maximum number of I-frames that can be sent before receiving an RR.
Working transmit size (Ww)	The maximum number of I-frames that are sent before receiving an RR.
Acks Needed to Inc Ww (Nw)	This field is set to a default value of 1.
Current send seq (Vs)	Send state variable (Ns value for the next I-frame to be transferred).
Current Rcv seq (Vr)	Receive state variable (next in-sequence Ns to be accepted).
Last ACK'd sent frame (Va)	Acknowledged state variable (last valid Nr received).
No. of frames in ACK pend q	Number of transmitted I-frames waiting for acknowledgment.
No. of frames in transmit pend q	Number of frames waiting to be transmitted.
Local Busy	The local side of the LLC connection is sending RNRs.
Remote Busy	The remote side of the LLC is receiving RNRs.
Poll Retry count	Indicates the current value of the retry of the counter (counts down) in the LLC protocol.
Appl output flow stopped	The LLC has told the application to stop giving it outgoing data frames.
Send process running	This process runs concurrently with all other frame actions and takes I-frames in the transmit queue and sends them.
Frames Xmt and Rcvd	Displays the total number of frame types transmitted (Xmt) and (Rcvd).
I-frames discarded by LLC	Counter that displays the total number of I-frames discarded by the LLC, usually because the sequence number is out of sequence.
I-frames refused by LLC user	Counter that displays the number of I-frames discarded by the software above the LLC. For example, DLSw (Data Link Switching).

## Set

Use the **set** command to dynamically configure the LLC parameters on a current LLC session. Any changes that you make to the parameters are effective for the life of session. These parameters are the same as those listed in Chapter 22, “Configuring IEEE 802.5 Token-Ring Network Interfaces” on page 22-1.

**Attention:** Changing LLC parameters from the default can affect how the LLC protocol works.

**Syntax:** `set n2-max_retry count n3-frames-rcvd-before-ack count nw-acks-to-inc-ww count t1-reply-timer seconds t2-receive-ack-timer seconds ti-inactivity-timer seconds tw-transmit-window seconds`

### n2-max\_retry

The maximum number of retries by LLC protocol. For example, N2 is the maximum number of times the LLC transmits an RR without receiving an acknowledgment when the inactivity timer expires. Default is 8. Minimum is 1. Maximum is 127.

**Example: set n2-max\_retry**

### n3-frames-rcvd-before-ack

This value is used with the T2 timer to reduce acknowledgment traffic for received I-frames. Set this counter to a specified value. Each time an I-frame is received, this value is decremented. When this counter reaches 0 or the T2 timer expires, an acknowledgment is sent. Default is 1. Minimum is 1. Maximum is 255.

**Example: set n3-frames-rcvd-before-ack**

### nw-acks-to-inc-ww

This field is set to a default value of 1.

### t1-reply-timer

This timer expires when the LLC fails to receive a required acknowledgment or response from the other LLC station. When this timer expires, an RR is sent with the poll bit set and T1 is started again. If the LLC receives no response after the configured maximum number of retries (N2), the link underneath is declared inoperative. Default is 1. Minimum is 1. Maximum is 256.

**Example: set t1-reply-timer**

### t2-receive-ack-timer

This timer is used to delay sending of an acknowledgment for a received I-format frame. This timer is started when an I-frame is received and reset when an acknowledgment is sent. If this timer expires, LLC2 sends an acknowledgment as soon as possible. Set this value so that it is less than that of T1. This insures that the remote LLC2 peer receives the delayed acknowledgment before the T1 timer expires. Default is 1 (100 ms). Minimum is 1. Maximum is 2560.

**Example: set t2-receive-ack-timer**

**Note:** If this timer is set to 1 (the default) it will not run (for example, **n3-frames-rcvd-before-ack=1**).

### ti-inactivity-timer

This timer expires when the LLC does not receive a frame for a specified time period. When this timer expires the LLC transmits an RR until the other LLC

## Monitoring LLC

responds or the N2 timer expires. Default is 30 seconds. Minimum is 1 second. Maximum is 256 seconds.

**Example:** `set ti-inactivity-timer`

`tw-transmit-window`

Sets the maximum number of I-frames that can be sent before receiving an RR. Assuming that the other end of the LLC session can actually receive this many consecutive I-frames, and the router has enough heap memory to keep copies of these frames until an acknowledgment is received, increasing this value may increase the throughput. Default is 2. Minimum is 1. Maximum is 127.

**Example:** `set tw-transmit-window`

## Exit

Use the **exit** command to return to the previous prompt level.

**Syntax:** `exit`

**Example:** `exit`



## Chapter 27. Configuring the Ethernet Network Interface

This chapter describes how to configure the Ethernet interface. It includes the following sections:

- “Accessing the Interface Configuration Process”
- “Ethernet Configuration Commands”

### Accessing the Interface Configuration Process

Use the following procedure to access the configuration process. This process gives you access to an Ethernet interface’s *configuration* process.

1. At the OPCON prompt (\*), enter the **status** command to find the PID for CONFIG. (See page 1-5 for sample output of the **status** command.)
2. At the OPCON prompt, enter **talk 6**. (For more detail on this command, refer to Chapter 2, “The OPCON Process and Commands” on page 2-1.) For example:

```
* talk 6
Config>
```

The CONFIG prompt (Config>) displays on the console. If the prompt does not appear when you first enter configuration, press **Return** again.

3. At the CONFIG prompt, enter the **list devices** command to display the network interface numbers for which the router is currently configured.
4. Record the interface numbers.
5. Enter the **network** command and the number of the Ethernet interface you want to configure. For example:

```
Config> network 0
ETH Config>
```

The Ethernet configuration prompt (ETH Config>), is displayed.

### Ethernet Configuration Commands

This section summarizes and then explains the Ethernet configuration commands. Enter the commands at the ETH config> prompt.

Table 27-1. Ethernet Configuration Command Summary

Command	Function
? (Help)	Displays all the Ethernet commands or lists subcommand options for specific commands.
Connector-Type	Sets the connector type.
Frame	Sets the NetWare IPX encapsulation type.
IP-Encapsulation	Sets the IP encapsulation as Ethernet (type X'0800') or IEEE (802.3 with SNAP).
List	Displays the current connector-type, NetWare IPX encapsulation, and IP encapsulation.
Physical-Address	Sets the physical MAC address.
Exit	Exits the Ethernet config process.

## Configuring Ethernet Network Interfaces

### ? (Help)

Use the **? (help)** command to list the commands that are available from the current prompt level. You can also enter a **?** after a specific command name to list its options.

**Syntax:** ?

**Example:** ETH config> ?

### Connector-Type

Use the **connector-type** command to set the connector type. 2216s support AUI (10BASE5) and RJ-45 (10BASE-T) connectors, and auto-config options.

**Syntax:** `connector-type name`

**Example:** `connector-type aui`

### Frame

Use the **frame** command to select the Ethernet encapsulation format used by this interface. This is required if you are using NetWare-VMS on the Ethernet, and is often used when there are ISO nodes on the same Ethernet. The following options are available:

- `ethernet_II` (default of NetWare 4.0 and greater) - Ethernet\_II uses Ethernet version 2.0 protocol 81-37.
- `ethernet_8022` - Ethernet\_8022 uses Ethernet 802.3 with 802.2 SA E0.
- `ethernet_8023` (default of pre-NetWare 4.0 and lower) - Ethernet\_8023 uses Ethernet 802.3 without any 802.2 header.
- `ethernet_SNAP` - Ethernet\_SNAP uses 802.3, 802.2 with SNAP PID 00-00-00-81-37.

**Note:** The `ethernet_SNAP` encapsulation is not architecturally valid and is not fast-pathed. No cache entries will appear for network entries using this encapsulation.

**Syntax:** `frame type`

**Example:** `frame ethernet_II`

### IP-Encapsulation

Use the **IP-encapsulation** command to select Ethernet (Ethernet type X'0800') or IEEE 802.3 (Ethernet 802.3 with SNAP). Enter **e** or **i**.

**Syntax:** `IP-encapsulation type`

**Example:** `IP-encapsulation e`

## List

Use the **list** command to display the current configuration for the Ethernet interface including the connector-type, IPX encapsulation type, and IP encapsulation type.

**Syntax:** `list all`

**Example:** `list all`

```
Connector type:          AUI (10BASE5)
NetWare IPX encapsulation: ETHERNET_SNAP
IP Encapsulation:      ETHER
MAC Address:           12:15:00:FA:00:FE
```

## Physical-Address

Use the **physical-address** command to set the physical (MAC) address.

**Syntax:** `physical-address address`

`physical-address`

This command lets you indicate whether you want to define a locally administered address for the Ethernet interface's MAC sublayer address, or use the default burned-in address (indicated by all zeros). The MAC sublayer address is the address that the Ethernet interface uses to receive and transmit frames.

**Note:** Pressing **Enter** leaves the value the same. Entering **0** causes the router to use the burned-in address. The default is to use the burned-in address.

**Valid Values:** Any 12-digit hexadecimal address.

**Default Value:** burned-in address (indicated by all zeros).

**Example:** `physical-address`

```
MAC address in 00:00:00:00:00:00 form []? 12:15:00:FA:00:FE
```

## Exit

Use the **exit** command to return to the previous prompt level.

**Syntax:** `exit`

**Example:** `exit`

## Configuring Ethernet Network Interfaces

## Chapter 28. Monitoring the Ethernet Network Interface

This chapter describes how to monitor the Ethernet interfaces. It includes the following sections:

- “Displaying Ethernet Statistics through the Interface Command”
- “Accessing the Interface Console Process” on page 28-4
- “Ethernet Interface Console Commands” on page 28-4

### Displaying Ethernet Statistics through the Interface Command

You can also use the **interface** command from the GWCON environment to display the following statistics.

```
+ interface 4

Nt Nt' Interface Slot-Port Self-Test Self-Test Maintenance
4 4 Eth/0 Slot: 4 Port: 1 Passed Failed Failed
Ethernet/IEEE 802.3 MAC/data-link on Ethernet interface
Physical address AA0004000318
PROM address 10005AFF0016
Microcode Level Uu17c

Input statistics:
failed, packet too long 0 failed, CRC error 1
failed, alignment error 0 failed, FIFO over-run 0
buffer full warnings 0 packets missed 1
internal mac rx errors 0

Output statistics:
initially deferred 12 single collision 1
multiple collisions 1 total collisions 4
failed, excess collisions 0 failed, FIFO under-run 0
failed, carrier check 0 CD heartbeat error 0
out of window colls 1
```

These statistics have the following meaning:

*Nt*

Global network number.

*Nt'*

This field is for the serial interface card. Disregard the output.

*Interface*

Interface name and its instance number.

*Port*

Port number

*Slot*

Slot number

*Self-Test: Passed*

Number of self-tests that succeeded.

*Self-Test: Failed*

Number of self-tests that failed.

*Maintenance: Failed*

Number of maintenance failures.

## Monitoring Ethernet Network Interfaces

### *Physical address*

The Ethernet address of the device currently in use. This may be the PROM address or an address overwritten by some other protocol.

### *PROM address*

The permanent unique Ethernet address in the PROM for this Ethernet interface.

### *Interface restarts*

The number of times the Ethernet chip timed out, or the Ethernet driver received a bad command from the handler. For information about why a restart occurred, refer to messages Eth.043 and Eth.044 in the *IBM Nways Event Logging System Messages Guide*

### *Interface type*

This specifies the connector type as AUI or RJ45.

### **Input statistics:**

#### *failed, packet too long or failed, frame too long*

The Failed, Packet Too Long counter increments when the interface receives a packet that is larger than the maximum size of 1518 bytes for an Ethernet frame. This data is exported via SNMP as the dot3StatsFrameTooLongs counter.

#### *failed, CRC error or failed, FCS (Frame Check Sequence) error*

The Failed, CRC (Cyclic Redundancy Check) Error counter increments when the interface receives a packet with a CRC error. This data is exported via SNMP as the dd3StatsFCSErrors counter.

#### *failed, framing error or failed, alignment error*

The Failed, Framing Error counter increments when the interface receives a packet whose length in bits is not a multiple of eight.

#### *failed, FIFO over-run or failed, FIFO overrun*

The Failed, FIFO (First In, First Out) Overrun counter increments when the Ethernet chipset is unable to store bytes in the local packet buffer as fast as they come off the wire.

#### *collision in packet*

The counter increments when a packet collides as the interface attempts to receive a packet, but the local packet buffer is full. This error indicates that the network has more traffic than the interface can handle.

#### *short frame*

The counter increments when the interface receives a packet with a short frame.

#### *buffer full warnings*

The Buffer Full Warnings counter increments each time the local packet buffer is full.

#### *packets missed*

The Packets Missed counter increments when the interface attempts to receive a packet, but the local packet buffer is full. This error indicates that the network has more traffic than the interface can handle.

#### *internal mac rcv errors*

Receive errors that are not late, excessive, or carrier check collisions. This data is exported via SNMP as the dot3StatsInternalMacReceiveErrors counter. This statistic is the sum of the FIFO Overruns.

### Output statistics:

#### *initially deferred or deferred transmission*

The Initially Deferred counter increments when the carrier sense mechanism detects line activity causing the interface to defer transmission. This data is exported via SNMP as the dot3StatsDeferredTransmissions counter.

#### *single collision*

The Single Collision counter increments when a packet has a collision on the first transmission attempt, and then successfully sends the packet on the second transmission attempt. This data is exported via SNMP as the dot3StatsSingleCollisionFrames counter.

#### *multiple collisions*

The Multiple Collisions counter increments when a packet has multiple collisions before being successfully transmitted. This data is exported via SNMP as the dot3MultipleCollisionFrames counter.

#### *total collisions*

The Total Collisions counter increments by the number of collisions a packet incurs.

#### *failed, excess collisions*

The Failed, Excess Collisions counter increments when a packet transmission fails due to 16 successive collisions. This error indicates a high volume of network traffic or hardware problems with the network. This data is exported via SNMP as the dot3StatsExcessiveCollisions counter.

#### *failed, FIFO underrun*

The Failed, FIFO Underrun counter increments when packet transmission fails due to the inability of the interface to retrieve packets from the local packet buffer fast enough to transmit them onto the network.

#### *failed, carrier check or failed, carrier sense error*

The Failed, Carrier Check counter increments when a packet collides because carrier sense is disabled. This error indicates a problem between the interface and its Ethernet transceiver. This data is exported via SNMP as the dot3StatsCarrierSenseErrors counter.

#### *CD heartbeat error or SQE test error*

The CD (Collision Detection) Heartbeat Error or SQE (Signal Quality Error) counter increments when the interface sends a packet but detects that the transceiver has no heartbeat. The packet is treated as successfully transmitted because some transceivers do not generate heartbeats. This data is exported via SNMP as the dot3StatsSQETestErrors counter.

#### *out of window collisions or late collisions*

The Out of Window Collisions counter increments when a packet collides after transmitting at least 512 bits. This error indicates that an interface on the network failed to defer, or that the network has too many stations.

#### *internal mac tx errors or internal MAC trans errors*

Transmit errors that are not late, excessive, or carrier check collisions. This data is exported via SNMP as the dot3StatsInternalMacTransmitErrors counter. This statistic is the sum of the FIFO Underruns.

### RISC Microcode Version:

This gives the version of the microcode running in the RISC controller of the communications processor module.

---

### Accessing the Interface Console Process

To monitor information related to the Ethernet Network Interface, access the interface console process by doing the following:

1. Enter the **status** command to find the PID for GWCON. (See page 1-5 for sample output of the **status** command.)

2. At the OPCON prompt, enter **talk 5**. For example:

```
* talk 5
```

The GWCON prompt (+) is displayed on the console. If the prompt does not appear when you first enter GWCON, press **Return** again.

3. At the GWCON prompt, enter the **configuration** command to see the protocols and networks for which the router is configured. For example:

```
+ configuration
```

See page “Configuration” on page 6-5 for sample output of the **configuration** command.

4. Enter the **network** command and the number of the Ethernet interface. In this example:

```
+ network 0  
ETH>
```

The Ethernet console prompt is displayed. You can now view information about the Ethernet interface by entering console commands.

---

### Ethernet Interface Console Commands

This section summarizes and explains the Ethernet console commands. Enter commands at the ETH> prompt. Table 28-1 lists the console commands.

*Table 28-1. Ethernet Console Command Summary*

Command	Function
? (Help)	Displays all the Ethernet commands or lists subcommand options for specific commands.
Collisions	Displays collision statistics for the specified Ethernet interface.
Exit	Exits the Ethernet monitoring process.

#### ? (Help)

Use the **? (help)** command to list the commands that are available from the current prompt level. You can also enter a **?** after a specific command name to list its options.

**Syntax:** ?

**Example:** Eth> ?  
collisions  
exit



## Collisions

This command shows the counts of transmissions for packets that incurred collisions before successful transmission. Counters are given for packets sent after the collision XXXXx packets sent after 15 collisions. Increasing numbers of packets transmitting with collisions and higher numbers of collision per packet are signs of transmitting onto a busy Ethernet.

These counters are cleared by the OPCON **CLEAR** command. This data is exported via SNMP as the dot3CollTable counter.

**Syntax:** `collisions`

**Example:** `Eth> coll`

```
Transmitted with 1 collisions:0
Transmitted with 2 collisions:0
Transmitted with 3 collisions:0
Transmitted with 4 collisions:0
Transmitted with 5 collisions:0
Transmitted with 6 collisions:0
Transmitted with 7 collisions:0
Transmitted with 8 collisions:0
Transmitted with 9 collisions:0
Transmitted with 10 collisions:0
Transmitted with 11 collisions:0
Transmitted with 12 collisions:0
Transmitted with 13 collisions:0
Transmitted with 14 collisions:0
Transmitted with 15 collisions:0
```

## Exit

Use the **exit** command to return to the previous prompt level (GWCON).

**Syntax:** `exit`

**Example:** `Eth> exit`

## Monitoring Ethernet Network Interfaces

---

## Chapter 29. Configuring the 10/100 Mbps Ethernet Network Interface

This chapter describes how to configure the 10/100 Mbps Ethernet interface. It includes the following sections:

- “Accessing the Interface Configuration Process”
- “10/100 Mbps Ethernet Configuration Commands”

---

### Accessing the Interface Configuration Process

Use the following procedure to access the configuration process. This process gives you access to an Ethernet interface's *configuration* process.

1. At the OPCON prompt (\*), enter the **status** command to find the PID for CONFIG. (See page 1-5 for sample output of the **status** command.)
2. At the OPCON prompt, enter **talk 6**. (For more detail on this command, refer to Chapter 2, “The OPCON Process and Commands” on page 2-1.) For example:

```
* talk 6
Config>
```

The CONFIG prompt (Config>) displays on the console. If the prompt does not appear when you first enter configuration, press **Return** again.

3. At the CONFIG prompt, enter the **list devices** command to display the network interface numbers for which the router is currently configured.
4. Record the interface numbers.
5. Enter the **network** command and the number of the Ethernet interface you want to configure. For example:

```
Config> network 0
Ethernet 100 interface configuration
ETH100 Config>
```

The 10/100 Mbps Ethernet configuration prompt (ETH100 Config>), is displayed.

---

### 10/100 Mbps Ethernet Configuration Commands

This section describes the 10/100 Mbps Ethernet configuration commands. Enter the commands at the ETH config> prompt.

## Configuring 10/100 Mbps Ethernet Network Interfaces

Table 29-1. 10/100 Mbps Ethernet Configuration Command Summary

Command	Function
? (Help)	Displays all the 10/100 Mbps Ethernet commands or lists subcommand options for specific commands.
Duplex	Sets the duplex mode.
Frame	Sets the NetWare IPX encapsulation type.
IP-Encapsulation	Sets the IP encapsulation as Ethernet (type X'0800') or IEEE (802.3 with SNAP).
List	Displays the current connector-type, NetWare IPX encapsulation, and IP encapsulation.
Physical-Address	Sets the physical MAC address.
Speed	Sets the link speed.
Exit	Exits the Ethernet config process.

### ? (Help)

Use the **? (help)** command to list the commands that are available from the current prompt level. You can also enter a ? after a specific command name to list its options.

**Syntax:** ?

**Example:** ETH100 config> ?

### Duplex

Use the **duplex** command to set the duplex mode.

The following options are available:

Half_duplex	The interface will not transmit while receiveing or receive while transmitting.
Full_duplex	The interface will transmit and receive simultaneously.
Auto	The interface will automatically select half-duplex or full duplex depending on the link partner's capability.

**Example:** duplex

### Frame

Use the **frame** command to select the 10/100 Mbps Ethernet encapsulation format used by this interface. This is required if you are using NetWare-VMS on the Ethernet, and is often used when there are ISO nodes on the same Ethernet. The following options are available:

- ethernet\_II (default of NetWare 4.0 and greater) - Ethernet\_II uses Ethernet version 2.0 protocol 81-37.
- ethernet\_8022 - Ethernet\_8022 uses Ethernet 802.3 with 802.2 SA E0.
- ethernet\_8023 (default of pre-NetWare 4.0 and lower) - Ethernet\_8023 uses Ethernet 802.3 without any 802.2 header.

- `ethernet_SNAP` - Ethernet\_SNAP uses 802.3, 802.2 with SNAP PID 00-00-00-81-37.

**Note:** The `ethernet_SNAP` encapsulation is not architecturally valid and is not fast-pathed. No cache entries will appear for network entries using this encapsulation.

**Syntax:** `frame type`

**Example:** `frame ethernet_II`

### IP-Encapsulation

Use the **IP-encapsulation** command to select Ethernet (Ethernet type X'0800') or IEEE 802.3 (Ethernet 802.3 with SNAP). Enter **e** or **i**.

**Syntax:** `IP-encapsulation type`

**Example:** `IP-encapsulation e`

### List

Use the **list** command to display the current configuration for the 10/100 Mbps Ethernet interface.

**Syntax:** `list all`

**Example:** `list all`

```
The duplex is  HALF DUPLEX
The speed is  100Mb
No IPX interface configuration
IP Encapsulation:  Ether

MAC Address:      023456789A56
```

### Physical-Address

Use the **physical-address** command to set the physical (MAC) address.

**Syntax:** `physical-address address`

`physical-address`

This command lets you indicate whether you want to define a locally administered address for the Ethernet interface's MAC sublayer address, or use the default burned-in address (indicated by all zeros). The MAC sublayer address is the address that the Ethernet interface uses to receive and transmit frames.

**Note:** Pressing **Enter** leaves the value the same. Entering **0** causes the router to use the burned-in address. The default is to use the burned-in address.

**Valid Values:** Any 12-digit hexadecimal address.

**Default Value:** burned-in address (indicated by all zeros).

**Example:** `physical-address`

```
MAC address in 00:00:00:00:00:00 form []? 12:15:00:FA:00:FE
```

## Configuring 10/100 Mbps Ethernet Network Interfaces

### Speed

Use the **speed** command to set the speed used by this interface. The following options are available:

Ten	The interface will operate at 10 Mbps.
Hundred	The interface will operate at 100 Mbps
Auto	The interface will automatically select the speed (10 Mbps or 100 Mbps) depending on the link partner's capability.

### Exit

Use the **exit** command to return to the previous prompt level.

**Syntax:** `exit`

**Example:** `exit`

## Chapter 30. Monitoring the 10/100 Mbps Ethernet Network Interface

This chapter describes how to monitor the 10/100 Mbps Ethernet interfaces. It includes the following sections:

- “Displaying the 10/100 Mbps Ethernet Statistics through the Interface Command”
- “Accessing the 10/100 Mbps Interface Console Process” on page 30-4
- “10/100 Mbps Ethernet Interface Console Commands” on page 30-5

### Displaying the 10/100 Mbps Ethernet Statistics through the Interface Command

You can also use the **interface** command from the GWCON environment to display the following statistics.

```
+i 0
                                     Self-Test  Self-Test Maintenance
Nt  Nt'  Interface Slot-Port                Passed    Failed    Failed
0   0   Eth/0   Slot: 1  Port: 1                    1         0         0
```

Ethernet/IEEE 802.3 MAC/data-link on 100MB Ethernet interface

```
Physical address      10005A991431
PROM address          10005A991431
Actual address        10005991431
Adapter Level         0
Configured Duplex     : Auto-Negotiation
Actual Duplex          : Half Duplex
Configured Speed      : Auto-Negotiation
Actual Speed           : 100 Mbps
```

Input statistics:

```
failed, packet too long      0  failed, CRC error          0
failed, alignment error      0  failed, receive Overflow    0
*receive collision           0  *missed frame               0
**frames filtered            0  receive underrun            0
```

Output statistics:

```
one retry                   0  single collision            0
multiple collisions          0  failed, transmit underflow  0
failed, excess collisions    0  failed, loss of carrier     0
late collisions              0  more than one retry         0
buffer error                 0  total collisions            0
excessive defferal          0  deferred                    0
memory error                 0
```

\* cannot be cleared

\*\* cleared automatically when read

These statistics have the following meaning:

*Nt*

Global network number.

## Monitoring Ethernet Network Interfaces

### *Nt*

This field is for the serial interface card. Disregard the output.

### *Interface*

Interface name and its instance number.

### *Self-Test: Passed*

Number of self-tests that succeeded.

### *Self-Test: Failed*

Number of self-tests that failed.

### *Maintenance: Failed*

Number of maintenance failures.

### *Physical address*

The Ethernet address of the device currently in use. This may be the PROM address or an address overwritten by some other protocol.

### *PROM address*

The permanent unique Ethernet address in the PROM for this Ethernet interface.

### *Actual address*

### *Adapter level*

### *Configured duplex*

The value configured for duplex. Values can be Half Duplex, Full Duplex, or Auto-Negotiation.

### *Actual duplex*

The value at which the adapter is presently operating. It might be different from the value configured, depending on the switch capability. If the adapter is not Up, the value displayed will be "Unknown". Otherwise the value can be Half Duplex or Full Duplex.

**Note:** The value indicated here might not be accurate. This is due to the implementation of the negotiation and link signaling support in the manufacturer's products.

### *Configured speed*

The value configured for speed. Values can be 10 Mbps, 100Mbps, or Auto-Negotiation.

### *Actual speed*

The speed at which the adapter is presently operating. It might be different from the speed configured, depending on the switch capability. If the adapter is not Up, the value displayed will be "Unknown". Otherwise the value can be 10 Mbps or 100 Mbps.

**Note:** The value indicated here might not be accurate. This is due to the implementation of the negotiation and link signaling support in the manufacturer's products.

### **Input statistics:**

#### *failed, packet too long or failed, frame too long*

The Failed, Packet Too Long counter increments when the interface receives a packet that is larger than the maximum size of 1518 bytes for an Ethernet frame. This data is exported via SNMP as the dot3StatsFrameTooLongs counter.



### *failed, CRC error or failed, FCS (Frame Check Sequence) error*

The Failed, CRC (Cyclic Redundancy Check) Error counter increments when the interface receives a packet with a CRC error. This data is exported via SNMP as the `dd3StatsFCSErrors` counter.

### *failed, alignment error*

The Failed, Framing Error counter increments when the interface receives a packet where the length in bits is not a multiple of eight.

### *failed, receive overflow*

Overflow error indicates that the receiver has lost all or part of the incoming frame, due to an inability to move data from the receive FIFO into memory buffer before the internal FIFO overflowed.

### *receive collision*

Indicates the total number of collisions encountered by the receiver support on the adapter.

**Note:** This counter cannot be cleared by the **clear statistics** command because it is maintained on the adapter. The **test network** command is the only way to reset this counter.

### *missed frame*

Indicates the number of incoming receive frames lost due to unavailability of a receive buffer in the system. This error indicates that the system is not processing received frames as fast as they are being received from the local network.

**Note:** This counter cannot be cleared by the **clear statistics** command because it is maintained on the adapter. The **test network** command is the only way to reset this counter.

### *frames filtered*

Indicates the number of incoming frames that were discarded by the adapter. This counter is updated only when bridging is enabled.

**Note:** This counter is maintained on the adapter, and is cleared every time it is read. This counter will be cleared by the **interface statistics** and the **test network** commands.

### *receive underrun*

Indicates the number of times the adapter did not have a second buffer to store a long frame (requiring more than one buffer).

### **Output statistics:**

#### *one retry*

Indicates that exactly one retry was needed to transmit a frame. This data is exported via SNMP as the `dot3StatsDeferredTransmissions` counter.

#### *single collision*

The Single Collision counter increments when a packet has a collision on the first transmission attempt, and then successfully sends the packet on the second transmission attempt. This data is exported via SNMP as the `dot3StatsSingleCollisionFrames` counter.

#### *multiple collisions*

The Multiple Collisions counter increments when a packet has multiple collisions before being successfully transmitted. This data is exported via SNMP as the `dot3MultipleCollisionFrames` counter.

## Monitoring Ethernet Network Interfaces

### *failed, transmit underflow*

Transmit underrun indicates that transmitter has truncated a message because it could not read data from the memory fast enough. It also indicates that the FIFO on the adapter has emptied out before the end of the frame was reached. IFO into memory buffer before the internal FIFO overflowed.

### *failed, excess collisions*

The Failed, Excess Collisions counter increments when a packet transmission fails due to 16 successive collisions. This error indicates a high volume of network traffic or hardware problems with the network. This data is exported via SNMP as the dot3StatsExcessiveCollisions counter.

### *failed, loss of carrier*

Loss of carrier is set when the carrier is lost during transmission. The adapter does not retry upon loss of carrier. It will continue to transmit the whole frame until done.

### *late collisions*

A late collision indicates that a collision has occurred after the first channel slot time has elapsed. The adapter does not retry on late collisions.

### *more than one retry*

More than one retry indicates that more than one retry was needed to transmit a frame.

### *buffer error*

Buffer error occurs if there is a memory corruption problem in the system, or under certain FIFO underflow conditions on the adapter.

### *total collisions*

The Total Collisions counter increments by the number of collisions a packet incurs.

### *excessive deferral*

Excessive deferral indicates that the transmitter on the adapter has experienced Excessive Deferral on this a transmit frame, where Excessive Deferral is defined in the ISO 8802-3 (IEEE/ANSI 802.3) standard.

### *deferred*

Deferred indicates the number of times the adapter had to defer while trying to transmit a frame. This condition occurs if the DMA channel is busy when the adapter is ready to transmit.

### *memory error*

Memory errors occur when the adapter is not given access to the system interface bus within the programmable length of time. This error will normally occur during transmit operations, indicating transmit underrun.

---

## Accessing the 10/100 Mbps Interface Console Process

To monitor information related to the 10/100 Mbps Ethernet Network Interface, access the interface console process by doing the following:

1. Enter the **status** command to find the PID for GWCON. (See page 1-5 for sample output of the **status** command.)
2. At the OPCODE prompt, enter **talk 5**. For example:

```
* talk 5
```

The GWCON prompt (+) is displayed on the console. If the prompt does not appear when you first enter GWCON, press **Return** again.

- At the GWCON prompt, enter the **configuration** command to see the protocols and networks for which the router is configured. For example:

```
+ configuration
```

See page “Configuration” on page 6-5 for sample output of the **configuration** command.

- Enter the **network** command and the number of the Ethernet interface. In this example:

```
+ network 0
ETH100>
```

The 10/100 Mbps Ethernet console prompt is displayed. You can now view information about the 10/100 Mbps Ethernet interface by entering console commands.

## 10/100 Mbps Ethernet Interface Console Commands

This section summarizes and explains the 10/100 Mbps Ethernet console commands. Enter commands at the ETH100> prompt. Table 30-1 lists the console commands.

Table 30-1. Ethernet Console Command Summary

Command	Function
? (Help)	Displays all the Ethernet commands or lists subcommand options for specific commands.
Collisions	Displays collision statistics for the specified Ethernet interface.
Exit	Exits the Ethernet monitoring process.

### ? (Help)

Use the **? (help)** command to list the commands that are available from the current prompt level. You can also enter a **?** after a specific command name to list its options.

**Syntax:** ?

**Example:** Eth100> ?  
           collisions  
           exit

### Collisions

This command shows the counts of transmissions for packets that incurred collisions before successful transmission. Counters are given for packets sent after the collision XXXXx packets sent after 15 collisions. Increasing numbers of packets transmitting with collisions and higher numbers of collision per packet are signs of transmitting onto a busy Ethernet.

These counters are cleared by the OPCON **CLEAR** command. This data is exported via SNMP as the dot3CollTable counter.

## Monitoring Ethernet Network Interfaces

**Syntax:** collisions

**Example:** Eth100> coll

```
Transmitted with 1 collisions:0
Transmitted with 2 collisions:0
Transmitted with 3 collisions:0
Transmitted with 4 collisions:0
Transmitted with 5 collisions:0
Transmitted with 6 collisions:0
Transmitted with 7 collisions:0
Transmitted with 8 collisions:0
Transmitted with 9 collisions:0
Transmitted with 10 collisions:0
Transmitted with 11 collisions:0
Transmitted with 12 collisions:0
Transmitted with 13 collisions:0
Transmitted with 14 collisions:0
Transmitted with 15 collisions:0
```

## Exit

Use the **exit** command to return to the previous prompt level (GWCON).

**Syntax:** exit

**Example:** Eth100> exit

---

## Chapter 31. Configuring Serial Line Interfaces

This chapter describes the interface configuration process for a serial interface and includes the following sections:

- “Accessing the Interface Configuration Process”
- “Network Interfaces and the GWCON Interface Command” on page 31-2

**IMPORTANT:** To configure Frame Relay, PPP, X.25, V.25bis, SDLC Relay, and SDLC protocols on the serial interface, use the commands in this chapter and then refer to the commands in the chapters that describe the specific protocol.

See “Configuring the Network Interface” on page 1-18 for a table of protocols and the interfaces that support those protocols.

---

### Accessing the Interface Configuration Process

See “Accessing Network Interface Configuration and Console Processes” on page 1-15 for a description of how to add a serial interface. Once you have done that, the following paragraphs describe how to set the data-link of the interface correctly and how to access that data-link’s configuration commands.

To access the interface configuration process for a serial interface, first access the `Config>` prompt and issue the command **set data-link**. Next, at the `Config>` prompt, enter the interface type and number to access the configuration environment for the interface.

For example, to configure a serial interface for X.25, you must access the `X.25 config>` environment by issuing the following commands:

```
Config> set data-link X25 2
Config> network 2
```

From the `X.25 config>` environment, you can complete your configuration of X.25 on the serial interface. See Chapter 32, “Configuring the X.25 Network Interface” on page 32-1.

When you are done configuring the serial interface, enter the **restart** command after the `OPCON` prompt (\*) and respond **yes** to the prompt to enable the new configuration.

### Clocking and Cable Type

This section applies to all uses of a serial port for: FR, PPP, X.25, SDLC Relay, and SDLC.

If a modem or CSU/DSU is attached to the serial port then the router is taking on the DTE role in terms of clocking on the line, so configure a DTE cable type and external clocking.

If you want to attach two routers directly without a modem, CSU/DSU, or modem eliminator, then one of the routers will take on the DCE role in terms of clocking on the line. Connect a direct attach cable to the router that will act as the DCE and configure the following parameters for its serial interface.

## Configuring Serial Line Interfaces

1. A DCE cable type
2. Internal clocking
3. The clocking/line speed

The other router will take on the DTE role in terms of clocking and should be configured as if it were attached to a modem or CSU/DSU

**Note:** Configuring a DTE vs. DCE cable has no impact on whether or not the WAN net handler takes on the peer device. For example, the router always acts as a Frame Relay DTE device and uses a FR UNI interface even when a Frame Relay interface is configured to use a DCE cable.

---

## Network Interfaces and the GWCON Interface Command

While serial line interfaces do not have their own console process for monitoring purposes, routers can display complete statistics for all installed network interfaces when you use the **interface** command from the GWCON environment. For more information on the **interface** command and displaying statistics, see Chapter 6, The GWCON (Monitoring) Process and Commands.

---

## Chapter 32. Configuring the X.25 Network Interface

The X.25 network interface connects a router to an X.25 virtual circuit switched network. The X.25 network interface software and hardware allows the router to communicate over a public X.25 network. The X.25 network interface complies with CCITT 1980, CCITT 1984, CCITT 1988 and ISO 8208 1990 specifications for X.25 interfaces offering multiplexed channels and reliable end-to-end data transfer across a wide area network.

This chapter includes the following sections:

- “Basic Configuration Procedures”
- “X.25 Configuration Commands” on page 32-6

For information on configuring X.25 Transport Protocol (XTP) for transporting X.25 traffic over TCP/IP, see Chapter 34, “Using, Configuring, and Monitoring XTP” on page 34-1.

---

### Basic Configuration Procedures

This section outlines the minimal configuration steps required to get the X.25 interface up and running. The X.25 parameters must be consistent with the X.25 network the interface on the router will connect to. For more information, refer to the configuration commands described in this chapter.

**Note:** You must restart the router for the configuration changes to take effect.

1. At the OPCON prompt (\*), type **talk 6**.

The Config> prompt appears.

2. Type **list devices** to display a list of the interfaces from which you can select. Use the appropriate interface number in the following step.

3. Type **set data-link x25**.

The Interface Number [0]? prompt appears.

4. Type the appropriate interface number.

5. Connect to the network by typing **net #** at the Config> prompt.

The X.25 Config [#]> prompt appears.

6. At this prompt, type **set address x.25-node-address**.

The X.25 address is a unique X.121 address that is used during call establishment. For DDN networks, use the **add htf-addr** and the **set htf-addr** commands to convert the protocol address associated with this interface to the X.121 address format required for DDN address translation. Failure to set the network address prevents the X.25 interface from joining the attached network.

7. Type **set equipment-type** and specify whether the frame and packet levels act as DCE or DTE. The default for this command is DTE.
8. Type **set svc** and define the lowest and highest SVCs that you are using. The default is for 1 SVC.

## Configuring the X.25 Network Interface

9. Type **add protocol** *protocol\_name* to add the protocols that will be running over the X.25 interface. You will be prompted for window size, default packet size, maximum packet size, circuit idle time, and max VCs.

**Note:** You need to add the protocols only once for all X.25 networks on the router.

10. Type **add address** *protocol\_name* to add an address translation for each protocol's destination address reachable over this interface.

11. Type **exit** to return to the Config> prompt.

12. Press **Ctrl P** to return to the OPCON prompt (\*).

13. Type **restart** and respond **yes** to the prompt.

## Setting the National Personality

Each public data network, such as GTE's Telenet or DDN's Defense Data Network, has its own standard configuration. The term *National Personality* specifies a group of variables used to define a public data network's characteristics. The configuration information in the National Personality provides the router with control information for packets being transferred over the link. The National Personality option defines 27 default parameters for each public data network.

To view the configuration values that are in your X.25 National Personality, execute the X.25 configuration **list detailed** command. Configure each public data network connected to the router by executing the X.25 configuration **national-personality set** command.

The National Personality is a generalized template for network configuration. If necessary, you can individually configure each frame and packet layer parameter.

## Understanding the X.25 Defaults

The following tables list the defaults for the various parameters for the X.25 *set*, *national set* and *national enable* commands.

Table 32-1 (Page 1 of 2). Set Command

Parameter	Default
<u>address</u> ...	none
<u>cable</u>	none
<u>calls-out</u> ...	4
<u>clocking</u> ...	external
<u>default-window-size</u> ...	2
<u>encoding</u>	NRZ
<u>equipment-type</u> ...	DTE
<u>htf addr</u> ...	none
<u>inter-frame-delay</u> ...	0
<u>mtu</u>	1500
<u>national-personality</u> ...	GTE Telenet
<u>pvc</u> ...	low=0 high=0
<u>speed</u>	9600



Table 32-1 (Page 2 of 2). Set Command

Parameter	Default
<u>s</u> vc	low inbound=0, high inbound=0 low 2-way=1, high 2-way=64 low outbound=0, high outbound=0
<u>t</u> hroughput-class ...	inbound=outbound=2400
<u>v</u> c-idle ...	30

Table 32-2. National Enable Parameters

Parameter	DDN Default	GTE Default
<u>a</u> ccept-reverse-charges	off	on
<u>b</u> i-cug	off	off
<u>b</u> i-cug-with-outgoing-access	off	off
<u>c</u> ug	off	off
<u>c</u> ug-deletion	off	off
<u>c</u> ug-insertion	off	off
<u>c</u> ug-with-incoming-access	off	off
<u>c</u> ug-with-outgoing-access	off	off
<u>c</u> ug-zero-override	off	off
<u>f</u> low-control-negotiation	on	on
<u>f</u> rame-ext-seq-mode	off	off
<u>p</u> acket-ext-seq-mode	off	off
<u>r</u> equest-reverse-charges	off	on
<u>s</u> uppress-calling-addresses	off	off
<u>t</u> hroughput-class-negotiation	on	on
<u>t</u> runcate-called-addresses	off	off

## Configuring the X.25 Network Interface

Table 32-3. National Set Parameters

Paramter	DDN Default	GTE Default
<u>call-req</u>	20 decaseconds	20 decaseconds
<u>clear-req</u> ...	retries=1 18 decaseconds	retries=1 18 decaseconds
<u>disconnect-procedure</u> ...	passive	passive
<u>dp-timer</u>	500 milliseconds	500 milliseconds
<u>frame-window-size</u>	7	7
<u>n2-timeouts</u>	20	20
<u>packet-size</u> ...	128, max=256	128, max=256
<u>reset</u> ...	retries=1 18 decaseconds	retries=1 18 decaseconds
<u>restart</u> ...	retries=1 18 decaseconds	retries=1 18 decaseconds
<u>min-recall</u>	10 seconds	10 seconds
<u>min-connect</u>	90 seconds	90 seconds
<u>collision-timer</u>	10 seconds	10 seconds
<u>standard-version</u>	1984	1984
<u>t1-timer</u>	4 seconds	4 seconds
<u>t2-timer</u>	0	0
<u>truncate-called-addr-size</u>	2	2

### Understanding Closed User Groups

A *closed user group (CUG)* is a group of X.25 DTEs allowed to establish connections with other specific DTEs. CUG numbers are defined by your network provider and you can only use the CUGs the provider assigns you. You can configure an address-specific CUG, a protocol-specific CUG, or an interface-specific CUG. If all of three types of CUG numbers are configured for a DTE, the closed user group facility uses the address-specific destination CUG in a call request when contacting another DTE. If only a protocol-specific and an interface-specific CUG are configured for a DTE, the closed user group facility uses the protocol-specific CUG in a call request when contacting another DTE.

A single DTE can belong to multiple CUGs. You must specify a preferred CUG for that DTE. The preferred CUG is used when the router initiates calls to other DTEs. A single DTE cannot have more than a total of 5 preferred or normal closed user groups.

### Bilateral Closed User Groups

A *bilateral closed user group (BCUG)* is a closed user group consisting of only two DTEs. The DTEs within the BCUG can originate calls to members of the BCUG and any DTEs that are not members of any CUG or BCUG. A single DTE cannot have more than a total of 5 preferred or normal bilateral CUGs.

A DTE uses a BCUG to establish circuits in the same way the DTE uses CUGs to establish circuits (see Table 32-4 on page 32-5), however, if both a BCUG and a CUG is defined for an interface, protocol, or address, the BCUG is used to establish the circuit.

## Types of Extended Closed User Groups

The following extensions to closed user groups are supported:

### CUG with Outgoing Access

The DTE can belong to one or more CUGs. The DTE can originate calls to members of the CUG and to any DTE belonging to other CUGs with Incoming Access.

### CUG with Incoming Access

The DTE can belong to one or more CUGs. The DTE can receive calls from DTEs not belonging to any CUG or from DTEs belonging to other CUGs with Outgoing Access.

### BCUG with Outgoing Access

The DTE can belong to one or more BCUGs. The DTE can originate calls to members of the BCUG and to any DTE not belonging to any BCUG.

## Establishing X.25 Circuits with Closed User Groups on a Device

When you have enabled the closed user group facility, and a DTE receives a call request, it uses the CUG in the call request to determine whether to accept or reject the call from the DTE. If the CUG in the call request does not match a configured CUG on the interface, protocol, or on the destination associated with the calling DTE, the request is rejected. Table 32-4 summarizes how X.25 circuits are established based on CUGs, if the interface, protocol, and address CUG numbers are different and incoming access is not enabled.

Table 32-4. Establishing Incoming X.25 Circuits for Closed User Groups

Incoming Call Request Contains	Receiving DTE CUG Definition							
	Interface CUG Only	Protocol CUG Only	Address Specific CUG	Interface and Protocol CUG	Interface and Address CUG	Protocol and Address CUG	All CUGs	No CUGs
No CUG	Reject	Reject	Reject	Reject	Reject	Reject	Reject	Accept
Interface CUG	Accept	Reject	Reject	Reject	Reject	Reject	Reject	Reject
Protocol CUG	Reject	Accept	Reject	Accept	Reject	Reject	Reject	Reject
Address Specific CUG	Reject	Reject	Accept	Reject	Accept	Accept	Accept	Reject

For outgoing calls on an interface, if you have enabled either the CUG or the BCUG facility, each call request will contain the configured preferred CUG (if any) for the destination or, if no address-specific CUG is configured, the CUG used is the CUG defined for the protocol, or if no protocol-specific CUG is configured, the CUG used is the CUG defined for the interface. If no CUG number has been configured, the CUG facility is not included in any outgoing call request.

### Overriding Closed User Group Processing for CUG 0

You can configure the DTE such that it does not validate incoming calls with a CUG of 0 in the call request. This ability allows you to permit specific calls to complete even when you have not enabled incoming access. Using the **national enable cug 0 override** command forces the device to ignore the CUG facility if the CUG number is 0. The call request will not be compared with any configured CUG number.

## Configuring X.25 Closed User Groups

To use closed user groups on X.25 interfaces:

1. Request CUG numbers from your network provider. You will need these numbers when configuring X.25.
2. Enable the closed user group facility using the **national enable cug** command and related commands.
3. Enable the bilateral closed user group facility, if desired, using the **national enable bi-cug** command and related commands.
4. Configure the appropriate CUG numbers for the DTEs. Specify the preferred CUG, CUG, preferred bilateral CUG, and bilateral CUG, as needed. This is done through the **add address** command.
5. Configure the appropriate CUG and bilateral CUG for the protocol, if required. This is done through the **add protocol** command.

**Note:** You should only configure these CUGs if you are restricting all X.25 circuits established over the X.25 interface for this protocol to DTEs belonging to this set of unique CUGs or BCUGs unless you override it with an address-specific CUG.

6. Configure the appropriate CUG and bilateral CUG for the interface, if required. This is done through the **add cug** command.

**Note:** You should only configure these CUGs if you are restricting all X.25 circuits established over the X.25 interface to DTEs belonging to this set of unique CUGs or BCUGs unless you override it with an address or protocol-specific CUG.

---

## X.25 Configuration Commands

This section summarizes and explains all the X.25 configuration commands.

The X.25 configuration commands allow you to specify network parameters for router interfaces that transmit X.25 packets. The information you specify with the configuration commands activates when you restart the router.

Enter the X.25 configuration commands at the X.25 `config>` prompt. Table 32-5 shows the commands.

Command	Function
? (Help)	Lists the interface configuration commands or lists the options associated with specific commands.

Table 32-5 (Page 2 of 2). X.25 Configuration Commands Summary

Command	Function
Set	Sets the local and DDN X.25 node addresses, window size for packet levels, identifies the National personality, the MTU, and the maximum number of calls. Defines the PVC and SVC channel ranges, the number of seconds that a switched circuit can be idle before it is cleared, and specifies whether one router needs to act as a DCE (when two routers are directly connected without an intervening X.25 network) or the more normal method of acting at a DTE connected to an X.25 network. Sets speed, encoding, clocking, throughput class, and cable type.
Enable/Disable	Enables/Disables incoming-calls-barred feature, outgoing-calls-barred feature, dynamic DDN address translations, and lower-dtr feature.
National Enable or National Disable	Enables/Disables the parameters defined by the National Personality configuration.
National Set	Sets parameters defined by the National Personality configuration.
National Restore	Restores the National Personality configuration to its default values.
Add/Change/Delete	Adds/Changes/Deletes an address translation, a protocol encapsulation, or a PVC definition.
List	Lists the defined address translations, National Personality parameters, protocol encapsulation, or PVC definitions.
Exit	Exits the X.25 configuration process.

## ? (Help)

Use the **? (help)** command to list the commands that are available from the current prompt level. You can also enter a **?** after a specific command name to list its options.

**Syntax:** ?

**Example:** ?

```
Add
Change
Delete
Disable
Enable
List
National-Personality
Set
Exit
```

## Set

Use the **set** command to configure local X.25 node addresses, maximum number of calls, frame and packet level window size, lowest to highest PVC and SVC channels, and the idle time for a switched circuit.

**Syntax:** set address . . .  
cable  
calls-out . . .  
clocking . . .  
default-window-size . . .  
encoding

## Configuring the X.25 Network Interface

equipment-type . . .  
htf addr . . .  
inter-frame-delay . . .  
mtu  
national-personality . . .  
pvc . . .  
speed . . .  
svc  
throughput-class . . .  
vc-idle . . .

address *x.25-node-addr*

Sets the local X.25 interface address (*x.25-node-addr*). Set the X.25 node address to 0, not to 00, to delete the local X.25 address.

**Example: set address 8982800**

cable *type*

Sets the cable type as follows:

- RS-232 DTE
- RS-232 DCE
- V35 DTE
- V35 DCE
- V36 DCE
- V36 DTE
- X21 DTE
- X21 DCE

A DTE cable is used when you are attaching the router to some type of DCE device (for example, a modem or a DSU/CSU).

A DCE cable is used when the router is acting as the DCE and providing the clocking for direct attachment.

### Notes:

1. If you are configuring an interface on the 8-port EIA 232 adapter then the only cable types you can configure are RS-232 DTE and RS-232 DCE.
2. If you are configuring an interface on the 6-port V.35/V.36 adapter then the only cables types you can configure are V.35 DTE, V.35 DCE, V.36 DTE, V.36 DCE.
3. If you are configuring an interface on the 8-port X.21 adapter then the only cable types you can configure are X.21 DTE and X.21 DCE.

**Example: set cable RS-232 DTE**

calls-out *value*

Sets the maximum number of locally initiated, simultaneously active SVCs.

**Valid Values:** 1 to 239

**Default Value:** 4

**Example: set calls-out 3**

clocking *external* or *internal*

To connect to a modem or DSU, configure clocking as external. To connect directly to another DTE device, use a DCE cable, set the clocking to internal,

and configure the line speed. For internal clocking, the line speed depends on the interface, as shown in Table 32-6 on page 32-11.

**Default:** external

**Example:** set clocking internal

default-window-size *value*

Sets the window size for the packet level assigned by the router if there is no window-size facility in the Call-Request packet. The range is determined by the National Personality packet modulus (PACKET-EXT-SEQ-MODE).

**Default:** 2

**Example:** set default-window-size 3

encoding *NRZ OR NRZI*

Sets the HDLC transmission encoding scheme for the interface. Encoding may be set for NRZ (non-return to zero) or NRZI (non-return to zero inverted). NRZ is the more widely used encoding scheme while NRZI is used in some IBM configurations.

**Default:** NRZ

**Example:** set encoding nrz

equipment-type *DCE OR DTE*

Specifies whether the frame and packet levels act as DCE or DTE. This command has no relation to the cable type in use.

**Default:** DTE

**Example:** set equipment-type DCE

htf addr *x.25-node-addr*

Sets the local DTE address when DDN is used. It converts the IP address to an X.121 address as opposed to the **set address** command, which is used to set the local DTE address when CCITT is used.

**Example:** set htf-address 11.42.0.137

inter-frame-delay *value*

This parameter defines the minimum delay between transmitted frames. Setting this parameter is useful when interfacing directly to older equipment which may not be able to consistently handle consecutive frames separated by one flag (resulting in receive errors such as T1 timeouts).

The IBM 2216 requests from 0 to 15 extra flags between frames.

**Note:** If you configure a non-zero inter-frame delay for a X.25 interface on the 8-port EIA-232E adapter, 6-port V.35/V.36 adapter, or 8-port X.21 adapter, you configure the speed using the **set speed** command.

**Default:** 0

**Example:** set inter-frame-delay 1

mtu *value*

Sets the Maximum Transmit Unit (MTU) in bytes. This is the maximum message size that will be delivered to the X.25 interface to package and transmit over the serial line. The range is 576 to 16384 .

**Default:** 1500

## Configuring the X.25 Network Interface

If you are encountering packet reassembly timeouts when transferring data over the X.25 interface, you should determine what the minimum packet size is for all LAN or serial interfaces that lead to the end-point, then calculate a more suitable X.25 MTU. You should not directly consider the actual X.25 packet size in this calculation because X.25 tends to use a smaller packet size. X.25 usually sends up to 7 packets at one time before waiting for an acknowledgment.

For example, consider a network topology that includes:

- A Token-Ring LAN having a packet size of 4000
- An X.25 serial line having a packet size of 128 with a window size of 7 and a bit rate of 9600 bps
- An Ethernet LAN with a packet size of 1500

In this case, you should probably set the X.25 MTU to 1500. That means that about 12 packets will be sent over the X.25 interface. ( $MTU / X.25 \text{ packet size} = \text{number of X.25 packets to be sent}$ ).

When using an MTU of 4096, 32 packets must be sent over the X.25 interface. ( $4000 / 128 = 31.25$ ). In this case, packet reassembly timeouts will probably occur if the X.25 modem speed is 9600 bps. Using an X.25 modem speed of 56 Kbps would probably solve this problem.

### Notes:

1. The MTU parameter has significant impact on the memory requirements and memory utilization of the device. Use an MTU value of 8192 or less for devices with less than 8M of memory.
2. The amount of memory available while the device is running limits the number of SVCs that can be established and still maintain optimal performance. For recommendations on the maximum number of SVCs see the product home page on the World Wide Web.

### Example: set mtu 2048

`national-personality GTE-Telenet or DDN`

Sets the 28 default parameters for either GTE-Telenet or DDN National Personality.

**Default:** GTE-Telenet

### Example: set national-personality DDN

`pvc low/high value`

Defines the lowest to the highest Permanent Virtual Circuit channel number. Zero indicates no PVCs. By default there are no PVCs.

**pvc low** 0

**pvc high** 0

The range is 1 to 4095. These values are setting boundaries of a given VC range. There is a maximum of 400 PVCs.

**Example: set pvc low 40**

**Note:** Values must not overlap values set for SVCs.



### speed *speed-setting*

For internal clocking, this command specifies the speed of the transmit and receive clock lines.

**Valid values:** Use Table 32-6 to determine the clock speeds you can set for the various adapters.

Adapter Type	Speed Range
8-port EIA 232	9600 to 64 000 bps
6-port V.35/V.36	9600 to 460 800 bps, 1 544 000 bps, or 2 048 000 bps
8-port X.21	9600 to 460 800 bps, 1 544 000 bps, or 2 048 000 bps

For external clocking, this command does not affect the hardware but it sets the speed some protocols, such as IPX, use to determine routing cost parameters. In these cases, set the speed to match the actual line speed.

Adapter Type	Speed Range
8-port EIA 232	2400 to 64 000 bps
6-port V.35/V.36	2400 to 2 048 000 bps
8-port X.21	2400 to 2 048 000 bps

**Default:** 9600

**Note:** The X.25 software is supported only at speeds up to 256 000 bps.

**Example:** `set speed 19200`

### svc low/high *inbound* OR *two-way* OR *outbound value*

Defines the lowest to the highest switched virtual circuit channel number. When low=high=0, no VCs in this category are defined.

**Example:** `set SVC low-two-way 1`

*Inbound* Specifies the range of logical channel numbers to be assigned to inbound SVCs. By default, there are no inbound-only SVCs.

**Valid values:** 0 to 4095

**Default values:** 0

*Two-way* Specifies the range of logical channel numbers to be assigned to two-way SVCs. By default, there are sixty-four 2-way SVCs.

**Valid values:** 0 to 4095

**Default values:**

`svc low` 1

`svc high` 64

*Outbound* Specifies the range of logical channel numbers to be assigned to outbound SVCs. By default, there are no outbound-only SVCs.

**Valid values:** 0-4095

**Default:** 0

## Configuring the X.25 Network Interface

**Note:** Values in each range must not overlap other SVC ranges nor the PVC range. Table 32-8 on page 32-12 shows a possible VC configuration.

Table 32-8. Example VC Definitions

	Low	High
PVC	1	40
inbound	0	0
two-way	41	59
outbound	60	500

throughput-class inbound **or** outbound *bit-rate*

Defines the throughput class requested when making a call request while throughput negotiation is enabled.

**Default:** 2400 bps

This setting is ignored when processing incoming call requests.

**Example:** set throughput-class inbound

vc-idle *value*

Defines the number of seconds that a switched circuit can be idle before it is cleared by the router. Zero indicates that the router never clears an idle circuit.

**Valid values:** 1 to 255

**Default:** 30 seconds

**Example:** set vc-idle 40

## Enable

Use the **enable** command to enable DDN address translations, interface resets, or the incoming-calls-barred, outgoing-calls-barred, and lower-dtr features.

**Syntax:** enable ddn—address-translations

**Note:** Enabling ddn-address-translations is no longer allowed. This feature defaults to enabled when the national personality selected is DDN, and defaults to disabled in all other cases.

incoming-calls-barred

lower-dtr

outgoing-calls-barred

incoming-calls-barred

Specifies that the router will not accept incoming calls. The default setting for this parameter is disabled or *off*, which allows incoming calls.

**Example:** enable incoming-calls-barred

lower-dtr

This parameter determines the way the data terminal ready (DTR) signal is handled for leased serial-line interfaces that are disabled. If this parameter is set to "disabled" (the default), the DTR signal will be raised when the interface is disabled.

If *lower-dtr* is set to "enabled," the DTR will be lowered when the interface is disabled. This behavior may be desirable in situations where the interface has been configured as an alternate link for WAN Reroute and the interface is connected to a dial-out modem which maintains its dial connection based on the state of the DTR signal.

When *lower-dtr* is enabled and the interface is disabled, the DTR signal is low and the modem keeps the dial connection down. When the interface is enabled, due to a WAN Reroute backup scenario, DTR is raised and the modem dials a stored number to the backup site. When the primary interface is restored, the alternate interface is disabled, DTR is lowered, and the modem hangs up the dial connection.

The following cable types are supported:

- RS-232
- V.35
- V.36

The default setting is disabled.

**Example: enable lower-dtr**

`outgoing-calls-barred`

Specifies that the router will not allow outgoing calls. The default setting for this parameter is disabled or *off*, which allows outgoing calls.

**Example: enable outgoing-calls-barred**

## Disable

Use the **disable** command to disable DDN address translations, interface resets as part of network certification, or the incoming-calls-barred or outgoing-calls-barred features.

**Note:** If you set DDN as the national personality, DDN address translation is enabled automatically and this parameter has no effect.

**Syntax:** `disable` `ddn-address-translations`

**Note:** Disabling `ddn-address-translations` is no longer allowed. This feature defaults to enabled when the national personality selected is DDN, and defaults to disabled in all other cases.

`incoming-calls-barred`

`lower-dtr`

`outgoing-calls-barred`

## National Enable

Use the **national enable** command to enable a feature defined in the National Personality configuration.

**Syntax:** `national enable` `accept-reverse-charges`  
`bi-cug`  
`bi-cug-outgoing-access`  
`cug`  
`cug-deletion`  
`cug-incoming-access`  
`cug-insertion`

## Configuring the X.25 Network Interface

[cug-outgoing-access](#)  
[cug-zero-override](#)  
[flow-control-negotiation](#)  
[frame-ext-seq-mode](#)  
[packet-ext-seq-mode](#)  
[request-reverse-charges](#)  
[suppress-calling-addresses](#)  
[throughput-class-negotiation](#)  
[truncate-called-addresses](#)

`accept-reverse-charges`

Accepts reverse charge calls during call establishment. This option is not available for DDN.

**DDN Default** off

**GTE Default** on

**Example:** `national enable accept-reverse-charges`

`bi-cug`

Enables the bilateral closed user group facility on this device. By default, this facility is disabled.

**Note:** You cannot add any bilateral CUGs unless this parameter is enabled.

`bi-cug-outgoing-access`

Enables the bilateral CUG with outgoing access facility on this device. By default, this facility is disabled.

`cug`

Enables the closed user group facility on this device. By default, this facility is disabled.

**Note:** You cannot add any CUGs unless this parameter is enabled.

`cug-deletion`

Deletes a CUG facility from a call packet received from XTP before transmitting it over X.25. By default, this function is disabled.

`cug-incoming-access`

Enables the CUG with incoming access facility on this device. By default, this facility is disabled.

`cug-insertion`

Inserts the appropriate (address-specific, protocol-specific, or interface-specific) preferred cug number into a call request received by XTP from the X.25 interface before transmitting the request over IP. If there is already a CUG facility in the call packet, it will not be replaced. By default, this function is disabled.

`cug-outgoing-access`

Enables the CUG with outgoing access facility on this device. By default, this facility is disabled.

`cug-zero-override`

Causes the closed user group facility to ignore any CUG facility in call request packets with a CUG number of 0. By default, this function is disabled.

`flow-control-negotiation`

Enables the negotiation of packet and window size during call setup of SVCs.

**DDN Default** on

**GTE Default** on

**Example:** national enable flow-control-negotiation

frame-ext-seq-mode

Sets the frame layer sequence numbering to modulo 128 (i.e., 0 through 127).

**DDN Default** off

**GTE Default** off

**Example:** national enable frame-ext-seq-mode

packet-ext-seq-mode

Enables the packet layer to use extended sequence numbers (0 through 127).

**DDN Default** off

**GTE Default** off

**Example:** national enable packet-ext-seq-mode

request-reverse-charges

Requests reverse charges for all outgoing calls.

**DDN Default** off

**GTE Default** on

**Example:** national enable request-reverse-charges

suppress-calling-address

Suppresses the source address in call packets.

**DDN Default** off

**GTE Default** off

**Example:** national enable suppress-calling-addresses

throughput-class-negotiation

Enables the registration of throughput class.

**DDN Default** off

**GTE Default** on

**Example:** national enable throughput-class-negotiation

truncate-called-addresses

Enables truncation of the called DTE address when transmitting a call to a DTE. This option applies only to XTP circuits.

**DDN Default** off

**GTE Default** off

**Example:** national enable truncate-called-addresses

### National Disable

Use the **national disable** command to disable a feature defined by the National Personality configuration.

**Syntax:** `national disable`      `accept-reverse-charges`  
`bi-cug`  
`bi-cug-outgoing-access`  
`cug`  
`cug-deletion`  
`cug-incoming-access`  
`cug-insertion`  
`cug-outgoing-access`  
`cug-zero-override`  
`flow-control-negotiation`  
`frame-ext-seq-mode`  
`packet-ext-seq-mode`  
`request-reverse-charges`  
`suppress-calling-addresses`  
`throughput-class-negotiation`  
`truncate-called-addresses`

### National Set

Use the **national set** command to set one or all of the default values made to the National Personality configuration.

**Syntax:** `national set`      `call-req`  
`clear-req . . .`  
`disconnect-procedure . . .`  
`dp-timer`  
`frame-window-size`  
`n2-timeouts`  
`packet-size . . .`  
`reset . . .`  
`restart . . .`  
`min-recall`  
`min-connect`  
`collision-timer`  
`standard-version`  
`t1-timer`  
`t2-timer`  
`truncate-called-addr-size`

`call-req`

Specifies the number of 10-second intervals permitted before giving up on a call request and clearing it. A zero indicates an infinite wait. In a list command output, this is displayed as the t21 timer.

**DDN Default**    20 decaseconds

**GTE Default**    20 decaseconds

**Example:** `national set call-req 20`

`clear-req` *retries* OR *timer*

Specifies the number of clear request retransmissions.

*Retries* Number of clear request transmissions permitted before action is taken. In a list command output, this is displayed as the r23 retry count.

**DDN Default** retries=1

**GTE Default** retries=1

*Timer* Number of 10-second intervals to wait before retransmitting a clear request packet. A zero in the timer value indicates an indefinite wait. In a list command output, this is displayed as the t23 timer.

**DDN Default** 18 decaseconds

**GTE Default** 18 decaseconds

**Example:** `national set clear-req retries 2`

`disconnect-procedure` *passive* OR *active*

Specifies the type of disconnect procedure to use when disconnecting.

**DDN Default** passive

**GTE Default** passive

**Example:** `national set disconnect-procedure active`

*Passive* Specifies that DISC frames are not used when disconnecting.

*Active* Specifies that DISC frames are used when disconnecting.

`dp-timer`

Specifies the number of milliseconds that the frame level remains in a disconnected state. Zero indicates immediate transition from disconnected phase to link setup state.

**DDN Default** 500 milliseconds

**GTE Default** 500 milliseconds

**Example:** `national set dp-timer 300`

`frame-window-size`

Specifies the number of frames that can be outstanding before acknowledgment.

**DDN Default** 7

**GTE Default** 7

**Example:** `national set frame-window-size 7`

`n2-timeouts`

Specifies the number of times the retransmit timer (T1) can expire before the interface is recycled.

**DDN Default** 20

**GTE Default** 20

**Example:** `national set n2-timeouts 10`

`packet-size` *default* OR *maximum* OR *window*

Specifies the size of the packet.

**Example:** `national set packet-size maximum 256`

## Configuring the X.25 Network Interface

*default* Number of bytes in the data portion of the packet. Possible options include 128, 256, 512, 1024, 2048, and 4096. This value is used in the absence of packet size negotiation. *Default* cannot be greater than *maximum*.

**DDN Default** 128

**GTE Default** 128

*maximum* Maximum number of bytes in the data portion of the packet. Possible options include 128, 256, 512, 1024, 2048, and 4096.

**DDN Default** 256

**GTE Default** 256

*window* Number of outstanding I-frames permitted before acknowledgment is required. The range is determined by the National Personality Packet Modulus.

Related configuration parameters are

- Protocol max default window
- Set default window size

reset *retries* OR *timer*

Specifies the number of reset request retransmissions.

**Example: national set reset retries 2**

*retries* Number of reset request transmissions permitted before the call is cleared. The range is 0 to 255. In a list command output, this is displayed as the r22 retry count.

**DDN Default** 1

**GTE Default** 1

*timer* Number of 10-second intervals to wait before retransmitting a reset request packet. The range is 0 to 255. A zero in the timer value indicates an indefinite wait. In a list command output, this is displayed as the t22 timer.

**DDN Default** 18 decaseconds

**GTE Default** 18 decaseconds

restart *retries* OR *timer*

Specifies the number of restart request transmissions.

**Example: national set restart timer 12**

*retries* Number of restart request transmissions permitted before the interface is recycled. The range is 0 to 255. In a list command output, this is displayed as the r20 retry count.

**DDN Default** 1

**GTE Default** 1

*timer* Number of 10-second intervals to wait before retransmitting a restart request packet. The range is 0 to 255. A zero in the timer value indicates an indefinite wait. In a list command output, this is displayed as the t20 timer.

**DDN Default** 18 decaseconds



**GTE Default** 18 decaseconds

### min-recall

Specifies the minimum number of seconds to wait prior to reinitiating a call to open an SVC. The range is 0 to 255 seconds.

**DDN Default** 10 seconds

**GTE Default** 10 seconds

**Example: national set min-recall**

### min-connect

Specifies in seconds, the minimum amount a time an SVC will remain established once the connection is made barring any error conditions. The range is 0 to 255 seconds.

**DDN Default** 90 seconds

**GTE Default** 90 seconds

**Example: national set min-connect**

### collision-timer

Specifies in seconds, the time delay used prior to reinitiating a call to open an SVC if the original attempt resulted in a call collision. The range is 0 to 255 seconds.

**DDN Default** 10 seconds

**GTE Default** 10 seconds

**Example: national set collision-timer**

### standard-version

Options are none, v1980, v1984, and v1988.

**DDN Default** 1984

**GTE Default** 1984

**Example: national set standard-version v1984**

### t1-timer

Specifies the frame retransmit time in seconds. The range is 1 to 255.

**DDN Default** 4 seconds

**GTE Default** 4 seconds

**Example: national set t1-timer 3.2**

### t2-timer

Specifies the amount of time in seconds to delay before acknowledging an I-frame. This is an optimization parameter. Setting the timer to 0 disables it. The range is 0 to 255.

**DDN Default** 0

**GTE Default** 0

**Example: national set t2-timer 2**

### truncate-called-addr-size

Specifies the number of characters truncated from the end of a called address. This parameter pertains only to XTP circuits. The range is 0 to 10.

## Configuring the X.25 Network Interface

DDN Default 2

GTE Default 2

Example: `national set truncate-called-addr-size 4`

## National Restore

Use the **national restore** command to restore one or all of the default values made to the National Personality configuration via the **national set**, **national enable**, or **national disable** command.

**Syntax:** `national restore`      all  
accept-reverse-charges  
bi-cug  
bi-cug-outgoing-access  
call-req  
clear-req . . .  
cug  
cug-deletion  
cug-incoming-access  
cug-insertion  
cug-outgoing-access  
cug-zero-override  
disconnect-procedure . . .  
dp-timer  
flow-control-negotiation  
frame-ext-seq-mode  
frame-window-size  
min-collision-timer  
min-connect-timer  
min-recall-timer  
network-type . . .  
n2-timeouts  
packet-size . . .  
packet-ext-seq-mode  
request-reverse-charges  
reset . . .  
restart . . .  
standard-version  
suppress-calling-addresses  
throughput-class-negotiation  
t1-timer  
t2-timer  
ttruncate-called-addresses  
ttruncate-called-addr-size

## Add

Use the **add** command to add an X.121 address, a DDN X.25 Address, a protocol configuration, or a PVC definition.

**Syntax:** `add`      address  
bi-cugs  
cugs  
htf-address  
protocol

## pvc

### address

Adds an X.121 address translation for a protocol supported in the configuration of the router. The prompts that appear depend on the protocol address that you are adding. (See the following examples.) The protocol address and X.121 address being entered represent the protocol and X.121 DTE address of the remote DTE connecting to the router X.25 interface. The mapping of a protocol address and the X.121 address must be unique unless the protocol is APPN or DLSw. A protocol address cannot map to more than one X.121 address. Also, a specific X.121 address cannot map to more than one protocol address. The **set address** command is used to set the local X.25 address.

### Example: add address

#### IP example:

```

Protocol [IP]? IP
IP Address [0.0.0.0]? 128.185.1.2
Enc Priority 1 []? CC
Enc Priority 2 []? SNAP
Enc Priority 3 []?
X.25 Address []? 1234590
Pref CUG []? 11
CUG (2) []? 12
CUG (3) []? 13
CUG (4) []? 14
CUG (5) []? 15
Pref BI-CUG []? 21
BI-CUG (2) []? 22
BI-CUG (3) []?
    
```

#### IPX example:

```

Protocol [IP]? IPX
CUD Field Usage (Standard or Proprietary)
IPX Host Number (in hex) []?
Enc Priority 1 [] SNAP?
Enc Priority 2 []?
X.25 Address []?
Pref CUG [] ?
Pref Bi-CUG[]? 1
BI-CUG (2)[]? 3
BI-CUG (3)[]
    
```

### *Protocol*

Specifies the protocol type of the address mapping you are adding. The valid values are APPN, DECnet, DLSw, IP, IPX and VINES. The default is IP.

### *Enc Priority*

Determines the encapsulation type, as defined in RFC 1356, that will be put in the CUD. For IP, valid choices are CC, or SNAP. For IPX, valid choice is SNAP.

### *IP Address*

Specifies the destination's IP address.

### *CUD Field Usage*

This field is for IPX to X.25 address mapping only. It determines how the Call User Data (CUD) field is filled in when call request packets are received for IPX. The CUD field can be either Standard or Proprietary. Standard indicates that the usage is protocol multiplexing used in RFC 1356. Proprietary indicates a proprietary CUD field that can only be used with 2216 or compatible routers. The default is Standard.

## Configuring the X.25 Network Interface

### *IPX Host Number*

Specifies the IPX host number of the destination.

### *X.25 Address*

Specifies the X.121 DTE address of the remote DTE connecting to the router X.25 interface. The maximum address length is 15 digits.

### *pref cug*

Specifies the preferred closed user group number for this DTE. The DTE uses this CUG when placing outgoing calls.

**Valid values:** 0 to 9999

**Default value:** None

**Note:** You will not be prompted for this value if you have not enabled the closed user group facility using the **national enable** command.

### *CUG*

Specifies the closed user group numbers for this DTE. Up to five CUGs may be defined, including the pref CUG.

**Valid values:** 0 to 9999

**Default value:** None

**Note:** You will not be prompted for this value if you have not enabled the closed user group facility using the **national enable** command.

### *pref bi-cug*

Specifies the bilateral closed user group number for this DTE. The DTE uses this CUG when placing outgoing calls.

**Valid values:** 0 to 9999

**Default value:** None

**Note:** You will not be prompted for this value if you have not enabled the bilateral closed user group facility using the **national enable** command.

### *bi-cug*

Specifies the bilateral closed user group numbers for this DTE. Up to five CUGs may be defined.

**Valid values:** 0 to 9999

**Default value:** None

**Note:** You will not be prompted for this value if you have not enabled the bilateral closed user group facility using the **national enable** command.

### *cugs*

Specifies the closed user group number for this X.25 interface.

**Valid values:** 0 to 9999

**Default value:** None

**Note:** You will not be prompted for this value if you have not enabled the closed user group facility using the **national enable** command.

**Example:**

### add cugs

Pref CUG []? 23  
CUG (2) []? 24  
CUG (3) []? 25  
CUG (4) []? 26  
CUG (5) []? 27

### pref cug

Specifies the preferred closed user group number for this DTE. This DTE uses this CUG when placing outgoing calls.

**Valid values:** 0 to 9999

**Default value:** None

**Note:** You will not be prompted for this value if you have not enabled the closed user group facility using the **national enable** command.

### cug

Specifies the closed user group numbers for this DTE. Up to five CUGs may be defined.

**Valid values:** 0 to 9999

**Default value:** None

**Note:** You will not be prompted for this value if you have not enabled the closed user group facility using the **national enable** command.

### bi-cugs

Specifies the closed user group number for this DTE.

**Valid values:** 0 to 9999

**Default value:** None

**Note:** You will not be prompted for this value if you have not enabled the closed user group facility using the **national enable** command.

### Example:

#### add bi-cugs

Pref BI-CUG []? 23  
BI-CUG (2) []? 24  
BI-CUG (3) []? 25  
BI-CUG (4) []? 26  
BI-CUG (5) []? 27

### pref bi-cug

Specifies the preferred closed user group number for this DTE. This DTE uses this BI-CUG when placing outgoing calls.

**Valid values:** 0 to 9999

**Default value:** None

**Note:** You will not be prompted for this value if you have not enabled the bilateral closed user group facility using the **national enable** command.

### bi-cug

Specifies the closed user group numbers for this DTE. Up to five BI-CUGs may be defined.

**Valid values:** 0 to 9999

## Configuring the X.25 Network Interface

**Default value:** None

**Note:** You will not be prompted for this value if you have not enabled the bilateral closed user group facility using the **national enable** command.

### htf-address

Adds a Defense Data Network (DDN) X.25 address translation.

#### Example:

```
add htf-address
Protocol [IP]
Convert HTF address
```

*Protocol* Specifies the protocol that you are running over the X.25 interface. DDN supports IP only.

#### Convert HTF address

Converts the protocol address to a destination X.121 address in Host Table Format (HTF) format. Also see `ddn-address-translations` in the Enable/Disable commands section.

### protocol

Enables a protocol encapsulation and defines the associated parameters.

#### Example:

```
add protocol
Protocol [IP]?
Window Size [2]?
Default Packet Size [128]?
Maximum Packet Size [256]?
Circuit Idle Time [30]?
Max VCs [4]?
Pref CUG []? 1
CUG (2) []? 2
CUG (3) []? 3
CUG (4) []? 4
CUG (5) []? 5
Pref BI-CUG []? 11
BI-CUG (2) []? 12
BI-CUG (3) []? 13
BI-CUG (4) []? 14
BI-CUG (5) []? 15
```

#### QLLC example:

```
X.25 Config> add prot
Protocol [IP]? dls
Idle timer [30]?
QLLC response timer (in decaseconds) [2]?
QLLC response count [3]?
Accept Reverse Charges [N]?
Request Reverse Charges [N]?
Station Type (1) PRI (2) SEC (3) (PEER) [3]?
Max Packet Size [128]?
Packet window size [7]?
Max Message Size [1500]?
Call User Data (in hex, 0 for null) []?
Pref CUG []? 20
CUG (2) []? 21
CUG (3) []?
Pref BI-CUG []?
```

*Protocol* Specifies which protocol's encapsulation parameters you want to add: APPN, XTP, IP, DECnet, IPX, DLSw, or Banyan VINES. The default is IP.

## Configuring the X.25 Network Interface

*Window Size* Specifies the maximum negotiable packet window size, the number of packets that can be outstanding before requiring packet confirmation. The default is 2. The window size can be negotiated down to 1 by the called DTE.

Related configuration parameters are:

- Set Default Window

### *Default Packet Size*

Specifies the default requested packet size for SVCs. This value serves as the lowest negotiable packet size and must be equal to or less than the maximum packet size specified with the **national set packet-size** command. The maximum *default packet size* is 4096 bytes. The default value for this parameter is 128 bytes.

Related configuration parameters are:

- National Set Packet Size Default
- National Set Packet Size Maximum

### *Maximum Packet Size*

Specifies the maximum negotiable packet size for SVCs. This value must be equal to or less than the maximum packet size specified with the **national set packet-size** command. The default value for this parameter is 256 bytes. The maximum value that can be configured for this parameter is 4096 bytes. This value is utilized in calculating the maximum frame size for this X.25 interface.

Related configuration parameters are:

- National Set Packet Size Default
- National Set Packet Size Maximum

### *Circuit Idle Time*

Specifies the number of seconds that an SVC can be idle before it is cleared by the router. The range is 0 to 65365. The default is 30 seconds. A 0 (zero) specifies that the circuit is never cleared by the router.

*Maximum VCs* Specifies the maximum number of circuits that are open to the same DTE address for a protocol. Refer to RFC 1356 for information on utilizing this parameter. The Valid range is 1 to 10. The default is 4.

*pref CUG, CUG, pref bi-cug, bi-cug*

See **add address** command.

*The following are QLLC unique parameters:*

### *QLLC response timer*

The number of seconds to wait for a Q-response packet before retransmitting.

### *QLLC response count*

The maximum number of times QLLC will retransmit. Upon exhausting this number of retries, the upper layer is

## Configuring the X.25 Network Interface

notified which may result in the circuit being cleared or reset by the router.

### *Accept Reverse Charges*

Allows this protocol to override the setting of this National Personality parameter. This does not affect the National Personality parameter.

### *Request Reverse Charges*

Allows this protocol to override the setting of this National Personality parameter. This does not affect the National Personality parameter.

*Station Type* Specifies the default station type for this protocol:

Pri Primary Station  
Sec Secondary Station  
Peer Peer Station

### *Max message size*

The maximum message size for this protocol. Specify a value that is less than, or equal to, the Max MTU size of the interface.

*Call User Data* Specifies the default CUD field used in call packets for this protocol. Specify from 1-to-16 characters. If you do not specify characters, the default 0xC3 is used.

pvc

Adds PVC, window size, and packet size definitions.

### **Example: add pvc**

IP example:

```
Protocol [IP]? IP
Packet Channel [1]?
Destination X.25 Address[]?
Window Size [2]?
Packet Size [128]?
```

*Protocol* Specifies which protocol's encapsulation you want to modify: APPN, XTP, DECnet, Banyan Vines, DLSw, IP or IPX. The default is IP.

### *Packet Channel*

Specifies the circuit number of the PVC.

### *Destination X.25 Address*

Specifies the X.25 address of the PVC's destination.

*Window Size* Specifies the number of packets that can be outstanding before requiring packet confirmation. The default is 2.

Related configuration parameters are:

- Set Default Window

### *Packet Size*

Specifies the maximum negotiable packet size for PVCs. This value must be equal to or less than the maximum packet size specified with the **national set packet-size** command. The default value for this parameter is 128 bytes. The maximum value that may be configured for this parameter is 4096 bytes. This value is utilized in calculating the maximum frame size for this X.25 interface.



Related configuration parameters are:

- Nat Set Packet Size Default
- Nat Set Packet Size Maximum

## Change

Use the **change** command to change an X.121 address, an DDN X.25 Address, a protocol configuration, or a PVC definition.

**Note:** To change an IP address that is associated with an X.121 address, you must delete the record that contains the address correlation, then redefine the address mapping.

**Syntax:** `change` address  
htf-address  
protocol  
pvc

**address**

Modifies a X.121 address translation. The prompts that appear depend on the protocol that is changing.

**Example: change address**

IP example:

```
Protocol [IP] IP
IP Address [0.0.0.0]?
Enc Priority []?
X.25 Address [00000124040000]?
```

IPX example:

```
Protocol [IP] IPX
CUD Field Usage (Standard or Proprietary) [Standard]?
IPX Host number (in hex) []?
Enc Priority []?
X.25 Address [00000124040000]?
```

**htf address**

Changes a Defense Data Network (DDN) X.25 address translation.

**Example:**

```
change htf-address
Protocol [IP]
Change HTF address [0.0.0.0]?
New HTF address [10.4.0.124]?
```

**protocol**

Changes a protocol configuration definition.

**Example:**

```
change protocol
Protocol [IP]
Window Size [2]
Default Packet Size [128]
Maximum Packet Size [256]
Circuit Idle Time [30]
Maximum VCs [6]
```

QLLC example:

## Configuring the X.25 Network Interface

```
X.25 Config> change prot
Protocol [IP]? dls
Idle Timer [30]?
QLLC response timer (in decaseconds) [15]?
QLLC response count [255]?
Accept Reverse Charges [N]?
Request Reverse Charges [N]?
Station Type (1) PRI (2) SEC (3) PEER [3]?
Max Packet Size [256]?
Packet Window size [7]?
Max message size [2048]?
Call User Data (in HEX, 0 for Null) []? C3010000525450
```

**pvc**

Changes PVC, window size, and packet size definitions.

**Note:** To change the protocol, packet channel or destination X.25 address, you must delete the record which contains the definition, then add it back with the changed parameters.

### Example:

```
change pvc
Protocol [IP]? IP
Packet Channel [1]?
Destination X.25 Address []?
Window Size [2]?
Packet Size [128]?
```

## Delete

Use the **delete** command to delete an X.121 address, a protocol configuration definition, or a PVC definition.

**Syntax:** **delete** address  
bi-cugs  
cugs  
protocol . . .  
pvc

**address**

Deletes an X.121 address translation.

### Example: delete address

IP example:

```
Protocol [IP]?
IP Address [0.0.0.0]?
```

IPX example:

```
Protocol [IP]? IPX
IPX Host Number (in hex) [2]?
```

**bi-cugs**

Deletes a bilateral closed user group number used by this interface.

### Valid values:

**Y** Deletes the current CUG.  
**N** Does not delete the current CUG.  
**ALL** Deletes all remaining CUGs.  
**Q** Stops deleting any remaining CUGs.

### Example:

```
delete bi-cugs
Delete Pref BI-CUG [Y]?
Delete BI-CUG (2) [Y]? N
Delete BI-CUG (3) [Y]? q
```

## cugs

Deletes the closed user group numbers used by this interface. This command works similar to the **delete bi-cug** command.

### Example:

```
del cug

Delete Pref CUG [Y]?
Delete CUG (2) [Y]?
Delete CUG (3) [Y]? q
```

## protocol *prot-type*

Deletes a protocol encapsulation configuration definition. *Prot-type* is the name or number of the protocol encapsulation that is currently defined in the router's configuration.

### Example: delete protocol IPX

## pvc

Deletes a PVC definition.

### Example:

```
delete pvc
Protocol [IP]?
Destination X.25 Address []?
```

## List

Use the **list** command to display the current configuration for the specified parameter.

**Syntax:** `list`      address  
                          all  
                          cugs  
                          detailed  
                          protocols  
                          pvc  
                          summary

## address

Lists all the X.121 address translations.

### Example:

```
list address
IF#      Prot #    Active Enc   Protocol ->  X.25 address
1         0(IP)      CC           10.1.2.3 ->  1238765742
1         7(IPX)    SNAP        10          ->  12389
                CUGS: 11 12 13 14 15      BI-CUGS: 21 22
```

## all

Lists all the X.25 addresses, National Personality parameters, all defined protocols and their values, and all defined PVCs.

### Example:

## Configuring the X.25 Network Interface

**list all**

X.25 Configuration Summary

```
Node Address:      313131
Max Calls Out:     4
Inter-Frame Delay: 0      Encoding: NRZ
Speed:            64000   Clocking: Internal
MTU:              2048    Cable:      V.35 DCE
Lower DTR:        Disabled
Default Window:   2      SVC idle: 30 seconds
National Personality: GTE Telenet (DTE)
PVC              low: 1   high: 1
Inbound          low: 0   high: 0
Two-Way          low: 2   high: 64
Outbound         low: 0   high: 0
Throughput Class in bps Inbound: 2400
Throughput Class in bps Outbound: 2400
```

X.25 National Personality Configuration

```
Request Reverse Charges: on Accept Reverse Charges: on
Frame Extended seq mode: off Packet Extended seq mode: off
Incoming Calls Barred: off Outgoing Calls Barred: off
Throughput Negotiation: on Flow Control Negotiation: on
Suppress Calling Addresses: off DDN Address Translation: off
Truncate Called Addresses: off
Number of digits to truncate called addresses to: 2
CUG Support: off BI-CUG Support: off
CUG Outgoing Access: off CUG Incoming Access : off
BI-CUG Outgoing Access: off CUG 0 Override: off
CUG Insertion: off CUG deletion: off
Call Request Timer: 20 decaseconds
Clear Request Timer: 18 decaseconds (1 retries)
Reset Request Timer: 18 decaseconds (1 retries)
Restart Request Timer: 18 decaseconds (1 retries)
Min Recall Timer 10 seconds
Min Connect Timer 90 seconds
Collision Timer 5 seconds
T1 Timer: 4.00 seconds N2 timeouts: 20
T2 Timer: 2.00 seconds DP Timer: 500 milliseconds
Standard Version: 1984 Network Type: CCITT
Disconnect Procedure: passive
Window Size Frame: 7 Packet: 2
Packet Size Default: 128 Maximum: 256
```

X.25 protocol configuration

No protocols defined

X.25 PVC configuration

No PVCs defined

X.25 address translation configuration  
No address translations defined

**cugs**

Lists the CUG and BI-CUG numbers for each X.25 interface in this device.

**Example:**

**1i cugs**

```
CUGS: 23 24 25 26 27
```

**detailed**

Lists the value of all the default parameters that the **national set** command modifies. Descriptions of the screen display are listed in the **national set** command described later in this chapter.

## Example:

### list detail

X.25 National Personality Configuration

```

Follow CCITT: on      OSI 1984:   on      OSI 1988:   off
Request Reverse Charges: off  Accept Reverse Charges: off
Frame Extended seq mode: off  Packet Extended seq mode: off
Incoming Calls Barred: off    Outgoing Calls Barred: off
Throughput Negotiation: on    Flow Control Negotiation: off
Suppress Calling Addresses: off DDN Address Translation: off
Truncate Called Addresses: off
Number of digits to truncate called address to: 2
CUG Support: off          BI-CUG Support: off
CUG Outgoing Access: off   CUG Incoming Access : off
BI-CUG Outgoing Access: off CUG 0 Override: off
CUG Insertion: off        CUG deletion: off
T21 (Call Request Timer): 20 decaseconds
T23 (Clear Request Timer): 18 decaseconds (1 retries)
T22 (Reset Request Timer): 18 decaseconds (1 retries)
T20 (Restart Request Timer): 18 decaseconds (1 retries)
Min Recall Timer: 10 seconds
Min Connect Timer: 90 seconds
Collision Timer: 8 seconds
T1 Timer: 4.00 seconds    N2 timeouts: 20
T2 Timer: 0.00 seconds    DP Timer: 500 milliseconds
Standard Version: 1984    Network Type: CCITT
Disconnect Procedure: active
Window Size  Frame: 7      Packet: 2
Packet Size  Default: 256     Maximum: 256
    
```

## protocols

Lists all the defined protocol configurations. See “Add” on page 32-20 for a description of the parameters.

## Example:

### list protocols

X.25 protocol configuration

Protocol Number	Window Size	Packet-Size Default	Packet-Size Maximum	Idle Time	Max VCs
0(IP)	2	128	256	30	4
	CUGS: 11 12 13 14 15			BI-CUGS: 21 22	

QLLC Protocols

Protocol Number	Packet Window	Packet MaxSize	Idle Time	Response Timer	Response Count	Reverse_Charges Accept	Reverse_Charges Request	Max Message	Station Type
26(DLSW)	7	256	30	15	255	N	N	2048	PEER
	CUD : [C3 01 00 00 52 54 50 ]								
	CUGS: 11 12 13 14 15		BI-CUGS: 21 22						

## pvc

Lists all the defined PVCs.

## Example:

### list pvc

X.25 PVC configuration

Prtcl	X.25 Address	Active Enc	Window	Pkt_len	Pkt_chan
0	8383838383	CC	4	1024	3

## Configuring the X.25 Network Interface

### summary

Lists all the values established by the **set** and **enable** commands. These values modify the X.25 configuration.

#### Example:

```
list summary
```

```
X.25 Configuration Summary
```

```
Node Address:      313131
Max Calls Out:    4
Inter-Frame Delay: 0      Encoding: NRZ
Speed:            64000    Clocking: Internal
MTU:              2048     Cable: V.35 DCE
Lower DTR:        Disabled
Default Window:   2        SVC idle: 30 seconds
National Personality: GTE Telenet (DTE)
PVC               low: 1   high: 1
Inbound           low: 0   high: 0
Two-Way           low: 2   high: 64
Outbound          low: 0   high: 0
Throughput Class in bps Inbound: 2400
Throughput Class in bps Outbound: 2400
```

## Exit

Use the **exit** command to return to the previous prompt level.

**Syntax:**     exit

**Example:**    **exit**

---

## Chapter 33. Monitoring the X.25 Network Interface

This chapter describes the X.25 console commands and includes the following sections:

- “Accessing the Interface Console Process”
- “X.25 Console Commands”
- “X.25 Network Interfaces and the GWCON Interface Command” on page 33-5

---

### Accessing the Interface Console Process

To monitor information related to the X.25 network interface, access the interface console process as follows:

1. At the OPCODE prompt, enter **talk 5**. For example:

```
* talk 5
+
```

The GWCON prompt (+) is displayed on the console. If the prompt does not appear when you first enter GWCON, press **Return** again.

2. At the GWCON prompt, enter the **configuration** command to see the protocols and networks for which the router is configured. For example:

```
+ configuration
```

See page “Configuration” on page 6-5 for sample output of the **configuration** command.

3. Enter the **network** command and the number of the X.25 interface.

```
+ network 2
X.25>
```

The X.25 console prompt is displayed on the console. You can then view information about the X.25 interface by entering the X.25 console commands.

---

### X.25 Console Commands

This section summarizes and explains all the X.25 console commands. The X.25 console commands allow you to view the parameters and statistics of the interfaces and networks that transmit X.25 packets. Console commands display configuration values for the physical, frame, and packet levels. You also have the option of viewing the values for all three protocol levels at once.

Enter the X.25 console commands at the X.25> prompt. Table 33-1 on page 33-2 shows the commands.

## Monitoring the X.25 Network Interface

Console Command	Function
? (Help)	Lists all the X.25 console commands or lists the options associated with specific commands.
List	Lists individual PVC or SVC statistics and general information.
Parameters	Displays the current parameters for any level of the X.25 configuration.
Statistics	Displays the current statistics for any level of the X.25 configuration.
Exit	Exits the X.25 console process and returns to the GWCON process.

### ? (Help)

Use the ? (*help*) command to list the commands that are available from the current prompt level. You can also enter a ? after a specific command name to list its options.

**Syntax:** ?

**Example:** ?

```
List
Parameters
Statistics
Exit
```

### List

Use the **list** command to display the current active PVCs and SVCs.

**Syntax:** list pvcs  
svcs

pvc

Displays the configured permanent virtual circuits.

**Example:** list pvc

svc

Displays the active switched virtual circuits.

**Example:**

list svc

LCN/	Destination	Originate	Transmits	Protocol	Totals		
State	Address	Call	Queued	Encapsulated	Xmts	Rcvs	Resets
13 D	898280077113	YES	0	IP	8943	261	1
20 D	898280077114	NO	0	IP	943	43	0
42 P	898280077116	YES	6	IP	0	0	0
23 C	898280077117	YES	0	IP	3054	110	0

D - Data Transfer      P - Call Progressing  
C - Call Clearing



## Parameters

Use the **parameters** command to display the current parameters for any level of the X.25 configuration.

**Syntax:** `parameters`    all  
                                   frame  
                                   packet  
                                   physical

**all**

Displays the parameters for the packet, frame, and physical levels.

**Example: parameters all**

**frame**

Displays the parameters for the frame level.

**Example:**

**parameters frame**

```
Frame Layer Parameters:
Maximum Frame Size = 262 Maximum Window Size = 7
Protocol Enabled = YES Equipment Type = DTE
T1 Retransmit Timer = 4 T2 Acknowledge Timer = 2
N2 Retry Counter = 20 Disconnect Procedure = PASSIVE
Disconnect Timer = 500 Network Type = GTE
Protocol Options: Inhibit Idle RRs No MOD 128 NO Enable SARM NO
```

**packet**

Displays the parameters for the packet level.

**Example:**

**parameters packet**

```
Packet Layer Parameters:
Default Packet Size = 128 Maximum Packet Size = 256
Log 2 Packet size = 2 Acknowledge Delay = 0
Layer Enabled = YES Default Window Size = 2
Lowest SVC = 1 Highest SVC = 64
Lowest PVC = 0 Highest PVC = 0
T20 (Restart) = 18 R20 (Retry) = 1
T21 (Call) = 20
T22 (Reset) = 18 R22 (Retry) = 1
T23 (Clear) = 18 R23 (Retry) = 1
Network Type = GTE Equipment Type = DTE
```

**physical**

Displays the parameters for the physical level.

**Example:**

**parameters physical**

```
Physical Layer Parameters:
Interface Type = V.35

Maximum Frame Size = 264 InterFrame Delay = 2
Configured Speed = 0 Clocking = External
Encoding = NRZ
Protocol Enabled = Yes
```

## Statistics

Use the **statistics** command to display the current statistics of any level of the X.25 configuration.

**Syntax:** `statistics`     `all`  
                              `frame`  
                              `packet`  
                              `physical`

`all`

Displays the statistics for the packet, frame, and physical levels.

**Example:**   `statistics all`

`frame`

Displays the statistics for the frame level.

**Example:**

`statistics frame`

Frame Layer Counters:	Received	Transmitted
Information Frames	0	0
RR Command	0	0
RR Response	0	0
RNR Command	0	0
RNR Response	0	0
REJ Command	0	0
REJ Response	0	0
SABM	0	71
SABME	0	0
UA	0	0
DISC	0	0
DM	0	0
FRMR	0	0
Total Bytes	0	0

Frame Layer Miscellaneous:  
Queued Output Frames = 0 Protocol Layer State = Link Setup  
Send Sequence N(S) = 0 Receive Sequence N(R) = 0

`packet`

Displays the statistics for the packet level.

**Example:**

`statistics packet`

Packet Counters:	Received	Transmitted
Call Request	0	0
Call Accepted	0	0
Clear Request	0	0
Clear Confirm	0	0
Interrupt Request	0	0
Interrupt Confirm	0	0
RR Packet	0	0
RNR Packet	0	0
Reset Request	0	0
Reset Confirm	0	0
Restart Request	0	0
Restart Confirm	0	0
Diagnostic	0	0
Data Packet	0	0
Data Bytes	0	0
Buffers Queued	0	0
Invalid Packets Received =	0	
Switched Circuits Opened =	0	

physical

Displays the statistics for the physical level.

**Example:**

```
statistics physical
```

```
X.25 Physical Layer Counters:
Rx Bytes          0   Tx Bytes          0

Adapter cable:      V.35 DTE

Nicknames:   RTS CTS DSR DTR DCD
PUB 41450:   CA CB  CC  CD  CF
State:       ON  ON  ON  ON  ON

Line speed:      unknown
Last port reset: 12 minutes, 21 seconds ago

Input frame errors:
CRC error          0   alignment (byte length)    0
missed frame       0   too long (> 0 bytes)      0
aborted frame      0   DMA/FIFO overrun          0
Output frame counters:
DMA/FIFO underrun errors  0   Output aborts sent        0
```

## Exit

Use the **exit** command to return to the previous prompt level.

**Syntax:** `exit`

**Example:** `exit`

---

## X.25 Network Interfaces and the GWCON Interface Command

While X.25 interfaces have their own console processes for monitoring purposes, the router also displays complete statistics for installed network interfaces when you use the **interface** command from the GWCON environment. (For more information on the **interface** command, refer to Chapter 6, The GWCON (Monitoring) Process and Commands).

### Statistics Displayed for X.25 Interfaces

The following statistics display when you run the **interface** command from the GWCON environment for X.25 interfaces:

## Monitoring the X.25 Network Interface

### +interface 11

Nt	Nt'	Interface	Slot-Port	Self-Test Passed	Self-Test Failed	Maintenance Failed
11	11	X25/0	Slot: 8 Port: 1	1	0	0

```

X.25 MAC/data-link on V.35/V.36 interface
Interface State: DCD CTS Packet Layer Frame Layer
                  ON  ON      UP          UP
Packet Counters:      Received      Transmitted
Data Packet           0              353
Data Bytes            0             18888
Buffers Queued        0              0
Invalid Packets Received = 0
Switched Circuits Opened = 0

Frame Layer Counters:      Received      Transmitted
Information Frames        354              354

X.25 Physical Layer Counters:
Rx Bytes                  3316 Tx Bytes                  22204

Adapter cable:              V.35 DTE

V.24 circuit: 105 106 107 108 109
Nicknames:     RTS CTS DSR DTR DCD
PUB 41450:     CA  CB  CC  CD  CF
State:         ON  ON  ON  ON  ON

Line speed:              64.000 Kbps
Last port reset:        1 hour, 20 minutes, 25 seconds ago

Input frame errors:
CRC error                0 alignment (byte length)      0
missed frame             0 too long (> 2057 bytes)      0
aborted frame            0 DMA/FIFO overrun            0
Output frame counters:
DMA/FIFO underrun errors 0 Output aborts sent          0
Interface buffer pool: Total = 57, Free = 56

```

The following table describes the interface statistics:

Nt	Global interface number
Nt'	Reserved for future dial circuit use
Interface	Interface name and number (within interfaces of the same type)
Slot	Slot number of interface
Port	Port number of interface
Self-Test Passed	Number of times self-test succeeded
Self-Test Failed	Number of times self-test failed
Maintenance Failed	Number of maintenance failures
Interface state	Display the current state of the input modem control signals, the packet layer (X.25 layer 3), and the frame layer (X.25 layer 2).
Packet Counters	Provides statistics on packets received and transmitted.
Data Packets	Displays the number of data packets the interface transmits receives on the network

## Monitoring the X.25 Network Interface

Data Bytes	Displays the number of data bytes the interface transmits receives on the network.
Buffers Queued	Displays the number of buffers currently queued for transmission over the network. These may be frame or packet layer supervisory messages as well as forwarder packets.
Invalid Packets Received	Displays the number of invalid X.25 packets received from the network.
Switched Circuits Open	Displays the number of switched circuits currently open.
Frame Layer Counters	Provides statistics generated from Frame Layer counters.
Information Frames	Displays the number of X.25 Information frames the interface has transmitted and received.
X.25 Physical Layer Counters	Provides statistics generated from Physical Layer counters.
RX Bytes	Display the number of bytes received by the Physical layer.
TX Bytes	Displays the number of bytes transmitted by the Physical layer.
Line speed	The transmit clock rate.
Last port reset	The length of time since the last port reset.
Input frame errors:	
CRC error	The number of packets received that contained checksum errors and as a result were discarded.
Alignment	The number of packets received that were not an even multiple of 8 bits in length and as a result were discarded.
Too short	The number of packets that were less than 2 bytes in length and as a result were discarded.
Too long	The number of packets that were greater than the configured size, and as a result were discarded.
Aborted frame	The number of packets received that were aborted by the sender or a line error.
DMA/FIFO overrun	The number of times the serial interface card could not send data fast enough to the system packet buffer memory to receive them from the network.
Missed frame	When a frame arrives at the device and there is no buffer available, the hardware drops the frame and increments the missed frame counter.
L & F bits not set	On serial interfaces, the hardware sets input-descriptor information for arriving frames. If the buffer can accept the complete frame upon arrival, the hardware sets both the last and first bits of the frame, indicating that the buffer accepted the complete frame. If either of the bits is not set, the packet is dropped, the L & F bits not set counter is incremented, and the buffer is cleared for reuse.  <b>Note:</b> It is unlikely that the L & F bits not set counter will be affected by traffic.
Output frame counters:	
DMA/FIFO underrun errors	The number of times the serial interface card could not retrieve data fast enough from the system packet buffer memory to transmit them onto the network.
Output aborts sent	The number of transmissions that were aborted as requested by upper-level software.

## Monitoring the X.25 Network Interface

---

## Chapter 34. Using, Configuring, and Monitoring XTP

This chapter describes the X.25 Transport Protocol (XTP) for transporting X.25 traffic over TCP/IP; it also provides information for configuring and monitoring XTP. Included are the following sections:

- “The X.25 Transport Protocol”
- “Configuring XTP” on page 34-5
- “Configuration Procedures” on page 34-5
- “XTP Configuration Commands” on page 34-14
- “XTP Monitoring Commands” on page 34-21

---

### The X.25 Transport Protocol

X.25 Transport Protocol (XTP) provides you with the services of a “protocol forwarder.” A protocol forwarder is the focal point for inbound and outbound protocol packet processing. Forwarders receive packets on one network interface and send them to another interface.

XTP is designed to work with X.25 devices that are situated at multiple remote sites. In such environments, XTP can eliminate the use of X.25 packet-switched networks for communicating with servers at one or more centralized locations.

To enable this, you use routers at the server and remote locations to encapsulate the data and deliver the X.25 packets between the clients and server via TCP/IP.

Figure 34-1 on page 34-2 illustrates a network configuration before and after using XTP.

### Configuration Information

X.25 recognizes an incoming call for XTP based on the node addresses configured for XTP. Therefore, in order to transport X.25 traffic between the X.25 nodes, you must configure X.25 to map to the data terminal equipment (DTE) address and IP addresses of the routers to which the nodes are connected.

For example, in Figure 34-1 on page 34-2, you configure X.25 clients on remote routers and on the concentrator router. *Remote routers* in this example are the routers that connect the X.25 clients to the TCP/IP network that is used to access the X.25 server; the *concentrator router* connects the X.25 server to the TCP/IP network that is used to access the remote routers.

**Note:** When you configure XTP, if a router is connected to an X.25 switch, it is considered to be DTE. If it is not connected to a switch, it is considered to be DCE (Data Circuit-Terminating Equipment).

To configure a router for XTP, define the following information from the XTP `config>` prompt and then restart the router:

- Local DTEs
- Peer routers
- Remote DTEs
- PVCs
- CUGs

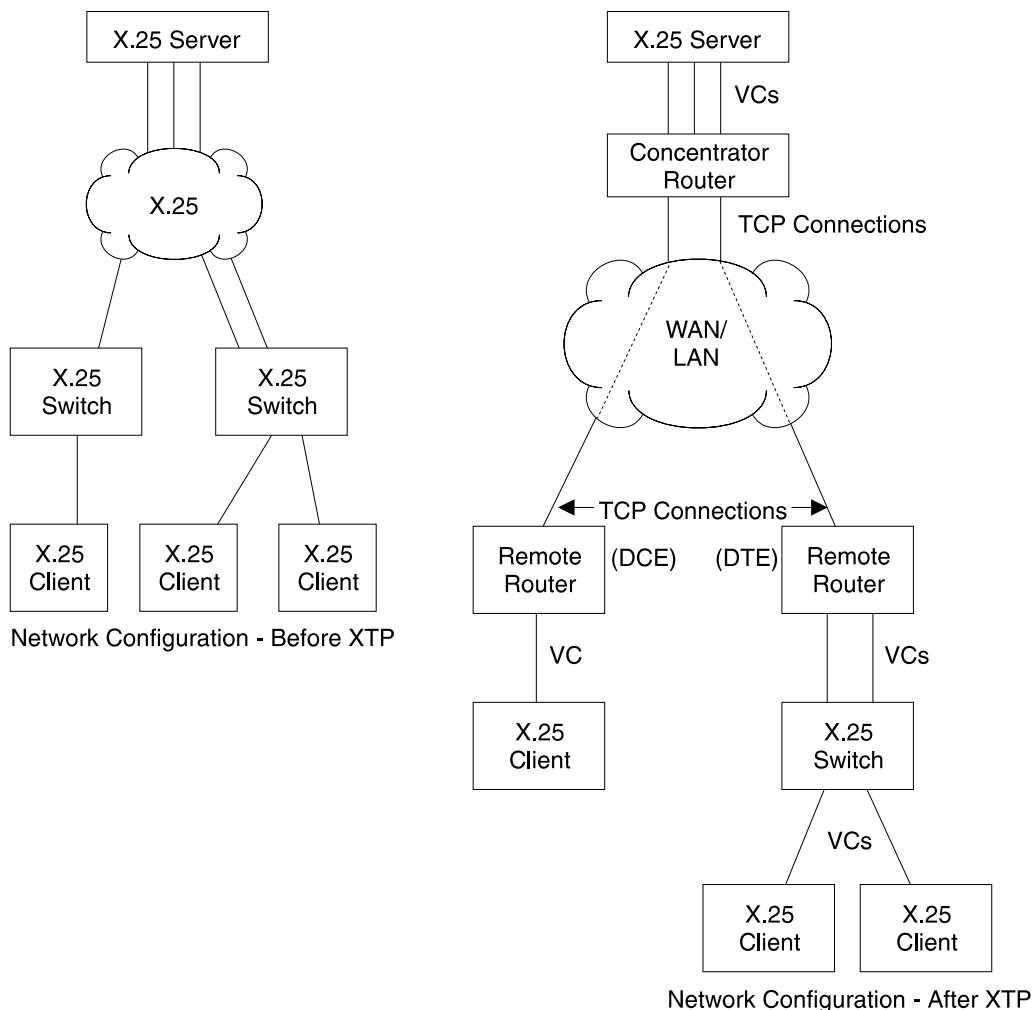

Figure 34-1. Configuration Before and After XTP

### Local DTEs

X.25 nodes connected to the X.25 interfaces on the router

To configure local DTEs, use the X.121 address that is assigned to the local DTE. Multiple local DTEs can be configured on an interface.

### Peer Routers

Routers with which you communicate over TCP/IP

Peer routers can differ depending on “point of view.” For example, in Figure 34-1, the *two remote routers* are the peer routers from the perspective of the concentrator router. However, the *concentrator router* is the peer router from the perspective of the two remote routers.

You designate the peer router by its internal IP address.

### Remote DTEs

Remote X.25 nodes to which the local X.25 nodes open connections and exchange data. Use the X.121 address that is assigned to the remote DTE.

Configure a *unique* IP address for each peer router. For example, in Figure 34-1, the concentrator router must know the unique IP address of each remote router, and each remote router must know the IP address of the concentrator router.



*PVC*

A permanent channel that remains connected after X.25 restarts.

PVCs, because they are constant channels, are similar to leased telephone lines. A PVC, in the XTP context, is a PVC from a local X.25 DTE node to a remote X.25 DTE.

When you configure a router for PVCs, map the IP address of the peer router and the PVC number of the remote and local DTE. A PVC is identified by four pieces of information which are the:

- Logical channel number of the local PVC
- X.121 address of the local DTE
- Logical channel number of the PVC on the remote (peer) router
- X.121 address of the remote DTE

*BUGS*

The closed user groups for the XTP protocol. See “Understanding Closed User Groups” on page 32-4.

Additional configuration information can be found at “Configuring XTP” on page 34-5 and at “XTP Configuration Commands” on page 34-14.

## DTE Address Wildcards

The “\*” wildcard is available for DTE address configuration. This is in addition to the “?” character that can be specified in a DTE address to represent any one digit in that position in the address. For example, a specification of “1?2?3” can match address 18243 where the first, third, and fifth digits are 1, 2, and 3, respectively.

The “\*” wildcard character can represent any string of zero or more digits. Its use is limited to the end of a DTE address specification. For example: “123\*,” “5555\*,” “9\*” or “\*.” The special case of a DTE address of “\*” represents any DTE address, even a null address. The null address is useful for handling incoming calls with no calling address in the X.25 Call Request packet.

Use of the “\*” wildcard increases the chances for adding a local or a remote DTE address that conflicts with an existing address. The **add local-dte** and **add remote-dte** commands are enhanced to provide the conflicting address when the user attempts to add a DTE address that conflicts with an existing address.

**Example:** xtp config> **add local-dte**

```
Interface number [0]? 1
DTE address [ ] 123456
DTE address [ ]?
```

```
XTP config>add local-dte
Interface number [0]?1
DTE address [ ]?1*
DTE address conflicts with existing DTE address 123456
```

---

### XTP Backup Peer Function

The Backup Peer Function allows the association of multiple peer routers with a remote DTE. The user specifies a list of peer routers associated with a remote DTE.

Example:

```
XTP config>add rem
DTE address [ ]?123456
Peer router's internal IP Address [0.0.0.0]?10.0.0.2
Peer router's internal IP Address [0.0.0.0]?10.0.0.4
Peer router's internal IP Address [0.0.0.0]?11.0.0.1
Peer router's internal IP Address [0.0.0.0]?
```

When an incoming call for the remote DTE is received, a connection is attempted through each router in the list in the same order that they appear for the remote DTE.

### Searching for a Remote DTE

When a DTE initiates a call for a remote DTE, both DTE addresses are inspected to determine if they are acceptable for X.25 transport. If they are acceptable, the X.25 Transport protocol forwarder determines through which peer router to attempt to complete the call. It starts with the first router in the remote DTE's list of peer routers in its search. The first condition that must be met is an active TCP connection to the peer router. If there is not an active TCP connection to the peer, the next router in the list is checked. When an active TCP connection is found, an attempt is made to complete the call. The Connection Request Timer is started to time the call connection process.

The remote DTE search is terminated by one of the following events:

- Successful completion of the call through the peer router  
This completes call setup processing and ends the search for the remote DTE.
- Rejection of the call by the peer router  
This causes the search for the remote DTE to proceed to the next router in the peer router list.
- Expiration of the Connection Request Timer  
This causes the search for the remote DTE to proceed to the next router in the peer router list.

If a pass through the list of peer routers is completed without a successful connection through any of the peer routers, the call to the local DTE is cleared.

### Connection Request Timer

The Connection Request Timer is used to ensure that no call setup procedure hangs for an indeterminable time. There is a timer configured for each peer router.

Example:

```
XTP config>add peer-router
Router's internal IP Address [0.0.0.0]?10.0.0.2
Connection setup timeout [230]?60
```

The Connection Request Timer can be configured from 10 to 480 seconds. The default is 230 seconds. This default was determined based on the fact that the default setting for the X.25 Call Request Timer is 200 seconds.

The timer is started when an attempt is made to complete a call through a peer router. It is stopped when the call attempt is either accepted or rejected by the peer router.

---

## Local XTP

Local XTP allows you to route incoming X.25 traffic to the same or different interfaces on the current router. To configure local XTP, specify the router's internal IP address as a peer address on the **add peer** command.

---

## XTP and Closed User Groups

XTP supports closed user groups through the local DTE address defined by the **add local** or the **add cug** command. To enable XTP to use closed user groups, you must:

- Enable CUG or BI-CUG on the appropriate X.25 interfaces.
- Supply the XTP protocol-specific CUGs using the **add cug** and **add bi-cug** commands, if desired.
- Supply the appropriate closed user group numbers in the **add local** command. These include:
  - Closed user group number
  - Preferred closed user group number
  - Bilateral closed user group number
  - Preferred bilateral closed user group number
- Enable CUG insertion or deletion for the interface in the **national enable cug\_insertion** or **national enable cug\_deletion** commands, if desired.
- Enable the CUG 0 override option on the **national enable cug 0 override** command, if desired.

---

## Configuring XTP

XTP is a protocol forwarder used to transport X.25 traffic over TCP/IP. XTP allows existing X.25 devices to communicate over a TCP/IP backbone and migrate from an X.25 network to a network of your choice.

---

## Configuration Procedures

This section defines the detail for configuring the network displayed in Figure 34-2 on page 34-6.

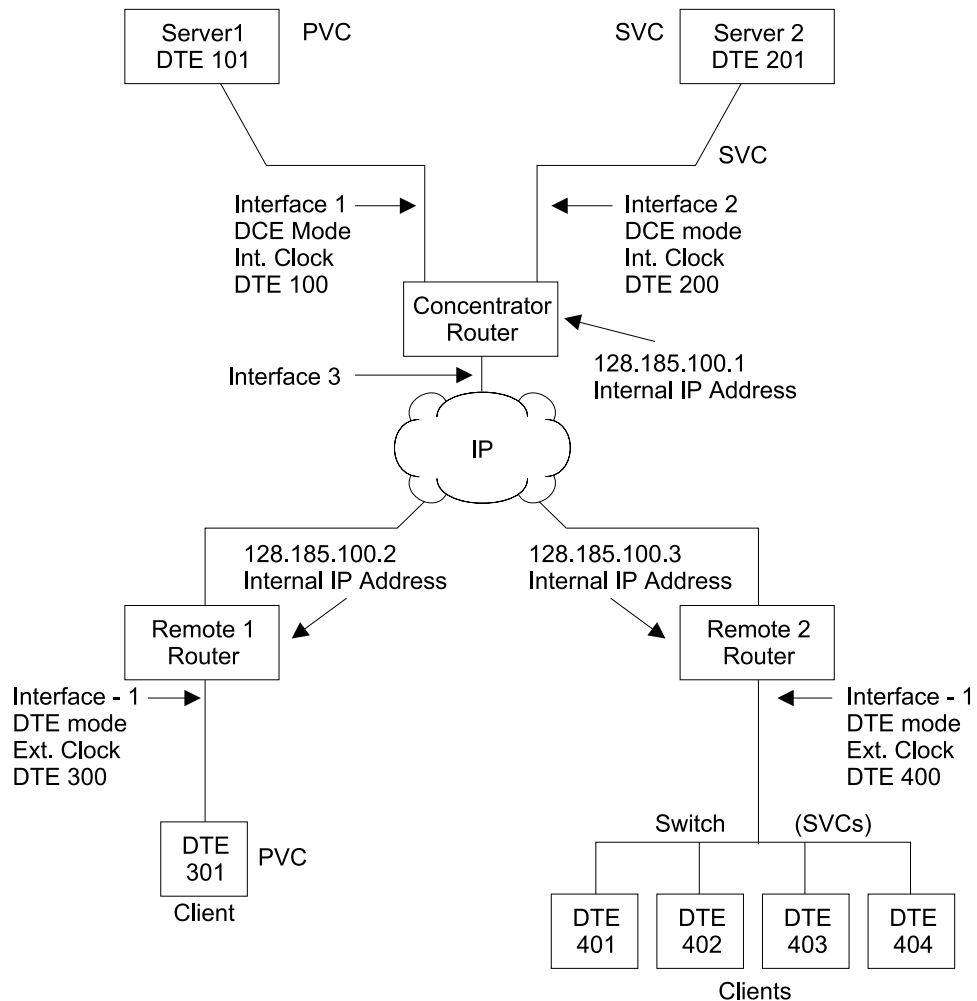

Figure 34-2. Sample XTP Configuration

This configuration shows three routers, the Concentrator router, Remote 1 router, and Remote 2 router. To make XTP operational on this network, perform the following steps for each of these routers:

- Set the data link
- Configure the IP interface
- Configure X.25
- Set the National Personality values
- Define the IP address
- Set the Internal IP address
- Configure XTP

**Note:** New configurations do not take effect until you restart the router.

## Setting the Data Link

The data link defines the protocol you are using to send data packets over the network. Define the data link between the router you are configuring and each serial interface. The example in Figure 34-2 configures a concentrator router with three serial interfaces, two for X.25 and one for PPP.

Set the data-link protocol for the serial interfaces:

```
Config>set data-link X25 1
Config>set data-link x25 2
Config>set data-link ppp 3
```

## Configuring the IP Interface

In Figure 34-2 on page 34-6, the IP interface is PPP; enter **network 3** at the Config> prompt to configure this PPP interface:

```
Config>network 3
PPP interface configuration
```

**Note:** This procedure does not include details about the configuration of PPP. For details, refer to *Software User's Guide for Nways Multiprotocol Access Services Version 2 Release 2*

## Configuring X.25

Before configuring XTP, configure the X.25 parameters for each interface. The following example configures the basic parameters for X.25 and is based on the topology in Figure 34-2 on page 34-6.

The parameters you need to configure depend on your network topology. For details about all the X.25 parameters, refer to *Software User's Guide for Nways Multiprotocol Access Services Version 2 Release 2*

### Interface 1

Use the following instructions to configure *Interface 1* on the concentrator router as defined in Figure 34-2 on page 34-6.

1. At the Config> prompt, enter **network** followed by the number of the X.25 interface. In this example, it is interface 1.

```
Config>network 1
X.25 User Configuration
X.25 Config>
```

2. Add the XTP protocol to the X.25 interface and define general interface values. Enter **add protocol xtp** at the X.25 Config> prompt. This command needs to be entered *one time only*.

```
X.25 Config>add protocol xtp
Window Size [2]?
Default Packet Size [128]?
Maximum Packet Size [256]?
```

3. Specify the network address by entering **set address** X.25 node address. In Figure 34-2 on page 34-6, the node address (DTE address) is 100.

```
X.25 Config>set address 100
```

4. Enter **set clocking** followed by **internal** or **external** based on your router type.

```
X.25 Config>set clocking internal
```

5. Enter **set speed** followed by the access rate (line speed).

```
X.25 Config>set speed
Access rate in bps [9600]?19200
```

6. Enter **set equipment-type** and specify whether the frame and packet levels act as DCE or DTE.

```
X.25 Config>set equipment-type dce
```

7. Enter **set pvc** and define the lowest and the highest PVC you are using.

```
X.25 Config>set pvc low 1
X.25 Config>set pvc high 1
```

8. Enter **add pvc** to define individual PVCs.

```
X.25 Config>add pvc
Protocol [IP]?xtp
Packet Channel [1]?
Destination X.25 Address [ ]?101
Window Size [2]?
Packet Size [128]
```

9. (Optional) Enter **national enable truncate-called-addresses**. If you want to truncate the called address size, enter **national set truncate-called-addr-size** followed by the number of digits to truncate the called DTE address to.
10. (Optional) Enable CUG support, CUG insertion, and CUG deletion as required.

## Interface 2

Use the following instructions to configure interface 2.

1. At the Config> prompt, enter **network** followed by the number of the X.25 interface. In Figure 34-2 on page 34-6, it is 2.

```
Config>network 2
X.25 User Configuration
X.25 Config>
```

2. Use the same procedures as defined in “Interface 1” on page 34-7 to set the following parameters for interface 2:

- address = 200
- clocking = internal
- speed = 19200
- equipment = dce

3. Enter **set svc** and define the lowest and highest SVC you are using.

There are three types of SVCs: two-way, inbound and outbound. The defaults are “svc low-two-way = 1” and “svc high-two-way = 64.” All other SVC types default to 0. For additional information on SVCs and PVCs, refer to *Software User's Guide for Nways Multiprotocol Access Services Version 2 Release 2*

```
X.25 Config>set svc ?
X.25 Config>set svc low-inbound 0
X.25 Config>set svc high-inbound 0
X.25 Config>set svc low outbound 0
X.25 Config>set svc high outbound 0
X.25 Config>set svc low-two-way 2
X.25 Config>set svc high-two-way 2
```

4. Exit the X.25 Config> prompt.

```
X.25 Config>exit
Config>
```

## Setting the National Personality

Each X.25 public network has its own standard configuration. The National Personality refers to a group of 28 variables that define the characteristics of the public data network. These variables provide the router with control information for packets transferred over the link and influence the X.25 facilities used between and XTP router and its local DTE.

All facilities contained in incoming call requests are passed on to the peer router, regardless of whether the local router was configured to support that facility. For example, when packet size negotiation is requested in the incoming call and flow control negotiation is not configured in the router.

The router will insure any packet size and window size being negotiated is within the range specified when defining the X.25 interface. For example, a packet window greater than 7 is negotiated down to 7 if packet-ext-seq-mode has not been defined for the X.25 interface.

To view the configuration values, enter **list detailed** at the X.25 Config> prompt. To set the default values for the national personality, enter **set national-personality** at the X.25 Config> prompt. For further information, refer to *Software User's Guide for Nways Multiprotocol Access Services Version 2 Release 2*

## Defining the IP Address

Before you configure the Concentrator router (as displayed in Figure 34-2 on page 34-6) for XTP, define the IP address for this router. Enter **protocol ip** at the Config> prompt and enter **add address** at the IP config> prompt.

```
Config>protocol ip
IP config>add address
Which net is this address for [0]?3
New address [0.0.0.0]?128.185.100.7
Address mask [255.255.0.0]?255.255.255.0
```

## Setting the Internal IP Address

Each router identifies its peer routers by the internal IP address of the peer routers.

To set the internal IP address of the peer router, enter **set internal ip address** at the IP Config> prompt.

```
IP config>set internal-ip-address
Internal IP address [0.0.0.0]?128.185.100.1
```

## Configuring XTP

After you have configured X.25 and defined the IP address, you are ready to configure XTP for the router.

If you need further configuration information when configuring XTP, see "XTP Configuration Commands" on page 34-14.

**Note:** When configuring your network for XTP, remember that the peer routers are always the routers you are communicating with over TCP/IP. Therefore, the peer router can differ depending on the point of view. When configuring the routers defined as Remote 1 router and Remote 2 router in Figure 34-2 on page 34-6, to them the peer router is the Concentrator router.

Implement the following steps to configure XTP for the router:

1. To access the XTP config> prompt, enter **protocol xtp** at the Config> prompt.
2. Add interface 1 to the XTP configuration. Enter **add local-dte** at the XTP Config> prompt.

```

XTP config>add local-dte
Interface number [0]?1
Allow inbound calls without calling DTE address? (Y or N) [N]? n
DTE address [ ]?101
Pref CUG [ ]? 18
CUG (2) [ ]? 2
CUG (3) [ ]?
Pref BI-CUG [0]?
DTE address [ ]?

```

Entering a null DTE address ends the command input.

3. Add interface 2 to the XTP configuration. Enter **add local-dte** at the XTP Config> prompt.

```

XTP config>add local-dte
Interface number [0]?2
Allow inbound calls without calling DTE address? (Y or N) [N]? n
DTE address [ ]?201
DTE address [ ]?

```

Entering a null DTE address ends the command input.

4. (Optional) Add XTP protocol-specific CUGs.

```

add cug
  Pref CUG [ ]? 11
  CUG (2) [ ]? 12
  CUG (3) [ ]? 13
  CUG (4) [ ]? 14
  CUG (5) [ ]? 15
add bi-cug
  Pref BI-CUG [ ]? 21
  BI-CUG (2) [ ]? 22
  BI-CUG (3) [ ]?

```

5. Add Remote 1 router as the peer router. Enter **add peer-router** and enter the IP address of this router.

```

XTP config>add peer-router
Router's internal IP Address [0.0.0.0]?128.185.100.2
Connection setup timeout [230]?

```

6. Add the remote DTE for Remote 1 router. Enter **add remote-dte** and enter the IP and DTE address of this DTE.

```

XTP config>add remote-dte
DTE address [ ]?301
Peer router's internal IP Address [0.0.0.0]?128.185.100.2
Peer router's internal IP Address [0.0.0.0]?

```

**Note:** A remote DTE is *required* only if one of the following applies:

- The Concentrator Router will be initiating XTP connections to the remote DTE due to incoming calls from its local DTEs.
- The DTE is part of an XTP PVC definition.

7. Add Remote 2 router (as the peer router). Enter **add peer-router** and enter the IP address of this router.

```

XTP config>add peer-router
Router's internal IP Address [0.0.0.0]?128.185.100.3
Connection setup timeout [230]?

```

8. Add the remote DTEs for Remote 2 router. Enter **add remote-dte** and enter the IP and DTE addresses of this DTE.



```
XTP config>add remote-dte
DTE address [ ]?401
Peer router's internal IP Address [0.0.0.0]?128.185.100.3
Peer router's internal IP Address [0.0.0.0]?
```

```
XTP config>add remote-dte
DTE address [ ]?402
Peer router's internal IP Address [0.0.0.0]?128.185.100.3
Peer router's internal IP Address [0.0.0.0]?
```

```
XTP config>add remote-dte
DTE address [ ]?403
Peer router's internal IP Address [0.0.0.0]?128.185.100.3
Peer router's internal IP Address [0.0.0.0]?
```

```
XTP config>add remote-dte
DTE address [ ]?404
Peer router's internal IP Address [0.0.0.0]?128.185.100.3
Peer router's internal IP Address [0.0.0.0]?
```

9. Add an XTP PVC to logically associate the local PVC to Server 1 with the remote DTE 301.

```
XTP config>add pvc
Local PVC number [1]? 1
Local X.25 DTE address [ ]? 101
Remote PVC number [1]? 1
Remote X.25 DTE address [ ]?301
```

When entering DTE addresses, you can specify either of the following:

A '?' in place of any digit. The '?' means any single digit in this digit position.  
An '\*' as the last digit of an address to represent any combination of zero or more digits.

## Sample Configuration of Remote Routers

The following is a sample configuration of Remote 1 router and Remote 2 router (see Figure 34-2 on page 34-6). The process is the same as that defined in the section at "Configuration Procedures" on page 34-5.

### Remote 1 router

## \*talk 6

```
Config>set data-link x25 1
Config>set data-link ppp 2
Config>network 1
```

```
X.25 Config>set address 300
X.25 Config>set clocking internal
X.25 Config>set speed 19200
X.25 Config>set equipment-type dce
X.25 Config>set pvc low 1
X.25 Config>set pvc high 1
X.25 Config>add pvc
Protocol [IP]?xtp
Packet Channel [1]?1
Destination X.25 Address [ ]?301
```

```
Window Size [2]?
Packet Size [128]?
X.25 Config>exit
Config>
```

```
Config>protocol ip
IP config>add address
Which net is this address for [0]?2
New address [0.0.0.0]?128.185.100.8
Address mask [255.255.0.0]?255.255.255.0
```

```
IP config>set internal-ip-address
Internal IP address [0.0.0.0]?128.185.100.2
IP Config>exit
Config>
```

```
Config>protocol xtp
XTP config>add local-dte
Interface number [0]?1
Allow inbound calls without calling DTE address? (Y or N) [N]? n
DTE address [ ]?301
DTE address [ ]?
```

```
XTP config>add peer-router
Router's IP address?128.185.100.1
```

```
XTP config>add remote-dte
DTE address [ ]?101
Peer router's internal IP Address ]0.0.0.0]?128.185.100.1
Peer router's internal IP Address [0.0.0.0]?
```

```
XTP config>add pvc
Local PVC number [1]? 1
Local X.25 DTE address [ ]? 101
Remote PVC number [1]? 1
Remote X.25 DTE address [ ]?301
```

## Remote 2 router

**\*talk 6**

```
Config>set data-link x25 1
Config>set data-link ppp 2
Config>network 1
```

```
X.25 Config>set address 400
X.25 Config>set clocking external
X.25 Config>set speed 19200
X.25 Config>set equipment-type dte
X.25 Config>set svc low-inbound 0
X.25 Config>set svc high-inbound 0
X.25 Config>set svc low-outbound 0
X.25 Config>set svc high-outbound 0
X.25 Config>set svc low-two-way 1
X.25 Config>set svc high-two-way 64
X.25 Config>add protocol
Protocol [IP]?xtp
Window Size [2]?
Default Packet Size [128]?
Maximum Packet Size [256]?
X.25 Config>exit
```

```
Config>protocol ip
IP config>add address
Which net is this address for [0]?2
New address [0.0.0.0]?128.185.100.9
Address mask [255.255.0.0]?255.255.255.0
```

```
IP config>set internal-ip-address
Internal IP address [0.0.0.0]?128.185.100.3
IP Config>exit
Config>
```

```
Config>protocol xtp
XTP config>add local-dte
Interface number [0]?1
Allow inbound calls without calling DTE address? (Y or N) [N]? n
DTE address [ ]?401
Pref CUG [ ]? 23
CUG (2) [ ]? 24
CUG (3) [ ]? 25
CUG (4) [ ]? 26
CUG (5) [ ]? 27
```

```
DTE address [ ]?402
Pref CUG [ ]?
DTE address [ ]?403
Pref CUG [ ]?
DTE address [ ]?404
Pref CUG [ ]?
DTE address [ ]?
```

```
XTP Config>add peer-router
Router's IP address?128.185.100.1
```

```
XTP config>add remote-dte
DTE address [ ]?201
Peer router's internal IP Address [0.0.0.0]?128.185.100.1
Peer router's internal IP Address [0.0.0.0]?
XTP config>exit
```

```
Config>
```

## XTP Configuration Commands

This section summarizes and explains the XTP configuration commands.

To access the XTP configuration environment, enter the **protocol xtp** command at the Config> prompt.

```
Config> p xtp
XTP config>
```

Enter XTP configuration commands at the XTP config> prompt.

*Table 34-1. XTP Configuration Commands Summary*

Command	Function
? (Help)	Lists available commands or lists the options associated with specific commands.
Add	Adds an interface, peer router, closed user groups , remote DTE or PVC definitions.
Change	Changes a peer router, remote DTE or PVC definition.
Delete	Deletes a local DTE, peer router, closed user groups , remote DTE or PVC definition.
Enable-XTP	Activates the XTP forwarder.
Disable-XTP	Deactivates the XTP forwarder.
Set	Sets the value of the XTP Keepalive Timer.
List	Lists interfaces, peer routers, remote DTEs and PVC definitions.
Exit	Returns to the Config> prompt.

### ? (Help)

Use the **? (help)** command to list the commands that are available from the current prompt level. You also can enter a ? after a command to list its options.

**Syntax:** ?

**Example:** ?

```
ADD
CHANGE
DELETE
DISABLE-XTP
ENABLE-XTP
LIST
SET
EXIT
```

### Add

Adds a local X.25 node, a peer router, a remote X.25 node with corresponding routers, or a PVC from a local X.25 node to a remote X.25 node.

Wild card addressing is included in the XTP forwarder. When the local or remote DTE addresses are entered, they can contain a wild card character ( ? or \* ). For additional information on the use of wildcards, see “DTE Address Wildcards” on page 34-3.

**Syntax:** add bi-cug

cug  
local-dte  
peer-router  
remote-dte  
pvc

cug Specifies the closed user group numbers for the XTP protocol. The first CUG you are prompted for is the preferred cug.

**Valid values:** 0 to 9999

**Default value:** None

**Example:**

```
add cug
Pref CUG []? 114
CUG (2) []? 314
CUG (3) []? 478
CUG (4) []?
```

bi-cug

Specifies the bilateral closed user group numbers for the XTP protocol. The first bi-cug you are prompted for is the preferred bi-cug.

**Valid values:** 0 to 9999

**Default value:** None

**Example:**

```
add bi-cug
Pref BI-CUG []? 50
BI-CUG (2) []? 51
BI-CUG (3) []? 52
BI-CUG (4) []? 53
BI-CUG (5) []? 54
```

local-dte

Adds the X.25 DTE addresses, or the X.25 nodes, that communicate with the router on the specified interface.

You can configure multiple local nodes. However, only one local node can be configured if the option to allow inbound calls without a calling dte address has been selected.

**Example:**

**add local-dte**

```
Interface number [0]?4
Allow inbound calls without calling DTE address? (Y or N) [N]? y
DTE address [ ]?101
Pref CUG []? 23
CUG (2) []? 24
CUG (3) []? 25
CUG (4) []? 26
CUG (5) []? 27
Pref BI-CUG []? 6
BI-CUG (2) []? 7
BI-CUG (3) []? 8
BI-CUG (4) []? 9
BI-CUG (5) []? 10
DTE address [ ]?
```

## peer-router

Adds peer routers. Enter the internal IP addresses of the routers to which the remote X.25 nodes are connected. You can use these IP addresses to open TCP connections and transport X.25 packets that contain connection requests and X.25 data.

If the internal IP address you configure for the peer-router is this router's internal IP address, the software establishes a local XTP connection.

### Example:

```
add peer-router
```

```
Router's internal IP Address [0.0.0.0]?128.185.100.2
Connection setup timeout [230]?
```

## remote-dte

Adds remote X.25 nodes and corresponding routers. You can connect remote nodes with local X.25 nodes so they can exchange data. You must configure an IP address for each remote X.25 node you configure. Any request or data sent to this remote node goes to the router. The router then uses one of its local X.25 interfaces to forward the data to the X.25 node.

Define a remote DTE if this router is to initiate XTP connections to the remote DTE due to incoming calls from its local DTEs, or if the remote DTE is part of an XTP PVC definition.

To use Local XTP, the peer router address must be the internal address of the local router and that DTE address must be previously defined using the **add local** command.

### Example:

```
add remote-dte
```

```
DTE address [ ]?301
Peer router's internal IP Address [0.0.0.0]?128.185.100.2
Peer router's internal IP Address [0.0.0.0]?
```

**pvc** Adds a PVC from a local X.25 node to a remote X.25 node.

Three things need to exist in order to activate a PVC configuration:

- An X.25 PVC from the router to the local X.25 node
- An X.25 PVC from the peer router to the remote X.25 node
- A TCP connection to the peer router where the remote node is resident

### Example:

```
add pvc
```

```
Local PVC Number [1]?1
Local X.25 DTE address [ ]?100
Remote PVC Number [1]?1
Remote X.25 DTE address [ ]?301
```

### Notes:

1. When you add PVCs to the router configuration, you also must configure the PVC in X.25. For details on configuring X.25 interfaces, refer to *Software User's Guide for Nways Multiprotocol Access Services Version 2 Release 2*
2. For Local XTP, you must define the PVC in both directions. You need this definition because the router is performing both local and remote func-

tions. For example, to define Local PVC 8 and Remote PVC 10 when you are using Local XTP, you would do the following:

```
add pvc

Local PVC Number [1]?8
Local X.25 DTE address [ ]?108
Remote PVC Number [1]?10
Remote X.25 DTE address [ ]?310
add pvc

Local PVC Number [1]?10
Local X.25 DTE address [ ]?310
Remote PVC Number [1]?8
Remote X.25 DTE address [ ]?108
```

**Note:** When you add PVCs to the router configuration, you also must configure the PVC in X.25. For details on configuring X.25 interfaces, refer to *Software User's Guide for Nways Multiprotocol Access Services Version 2 Release 2*

## Change

Changes a peer router, remote DTE, or PVC from the XTP configuration.

**Syntax:** `change` `peer-router`  
`remote-dte`  
`pvc`

`peer-router`

Changes specific peer routers from the XTP configuration.

**Example:**

```
change peer-router
```

```
Router IP Address [0.0.0.0]?128.185.100.2
```

`remote-dte`

Changes specific remote DTEs in the XTP configuration.

**Example:**

```
change remote-dte
```

```
DTE address [ ]?401
Peer router's internal IP Address [0.0.0.0]?128.185.100.2
Peer router's internal IP Address [0.0.0.0]?
```

`pvc` Changes PVC definitions from the XTP configuration.

**Example:**

```
change pvc
```

```
Local PVC number [1]?1
Local DTE address [ ]?301
```

## Delete

Deletes a local DTE, peer router, remote DTE, or PVC from the XTP configuration.

**Syntax:** `delete` `bi-cug`  
`cug`  
`local-dte`  
`peer-router`  
`remote-dte`  
`pvc`

### bi-cug

Deletes a bilateral closed user group number used by this interface.

#### Valid values:

**Y** Deletes the current CUG.

**N** Does not delete the current CUG.

**ALL** Deletes all remaining CUGs.

**Q** Stops deleting any remaining CUGs.

#### Example:

```
delete bi-cug
Delete Pref BI-CUG [Y]?
Delete BI-CUG (2) [Y]? N
Delete BI-CUG (3) [Y]? q
```

**cug** Deletes the closed user group numbers used by this interface. This command works similar to the **delete bi-cug** command.

#### Example:

```
del cug

Delete Pref CUG [Y]?
Delete CUG (2) [Y]?
Delete CUG (3) [Y]? q
```

### local-dte

Deletes specific local interfaces from the XTP configuration.

#### Example:

```
delete local-dte

Interface number [0]?1
DTE address [ ]?101
Record deleted
```

### peer-router

Deletes specific peer routers from the XTP configuration.

#### Example:

```
delete peer-router

Router IP Address [0.0.0.0]?128.185.100.2
Record deleted
```

### remote-dte

Deletes specific remote DTEs from the XTP configuration.

#### Example: delete remote-dte

```
DTE address [ ]?401
```

**pvc** Deletes PVC definitions from the XTP configuration.

#### Example:

```
delete pvc

Local PVC number [1]?1
Local DTE address [ ]?301
Record deleted
```



## Enable

Activates the XTP forwarder.

**Syntax:** `enable-xtp`

**Example:** `enable-xtp`

## Disable

Deactivates the XTP forwarder.

**Syntax:** `disable-xtp`

**Example:** `disable-xtp`

## Set

Sets the XTP Keepalive Timer.

**Syntax:** `keep-alive-timer`

**Example:**

`set keep-alive-timer`

Keepalive timer in seconds `[10]?60`

## List

### Question to Reviewers!!!

It was difficult for me to figure out how to change the list all command here. Also, I notice there is no list local command example.

Lists the interfaces, peer routers, remote DTEs, or PVCs.

**Syntax:** `list`      `all`  
                  `cugs`  
                  `keep-alive-timer`  
                  `local-dtes`  
                  `peer-routers`  
                  `remote-dtes`  
                  `pvc`  
                  `xtp-status`

`all`    Displays all the interfaces, peer routers, remote DTEs, and PVCs configured for XTP.

**Example:**

**list all**

STATUS: XTP-DISABLED

Local DTEs:

Interface	DTE Address		
1	44444		Calling DTE address is optional
	Pref CUG : 7777	Others : 9999	0
	Pref BI-CUG : 0	Others :	
4	33333		Calling DTE address is optional
	Pref CUG : 1	Others : 2 3 4 5	
	Pref BI-CUG : 6	Others : 7 8 9 10	

Peer Routers Connection Timeout

Remote DTEs:

DTE Address Peer Router(s)

PVCs:

Local PVC Number	Local DTE Address	Remote PVC Number	Remote DTE Address
Pref CUG : 114		Others : 314 478	
Pref BI-CUG : 1		Others : 1 1 1 1111	

KEEP-ALIVE-TIMER: 10 seconds

**cugs**

Lists the CUG and BI-CUG numbers defined for the XTP protocol.

**keep-alive-timer**

Displays all the Keepalive time configured for XTP.

**local-dtes**

Displays all the local DTEs configured for XTP.

**Example:**

**list local-dtes**

Local DTEs:

Interface	DTE Addr
1	101 Calling DTE address is required
2	201 Calling DTE address is required

**peer-routers**

Displays all the peer routers configured for XTP.

**Example:**

**list peer-routers**

Peer Routers:  
128.185.100.2  
128.185.100.3

**pvc**

Displays all the PVCs configured for XTP.

**Example-**

**list pvc**

PVCs:

Local PVC Number	Local DTE Address	Remote PVC Number	Remote DTE Address
1	100	1	301

**remote-dtes**

Displays all the remote DTEs configured for XTP.

**Example:**

```
list remote-dtes
```

```
Remote DTEs:
DTE Address      Peer Router
301              128.185.100.2
401              128.185.100.3
402              128.185.100.3
403              128.185.100.3
404              128.185.100.3
```

**xtp-status**

Displays the status of XTP indicating whether it is enabled or disabled.

**Example:**

```
list xtp-status
```

```
STATUS: XTP-ENABLED
```

**Exit**

Returns the Config> prompt.

**Syntax:** `exit`

**Example:** `exit`

**XTP Monitoring Commands**

This section summarizes and then describes the XTP monitoring commands. These commands allow you to display the current active interfaces, peer routers, remote DTE, PVCs and SVCs. They also allow you to dynamically add or delete interfaces, DTEs, or peer routers.

To display the XTP> prompt, enter **protocol xtp** at the monitoring (+) prompt:

```
+protocol xtp
X.25 Transport Console
XTP>
```

Enter the XTP monitoring commands at the XTP> prompt.

*Table 34-2. XTP Monitoring Commands Summary*

Command	Function
? (Help)	Lists available commands or lists the options associated with specific commands.
Add	Dynamically adds local DTEs, remote DTEs, or peer routers
Delete	Dynamically deletes configurations for local DTEs, remote DTEs, or peer routers
List	Displays individual PVC or SVC statistics and general information
Exit	Returns to the monitoring +> prompt

### ? (Help)

Lists the commands that are available from the current prompt. You also can enter a ? after a specific command to list its options.

**Syntax:** ?

**Example:** ?

```
LIST
ADD
DELETE
EXIT
```

### Add

Adds an interface, peer router, or remote DTE to the XTP configuration.

**Syntax:** add    local-dtes  
                  peer-router  
                  remote-dtes

local-dtes

Adds a local interface to the XTP configuration.

**Example:**

```
add local-dtes
```

```
Interface number [0]?1
DTE address [ ]?101
```

peer-router

Adds a peer router to the XTP configuration.

**Example:**

```
add peer-router
```

```
Router's IP Address [0.0.0.0]?128.185.100.2
```

remote-dtes

Adds a remote DTE to the XTP configuration.

**Example:**

```
add remote-dtes
```

```
Peer router's IP Address [0.0.0.0]?128.185.100.2
DTE address [ ]?301
DTE address [ ]?
```

### Delete

Deletes a local DTE, peer router, or remote DTE from the router configuration.

**Syntax:** delete    local-dtes  
                  peer-router  
                  remote-dtes

local-dtes

Deletes a local interface from the XTP configuration.

**Example:**

**delete local-dtes**

Interface Number [0]?1  
 DTE address [ ]?101  
 DTE address [ ]?

**peer-router**

Deletes a peer router from the XTP configuration.

**Example: delete peer-router**

Router's IP Address [0.0.0.0]?123.185.100.2

**remote-dtes**

Deletes a remote DTE from the XTP configuration.

**Example:****delete remote-dtes**

DTE address [ ]?401  
 DTE address [ ]?

## List

Displays the current active interfaces, peer routers, remote DTEs, PVCs, and SVCs.

**Syntax:** list     all  
                   xtp-status  
                   local-dtes  
                   peer-routers  
                   remote-dtes  
                   pvcs  
                   pvc-detailed  
                   pvcs-all-detailed  
                   svcs  
                   svc-detailed  
                   svc-all-detailed

all    Displays output of all list command options.

**example:**

# XTP Monitoring Commands

list all

STATUS: XTP-ENABLED  
KEEP-ALIVE TIMER = 20 seconds

LIST OF LOCAL DTES

Interface No	Local DTE	
1	101	Calling DTE address is required
2	201	Calling DTE address is required

LIST OF PEER ROUTERS

Router	CNN State	Number of Ckts	Received		Sent	
			Pkts	Bytes	Pkts	Bytes
128.185.100.3	Active	15	60	1533	12	142
128.185.100.2	Active	12	63	1620	10	130

LIST OF REMOTE DTES

Remote DTE	Router IP
404	128.185.100.3
403	128.185.100.3
402	128.185.100.3
401	128.185.100.3
301	128.185.100.2

LIST OF PVCS

Index No	Int No	PVC State	Local LCN	Local DTE	Remote LCN	Remote DTE
1	1	Active		100		301

LIST OF SVCS (list svcs)

Index No	Int No	Logical Channel	SVC State	Local DTE	Remote DTE	Peer Router
1	2	5	ACT	333333333333	444444444444	3.3.3.3

SVC 1 IN DETAIL (list svc-detailed)

Int No	Log Chn	SVC State	Received		Sent		Dropped	
			Pkts	Bytes	Pkts	Bytes	Pkts	Bytes
2	5	ACT	2	116	2	106	0	0

LIST OF SVCS (svcs-all-detailed)

Int No	Log Chn	SVC State	Received		Sent		Dropped	
			Pkts	Bytes	Pkts	Bytes	Pkts	Bytes
2	5	ACT	1	7	1	2	0	0

xtp-status

Displays whether XTP is enabled/disabled, and the time specified for the Keepalive Timer.

**Example:**

**list xtp-status**

STATUS: XTP-ENABLED  
KEEP-ALIVE-TIMER = 20 seconds

**local-dtes**

Displays all the interfaces configured for XTP.

**Example:**

**list local-dtes**

LIST OF LOCAL DTES

Interface No	Local DTE	
1	101	Calling DTE address is required
2	201	Calling DTE address is required

**peer-routers**

Displays all the peer routers configured for XTP.

**Example:**

**list peer-routers**

LIST OF PEER ROUTERS

Router	CNN State	Number of Ckts	Received		Sent	
			Pkts	Bytes	Pkts	Bytes
128.185.100.3	Active	15	60	1533	12	142
128.185.100.2	Active	12	63	1620	10	130

**remote-dtes**

Displays all the remote interfaces configured for XTP.

**Example:**

**list remote-dtes**

LIST OF REMOTE DTES

Remote DTE	Router IP
404	128.185.100.3
403	128.185.100.3
402	128.185.100.3
401	128.185.100.3
301	128.185.100.2

**pvc**

Displays all the PVCs configured for XTP.

**Example:**

**list pvc**

LIST OF PVCS

Index No	Int No	PVC State	Local LCN	Local DET	Remote LCN	Remote DTE
1	1	Active		100		301

**pvc-detailed**

Displays detailed information for a specific PVC definition. For a listing of Index numbers, enter **list all** at the xtp> prompt.

**Example:**

## XTP Monitoring Commands

### list pvc-detailed

PVC Index Number [1]?1

PVC 1 IN DETAIL

```
-----  
Int      PVC      Received      Sent      Dropped  
No      State     Pkts    Bytes  Pkts    Bytes  Pkts    Bytes  
1      ACTIVE     55     3220   35     2350   15     1870
```

### pvc-all-detailed

Displays detailed information for all PVC definitions.

#### Example:

### list pvcs-all-detailed

LIST OF PVCS

```
-----  
INT Local   PVC      Received      Sent      Dropped  
No  LCN    State     Pkts    Bytes  Pkts    Bytes  Pkts    Bytes  
1      ACTIVE     55     3220   35     2350   15     1870
```

### svcs Displays all the SVCs definitions.

#### Example:

### list svcs

LIST OF SVCS

```
-----  
Index   Int LOG   SVC      Local   Remote Peer  
No      No  Chan  State   DTE     DTE  Router  
1       1   1     Active  200     401  3.3.3.3  
2       1   1     Active  200     402  3.3.3.3  
3       2   2     Active  200     403  3.3.3.3  
4       2   2     Active  200     404  3.3.3.3
```

### svc-detailed

Displays information for specific SVC definitions.

#### Example:

### list svc-detailed

SVC Index Number [1]?1

SVC 1 IN DETAIL

```
-----  
Int LOG   SVC      Received      Sent      Dropped  
No  Chan  State     Pkts    Bytes  Pkts    Bytes  Pkts    Bytes  
1      ACTIVE     75     4220   55     3350   20     870
```

### svcs-all-detailed

Displays information for all the SVC definitions.

#### Example:

### list svcs-all-detailed

LIST OF SVCS

```
-----  
Index   Int Log   SVC      Received      Sent      Dropped  
No      No  Chn  State     Pkts    Bytes  Pkts    Bytes  Pkts    Bytes  
1       1   1     ACTIVE  4220    55     550     20     870  
2       1   1     ACTIVE  3220    40     2350    15     970  
3       2   2     ACTIVE  4003    50     3892    20     870  
4       2   2     ACTIVE  3967    58     4167    12     800
```



## Exit

Returns the command line to the monitoring (+) prompt.

**Syntax:** `_exit`

**Example:** `exit`



---

## Chapter 35. Using and Configuring Frame Relay Interfaces

This chapter describes the Frame Relay configuration commands and includes the following sections:

- “Frame Relay Overview”
- “Frame Forwarding over the Frame Relay Network” on page 35-7
- “Frame Relay Network Management” on page 35-8
- “Frame Relay Data Rates” on page 35-9
- “Circuit Congestion” on page 35-12
- “Bandwidth Reservation over Frame Relay” on page 35-15
- “Displaying the Frame Relay Configuration Prompt” on page 35-15
- “Frame Relay Basic Configuration Procedure” on page 35-15
- “Enabling Frame Relay Management” on page 35-16
- “Frame Relay Configuration Commands” on page 35-17

---

### Frame Relay Overview

The Frame Relay (FR) protocol is a method of transmitting internetworking packets by combining the packet switching and port sharing of X.25 with the high speed and low delay of time division multiplexing (TDM) circuit switching. FR allows you to connect multiple LANs to a single high-speed (1.54 Mbps) WAN link with multiple point-to-point permanent virtual circuits (PVCs). FR offers the following features:

- *High throughput and low delay.* Utilizing the *core aspects* (error detection, addressing, and synchronization) of the Link Access Protocol, D-Channel (LAPD) datalink protocol, FR eliminates all network layer (Layer 3) processing. By using only the core aspects, FR reduces the delay of processing each frame.
- *Congestion detection.* Upon receiving Backward Explicit Congestion Notification (BECN) or a Forward Explicit Congestion Notification (FECN), the router initiates a controlled slowdown of traffic, thereby avoiding a complete FR network shutdown.

The router can also initiate a slowdown of traffic when it receives a Consolidated Link Layer Management (CLLM) congestion message. CLLM is an optional part of the Frame Relay standards that provides additional management information about the operation of the frame relay network to attaching DTEs.

- *Circuit access and control.* As the router dynamically learns about the availability of non-configured circuits (orphan circuits), you can control access to those new circuits.
- *Network management option.* As your network requires, the FR protocol can operate with or without a local network management interface.
- *Multiplexing protocols.* Using one PVC to pass multiple protocols.
- *Data compression.* that supports the FRF.9 standard. See Chapter 17, “The Data Compression Subsystem” on page 17-1 for details.

FR provides no error correction or retransmission function. To provide error-free end-to-end transmission of data, FR relies on the intelligence of the host devices.

### Frame Relay Network

The FR network consists of the FR backbone (consisting of FR switches provided by the FR carrier) providing the FR service. The router functions as the FR connection device. The router encapsulates FR frames and routes them through the network based on a Data Link Connection Identifier (DLCI). The DLCI is the medium access control (MAC) address that identifies the PVC between the router and the FR destination device. For example, in Figure 35-1, a packet destined to go from router B to router D would have a DLCI of 19 to reach router D; however, a packet destined to go from router D to router B would have a DLCI of 16.

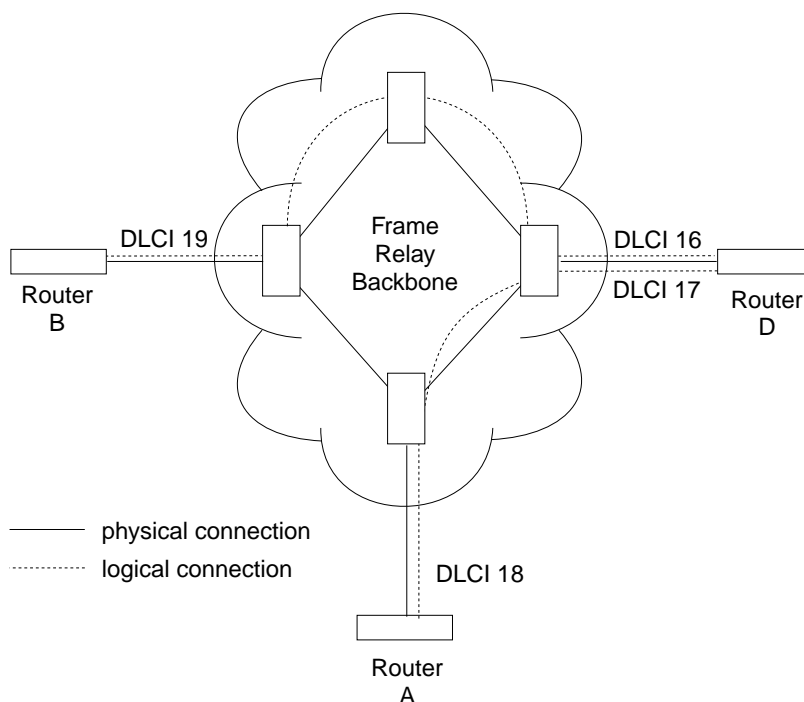

Figure 35-1. DLCIs in Frame Relay Network

A DLCI can have either local or global significance. Local DLCIs are significant at the point of entry to the network, but global DLCIs are significant throughout the network. To the user, however, the DLCI that the router uses to route a packet is the DLCI that the user associates with the frame's global or local destination. DLCIs are configured through the FR configuration process or learned through FR management.

A Frame Relay network has the following characteristics:

- Transports frames transparently The network can modify only the DLCI, congestion bits, and frame check sequence. High-Level Data Link Control (HDLC) flags and zero bit insertion provide frame delimiting, alignment, and transparency.
- Detects transmission, format, and operational errors (frames with an unknown DLCI)
- Preserves the ordering of frame transfer on individual PVCs
- Does not acknowledge or retransmit frames

## Frame Relay Interface Initialization

If a Local Management Interface (LMI) is enabled, the FR interface is active when a successful exchange of LMI frames occurs between the router and the FR switch; however, no data can be received from or transmitted to another router until an LMI status message indicates that the PVC status for the DLCI to the other router is active. Also, there are instances where the FR interface state is tied to PVC states and the interface does not come up even if LMI exchanges are successfully occurring (for additional information, see “Configuring PVC States to Affect the Frame Relay Interface State” on page 35-4).

PVC status appears for all PVCs as either active or inactive. An active PVC has a completed connection to an end system. An inactive PVC does not have a completed connection to an end system because either an end system or an FR switch is off-line.

For example, in Figure 35-2 router B has a configured PVC to router D. Router B is successfully interacting with FR management through FR switch B. Because either another FR switch is down or the end system is down, the end-to-end PVC connection is not established. Router B receives an inactive status for that PVC.

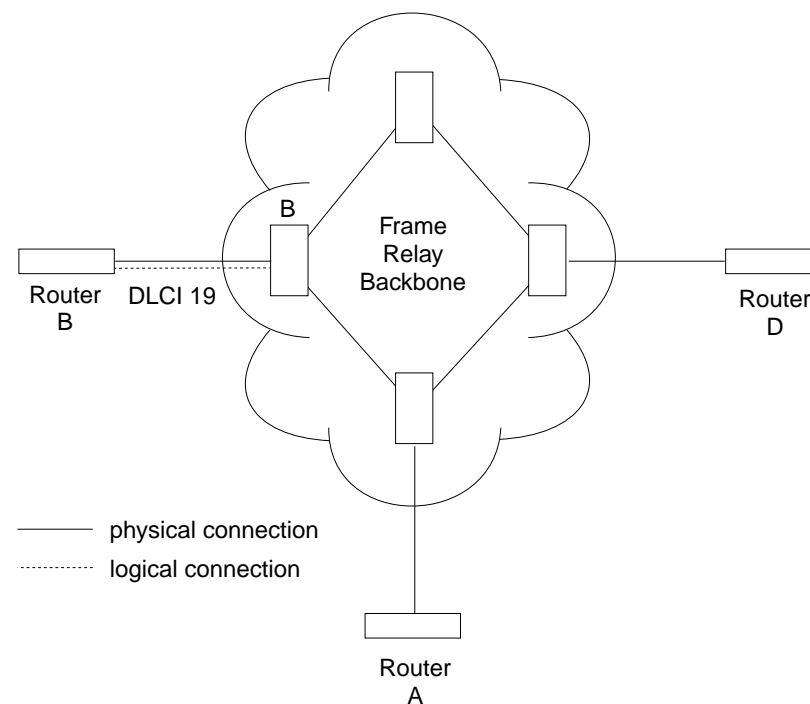

Figure 35-2. DLCIs in Frame Relay Network

When the Local Management Interface (LMI) is disabled, the FR interface is running on a serial line and a DTE cable is being used, the FR protocol asserts the DTR and RTS modem control signals. (The Control signal is asserted for X.21). The FR interface goes up once the DSR, CTS, and DCD modem control signals are on. (When X.21 is used, the FR interface goes up once the Indication modem control signal is on.) The FR interface is down or in the testing state if either DSR, CTS, or DCD are off or, when X.21 is used, the Indication signal is off. Therefore, you need to ensure that the modem, modem eliminator, or DSU that is used drops one or more of these signals when the physical connection to the FR switch or the other FR DTE (if configured for FR DTE to DTE connectivity) is lost.

### Orphan Circuits

An *orphan circuit* is any PVC that is not configured for your router but is learned indirectly through the actions of the network management entity. For example, Figure 35-3 assumes that router B has a configured PVC to router D, but none to router A. Router A configures a PVC to router B. Router B would then learn about the PVC to router A from LMI messages and classify it as an orphan.

Orphan circuits are treated the same as configured circuits except that you may enable or disable their use with the **enable orphan-circuit** and **disable orphan-circuit** commands.

By disabling orphan circuits, you add a measure of security to your network by preventing any unauthorized entry into your network from a non-configured circuit. By enabling orphan circuits, you allow the router to forward packets over circuits you did not configure. Packets that would normally be dropped are now forwarded.

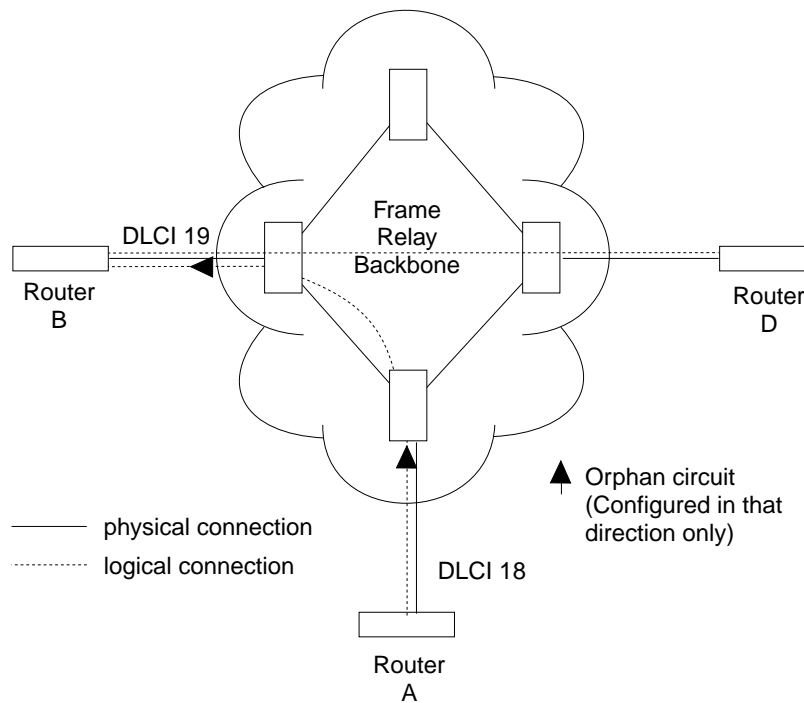

Figure 35-3. Orphan Circuit

### Configuring PVC States to Affect the Frame Relay Interface State

You can control the operation of your Frame Relay interface by

1. Enabling the “No-PVC” feature or
2. Configuring “required PVCs” or
3. Configuring “required PVC groups.”

By enabling the Frame Relay “No-PVC” feature, the Frame Relay interface becomes inactive when there are no active PVCs on the interface. If at least one PVC is active, the Frame Relay interface becomes active when a successful LMI exchange occurs between the router and the FR switch.

You can configure a PVC as a “required PVC.” If a PVC is required but not in a group, the Frame Relay interface becomes inactive when the PVC becomes inactive. When the PVC becomes active, the interface is activated following a successful exchange of LMI frames between the router and the Frame Relay switch.

If multiple PVCs are required and are not in a PVC group, the interface is not activated until all required PVCs are active.

If a required PVC belongs to a PVC group, the Frame Relay interface becomes inactive when all PVCs in the PVC group are inactive. If at least one PVC in the group is active, the interface becomes active following a successful exchange of LMI frames between the router and the FR switch. If there are multiple PVC groups, the interface does not become active until at least one PVC *in each group* is active.

A “required PVC group” is a group of circuits associated by name, where “name” is the name of the required PVC group.

These features can be used with WAN Reroute so that an alternate link can be brought up if all PVCs, required PVCs, or a group of PVCs become inactive on the primary FR link.

## Frame Relay Frame

An FR frame consists of a fixed size address field with variable sized encapsulated user data. Figure 35-4 illustrates a Frame-Relay frame format.

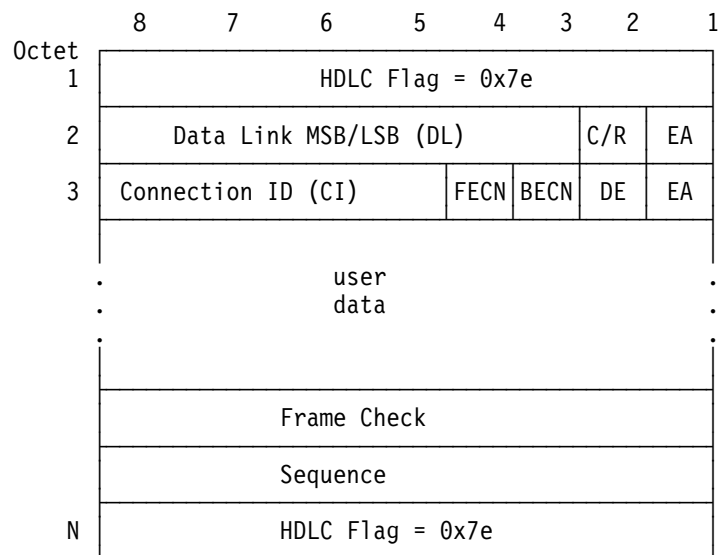

Figure 35-4. Frame-Relay Frame Format

### HDLC Flags

Located in the first and last octet, these flags indicate the beginning and end of the frame.

### Data Link Connection Identifier (DLCI)

This 10-bit routing ID resides in bits 3 to 8 of octet 2 and bits 5 to 8 of octet three. The DLCI is the MAC address of the circuit. The DLCI allows the user and network management to identify the frame as being from a particular PVC. The DLCI enables multiplexing of several PVCs over one physical link.

### Command/Response (C/R)

This field's use is not defined within the Frame-Relay standards and the field is passed transparently across the network.

### Extended Address

This version of FR does not support extended addressing.

### Forward Explicit Congestion Notification (FECN)

The FR backbone network sets this bit to 1 to notify the user receiving the frame that congestion is occurring for the PVC in the direction the frame is being sent. You can configure the device to slow down data transmission in the direction from which it receives a FECN using the **enable throttle-transmit-on-fecn** command. You can also set the BECN bit in data frames sent to the originator of the FECN using the **enable notify-fecn-source** command.

APPN High Performance Routing (HPR) uses detection of this bit set to allow Rapid Transport Protocol's adaptive rate-based flow and congestion control algorithm to adjust the data send rate. This algorithm prevents traffic bursts and congestion, maintaining a high level of throughput.

### Backward Explicit Congestion Notification (BECN)

The FR backbone network sets this bit to 1 to notify the user that the frames sent by this router for this PVC have encountered congestion. The router then initiates a *throttle down* to a rate equal to or less than the user-defined CIR when CIR or congestion monitoring are enabled. The CIR for a PVC is supplied by the FR service provider and is configured using the **add permanent-virtual-circuit** command.

### Discard Eligibility (DE)

The Frame Relay network may discard transmitted data exceeding CIR on a PVC. The DE bit can be set by the router to indicate that some traffic should be considered discard eligible. If appropriate, the Frame Relay network will discard frames marked as discard eligible which may allow frames that are not marked discard eligible to make it through the network. To identify traffic that is discard eligible:

1. Configure BRS on the Frame Relay interface and any FR circuits that has traffic that you are making discard eligible.
2. Assign a protocol or filter to a BRS traffic class using the **assign** command. You specify whether the DE bit should be set on for this protocol or filter traffic.

### User Data

This field contains the protocol packet being transmitted. This field can contain a maximum of 8188 octets; however, the frame check sequence (FCS) can effectively detect errors only on a maximum of 4096 octets of data. The protocol data is preceded by a Frame Relay encapsulation header as defined in RFC 1490.



## Frame Check Sequence

This field is the standard 16-bit cyclic redundancy check (CRC) that HDLC and LAPD frames use. This field detects bit errors occurring in the bits of the frame between the opening flag and FCS.

**Note:** You can configure the use of a 32-bit CRC for a Frame Relay interface on a HSSI adapter.

## Frame Forwarding over the Frame Relay Network

When the FR protocol receives a packet for encapsulation, it compares the packet's network address to the entries in the Address resolution Protocol (ARP) cache. If the ARP cache contains the DLCI number that matches the network address, the FR protocol encapsulates that packet into a frame and transmits the frame over its specified local DLCI. If the ARP cache does not contain a match, the FR protocol sends out an ARP request over all configured PVCs on the interface. When the appropriate end-point responds with an ARP response, the FR protocol adds its local DLCI that received the ARP response to the ARP cache. Subsequent data packets directed to the same network address are then encapsulated into a frame and sent out over its local DLCI.

## Protocol Addresses

Protocol addresses can be either mapped statically to FR network PVC addresses or discovered dynamically through Inverse ARP or ARP. (For more information on ARP and Inverse ARP, see the *Protocol Configuration and Monitoring Reference*.) Either method is protocol-dependent as illustrated in Table 35-1.

**Note:** Static protocol addresses are also referred to as static ARP entries. A static ARP entry is added to the configuration with the **add protocol-address** command.

Table 35-1. Protocol Address Mapping

Protocol Type	ARP and Inverse ARP Usage	Static Mapping	PVC Configured at Protocol Configuration
AP2	Yes	Yes	No
IP	Yes	Yes	No
IPX	Yes	Yes	No
Banyan VINES	No	No	No
DNA IV	Yes	Yes	No
OSI*	No	No	Yes

\* You must configure OSI at the protocol level to map the protocol address to the FR PVC.

## Multicast Emulation and Protocol Broadcast

Multicast emulation is an optional feature that allows protocols requiring multicast such as ARP to function properly over the FR interface. With multicast emulation, a multicast frame is transmitted on each active PVC. By using the **enable** and **disable multicast** commands, you can turn this feature on or off. Protocols that utilize multicast are AP2, ARP, Banyan VINES, DNA4, IP, and IPX.

## Using Frame Relay

Protocol broadcast is another optional feature that allows the IP RIP protocol to function properly over the FR interface. By using the **enable protocol-broadcast** and **disable protocol-broadcast** commands, you can turn this feature on or off.

For protocols that support ARP/InARP over Frame Relay, Frame Relay will only multicast a protocols packets over a circuit if a protocol address was either learned or configured for that circuit.

---

## Frame Relay Network Management

The supplier of the FR network backbone provides FR network management. It is management's responsibility to provide FR end-stations (routers) with status and configuration information concerning PVCs available at the interface.

The FR protocol supports the ANSI T1.617 Annex D, ITU-T Q.933 Annex A (also referred to as CCITT Q.933 Annex A), and the Interim Local Management Interface (LMI) management entities. You can turn these entities on or off using the **enable** and **disable** LMI configuration commands. Specifically, FR network management provides the following information:

- Notification of additional PVCs (orphans) and whether they are active or inactive, or notification of any PVC deletions.
- Notification of the availability of a configured PVC. The availability of a PVC is indirectly related to the successful participation of the PVC end-point in the *heartbeat polling* process, which is detailed in "Link Integrity Verification Report" on page 35-9.
- Verification of the integrity of the physical link between the end-station and network by using a *keep alive* sequence number interchange.

Although the FR interface supports network management, it is not necessary for management to run on the FR backbone for the interface to operate over the FR backbone. For example, you may want to disable management for back-to-back testing.

## Management Status Reporting

Upon request, FR management provides two types of status reports, a full status report and a link integrity verification report. A full status report provides information about all PVCs the interface knows about. A link integrity verification report verifies the connection between a specific end station and a network switch. All status inquiries and responses are sent over DLCI 0 for ANSI T1.617 Annex D and ITU-T Q.933 Annex A, or DLCI 1023 for interim LMI management.

## Full Status Report

When the FR interface requires a full status report, the router's FR protocol sends a status enquiry message to the FR network backbone requesting a full status report. A status enquiry message is a request for the status of all PVCs on the interface. Upon receiving this request, FR management must respond with a full status report consisting of the link integrity verification element and a PVC status information element for each PVC. (See "Link Integrity Verification Report" on page 35-9.)

The PVC status information element contains the following information: the local DLCI number for the particular PVC; the state of the PVC (active or inactive); and

whether the PVC is new or an existing PVC that management already knows about.

**Note:** The number of PVCs supplied at the FR interface is restricted by the network frame size and the amount of individual PVC information elements that can fit into a full status report. For example, 202 is the maximum number of PVCs for a network with a 1K frame size.

## Link Integrity Verification Report

The link integrity verification report, sometimes referred to as *heartbeat polling*, contains the link integrity verification element. This element is where the exchange of the send and receive sequence numbers takes place. By exchanging sequence numbers, management and the end station can evaluate the integrity of the synchronous link. The send sequence number is the current send sequence number of the message originator. The receiver looks at this number and compares it to the last send sequence number to verify that this number is incrementally correct. The receive sequence number is the last send sequence number that the originator sent out over the interface. It is the receiver's responsibility to place a copy of the send sequence number into the receive sequence number field. This way the originator can ensure that the receiver receives and interprets the frames correctly.

When an end-station fails to participate in this polling process, all remote end-stations with logically attached PVCs are notified through management's full status report mechanism that the PVC is inactive.

## Consolidated Link Layer Management (CLLM)

CLLM is an optional FR management function that is not widely supported by the industry but it has been adopted by some Frame Relay switch manufacturers. CLLM provides some of the same management information provided by LMI, in particular, outage notification. CLLM's main use is to provide asynchronous congestion notification to attaching devices. A single CLLM message may indicate outage or congestion for multiple PVCs. The Frame Relay protocol supports the following standards for CLLM: ANSI T1.618, ITU-T (CCITT) Q.922 Annex A, and ITU-T (CCITT) X.36 Annex C.

---

## Frame Relay Data Rates

This section introduces data rates for Frame Relay permanent virtual circuits (PVCs).

### Committed Information Rate (CIR)

The CIR is the data rate that the network commits to support for the PVC under normal, uncongested conditions. Any PVC that is configured or is learned is provided a CIR (by the FR service provider). The CIR is a portion of the total bandwidth of the physical link of either 0 or between 300 bps and 2M \* reserved for the PVC. 64 Kbps or a single DS0 channel is most common.

**\*Note:** The maximum CIR value for a FR interface on a HSSI adapter is 52 Mbps.

You define the CIR with the **add permanent-virtual-circuit** or the **change permanent-virtual-circuit** configuration command. You can also dynamically change the CIR with the **set circuit** console command. You can also set the

## Using Frame Relay

default CIR for all Frame Relay circuits on this interface using the **set CIR-defaults** command.

Some Frame Relay switches allow a value of 0 to be configured for CIR. When CIR is equal to 0, little or no bandwidth is reserved in the Frame Relay network backbone for the PVC, and the PVC's traffic uses non-reserved bandwidth.

## Orphan Circuit CIR

The router assigns a CIR to orphan circuits based on the CIR defaults configured at the interface level. If you are relying on the orphan circuit to route important data and the CIR, Bc, and Be values from the network provider are different from the values configured at the interface level, it is recommended that you define a PVC instead of an orphan circuit. Doing this, you can assign a CIR that the network commits to support.

## Committed Burst (Bc) Size

The *committed burst (Bc) size* is the maximum amount of data (in bits) that the network commits to deliver during a *calculated time (Tc) interval*. The Tc is equal to the Bc divided by the CIR ( $Tc = Bc / CIR$ ). If you configure 0 for CIR, Tc is equal to Be divided by the line speed (or access rate (AR)) ( $Tc = Be/AR$ ).

For example, if you set a PVC's CIR to 9600 bps and the committed burst size to 14400 bits, the time period is 1.5 sec. ( $14400 \text{ bits} / 9600 \text{ bps} = 1.5 \text{ sec}$ ). This means that the PVC is allowed to transmit a maximum of 14400 bits in 1.5 seconds.

This parameter is important because of the relationship between the committed burst size and the maximum frame size. If the maximum frame size in bits is greater than the committed burst size, the network may discard frames whose size exceeds the committed burst size. Therefore, the committed burst size should be greater than or equal to the maximum frame size. It should also equal the burst size set up with the network provider.

Use the **add permanent-virtual-circuit** and **change permanent-virtual-circuit** configuration commands to set the committed burst size. The **set circuit** console command can be used to dynamically change the committed burst size. You can also set the default committed burst size for all Frame Relay circuits on this interface using the **set CIR-defaults** command.

The device assigns orphan circuits a committed burst size based on the default you set with the set CIR-defaults command. If you configure 0 for CIR, then the committed burst (Bc) size also equals 0.

## Excess Burst (Be) Size

The *excess burst (Be) size* is the maximum amount of uncommitted data the router can transmit on a PVC in excess of the Bc during the Tc ( $Tc = Bc / CIR$ ) when CIR and Bc are nonzero. When  $CIR = 0$ ,  $Tc = Be / AR$  where the access rate (AR) is the line speed.

The network delivers this excess data with a lower probability of success than committed burst size data. Set the Be to a value greater than zero only if you are willing to accept the risk of discarded data and its effect on higher-layer protocol performance. The Be should equal the value set up with the network provider.

Use the **add permanent-virtual-circuit** command or the **change permanent-virtual-circuit** command during frame-relay configuration to set the excess burst size. You can also use the **set circuit** console command to dynamically change the excess burst size. Orphan circuits will receive a default excess burst size equal to the value set in the **set CIR-defaults** command. If you configure 0 for CIR, then you must configure a nonzero value for the excess burst (Be) size. You can also set the default excess burst size for all Frame Relay circuits on this interface using the **set CIR-defaults** command.

## Line Speed

The *line speed* is the interface's line speed.

The FR interface's line speed is configured using the **set line-speed** configuration command. The line speed must be configured when internal clocking is used. However, it is recommended that you configure a line speed for external clocking since the router uses the line speed as the maximum information rate when congestion monitoring is enabled. Also some of the protocols use an interface's configured line speed when calculating a route's cost.

The line speed is not configurable on a Frame Relay dial circuit interface. If the dial circuit is mapped to an ISDN base interface, 64Kbps is used as the line speed.

For dial circuits using Channelized T1/E1 as the base net, the line speed is 64 Kbps times the number of timeslots assigned or 56 Kbps if you set the bandwidth of the Channelized circuit to 56 Kbps. For example, if you set the number of timeslots for a Channelized circuit to 3, the line speed is 192 Kbps (3 \* 64 Kbps).

If the dial circuit is mapped to a V.25bis base interface, the line speed of the V.25bis interface is used for the FR dial circuit.

## Minimum Information Rate

The *minimum information rate (IR)* is the minimum data rate for a PVC that the router throttles down to when it is notified of congestion. You set the minimum IR as a percentage of CIR using the **set ir-adjustment** configuration command. It can be dynamically changed using the **set ir-adjustment** console command. If you configure CIR equal to 0, the minimum IR is 1500 bps.

## Maximum Information Rate

The *maximum information rate* is the maximum data rate at which the router transmits for a PVC. If the CIR monitoring feature is enabled and CIR and Bc are nonzero, the maximum information rate is calculated using CIR, Bc, and Be as follows:

$$( Bc + Be ) * ( Bc / CIR )$$

If the CIR monitoring feature is enabled and CIR and Bc are configured equal to 0, the maximum information rate is equal to the excess burst size (Be).

If the CIR monitoring feature is not enabled the maximum information rate is equal to the line speed.

### Variable Information Rate

The *variable information rate* (VIR) ranges from the configured minimum IR to the calculated maximum IR when the CIR monitoring or congestion monitoring features are enabled. The VIR is gradually decreased down to the minimum information rate when the router is notified of congestion on a circuit and is gradually increased to the maximum information rate when the router stops receiving congestion notifications. Using the **set ir-adjustment** configuration command, you configure the percentage of the information rate by which the VIR should decrease when the router is notified of congestion. You also use this command to configure the percentage of the information rate by which the VIR should be gradually increased when the congestion ends.

To avoid impulse loading of the network, the router initially sets the VIR to CIR when the PVC becomes active. If you configure 0 for CIR, VIR is initially set to excess burst (Be) times the MIR adjustment percentage. For example, if Be is set to 64 000 and the MIR adjustment percentage is set to 25%, then the initial VIR would be equal to 16 000 bps.

The VIR can actually exceed the maximum value in one case. If the length of a frame in bits is greater than the maximum IR, Frame Relay transmits the frame anyway.

---

### Circuit Congestion

Circuit congestion occurs for one of the following reasons:

- The sender is transmitting faster than the allowable throughput
- The receiver is too slow when processing the frames
- An intermediate backbone link is congested, resulting in the sender transmitting faster than the available throughput allows.

When circuit congestion happens, the network must drop packets and/or shut down.

In response to circuit congestion, the router implements a *throttle down*, which is a step-wise slowing of packet transmission to the configured minimum IR. Throttle down occurs during the following conditions:

- Circuit congestion is occurring.
- The router is the sender of frames.
- CIR monitoring or congestion monitoring is enabled.

This section discusses monitoring of Frame Relay data rates and circuit congestion.

### CIR Monitoring

CIR monitoring is an optional Frame Relay feature that you can set for each interface to prevent the router from creating congestion conditions in the FR network. CIR monitoring allows the VIR for a PVC to range between the configured minimum and maximum IR.

CIR monitoring is configured with the **enable cir-monitor** configuration command and is disabled by default. CIR monitoring, when enabled, overrides congestion monitoring. You can also dynamically enable and disable CIR monitoring using the **enable cir-monitor** and **disable cir-monitor** console commands.

## Congestion Monitoring

Congestion monitoring is an optional feature, set per interface, that allows the VIR of PVCs to vary in response to network congestion. The VIR assumes values between the minimum IR and a maximum IR of the line speed. Congestion monitoring is enabled by default. It can be disabled with the **disable congestion-monitor** configuration command and re-enabled with the **enable congestion-monitor** command. You can also dynamically enable and disable congestion monitoring using the **enable congestion-monitor** and **disable congestion-monitor** console commands.

CIR monitoring, if enabled, overrides congestion monitoring. If both CIR monitoring and congestion monitoring are disabled, the VIR for each PVC on the interface is set to the line speed and does not decrease in response to network congestion.

**Note:** Even with compression enabled, the device uses the uncompressed size of frames to determine if the VIR is being exceeded.

## Congestion Notification and Avoidance

When congestion occurs, the FR backbone network is responsible for notifying the sender and receiver by sending out a FECN or a BECN signal. FECN and BECN are bits that are set in a frame to notify the DTEs at each end of a PVC that congestion is occurring. FECN indicates that congestion is occurring in the same direction from which the frame was received; the sender is causing the congestion. BECN indicates that the frames sent by this DTE are causing network congestion.

Optionally, the network can use CLLM messages to convey congestion information. CLLM messages are sent only to the congestion source and should be treated similarly to BECN messages by the DTE.

The example in Figure 35-5 on page 35-14 shows a congestion condition at switch B when frames are sent from router X to router Y. The FR backbone network notifies router X that frames it sends are encountering congestion by setting the BECN bit in frames sent to router X. The FR backbone network also notifies router Y that frames it receives encountered congestion by setting the FECN bit.

When the router receives a frame containing BECN, it is the router's responsibility to throttle down the PVC's VIR (variable information rate) if either CIR monitoring or congestion monitoring is enabled. The router does this gradually as it receives consecutive frames with BECN until either the minimum IR is reached or a frame without BECN arrives. As the router receives consecutive frames without BECN, the VIR gradually rises to the maximum IR.

Depending on the operation of the FR network, it may be necessary for the device to throttle down the PVC's VIR when the device receives a FECN to minimize the overall amount of traffic being offered to the network as quickly as possible. Reducing the overall load on the network reduces the number of packets discarded for all PVCs to relieve congestion. Enabling the **throttle-transmit-on-fecn** parameter, along with either the CIR or congestion monitoring options, causes the device to treat a FECN like a BECN thus reducing overall FR network congestion when any congestion notification is received. Use the throttle-transmit-on-fecn parameter only in FR networks whose queuing methods do not provide dedicated buffers for both input and output.

## Using Frame Relay

Some FR network switches set FECN to indicate congestion but do not set BECN. To provide congestion notification to the source of the congestion, enable the **notify-fecn-source** parameter allowing the device to set BECN in frames that it transmits over a PVC on which it has received a FECN. This action provides a signal to the device that is causing the network congestion to throttle down its PVC's VIR.

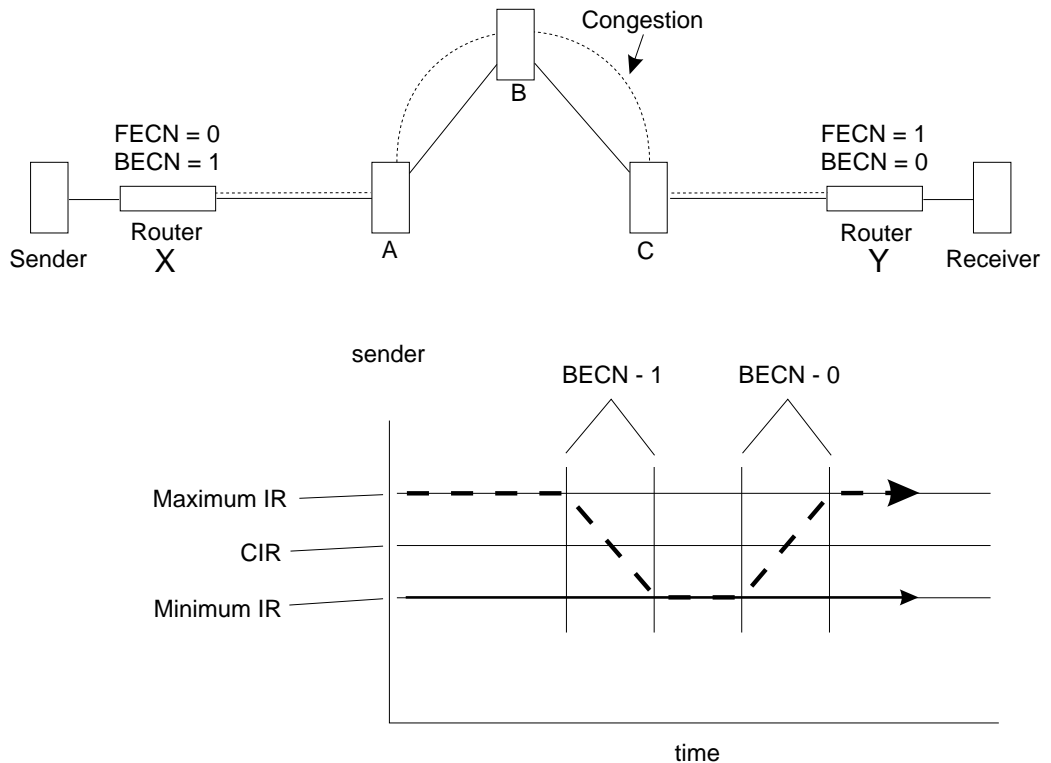

Figure 35-5. Congestion Notification and Throttle Down

**Note:** If multiple DLCIs are configured between two end-stations when congestion occurs, it is possible that a second DLCI may be used to transmit data at a higher throughput until the congestion condition on the first DLCI is corrected.

Similarly, if the network provider supports CLLM, you can configure Frame Relay to *throttle down* its transmit rate for PVCs contained in a CLLM message. CLLM messages contain a cause code that indicates the type and severity of the problem being reported. The device reacts differently depending on the cause code and the CIR configured for each PVC contained in the CLLM message. When the device receives a CLLM message that indicates:

- A short-term condition, and the configured CIR for the PVC is nonzero, the Frame Relay protocol will throttle the transmit rate for the affected PVCs by the configured IR decrement percentage.
- A long-term condition, the Frame Relay protocol will set the transmit rate for the affected PVCs to the calculated minimum information rate.
- Facility or equipment failure or maintenance action, or if the CIR was configured as zero, the FR protocol will continue to transmit any queued data for the affected PVCs but will not accept any more outgoing packets from the upper layer protocols until the congestion condition is cleared.



Once a CLLM message for a PVC has been received, if the device does not receive any CLLM messages or BECNs within the *Ty* timer period or if a frame without a BECN is received, the device will consider the congestion condition cleared and gradually return the PVC to its configured transmission rates. If you are using CLLM to control congestion, you must not configure DLCI 1007 for any other use.

---

## Bandwidth Reservation over Frame Relay

For information on bandwidth reservation over Frame Relay, refer to Chapter 10, “Using and Configuring Bandwidth Reservation and Priority Queuing” on page 10-1 through Chapter 11, “Monitoring Bandwidth Reservation” on page 11-1.

---

## Displaying the Frame Relay Configuration Prompt

To access the Frame Relay configuration environment:

1. At the OPCON prompt (\*), type **talk 6**.
2. At the configuration prompt (Config>), enter the **list devices** command to see a list of interfaces configured on the router.
3. Enter the **network** command to display the Frame Relay configuration prompt. The network number is the number of the Frame Relay interface.

```
Config>network
What is the network number [0] 2
Frame Relay user configuration
FR 2 Config>
```

4. At the Frame Relay interface configuration prompt (FR Config>), use the commands discussed in this chapter to configure Frame Relay parameters.

---

## Frame Relay Basic Configuration Procedure

This section outlines the minimum configuration steps that you are required to perform to get the Frame Relay protocol up and running. If you desire any further configuration information and explanation, refer to the configuration commands described in this chapter.

**Note:** You must restart the router for new configuration changes to take effect.

- **Select FR management.** The FR Local Management Interface (LMI) protocol defaults to ANSI. You have the option of connecting to a network using the Interim LMI (REV1), ANSI T1.617 Annex D management, or ITU-T/CCITT Q.933 Annex A management. Use the **enable** and **set** commands to enable and set the required management.
- **Add a PVC.** Add any required PVCs that are needed if FR management is disabled or orphan circuits are disabled. If you want to bridge over a FR PVC, or if you want to run APPN over a FR PVC, you also must configure that PVC. Use the **add permanent-virtual-circuit** command.
- **Configure FR destination addresses.** If you are running a protocol such as IP or IPX over the FR interface, and are interconnecting with devices not supporting the Address Resolution Protocol (ARP) or Inverse ARP on FR, use the **add protocol-address** command to add the static protocol and address mapping.

- **Configure Bandwidth Reservation over Frame Relay.** In addition to the basic Frame Relay configuration, which must be done, you can also configure Bandwidth Reservation (an optional feature) over Frame Relay. For information on configuring Bandwidth Reservation, refer to Chapter 10, “Using and Configuring Bandwidth Reservation and Priority Queuing” on page 10-1.
- **Configure Discard Eligibility.** You can configure Discard Eligibility (DE) congestion control using Bandwidth Reservation. For information on configuring Discard Eligibility, refer to Chapter 10, “Using and Configuring Bandwidth Reservation and Priority Queuing” on page 10-1.
- **Configure Data Compression.** You can configure data compression for Frame Relay. For information on configuring data compression, refer to Chapter 17, “The Data Compression Subsystem” on page 17-1.

---

## Enabling Frame Relay Management

There are three management options under Frame Relay:

- Interim Local Management Interface Revision 1
- ANSI T1.617 Annex D management
- ITU-T/CCITT Q.933 Annex A management.

Frame Relay defaults to ANSI enabled. If you want to change management types, or if you want to re-enable ANSI management, use the following procedure. Enabling management over Frame Relay is a two-step process:

1. Enter the **enable lmi** command at the FR Config> prompt to enable management activity.
2. Enter the **set lmi-type** command to select the type of management for the interface.

See Table 35-2 for details of the management types available using the **set** command.

An example of how to set these management types is shown after the table. Also, refer to the **enable** and **set** command sections in this chapter for more information.

*Table 35-2. Frame Relay Management Options*

Command	Options	Description
set	lmi-type rev1	Conforms to LMI Revision 1 (Stratacom's Frame Relay Interface Specification)
set	lmi-type ansi	Conforms to ANSI T1.617 ISDN-DSS1-Signalling Specification for Frame Relay Bearer Service (known as Annex D)
set	lmi-type ccitt	Conforms to Annex A of ITU-T/CCITT Recommendation Q.933 - DSS1 Signalling Specification for Frame Mode Basic Call Control.

**Example:**    **enable lmi**  
                   **set lmi-type ansi**

## Frame Relay Configuration Commands

This section summarizes and then explains the Frame Relay configuration commands. Enter all commands at the Frame Relay> prompt.

You must restart the router for new configuration changes to take effect.

Table 35-3. Frame Relay Configuration Commands Summary

Command	Function
? (Help)	Lists the configuration commands or lists any parameters associated with the commands.
Add	Adds PVCs, Required PVC groups, and destination protocol addresses to the Frame Relay interface.
Change	Modifies a PVC or Required PVC group previously defined by the <b>add</b> command.
Disable	Disables any enabled Frame Relay features.
Enable	Enables Frame Relay features such as circuit monitoring, management options, multicast, protocol-broadcast, and orphans.
List	Displays the current configuration of the LMI, PVCs, Required PVC groups, HDLC information, and protocol addresses.
LLC	Configures LLC parameters on the Frame Relay interface. These LLC parameters are required when running APPN over the Frame Relay interface.
Remove	Deletes any previously added PVCs, Required PVC groups (if empty), or protocol addresses.
Set	Configures the Frame Relay management options and parameters (N1-parameter, N2-parameter, N3-parameter, P1 parameter, and T1-parameter). Configures the physical-layer parameters for FR serial interfaces. Sets the maximum frame size.
Exit	Exits the Frame Relay configuration and returns to the Config> prompt.

**Note:** In this section, the terms *circuit number* and *PVC* are synonymous with the term DLCI (Data Link Circuit Identifier).

### ? (Help)

Use the ? (**help**) command to list the commands that are available from the current prompt level. You can also enter a ? after a specific command name to list its options.

**Syntax:** ?

**Example:** ?

```
Add
Change
Disable
Enable
List
Remove
Set
Exit
```

**Example:** enable ?

## Configuring Frame Relay Interfaces

```
cir-monitor  
cllm  
compression  
congestion-monitor  
DN-length-field  
lmi  
lower-dtr  
multicast-emulation  
no-pvc  
notify-fecn-source  
orphan-circuits  
protocol-broadcast  
throttle-transmit-on-fecn
```

### Add

Use the **add** command to add a PVC, Required PVC group, or destination protocol address supported by the Frame Relay interface.

**Syntax:** `add` permanent-virtual-circuit . . .  
protocol-address . . .  
pvc-group . . .

`permanent-virtual-circuit`

Adds a PVC to the Frame Relay interface beyond the reserved range 0 through 15. The maximum number of PVCs that can be added is approximately 992, but the actual number of PVCs that the interface can support depends on the throughput required for each PVC, the line speed, the type of protocols running on the interface, and the number of local management interface PVC information elements that can fit in the maximum frame size.

**Example:** `add permanent-virtual-circuit`

```
Circuit Number [16]?  
Committed Information Rate (CIR) in bps [64000]?  
Committed Burst Size (Bc) in bits [64000]?  
Excess Burst Size (Be) in bits [0]?  
Assign Circuit name []?  
Is circuit required for interface operation [N]?  
Does the circuit belong to a required PVC group [N]?  
What is the group name []?  
Do you want to have data compression performed [Y]?
```

#### *Circuit Number*

Indicates the circuit number for this PVC.

**Valid Values:** 16 to 1007.

**Note:** If you are configuring CLLM to help control congestion, you cannot configure 1007 as a PVC.

#### *Committed Information Rate*

Indicates the committed information rate (CIR). The CIR can be either 0 or a value in the range 300 bps to 2 048 000 bps. For more information, see "Committed Information Rate (CIR)" on page 35-9. The max is the value of the default CIR configured for the interface.

**Note:** The default for a FR interface on a HSSI adapter is 52 000 000 bps, not 2 048 000 bps.

#### *Committed Burst Size*

The maximum amount of data in bits that the network agrees to deliver during a measurement interval equal to committed burst (Bc) size / CIR seconds. The range is 300 to 2048000 bits. The max value is value of the default committed burst configured for the interface.

### Notes:

1. The default for a FR interface on a HSSI adapter is 52 000 000 bps, not 2 048 000 bps.
2. If CIR is configured as 0 then the committed burst size is set to 0 and you are not prompted for a value. For additional information, see “Committed Burst (Bc) Size” on page 35-10.

### *Excess Burst Size*

The maximum amount of uncommitted data in bits in excess of committed burst size that the network attempts to deliver during a measurement interval equal to (Committed Burst Size/CIR) seconds. Range is 0 to 2 048 000 bits. The max value is the value configured for excess burst size for the interface. For additional information, see “Excess Burst (Be) Size” on page 35-10.

**Note:** The default for a FR interface on a HSSI adapter is 52 000 000 bps, not 2 048 000 bps.

### *Assign Circuit Name*

Indicates the ASCII string that is assigned to describe the circuit. The default is unassigned.

### *Is the circuit required for operation*

Specify Y or N to indicate whether the circuit is required for interface operation.

### *Does the circuit belong to a required PVC group*

This prompt is displayed only for circuits that are required. Specify Y or N to indicate whether the circuit should belong to a required PVC group.

### *What is the group name*

Enables you to specify the name of the required PVC group when the PVC is defined as belonging to a required group. Enter a question mark (?) for a list of currently defined groups.

### *Do you want to have compression performed*

Enables you to specify whether or not the circuit will compress data packets. This question appears only if compression is enabled on the interface.

**Note:** If you enable compression on a PVC and exceed the interface’s compression PVC limit, you will get a message. Compression will be performed on the circuit, if possible – that is, the active compression limit has not been exceeded when the circuit becomes active.

### protocol-address

This command adds statically configured destination protocol (protocol-name) addresses to the Frame Relay interface. Statically configured destination protocol addresses are useful if neither Inverse ARP nor ARP is an option, or for other reasons such as security. Adding protocol name and address mappings (static ARP) is less efficient than Inverse ARP or ARP.

- Inverse ARP is the preferred, efficient method because of dynamic address mapping with no broadcasts.
- ARP is recommended if Inverse ARP is not an option. It is less efficient than Inverse ARP because it uses address broadcast and mappings are relearned at regular intervals.

## Configuring Frame Relay Interfaces

This parameter prompts you for different information depending on the type of protocol that you are adding.

**Example: add protocol-address**

Protocol name or number [0]?

IP protocol:

IP Address [0.0.0.0]?  
Circuit Number [16]?

IPX protocol:

Host Number (in hex) []?  
Circuit Number [16]?

AppleTalk Phase 2 protocol:

Network Number (1-65279) []?  
Node Number (1-253) []?  
Circuit Number [16]?

DN protocol:

Node address [0.0]?  
Circuit Number [16]?

*Protocol name or number*

Defines the name or number of the protocol that you are adding. If you should specify an unsupported protocol, the system will prompt you with the error message:

Unknown protocol name, try again

For example, you may have erroneously specified one of the following:

Prot#	Name
0	IP
4	DN
7	IPX
22	AP2

To see a list of supported protocol types, type ? at the Protocol name or number [IP]? prompt.

*IP Address*

Defines the 32-bit Internet address in dotted-decimal notation of the remote IP host.

*Host Number*

Defines the 48-bit IPX node address of the remote IPX host.

*Network Number*

Defines the AppleTalk Phase 2 network number of the remote AppleTalk host.

*Node Number*

Defines the node number of the interface attached to the remote AppleTalk host.

*Node address*

Defines the DECnet node address of the remote DECnet host. Configure the node address in the format x.y, where x is a 6-bit area address and y is a 10-bit node number.

## *Circuit Number*

Defines the PVC in the range 16 to 1007 that this protocol is to run over.

pvc-group

Adds a Required PVC group name.

**Example:** `add pvc-group`

PVC group name []? `group1`

## Change

Use the **change permanent-virtual-circuit** command to change any previous PVCs that were added with the **add permanent-virtual-circuit** command.

**Syntax:** `change permanent-virtual-circuit . . .`

**Example:** `change permanent-virtual-circuit`

```
Circuit Number [16]?
Committed Information Rate in bps [64000]?
Committed Burst Size (Bc) in bits [64000]?
Excess Burst Size (Be) in bits [0]?
Assign Circuit Name: []?
Is the circuit required for interface operation [N]?
Does the circuit belong to a required group [N]?
What is the group name []?
Do you want to have data compression performed []?
```

## *Circuit Number*

Indicates the circuit number for this PVC.

**Valid Values:** 16 to 1007.

**Note:** If you are configuring CLLM to help control congestion, you cannot configure 1007 as a PVC.

## *Committed Information Rate*

Indicates the committed information rate (CIR). The CIR can be either 0 or a value in the range 300 bps to 2048000 bps. The default for an interface is 64000 bps, but the default for an individual circuit is the value configured with the **set cir-defaults** command.

**Note:** The default for a FR interface on a HSSI adapter is 52 000 000 bps.

## *Committed Burst Size*

The maximum amount of data in bits that the network agrees to deliver during a measurement interval equal to (Committed Burst Size/CIR) seconds. If the CIR is configured as 0, the committed burst size is also set to 0. Otherwise, the range of valid values is 300 to 2 048 000 bits. The default for an interface is 64000 bits, but the default for an individual circuit is the value configured with the **set cir-defaults** command.

**Note:** The default for a FR interface on a HSSI adapter is 52 000 000 bps.

## *Excess Burst Size*

The maximum amount of uncommitted data in bits in excess of Committed Burst Size that the network attempts to deliver during a measurement interval equal to (Committed Burst Size/CIR) seconds. Range is 0 to 2 048 000 bits. The default for an interface is 64000 bps, but the default for an individual circuit is the value configured with the **set cir-defaults** command.

## Configuring Frame Relay Interfaces

**Note:** The default for a FR interface on a HSSI adapter is 52 000 000 bps.

### *Assign circuit Name*

Indicates the ASCII character string designation for the circuit that you want to change.

### *Is the circuit required for operation*

Specify Y or N to indicate whether the circuit is required for interface operation.

### *Does the circuit belong to a required PVC group*

This prompt is only displayed for circuits that are required. Specify Y or N to indicate whether the circuit should belong to a required PVC group.

### *What is the group name*

Enables you to specify the name of the required PVC group when the PVC is defined as belonging to a required group. Enter a question mark (?) for a list of currently defined groups.

### *Do you want to have data compression performed*

Enables you to specify whether or not the circuit will compress data packets. This question appears only if compression is enabled on the interface.

**Note:** If you enable compression on a PVC and exceed the interface's compression PVC limit, you will get a message. Compression will be performed on the circuit, if possible – that is, the active compression limit has not been exceeded when the circuit becomes active.

## Disable

Use the **disable** command to disable those features previously enabled using the **enable** command.

**Syntax:** `disable` cir-monitor  
cllm  
compression  
congestion-monitor  
dn-length-field  
lmi  
lower-dtr  
multicast-emulation  
no-pvc  
notify-fecn-source  
orphan-circuits  
protocol-broadcast  
throttle-transmit-on-fecn

### `cir-monitor`

Disabling this feature allows the circuit's information rate to exceed the maximum information rate that is calculated using the parameters configured with the **add permanent-virtual-circuit** command. The default setting for this feature is disabled. See "Circuit Congestion" on page 35-12 for more information.

**Example:** `disable cir-monitor`



### cllm

Disables the device from *throttling down* in response to a CLLM message. The default is disabled. See “Circuit Congestion” on page 35-12.)

**Example:** `disable cllm`

### compression

Disables compression on the interface. Compression will not be performed for any PVC.

**Example:** `disable compression`

### congestion-monitor

Disables the congestion monitoring feature. Disabling this feature prevents a circuit's information rate from varying in response to congestion between the minimum information rate and the line speed. See “Circuit Congestion” on page 35-12 for more information. The default setting for this feature is enabled.

**Example:** `disable congestion-monitor`

### dn-length-field

Prevents inter-operation with implementations of DECnet Phase IV over Frame Relay that require a length field to precede DECnet packets in Frame Relay frames, but allows inter-operation with DECnet Phase IV Frame Relay software that does not use a length field before the DECnet packet. Disabling dn-length-field causes Frame Relay not to insert a length field into transmitted frames containing DECnet packets and not to attempt to remove the length field from received frames containing DECnet packets.

**Note:** This option is presented as a configuration option only

**Example:** `disable dn-length-field`

### lmi

**Note:** Disabling this parameter allows for normal operation or end-to-end Frame Relay testing in the absence of a real network or management interface. With end-to-end Frame Relay testing, it is necessary to add like PVCs (the same PVC number, such as 16 and 16) on both ends of the link.

**Example:** `disable lmi`

### lower-dtr

This parameter determines how the data terminal ready (DTR) signal is handled for leased serial-line interfaces on the router. It is not supported on Frame Relay dial circuit interfaces. See the **enable lower-dtr** command for a more complete description of the lower-dtr parameter.

The following cable types are supported:

- EIA 232 (RS-232)
- V.35
- V.36

The default setting is **disable lower-dtr**.

**Example:** `disable lower-dtr`

### multicast-emulation

Disables multicast emulation on each active PVC. The default setting for this feature is enabled. If you disable this feature, you are required to add protocol static address maps.

## Configuring Frame Relay Interfaces

Some protocols, such as IPX RIP, will not function on the Frame Relay interface if multicast-emulation is disabled. The protocol-broadcast feature also requires multicast-emulation in order to function properly. For more information, see “Multicast Emulation and Protocol Broadcast” on page 35-7.

**Example: disable multicast-emulation**

### no-pvc

Controls whether the interface is considered active or inactive. If no-pvc is disabled, the presence of active PVCs on the interface does not affect whether the Frame Relay interface is considered active or inactive.

### notify-fecn-source

Disables setting a BECN bit on the first packet destined to a device from which the router received a packet with the FECN bit set. See “Circuit Congestion” on page 35-12 for more information.

**Example: disable notify-fecn-source**

### orphan-circuits

Prohibits the use of all non-configured orphan circuits at the interface. The default setting for orphan circuits is enabled. Disabling orphan circuits adds a measure of security to your network by preventing unauthorized entry from a non-configured circuit. However, if you disable orphan circuits, you are required to add PVCs that will be used on the interface.

**Example: disable orphan-circuits**

### protocol-broadcast

Prohibits protocols such as IP RIP from functioning over the Frame Relay interface. For more information, see “Multicast Emulation and Protocol Broadcast” on page 35-7. The default setting for this feature is enabled.

**Example: disable protocol-broadcast**

### throttle-transmit-on-fecn

Prohibits the device from *throttling down* the transmission of packets in response to a packet with a FECN bit set on. The default is disabled. See “Circuit Congestion” on page 35-12 for more information.

**Example: disable throttle-transmit-on-fecn**

## Enable

Use the **enable** command to enable Frame Relay features.

**Syntax:** enable    cir-monitor  
                          cllm  
                          compression  
                          congestion-monitor  
                          dn-length-field  
                          lmi  
                          lower-dtr  
                          multicast-emulation  
                          notify-fecn-source  
                          no-pvc  
                          orphan-circuits  
                          protocol-broadcast  
                          throttle-transmit-on-fecn

### cir-monitor

Enables the circuit monitoring feature. The circuit monitoring feature ensures that the circuit's information rate varies between the minimum information rate and the maximum information rate, calculated using the parameters configured with the **add permanent-virtual-circuit** command or the **change permanent-virtual-circuit** command

**Note:** The circuit monitoring feature overrides the congestion monitoring feature if there is a conflict when both are enabled. The default setting for this feature is disabled.

For additional information on CIR monitoring, see "CIR Monitoring" on page 35-12.

**Note:** To maximize throughput for circuits running data compression, you should not enable CIR monitoring on the same interface on which you have enabled compression. Because the device uses the uncompressed size of frames to determine if the VIR of a PVC is being exceeded and compressed frames will require less bandwidth, the CIR of a PVC will be under-utilized if the device strictly monitors and does not exceed the configured CIR. Instead, congestion monitoring can be used to allow the device to react to congestion indications sent by the FR network to avoid frame loss.

**Example:** `enable cir-monitor`

### c11m

Enables the device to *throttle down* in response to a CLLM message. Contact your FR network provider to see whether this support is available. See "Circuit Congestion" on page 35-12 for more information.

**Example:** `enable c11m`

### compression

Enables compression on the interface. All compression-capable PVCs on the interface can compress data packets, provided that contexts are available and the active compression PVC limit has not been exceeded. (See Chapter 17, "The Data Compression Subsystem" on page 17-1 for details.)

**Note:** To maximize throughput for circuits running data compression, you should not enable CIR monitoring on the same interface on which you have enabled compression. Because the device uses the uncompressed size of frames to determine if the VIR of a PVC is being exceeded and compressed frames will require less bandwidth, the CIR of a PVC will be under-utilized if the device strictly monitors and does not exceed the configured CIR. Instead, congestion monitoring can be used to allow the device to react to congestion indications sent by the FR network to avoid frame loss.

**Example:** `enable compression`

### congestion-monitor

Enables the congestion monitoring feature. This feature allows a circuit's information rate to vary in response to congestion between the minimum information rate and the line speed.

**Note:** The circuit monitoring feature overrides the congestion monitoring feature if there is a conflict when both are enabled. The default setting for this feature is enabled.

## Configuring Frame Relay Interfaces

For additional information on congestion monitoring, see “Congestion Monitoring” on page 35-13.

**Example:** `enable congestion-monitor`

### dn-length-field

Supports inter-operation with implementations of DECnet Phase IV over Frame Relay that require a length field to precede DECnet packets in Frame Relay frames. Enabling dn-length-field causes Frame Relay to insert a length field into transmitted frames containing DECnet packets and to remove the length field from received frames containing DECnet packets. This option is disabled by default. By default, Frame Relay will neither insert nor attempt to remove the length field.

**Note:** This option is presented as a configuration option only when the router software contains the DECnet Phase IV protocol.

**Example:** `enable dn-length-field`

### lmi

Enables management activity.

After issuing the **enable lmi** command, use the **set lmi-type** command to select the management mode for your Frame Relay interface. See “Enabling Frame Relay Management” on page 35-16. The system defaults to ANSI T1.617 Annex D management.

Use the **enable lmi** command to resume LMI management if you have previously disabled Frame Relay management.

**Example:** `enable lmi`

### lower-dtr

This parameter determines how the data terminal ready (DTR) signal is handled for leased serial-line interfaces that are disabled. It is not supported on Frame Relay dial circuit interfaces. If this parameter is set to “disabled” (the default), the DTR signal will remain raised when the interface is disabled.

When lower-dtr is enabled, DTR will be lowered when the interface is disabled. This behavior may be desirable in situations where the interface has been configured as an alternate link for WAN Reroute and the interface is connected to a dial-out modem which maintains its dial connection based on the state of the DTR signal.

If this feature is enabled and the interface is disabled, the DTR signal is low and the modem keeps the dial connection down. When the interface is enabled, due to a WAN Reroute backup scenario, DTR is raised and the modem dials a stored number to the backup site. When the primary interface is restored, the alternate interface is disabled, DTR is lowered, and the modem hangs up the dial connection.

The following cable types are supported:

- EIA 232 (RS-232)
- V.35
- V.36

The default setting is **disable lower-dtr**.

**Example:** `enable lower-dtr`

### multicast-emulation

Enables multicast emulation. This allows a multicast/broadcast frame to be transmitted on each active PVC. Protocols such as ARP, IPX RIP, and IP RIP require multicast emulation to be enabled to function correctly over a Frame Relay interface. For more information, see “Multicast Emulation and Protocol Broadcast” on page 35-7. The default for this parameter is enabled.

**Example:** `enable multicast-emulation`

### no-pvc

Controls whether the interface is considered active or inactive. When this feature is enabled, the Frame Relay interface becomes inactive when there are no active PVCs on the interface. If at least one PVC is active, the Frame Relay interface becomes active when a successful LMI exchange occurs between the router and the FR switch.

### notify-fecn-source

Enables setting a BECN bit on the first packet destined to a device from which the router received a packet with the FECN bit set. Use this parameter to enhance the congestion control mechanisms of the device in a network whether the FR switches do not themselves set BECN but set FECN. See “Circuit Congestion” on page 35-12 for more information.

**Example:** `enable notify-fecn-source`

### orphan-circuits

Enables the use of all non-configured orphan circuits. The default for this feature is enabled. See “Orphan Circuit CIR” on page 35-10 for information about the default CIR values.

**Example:** `enable orphan-circuits`

### protocol-broadcast

Allows protocols such as IP RIP to function correctly over the Frame Relay interface. The multicast emulation feature must be enabled for the protocol-broadcast feature to function correctly. The default setting for this feature is enabled.

**Example:** `enable protocol-broadcast`

### throttle-transmit-on-fecn

Enables the device to *throttle down* the transmission of packets in response to a packet with a FECN bit set on. Use this parameter to minimize overall FR network congestion whenever a congestion indication is received. It causes the device to react to a FECN in the same way that it reacts to a BECN.

**Example:** `enable throttle-transmit-on-fecn`

## List

Use the **list** command to display currently configured management and PVC information.

**Syntax:** `list`      `all`  
                           `hdlc`  
                           `lmi`  
                           `permanent-virtual-circuits`  
                           `protocol-address`  
                           `pvc-groups`

## Configuring Frame Relay Interfaces

all

Displays the Frame Relay configuration.

See **list hdlc** and **list lmi** for descriptions of the parameters.

**Example:** `list all`

## Configuring Frame Relay Interfaces

### Frame Relay HDLC Configuration

```

Interface MTU in bytes = 2048
Encoding                = NRZ
Idle state              = Flag
Clocking                 = External
Cable type              = V.35 DTE
Line speed (bps)       = 64000
Transmit delay          = 0
Lower DTR               = Enabled
  
```

### Frame Relay Configuration

```

LMI enabled              = Yes  LMI DLCI                = 1023
LMI type                 = REV1 LMI Orphans OK          = Yes
CLLM enabled             = Yes  Timer Ty seconds    = 10

Protocol broadcast      = Yes  Congestion monitoring = Yes
Emulate multicast       = Yes  CIR monitoring        = No
Notify FECN Source      = Yes  Throttle Transmit on FECN = Yes

Data compression        = Yes  Orphan compression    = No
Compression PVC limit   = 10   Number of compression PVCs = 3 1

PVCs P1 allowed         = 64   Interface down if no PVCs = No
Timer T1 seconds        = 10   Counter N1 increments    = 6
LMI N2 error threshold = 3   LMI N3 error threshold window = 4
MIR % of CIR            = 25   IR % Increment           = 12
IR % Decrement          = 25   DECnet length field      = No

MAXIMUM PVCs allowable = 64
Total PVCs configured  = 7
  
```

Circuit Name	Circuit Number	Circuit Type	CIR in bps	Burst Size	Excess Burst
cir16	16	@#Permanent	64000	64000	
cir244	244	#Permanent	64000	64000	0
cir33	33	#Permanent	64000	64000	0
cir1005	1005	#Permanent	64000	64000	0
cir55	55	@Permanent	64000	64000	
cir22	22	#Permanent	64000	64000	0
cir66	66	@*Permanent	64000	64000	

```

* = circuit is required
# = circuit is required and belongs to a required PVC group
@ = circuit is data compression capable
  
```

Required PVC group = group1

```

Circuit # 16
Circuit # 244
Circuit # 22
  
```

Required PVC group = group2

```

Circuit # 33
Circuit # 1005
  
```

No address translations configured

**Note:** **1** – This line only appears when data compression is on (yes).

hdlc

Displays the Frame Relay High-Level Data Link Control (HDLC) configuration.

## Configuring Frame Relay Interfaces

### Example: `list hdlc`

Frame Relay HDLC Configuration

```
Interface MTU in bytes = 2048
Encoding                = NRZ
Idle state              = Flag
Clocking                = External
Cable type              = V.35 DTE
Line speed (bps)       = 64000
Transmit delay         = 0
Lower DTR               = Enabled
```

*Encoding* The transmission encoding scheme for the serial interface. Encoding is NRZ (non-return to zero) or NRZI (non-return to zero inverted).

*Idle* The data link idle state: flag or mark.

*Clocking* The type of clocking: internal or external.

*Cable type* The serial adapter cable type: RS-232, V.35, V.36, or X.21.

*Line Speed (bps)*  
Indicates the physical data rate for the Frame Relay interface.

*Interface MTU in bytes*  
Indicates the maximum transmission unit (amount of user data per frame) that can be transmitted or received over the network at any given time.

*Transmit delay*  
Indicates the number of flag bytes sent between frames.

*Lower DTR* Indicates whether the router will drop the DTR signal when a WAN Reroute alternate link is no longer needed. Dropping the DTR signal causes the modem to terminate the leased-line connection for the alternate link. Lower DTR does not appear when the cable type is X.21.

### Notes:

1. For a FR dial circuit interface, only the Interface MTU is displayed.
2. For FR interfaces on the HSSI adapter, the `list hdlc` command only displays a subset of the HDLC parameters shown above.

`lmi`

Displays logical management and related configuration information about the Frame Relay interface.

**Example:** `list lmi`



### Frame Relay Configuration

LMI enabled	= Yes	LMI DLCI	= 0
LMI type	= ANSI	LMI Orphans OK	= Yes
CLLM enabled	= Yes	Timer Ty seconds	= 10
Protocol broadcast	= Yes	Congestion monitoring	= Yes
Emulate multicast	= Yes	CIR monitoring	= No
Notify FECN Source	= Yes	Throttle Transmit on FECN	= Yes
Data compression	= Yes	Orphan compression	= No
Compression PVC limit	= 10	Number of compression PVCs	= 5 <b>1</b>
PVCs P1 allowed	= 64	Interface down in no PVCs	= No
Timer T1 seconds	= 10	Counter N1 increments	= 6
LMI N2 error threshold	= 3	LMI N3 error threshold window	= 4
MIR % of CIR	= 25	IR % Increment	= 25
IR % Decrement	= 25	DECnet length field	= No
Default CIR	= 64000	Default Burst Size	= 64000
Default Excess Burst	= 0		

**Note:** **1** – This line appears only when data compression is on (yes).

#### *LMI enabled*

Indicates whether the management features are enabled on the Frame Relay interface, yes or no.

#### *LMI DLCI*

Indicates the management circuit number. This number reflects the LMI type: 0 for ANSI and ITU-T/CCITT and 1023 for REV1.

#### *LMI Type*

Indicates the LMI type: REV1, ANSI, or CCITT.

#### *LMI Orphans OK*

Indicates if non-configured circuits are available for use, yes or no.

#### *CLLM Enabled*

Indicates whether CLLM is enabled on the Frame Relay interface.

#### *Timer Ty seconds*

Indicates the amount of time that must elapse without the device receiving any CLLM messages or BECNs before the device considers a congestion condition cleared and gradually return the PVC to its configured transmission rate.

#### *Protocol Broadcast*

Indicates whether protocols such as IP RIP can function over the Frame Relay interface, yes or no.

#### *Emulate multicast*

Indicates whether the multicast emulation feature is enabled on each active PVC, yes or no.

#### *Congestion Monitoring*

Indicates whether the congestion monitoring feature that responds to network congestion is enabled, yes or no.

#### *CIR monitoring*

Indicates whether the circuit monitoring feature that enforces the transmission rate is enabled, yes or no.

#### *Notify FECN Source*

Indicates whether this device sets a BECN bit on the first packet destined to a device from which the router received a packet with the FECN bit set.

## Configuring Frame Relay Interfaces

### *Throttle Transmit on FECN*

Indicates whether the device will *throttle down* the transmission of packets in response to a packet with a FECN bit set on.

### *Data compression*

Indicates whether this interface has data compression enabled.

### *Orphan compression*

Indicates whether orphan circuits on this interface will have data compression enabled.

**Note:** Enabling compression on orphan circuits will decrease the number of available compression contexts available for the native PVCs on the device.

### *Compression PVC limit*

Indicates the maximum number of PVCs that can participate in data compression.

### *Number of compression PVCs*

Indicates the current number of PVCs compressing data.

### *PVCs P1 allowed*

Indicates the number of allowable PVCs for use with this interface.

### *Timer T1 seconds*

Indicates the frequency with which the Frame Relay interface performs a sequence number exchange with the Frame Relay switch LMI entity.

### *Counter N1 increments*

Indicates the number of T1 timer intervals which must expire before a complete PVC LMI status enquiry is made.

### *LMI N2 error threshold*

Indicates the number of management event errors occurring within the N3 window that will cause a reset of the Frame Relay interface.

### *LMI N3 error threshold window*

Indicates the number of monitored management events used to measure the N2 error threshold.

### *MIR % of CIR*

Minimum IR, expressed as a percentage of CIR.

### *IR % Increment*

Percentage by which the router increments the IR each time it receives a frame without BECN until it reaches the maximum IR.

### *IR % Decrement*

Percentage by which the router decrements the IR each time it receives a frame that contains BECN until it reaches the minimum IR.

### *Default CIR*

The committed information rate, in bits per second, used as the default for PVCs on this interface.

### *Default Burst Size*

The committed burst size, in bits, used as the default for PVCs on this interface.

### *Default Excess Burst Size*

The excess burst size, in bits, used as the default for PVCs on this interface.

### permanent-virtual-circuits

Displays all the configured PVCs on the Frame Relay interface.

**Example:** `list permanent-virtual-circuit`

```
FR Config>li perm
```

```
Maximum PVCs allowable = 64
Total PVCs configured = 7
```

Circuit Name	Circuit Number	Circuit Type	CIR in bps	Burst Size	Excess Burst
cir16	16	@#Permanent	64000	64000	0
cir244	244	#Permanent	64000	64000	0
cir33	33	#Permanent	64000	64000	0
cir1005	1005	#Permanent	64000	64000	0
cir55	55	#Permanent	64000	64000	0
cir22	22	@Permanent	64000	64000	0
cir66	66	@*Permanent	64000	64000	0

\* = circuit is required

# = circuit is required and belongs to a Required PVC group

@ = circuit is data compression capable

### *Maximum PVCs allowable*

Indicates the number of PVCs that can exist for this interface. This number includes any PVCs that you added with the **add permanent-virtual-circuit** command and dynamically learned through the management interface.

### *Total PVCs configured*

Indicates the total number of currently configured PVCs for this interface.

### *Circuit Name*

Indicates the ASCII designation of the configured PVC.

### *Circuit Number*

Indicates the number of a currently configured PVC.

### *Circuit Type*

Indicates the type of virtual circuit currently configured. This release of Frame Relay only supports permanent virtual circuits.

### *Committed Information Rate*

Indicates the information rate at which the network agrees to transfer data under normal conditions.

### *Committed Burst Size*

The maximum amount of data in bits that the network agrees to deliver during a measurement interval equal to (Committed Burst Size/CIR) seconds.

### *Excess Burst Size*

The maximum amount of uncommitted data in bits in excess of Committed Burst Size that the network attempts to deliver during a measurement interval equal to (Committed Burst Size/CIR) seconds.

### pvc-groups

Displays all the Required PVC groups on the Frame Relay interface.

**Example:** `list pvc-groups`

## Configuring Frame Relay Interfaces

Required PVC group = group1

Circuit # 16

### protocol-addresses

Displays all the statically configured protocol addresses of circuit mappings at the Frame Relay interface.

**Example:** `list protocol-addresses`

Frame Relay Protocol Address Translations

Protocol Type	Protocol Address	Circuit Number
-----	-----	-----
IP	125.2.29.4	21
IPX	000000004503	16

*Protocol Type* Displays the name of the protocol running over the interface.

*Protocol Address* Displays the protocol address of the device at the other end of the circuit.

*Circuit Number* Displays the PVC that is handling the protocol.

## LLC

Use the **LLC** command to access the LLC configuration environment. See “LLC Configuration Commands” on page 25-1 for an explanation of each of these commands.

**Note:** The **LLC** command is supported only if APPN is in the software load.

**Syntax:** `llc`

**Example:** `llc`

LLC config>

## Remove

Use the **remove** command to delete any PVC, Required PVC group, or protocol-address previously added using the **add** command.

**Syntax:** `remove` permanent-virtual-circuit . . .  
protocol-address  
pvc-group

`permanent-virtual-circuit pvc#`

Deletes any configured PVC in the range 16 to 1007.

**Note:** When you delete a PVC that is running compression, the interface decreases the count of active compression PVCs. If this action brings the count of compression PVCs below the limit, you will receive a message to that effect.

**Example:** `remove permanent-virtual-circuit 20`

### protocol-address

Deletes any configured protocol addresses (static ARP entries). This parameter prompts you for different information depending on the type of protocol that you are adding.

**Example: remove protocol-address**

Protocol name or number [IP]?

**pvc-group**

Deletes any configured PVC group by name. The group is removed only if it has no member circuits.

**Example: remove pvc-group**

PVC group name [IP]?

**IP protocol:**

IP Address [0.0.0.0]?  
Circuit Number [16]?

**IPX protocol:**

Host Number (in hex)[]?  
Circuit Number [16]?

**AppleTalk Phase 2 protocol:**

Network Number (1-65279) []?  
Node Number (1-253) []?  
Circuit Number [16]?

**DN protocol:**

Node address [0.0]?  
Circuit Number [16]?

*Protocol name or number*

Defines the name or number of the protocol that you are deleting. If you try to delete an unsupported protocol the system will display the error message:

Unknown protocol name, try again

To see a list of supported protocols, type ? at the Protocol name or number [IP]? prompt.

*IP Address*

Defines the 32-bit internet address of the remote IP host in dotted-decimal notation.

*Host Number*

Defines the 48-bit node address of the remote IPX host.

*Network Number*

Defines the AppleTalk Phase 2 network number.

*Node Number*

Defines the node number of the interface attached to the remote AppleTalk host.

*Node address*

Defines the DECnet node address of the remote DECnet host. Configure the node address in the format x,y, where x is a 6-bit area address and y is a 10-bit node number.

*Circuit Number*

Defines the PVC in the range 16 to 1007 that the protocol runs over.

### Set

Use the **set** command to configure the interface to run the Frame Relay protocol.

#### Set Command Considerations

Two parameters, the n2-parameter and the n3-parameter, require further explanation before you configure them. The n2-parameter sets the error threshold for management events, and the n3-parameter sets the number of events that are monitored in the event window. If the number of management errors in the event window equals n2, the Frame Relay interface resets. For example:

```
set n3-parameter 4
```

```
set n2-parameter 3
```

You now have a window size of 4 (n3 = 4) and an error threshold of 3 (n2 = 3). That means the system is monitoring 4 management events and checking to determine if any of those are in error. If the number of events in error equals 3 (the n2 parameter), the Frame Relay interface is reset and the status of the network is considered *network down*.

For the status of the network to be considered *network up*, the number of events in error within the window must be less than n2 prior to any change in status.

**Syntax:** `set`      `cable*`  
|                    `cir-defaults`  
|                    `clocking*`  
|                    `crc-type*`  
|                    `encoding*`  
|                    `frame-size`  
|                    `idle . . *`  
|                    `ir-adjustment . . .`  
|                    `line-speed*`  
|                    `lmi-type n1-parameter`  
|                    `n2-parameter`  
|                    `n3-parameter`  
|                    `p1-parameter`  
|                    `t1-parameter`  
|                    `transmit-delay . . .*`  
|                    `ty-parameter`

\* **Note:** The commands with an \* following them are not available for FR dial circuit interfaces.

*cable physical-interface-link-type data-connection-type*

Sets the cable type for the network physical link.

A DTE cable is used when you are attaching the router to some type of DCE device (for example, a modem or a DSU/CSU). A DCE cable is used when the router is acting as the DCE and providing the clocking for direct attachment.

The available options are:

Physical Interface Link Type	Data Connection Type
EIA 232 (RS-232)	DTE, DCE
V35	DTE, DCE
V36	DTE, DCE
X21	DTE, DCE
HSSI	DTE, DCE*

**\*Note:** When a HSSI DCE cable is used, the other device must also be configured to use a HSSI DCE cable.

**Example:** `set cable rs-232 dte`

### cir-defaults

Sets the default values for the circuit congestion parameters. The parameters are:

**cir** Sets the default value of *cir* to the value provided by a Frame Relay network provider.

**Valid Values:** 0 or 300 to 204 800 bps

**Default Value:** 64 000

For HSSI, the maximum value that can be configured is 52 000 000 bps.

**bc** Sets the default value of *bc* to the value provided by a Frame Relay network provider.

**Valid Values:** See “Committed Burst (Bc) Size” on page 35-10

**Default Value:** 64 000

For HSSI, the maximum value that can be configured is 52 000 000 bps.

**be** Sets the default value of *be* to the value provided by a Frame Relay network provider.

**Valid Values:** See “Excess Burst (Be) Size” on page 35-10

**Default Value:** 0

For HSSI, the maximum value that can be configured is 52 000 000 bps.

### Example:

```
FR 6 config> set cir-default
Default Committed Information Rate (CIR) in bps [64000]? 48000
Default Committed Burst Size (Bc) in bits [64000]? 40000
Default Excess Burst Size (Be) in bits [0]? 52000
```

### clocking *external* or *internal*

To connect to a modem or DSU, configure clocking as *external*. To connect directly to another DTE device, use a DCE cable and set the clocking to *internal*. For internal clocking, you must enter the **set line-speed** command to configure a clock speed using the ranges shown in Table 35-4 on page 35-39.

**Example:** `set clocking internal`

**Note:** **Clocking** is set to *external* if the cable type is *HSSI DTE* and is set to *internal* if the cable type is *HSSI DTE* and is not configurable.

## Configuring Frame Relay Interfaces

`crc-type crc-ccitt-16 or crc-ccitt-32`

CRC type can be configured as either 16-bit CRC or 32-bit CRC. The default is *crc-ccitt-16*.

**Note:** CRC type can only be configured for a FR interface on a HSSI adapter.

`encoding NRZ or NRZI`

Sets the HDLC transmission encoding scheme as NRZ (non-return to zero) or NRZI (non-return to zero inverted). Most configurations use NRZ, which is the default.

**Note:** Encoding is set to NRZ for a FR interface on a HSSI adapter and is not configurable.

**Example:** `set encoding nrz`

`frame-size #`

Sets the size of the network layer portion of frames transmitted and received on the data link. This size includes the two bytes containing the DLCI and user data. See Figure 35-4 on page 35-5 for more information. Values are 5 to 8190. The default is 2048.

**Example:** `set frame-size 2000`

`idle flag or mark`

Sets the transmit idle state for HDLC framing. The default value is **flag**, which provides continuous flags (7E hex) between frames. The mark option puts the line in a marking state (OFF, 1) between frames.

**Note:** Idle is set to *flag* for a FR interface on a HSSI adapter and is not configurable.

**Example:** `set idle flag`

`ir-adjustment increment-% decrement-% minimum-IR`

Sets the minimum information rate (IR) and the percentages for incrementing and decrementing the IR in response to network congestion.

The minimum IR, expressed as a percentage of CIR, is the lower limit of the information rate. The minimum percentage is 1 and the maximum percentage is 100. The default is 25.

When network congestion clears, the information rate is gradually incremented by the IR adjustment increment percentage until the maximum information rate is reached. The minimum percentage is 1 and the maximum percentage is 100. The default is 12.

When network congestion occurs, the information rate is decremented by the IR adjustment decrement percentage each time a frame containing BECN is received until the minimum information rate is reached. The minimum percentage is 1, and the maximum percentage is 100. The default is 25.

**Example:** `set ir-adjustment`

```
IR adjustment % increment [12]?
IR adjustment % decrement [25]?
Minimum IR as % of CIR [25]?
```

`line-speed rate`

For internal clocking, this command specifies the speed of the transmit and receive clock lines.



*Table 35-4. Line Speeds When Internal Clocking is Used for 2216 Interfaces*

Adapter Type	Speed Range
8-port EIA 232	9600 to 64 000 bps
6-port V.35/V.36	9600 to 460 800 bps, 1 544 000 bps, or 2 048 000 bps
8-port X.21	9600 to 460 800 bps, 1 544 000 bps, or 2 048 000 bps
1-port HSSI	22 368 000 bps or 44 736 000 bps

For external clocking, this command does not affect the hardware (in other words, the actual speed of the line) but it sets the speed some protocols, such as IPX, use to determine routing cost parameters. Congestion monitoring also uses the configured line speed to determine the maximum information rate. Therefore, it is recommended that you set the speed to match the actual line speed. Use Table 35-5 to determine the line speeds supported for the serial adapters when external clocking is used.

*Table 35-5. Line Speeds When External Clocking is Used for 2216 Interfaces*

Adapter Type	Speed Range
8-port EIA 232	2400 to 64 000 bps
6-port V.35/V.36	2400 to 2 048 000 bps
8-port X.21	2400 to 2 048 000 bps
1-port HSSI	1 544 000 bps to 52 000 000 bps

**Example:**    `set line-speed 64000`

`lmi-type rev1` or `ansi` or `ccitt`

Sets the management type for the interface. See “Enabling Frame Relay Management” on page 35-16 for details on setting Frame Relay management. The default is type *ansi* enabled.

*Table 35-6. Frame Relay Management Options*

Command	Management Type	Description
<code>set</code>	<code>lmi-type rev1</code>	Conforms to LMI Revision 1, (Stratacom’s Frame Relay Interface Specification)
<code>set</code>	<code>lmi-type ansi</code>	Conforms to ANSI T1.617 ISDN-DSS1-Signalling Specification for Frame Relay Bearer Service (known as Annex D)
<code>set</code>	<code>lmi-type ccitt</code>	Conforms to Annex A of ITU-T/CCITT Recommendation Q.933 - DSS1 Signalling Specification for Frame Mode Basic Call Control.

**Example:**    `set lmi-type rev1`  
                   `or`  
                   `set lmi-type ansi`  
                   `or`  
                   `set lmi-type ccitt`

## Configuring Frame Relay Interfaces

### n1-parameter *count*

Configures the number of T1 timer intervals which must expire before a complete PVC status enquiry is made. *Count* is the interval in the range 1 to 255. The default is 6.

**Example:** **set n1-parameter**

Parameter N1 [6]?

### n2-parameter *max#*

Configures the number of errors that can occur in the management event window monitored by the n3-parameter before the Frame Relay interface resets. *Max#* is a number in the range 1 to 10. The default is 3. This parameter must be less than or equal to the n3-parameter or you will receive an error message.

**Example:** **set n2-parameter**

Parameter N2 [3]?

### n3-parameter *max#*

Configures the number of monitored management events for measuring the n2-parameter. *Max#* is a number in the range 1 to 10. The default is 4.

**Example:** **set n3-parameter**

Parameter N3 [4]?

### p1-parameter *max#*

Configures the maximum number of PVCs supported by the Frame Relay interface. This includes active, inactive, removed, and congested PVCs. *Max#* is a number in the range 0 to 992. The default is 64. 0 (zero) implies that the interface supports no PVCs.

**Example:** **set p1-parameter**

Parameter P1 [64]?

### t1-parameter *time*

Configures the interval (in seconds) between sequence number exchanges with Frame Relay management. The management's T2 timer is the allowable interval for an end station to request a sequence number exchange with the manager. The T1 interval must be less than the T2 interval of the network. *Time* is a number in the range 5 to 30. The default is 10.

**Example:** **set t1-parameter**

Parameter T1 [10]?

### transmit-delay *#*

Allows the insertion of a delay between transmitted packets. The purpose of this command is to slow the serial line so that it is compatible with older, slower serial devices at the other end. It can also prevent the loss of serial line hello packets between the lines. *#* is between 0 and 15 extra flags. The default is zero (0). Setting this parameter provides 0 to 15 extra flags between transmit frames. Table 35-7 on page 35-41 lists the units and range values for serial interfaces.

**Note:** If you configure a non-zero transmit delay for a FR interface on the 8-port EIA-232E adapter, 6-port V.35/V.36 adapter, or 8-port X.21 adapter, you must configure the line speed using the **set line-speed** command.

Table 35-7. Transmit Delay Units and Range for the 2216 Serial Interface

Unit	Minimum	Maximum
Extra Flags	0	15

**Example:** `set transmit-delay 15`

`ty-parameter` *time*

Configures the interval after which the device considers an existing congestion condition indicated by the receipt of a CLLM message to be cleared. If the device receives a CLLM message before the timer expires, the device resets this timer.

**Valid Values:** 5 to 30 seconds.

**Default Value:** 11 seconds.

**Example:** `set ty-parameter`

Parameter Ty [11]? 15

## Exit

Use the **exit** command to return to the Config> prompt.

**Syntax:** `exit`

**Example:** `exit`

## Configuring Frame Relay Interfaces

## Chapter 36. Monitoring Frame Relay Interfaces

This chapter describes the Frame Relay console commands and includes the following sections:

- “Displaying the Frame Relay Console Prompt”
- “Frame Relay Console Commands”
- “Frame Relay Interfaces and the GWCON Interface Command” on page 36-11

**Note:** For information on monitoring bandwidth reservation over Frame Relay, refer to Chapter 11, “Monitoring Bandwidth Reservation” on page 11-1.

### Displaying the Frame Relay Console Prompt

To access the Frame Relay console commands and to monitor Frame Relay on your router, perform the following steps:

1. At the OPCON prompt (\*), type **talk 5**.
2. At the GWCON prompt (+), enter the **interface** command to see a list of interfaces configured on the router.
3. Enter the **network** command followed by the network number of the frame relay interface. For example:

```
+ net 2
Frame Relay Console
FR 2 >
```

### Frame Relay Console Commands

This section summarizes and then explains the Frame Relay Console commands. Use these commands to gather information from the database. Table 36-1 shows the commands.

Table 36-1. Frame Relay Console Commands Summary

Command	Function
? (Help)	Displays all the Frame Relay console commands (clear and list) or any options associated with those commands.
Clear	Clears statistical information on the Frame Relay interface.
Disable	Disables CIR monitoring and congestion monitoring on the Frame Relay interface.
Enable	Enables CIR monitoring and congestion monitoring on the Frame Relay interface.
List	Displays statistics specific to the data-link layer and Frame Relay management.
LLC	Displays the LLC console monitoring prompt.
Set	Sets CIR, Committed Burst Size, and Excess Burst Size for a Frame Relay PVC.
Exit	Exits the Frame Relay console process.

**Note:** In this section, the terms *circuit number* and *PVC* are equivalent to the term *data link circuit identifier (DLCI)*.

## Monitoring Frame Relay Interfaces

### ? (Help)

Use the **? (help)** command to list the commands that are available from the current prompt level. You can also enter a **?** after a specific command name to list its options.

**Syntax:** ?

**Example:** ?

```
CLEAR
DISABLE
ENABLE
LIST
SET
EXIT
```

### Clear

Use the **clear** command to remove all statistics on the Frame Relay interface.

**Note:** Statistics can also be cleared by using the OPCON **clear** command.

**Syntax:** clear

**Example:** clear

### Disable

Use the **disable** command to disable the Frame Relay CIR monitoring and congestion monitoring features.

The **disable** command dynamically changes the router configuration. These changes will be lost when the router is restarted.

**Syntax:** disable cir-monitor  
clrm  
congestion-monitor  
notify-fecn-source  
throttle-transmit-on-fecn

**Example:** disable cir-monitor

### Enable

Use the **enable** command to enable the Frame Relay CIR monitoring and congestion monitoring features.

The **enable** command dynamically changes the router configuration. These changes will be lost when the router is restarted.

**Syntax:** enable cir-monitor  
clrm  
congestion-monitor  
notify-fecn-source  
throttle-transmit-on-fecn

**Example:** enable cir-monitor

## List

Use the **list** command to display statistics specific to the data-link layer and the Frame Relay interface.

**Syntax:** `list`     all  
                           circuit . . .  
                           lmi  
                           permanent-virtual-circuits  
                           pvc-groups

**all** Displays circuit, management, and PVC statistics on the Frame Relay interface. The output displayed for this command is a combination of the **list lmi** and **list permanent-virtual-circuit** commands.

**Example:**    `list all`

`circuit pvc#`

Displays detailed PVC configuration and statistical information for the specified PVC (`pvc#`).

**Example:**    `list circuit 347`

Circuit name = Valencia

Circuit state	=	Active	Circuit is orphan	=	No
Frames transmitted	=	0	Bytes transmitted	=	0
Frames received	=	0	Bytes received	=	0
Total FECNs	=	0	Total BECNs	=	0
Times congested	=	0	Times Inactive	=	0
CIR in bits/second	=	64000	Potential Info Rate	=	56000
Committed Burst (BC)	=	1200	Excess Burst (Be)	=	54800
Minimum Info Rate	=	16000	Maximum Info Rate	=	64000
Required	=	Yes	PVC group name	=	group1

Compression capable	=	Yes	Operational	=	Yes
R-Rs received	=	0	R-Rs transmitted	=	0
R-As received	=	0	R-As transmitted	=	0
R-R mode discards	=	0	Enlarged frames	=	0
Decompress discards	=	0	Compression errors	=	0
Rcv error discards	=	0			

Compression ratio = 1.72 to 1 Decompression ratio = 1.10 to 1

Current number of xmit frames queued	=	0
Xmit frames dropped due to queue overflow	=	0

#### *Circuit state*

Indicates the state of the circuit: inactive, active, or congested. Inactive indicates that the circuit is not available for traffic because either the Frame Relay interface is down or the Frame Relay management entity has not notified the Frame Relay protocol that the circuit is active. Active indicates that data is being transferred. Congested indicates that data flow is being controlled.

#### *Circuit is orphan*

Indicates if the circuit is a non-configured circuit learned through LMI management.

#### *Frames/Bytes transmitted*

Indicates how many frames and bytes this PVC has transmitted.

#### *Frames/Bytes received*

Indicates how many frames and bytes this PVC has received.

## Monitoring Frame Relay Interfaces

### *Total FECNS*

Indicates the number of times that this PVC has been notified of inbound or downstream congestion.

### *Total BECNS*

Indicates the number of times that this PVC has been notified of outbound or upstream congestion.

### *Times congested*

Indicates the number of times that this PVC has become congested.

### *Times inactive*

Indicates the number of times that this PVC was inoperable.

### *CIR in bits/sec*

Indicates the information rate of the PVC between the range 300 bps to 2048000 bps. A value of 0 is also supported.

### *Potential Info Rate*

Indicates the current maximum rate in bits per second at which data will be transmitted for the circuit. The actual data rate will depend on the queue depths and priorities associated with the circuit.

If this field has a value of "Line Speed," then the maximum data rate is the actual line speed even if the line speed was not configured or was configured incorrectly for this interface.

### *Committed Burst (BC)*

Maximum amount of data, in bits, that the network commits to deliver during a calculated *time interval* ( $T_c$ ). ( $T_c = Bc / CIR$ .)

### *Excess Burst (Be)*

Maximum amount of uncommitted data the router can transmit on a PVC in excess of the  $B_c$  during the time interval ( $T_c$ ).

### *Minimum Info Rate*

Minimum Information Rate. The minimum data rate for a PVC that the router throttles down to when it is notified of congestion.

### *Maximum Info Rate*

Maximum Information Rate. The maximum data rate at which the router transmits for a PVC.

### *Required*

Yes or No. If yes, the PVC is a Required PVC.

### *PVC group name*

If the PVC is a member of a required PVC group, the name appears here; otherwise, "Unassigned" appears.

### *Compression capable*

Indicates whether the circuit can compress data packets.

### *Operational*

Indicates whether compression is active on the circuit. When this is yes, data is being compressed on this link.

### *R-Rs received*

Indicates the number of Reset-Request packets sent by the peer decompressor. A peer decompressor sends a Reset-Request whenever the peer detects that it is out of synch with its peer compressor. If this



number increases rapidly, packets are being lost or corrupted on this circuit.

*R-Rs transmitted*

Indicates the number of Reset-Request packets sent since compression started on the circuit. If this number increases rapidly, packets are being lost or corrupted on this circuit.

*R-As received*

Indicates the number of Reset-Acknowledgements received in response to Reset-Requests. The compressor also sends out this packet to signal that it has reset its compression history.

*R-As transmitted*

This is the number of Reset-Acknowledgements sent to the peer.

*R-R mode discards*

Indicates the number of compressed data frames that were discarded while waiting for an R-A after sending out an R-R.

*Enlarged frames*

This is a count of the frames that could not be compressed. Usually an incompressible frame is sent in its uncompressed format within a special compression frame type allowing the compressor and decompressor to remain in synch.

*Decompress discards*

Indicates the number of compressed frames that were discarded because of decompression errors.

*Compression errors*

Indicates the number of frames that had compression errors which were transmitted in an uncompressed form.

*Rcv error discards*

Indicates the number of compressed frames that were discarded because of reception problems.

*Compression ratio*

Indicates the approximate effectiveness of the compressor.

*Decompression ratio*

Indicates the approximate effectiveness of the decompressor.

*Current number of xmit frames queued*

Indicates the number of frames currently queued for this circuit by FR. These frames are waiting for space to become available on the serial device handler transmit queue for this interface.

*Xmit frames dropped due to queue overflow*

Indicates the number of frames that could not be transmitted for this PVC due to output queue overflow.

lmi Displays statistics relevant to the logical management on the Frame Relay interface.

**Example:** `list lmi`

## Monitoring Frame Relay Interfaces

### Management Status:

```
-----
LMI enabled   = Yes  LMI DLCI       = 1023
LMI type     = REV1  LMI Orphans OK = Yes
CLLM enabled  = Yes  Timer Ty seconds = 11
Last CLLM cause code = Network congestion - short term (0x02)
Protocol broadcast = Yes  Congestion monitoring = Yes
Emulate multicast = Yes  CIR monitoring          = No
Notify FECN source = No  Throttle transmit on FECN = No
PVCs P1 allowed  = 64  Interface down if no PVCs = No
Line speed (bps) = 64000 Interface MTU in bytes = 2048
Timer T1 seconds = 10  Counter N1 increments   = 6
LMI N2 threshold = 3   LMI N3 threshold window = 4
MIR % of CIR     = 25  IR % Increment           = 12
IR % Decrement   = 25  DECnet length field     = No
Default CIR      = 65636 Default burst size       = 64000
Default Excess Burst = 0

Current receive sequence = 0
Current transmit sequence = 0
Total status enquires    = 0  Total status responses = 0
Total sequence requests  = 0  Total responses         = 0

Data compression enabled = Yes  Orphan compression      = No
Compression PVC limit    = None  Active compression PVCs = 1
```

### PVC Status:

```
-----
Total allowed = 64  Total configured = 3
Total active  = 0  Total congested = 0
Total left net = 0  Total join net  = 0
```

### Management Status:

#### *LMI enabled*

Indicates if Frame Relay management is active (yes or no).

#### *LMI DLCI*

Indicates the management circuit number. This number is either 0 (ANSI default or ITU-T/CCITT) or 1023 (interim LMI REV1).

#### *LMI type*

Indicates the type of frame relay management being used, ANSI, ITU-T/CCITT, or LMI Revision 1.

#### *LMI orphans OK*

Indicates if all non-configured circuits learned from Frame Relay management are available for use (yes or no).

#### *CLLM enabled*

Specifies whether this circuit will throttle transmission on receiving CLLM frames.

#### *Timer Ty seconds*

Indicates the value of the CLLM Ty timer. This field is only displayed if CLLM is enabled.

#### *Last CLLM cause code*

Indicates the congestion cause code given in the last CLLM message received or **None** if no CLLM messages have been received. This field is only displayed if CLLM is enabled.

#### *Protocol broadcast*

Indicates if protocols such as IP RIP are able to operate over the Frame Relay interface.

### *Congestion monitoring*

Indicates whether the congestion monitor feature that responds to network congestion is enabled (yes or no).

### *Emulate multicast*

Indicates whether the multicast emulation feature is enabled on each active PVC (yes or no).

### *CIR monitoring*

Indicates whether the circuit monitoring feature that enforces the transmission rate is enabled (yes or no).

### *PVCs P1 allowed*

Indicates the number of allowable PVCs for use with this interface. This number is the maximum number of active, congested, inactive, and removed PVCs that can be supported on the interface.

### *Interface down if no PVCs*

Indicates whether the router considers the interface unavailable when there are no active PVCs.

### *Line speed (bps)*

Indicates the configured data rate of the Frame Relay interface.

### *Timer T1 seconds*

Indicates the frequency with which the Frame Relay interface performs a sequence number exchange with the Frame Relay switch LMI entity.

### *Counter N1 increments*

Indicates the number of T1 timer intervals which must expire before a complete PVC LMI status enquiry is made.

### *LMI N2 error threshold*

Indicates the number of management event errors occurring within the N3 window that will cause a reset of the Frame Relay interface.

### *LMI N3 error threshold window*

Indicates the number of monitored management events used to measure the N2 error threshold.

### *MIR % of CIR*

Minimum IR, expressed as a percentage of CIR.

### *IR % Increment*

Percentage by which the router increments the IR each time it receives a frame without BECN until it reaches the maximum IR.

### *IR % Decrement*

Percentage by which the router decrements the IR each time it receives a frame that contains BECN until it reaches the minimum IR.

### *DECnet length field*

Indicates whether or not the DECnet length field feature is enabled. Some Frame Relay DECnet Phase IV implementations require a length field between the Frame Relay multiprotocol encapsulation header and the DECnet packet. A length field is inserted if the DECnet length field feature is enabled.

### *Default CIR*

Specifies the default CIR for this interface.

## Monitoring Frame Relay Interfaces

### *Default Burst Size*

Specifies the default burst size for this interface.

### *Default Excess CIR*

Specifies the default excess burst size for this interface.

### *Current receive sequence*

Indicates the current receive sequence number that the Frame Relay interface has received from the Frame Relay management entity.

### *Current transmit sequence*

Indicates the current transmit sequence number that the Frame Relay interface has sent to the Frame Relay management entity.

### *Total status enquiries*

Indicates the total number of status enquiries that the Frame Relay interface has made of the Frame Relay management entity.

### *Total status responses*

Indicates the total number of responses that the Frame Relay interface has received from the Frame Relay management entity in response to status enquiries.

### *Total sequence requests*

Indicates the total number of sequence number requests that the Frame Relay interface has sent to the Frame Relay management entity.

### *Total responses*

Indicates the total number of sequence number responses that the Frame Relay interface has received from the Frame Relay management entity.

### *Data compression enabled*

Indicates whether data compression is enabled on this interface.

### *Orphan compression*

Indicates whether orphan circuits on this interface will have data compression enabled.

**Note:** Enabling compression on orphan circuits will decrease the number of available compression contexts available for the native PVCs on the device.

### *Compression PVC limit*

Specifies the maximum number of PVCs that can compress data on this interface.

### *Active compression PVCs*

Specifies the number of PVCs currently compressing data on this interface.

## **PVC Status:**

### *Total allowed*

Indicates the number of allowable PVCs (including orphans) whose state is active, congested, removed, or inactive for use with this interface.

### *Total configured*

Indicates the total number of currently configured PVCs for this interface.

### *Total active*

Indicates the number of active PVCs on this interface.

*Total congested*

Indicates the number of PVCs that are throttled down because of congestion within the network.

*Total left net*

Indicates the total number of PVCs that have been removed from the network.

*Total join net*

Indicates the total number of PVCs that have been added to the network.

permanent-virtual-circuit

Displays general link-layer statistics and configuration information for all configured PVCs on the Frame Relay interface.

**Example: list permanent-virtual-circuit**

Circuit#	Circuit Name	Orphan Circuit	Type/State	Frames Transmitted	Frames Received
16	Valencia	No	@*P/A	2	1
17	Raleigh	No	@#P/A	15	14
18	Boston	No	&#P/A	0	0
19	Orlando	No	*P/A	0	0
20	Port Royal	No	P/A	0	0
21	New York	No	@P/A	2	0

A - Active    I - Inactive    R - Removed    P - Permanent    C - Congested  
 \* - Required                    # - Required and belongs to a PVC group  
 @ - Data compression capable but not operational  
 & - Data compression capable and operational

- Circuit#*                    Indicates the number of the PVC.
- Circuit Name*              Name of the circuit, an ASCII string.
- Orphan Circuit*              Indicates whether the PVC is a non-configured circuit (yes or no).
- Type/State*                 Indicates the state of the circuit, A (active), I (inactive), P (permanent), C (congested), or R (removed).
- Frames Transmitted*        Indicates how many frames this PVC has transmitted.
- Frames Received*           Indicates how many frames this PVC has received.

pvc-groups

Displays required PVC group information for all required PVC groups. For each group this consists of the group name, the circuits in the group and the state (active, inactive, or removed) of each circuit.

**Example: list pvc-groups**

Group name	Circuits in group	Circuit status
group1	16	active
	44	inactive
	240	removed

## LLC

Use the **LLC** command to access the LLC monitoring prompt. LLC commands are entered at this new prompt. See "LLC Monitoring Commands" on page 26-1 for an explanation of each of these commands.

**Syntax:**    llc

## Monitoring Frame Relay Interfaces

### Example: 11c

```
Circuit number to monitor [0]?  
LLC user monitoring  
LLC>
```

**Note:** The LLC command is supported only if APPN is in the software load.

## Set

Use the **set** command to set the values for Committed Information Rate (CIR), Committed Burst Rate, and Excess Burst Rate for the specified PVC. You also can set values for IR adjustment rates.

Changes made with this command do not affect the configuration data, they are in effect only until the router is restarted.

**Syntax:** `set circuit . . .  
ir-adjustment . . .`

`circuit`

Sets the values for Committed Information Rate (CIR), Committed Burst Rate, and Excess Burst Rate for the specified PVC.

`ir-adjustment increment-% decrement-% minimum-IR`

Sets the minimum information rate (IR) and the percentages for incrementing and decrementing the IR in response to network congestion.

The minimum IR, expressed as a percentage of CIR, is the lower limit of the information rate. The minimum percentage is 1 and the maximum percentage is 100. The default is 25.

When network congestion clears, the information rate is gradually incremented by the IR adjustment increment percentage until the maximum information rate is reached. The minimum percentage is 1 and the maximum percentage is 100. The default is 12.

When network congestion occurs, the information rate is decremented by the IR adjustment decrement percentage each time a frame containing BECN is received until the minimum information rate is reached. The minimum percentage is 1, and the maximum percentage is 100. The default is 25.

### Example: set ir-adjustment

```
IR adjustment % increment [12]?  
IR adjustment % decrement [25]?  
Minimum IR as % of CIR [25]?
```

## Exit

Use the **exit** command to return to the previous prompt level.

**Syntax:** `exit`

**Example:** `exit`

## Frame Relay Interfaces and the GWCON Interface Command

While Frame Relay interfaces have a console process for monitoring purposes, the router also displays complete statistics for installed interfaces when you use the **interface** command from the GWCON environment. (For more information on the **interface** command, refer to Chapter 6, “The GWCON (Monitoring) Process and Commands” on page 6-1)

### Statistics Displayed For Frame Relay Interfaces

Statistics similar to the following are displayed when you execute the **interface** command from the GWCON environment for Frame Relay interfaces:

**+interface 10**

Nt	Nt'	Interface	Slot-Port	Self-Test Passed	Self-Test Failed	Maintenance Failed
10	10	FR/0	Slot: 8 Port: 0	2	1	0

Frame Relay MAC/data-link on V.35/V.36 interface

Adapter cable: V.35 DTE

V.24 circuit: 105 106 107 108 109  
 Nicknames: RTS CTS DSR DTR DCD  
 PUB 41450: CA CB CC CD CF  
 State: ON ON ON ON ON

Line speed: 64.000 Kbps

Last port reset: 1 hour, 20 minutes, 42 seconds ago

Input frame errors:

CRC error	0	alignment (byte length)	0
missed frame	182	too long (> 2062 bytes)	0
aborted frame	0	DMA/FIFO overrun	0

Output frame counters:

DMA/FIFO underrun errors	0	Output aborts sent	0
--------------------------	---	--------------------	---

**Nt** Indicates the interface number as assigned by software during initial configuration.

**Nt'** Indicates the interface number as assigned by software during initial configuration.

**Note:** For FR dial circuit interfaces, Nt' is different from Nt. Nt' indicates the base interface (ISDN) that the dial circuit is running over.

**Interface**

Indicates the type of interface and its instance number. Frame relay has a FR designation.

**Slot** Indicates the slot of the interface running Frame Relay

**Port** Indicates the port of the interface that is running Frame Relay

**Self-test Passed**

Indicates the total number of times the Frame Relay interface passed self-test.

**Self-test Failed**

Indicates the total number of times the Frame Relay interface failed self-test.

## Monitoring Frame Relay Interfaces

### *Maintenance Failed*

Indicates the total number of times the interface was unable to communicate with Frame Relay management.

### *V.24 circuit, Nicknames, and State*

The circuits, control signals, pin assignments and their state (ON or OFF).

Note: The symbol - - - in console output indicates that the value or state is unknown.

### *Line speed*

The transmit clock rate.

### *Last port reset*

The length of time since the last port reset.

### **Input frame errors:**

#### *CRC error*

The number of packets received that contained checksum errors and as a result were discarded.

#### *Alignment*

The number of packets received that were not an even multiple of 8 bits in length and a result were discarded.

#### *Too short*

The number of packets that were less than 2 bytes in length and as a result were discarded.

#### *Too long*

The number of packets that were greater than the configured size, and as a result were discarded.

#### *Aborted frame*

The number of packets received that were aborted by the sender or a line error.

#### *DMA/FIFO overrun*

The number of times the serial interface could not send data fast enough to the system packet buffer memory to receive them from the network.

#### *Missed frame*

When a frame arrives at the device and there is no buffer available, the hardware drops the frame and increments the missed frame counter.

#### *L & F bits not set*

On serial interfaces, the hardware sets input-descriptor information for arriving frames. If the buffer can accept the complete frame upon arrival, the hardware sets both the last and first bits of the frame, indicating that the buffer accepted the complete frame. If either of the bits is not set, the packet is dropped, the L & F bits not set counter is incremented, and the buffer is cleared for reuse.

**Note:** It is unlikely that the L & F bits not set counter will be affected by traffic.

### **Output frame counters:**



### *DMA/FIFO underrun errors*

The number of times the serial interface could not retrieve data fast enough from the system packet buffer memory to transmit them to the network.

### *Output aborts sent*

The number of transmissions that were aborted as requested by upper-level software.

Statistics similar to the following are displayed for Frame Relay dial circuits when you execute the interface command from the GWCON environment:

```
+interface 3
```

Nt	Nt'	Interface	Passed	Self-Test Failed	Self-Test Failed	Maintenance
3	2	FR/1		1	0	0

Frame Relay MAC/data-link on ISDN Primary Rate interface

## Monitoring Frame Relay Interfaces

---

## Chapter 37. Using and Configuring Point-to-Point Protocol Interfaces

This chapter describes how to configure the Point-to-Point Protocol for interfaces on the device. Sections in this chapter include:

- “PPP Overview”
- “The PPP Link Control Protocol (LCP)” on page 37-3
- “The PPP Network Control Protocols” on page 37-10
- “PPP Authentication Protocols” on page 37-7
- “Accessing the Interface Configuration Process” on page 37-12
- “Point-to-Point Configuration Commands” on page 37-13

See Chapter 39, “Using and Configuring the Multilink PPP Protocol” on page 39-1 and Chapter 40, “Monitoring Multilink PPP Protocol (MP)” on page 40-1 for information about using the Multilink PPP Protocol.

---

### PPP Overview

PPP provides a method for transmitting protocol datagrams at the Data Link Layer over serial point-to-point links. PPP provides the following services:

- Link Control Protocol (LCP) to establish, configure, and test the link connection.
- Encapsulation protocol for encapsulating protocol datagrams over serial point-to-point links.
- Authentication protocols (APs) to validate the identity of a peer (remote) unit, and to submit your own identity to the peer for validation.
- Network Control Protocols (NCPs) for establishing and configuring different network layer protocols. PPP allows the use of multiple network layer protocols.

Figure 37-1 on page 37-2 shows some examples of point-to-point serial links.

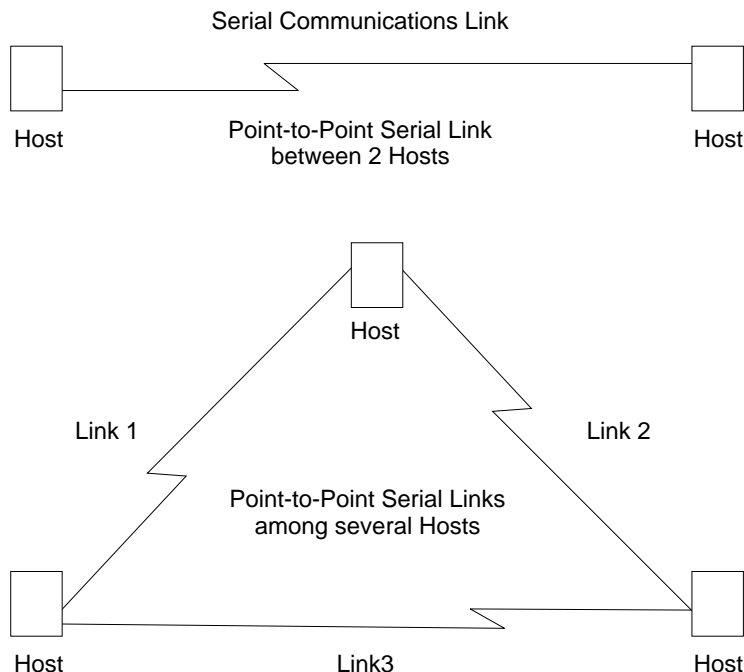

Figure 37-1. Examples of Point-to-Point Links

PPP currently supports AppleTalk Control Protocol (ATCP), DECnet Protocol Control Protocol (DNCP), Banyan VINES Control Protocol (BVCP), Bridging Control Protocol (BCP), Internet Protocol Control Protocol (IPCP), IPX Control Protocol (IPXCP), APPN HPR Control Protocol (APPN HPRCP), APPN ISR Control Protocol (APPN ISRCP), and OSI Control Protocol (OSICP).

Each end starts by sending LCP packets to configure and test the data link. After the link has been established, PPP sends NCP packets to choose and configure one or more network layer protocols. After network layer protocols have been configured, datagrams from each network layer can be sent over the link. The next sections explain these concepts in more detail.

## PPP Data Link Layer Frame Structure

PPP transmits data frames that have the same structure as High-level Data Link Control (HDLC) frames. PPP uses a byte-oriented transmission method with a single-frame format for all data and control exchanges. Figure 37-2 illustrates the PPP frame structure and is followed by a detailed description of each field.

Flag	Address	Control	Protocol	Information	FCS	Flag
8 bits	8 bits	8 bits	16 bits	variable	16 bits	8 bits

Figure 37-2. PPP Frame Structure

### Flag Fields

The flag field begins and ends each frame with a unique pattern of 01111110. Generally a single flag ends one frame and begins the next. The receiver attached to the link continuously search for the flag sequence to synchronize the start of the next frame.

**Address Field**

The address field is a single octet (8 bits) and contains the binary sequence 11111111 (0xff hexadecimal). This is known as the All-Station Address. PPP does not assign individual station addresses.

**Control Field**

The control field is a single octet and contains the binary sequence 00000011 (0x03 hexadecimal). This sequence identifies the Unnumbered Information (UI) command with the P/F bit set to zero.

**Protocol Field**

The protocol field is defined by PPP. The field is 2 octets (16 bits) and its value identifies the protocol datagram encapsulated in the Information field of the frame.

Protocol field values in the range '0xC000'–'0xFFFF' indicate Layer 3 data (protocol datagrams) such as LCP, PAP, CHAP,

**Information Field**

The information field contains the datagram for the protocol specified in the protocol field. This is zero or more octets.

When the protocol type is LCP, exactly one LCP packet is encapsulated in the information field of PPP Data Link Layer frames.

**Frame Check Sequence (FCS) Field**

The frame check sequence field is a 16-bit cyclic redundancy check (CRC).

PPP links can negotiate the use of various options which may modify the basic frame format; the description below applies to the frame format prior to any such modifications. PPP LCP packets are always sent in this format as well, regardless of negotiated options, so that LCP packets can be recognized even when there is a loss of synchronization on the line.

The router supports two such options: Address and Control Field Compression (ACFC) and Protocol Field Compression (PFC). These are described in detail in a later section.

---

## The PPP Link Control Protocol (LCP)

PPP's Link Control Protocol (LCP) establishes, configures, maintains, and terminates the point-to-point link. This process is carried out in four phases:

1. Before exchanging any network layer datagrams, PPP first opens the connection through an exchange of LCP configuration packets. As part of this negotiation process, the PPP processes at each end of the link agree on various basic link level parameters such as the maximum packet size that can be transferred and whether the ends must use an authentication mechanism to identify themselves to their peers before carrying network traffic.

If this negotiation is unsuccessful, the link is considered to be "down" and incapable of carrying any network traffic. If the negotiation is successful, LCP goes to an "Open" state and PPP goes on to the next phase.

2. After LCP successfully reaches an Open state, the next step in establishing the link is to perform authentication where each end of the link identifies itself to the other end using the "authentication protocol" that the other end dictated as part of the LCP negotiation.

If authentication fails, the link is marked “down” and cannot carry any network traffic. If authentication succeeds or if authentication is not required, the PPP link moves to the next phase.

3. After authentication is negotiated, the peers negotiate encryption for the link. After authentication phase is complete, the router negotiates the use of encryption using Encryption Control Protocol (ECP) packets where each end of the link negotiates which encryption algorithm will be used to encrypt the data over this PPP link. If ECP did not reach “Open” state then the link is marked “down” and cannot carry any network traffic. If ECP successfully reaches “Open” state, or if encryption is not required, the PPP link moves to the next phase, NCP negotiation (except ECP, which is technically also an NCP). The link is considered to be “open” or “up” at this time, though it cannot yet carry layer-3 protocol datagrams.
4. Once the link is open, the router negotiates the use of various layer-3 protocols (for example, IP, IPX, DECnet, Banyan Vines) using Network Control Protocol (NCP) packets. Each layer-3 protocol has its own associated network control protocol. For example IP has IPCP and IPX has IPXCP. The basic format and mechanisms for all these NCP packets is the same for all protocols, and is basically a superset of the LCP mechanisms as described later in this section.

Each layer-3 protocol is negotiated independently. When a particular NCP successfully negotiates, the link is “up” for that protocol's traffic. As with LCP, configuration information can be exchanged as part of this negotiation; for example, IPCP can exchange IP addresses or negotiate the use of "Van Jacobson IP header compression".

As with LCP, it is possible for an NCP to fail to negotiate successfully with its peer. This might happen because the peer does not support a particular protocol or because some configuration option was unacceptable. If an NCP fails to reach the “Open” state, no layer-3 protocol packets can be exchanged for that protocol even though other layer-3 protocols are successfully passing traffic across the PPP link.

5. Finally, LCP has the ability to terminate the link at any time. This is usually done at the request of the user but may occur for other reasons such as: an administrative closing of the link, idle timer expiration, or failure to reauthenticate on a CHAP rechallenge.

For complete details about PPP LCP, authentication, and the general NCP negotiation mechanisms, consult RFCs 1331, 1334, 1570, and 1661.

## LCP Packets

LCP packets are used to establish and manage a PPP link and can be loosely divided into three categories:

- *Link establishment packets* that exchange configuration information and establish the link.
- *Link termination packets* that shut down the link or signal that a link is not accepting connections at a particular time. They also can be used to signal that a particular protocol is unrecognized (for example, during NCP negotiations).
- *Link maintenance packets* that monitor and debug a link.

Exactly one LCP packet is encapsulated in the information field of PPP Data Link Layer frames. In the case of LCP packets, the protocol field reads “Link Control Protocol” (C021 hexadecimal). Figure 37-3 on page 37-5 illustrates the structure of the LCP packet and is followed by a detailed description of each field.

Code	Identifier	Length	Data(option)
------	------------	--------	--------------

Figure 37-3. LCP Frame Structure (in PPP Information Field)

### Code

The code field is one octet in length and identifies the type of LCP packet. The codes in Table 37-1 distinguish the packet types. They are described in more detail in later sections.

Code	Packet Type
1	Configure-Request (Link Establishment)
2	Configure-Ack (Link Establishment)
3	Configure-Nak (Link Establishment)
4	Configure-Reject (Link Establishment)
5	Terminate-Request (Link Termination)
6	Terminate-Ack (Link Termination)
7	Code-Reject (Link Establishment)
8	Protocol-Reject (Link Establishment)
9	Echo-Request (Link Maintenance)
10	Echo-Reply (Link Maintenance)
11	Discard-Request (Link Maintenance)

### Identifier

The identifier field is one octet in length and is used to match packet requests to replies.

### Length

The length field is two octets in length and indicates the total length (that is, including all fields) of the LCP packet.

### Data (Option)

The data field is zero or more octets as indicated by the length field. The format of this field is determined by the code.

NCP packets are structured identically to LCP packets and are distinguished by having different PPP “Protocol” values. Each LCP packet type (distinguished by the code field) has the same meaning for each NCP, though an individual NCP may not implement all possible LCP packet types. NCPs normally implement all of the link establishment type packets that LCP defines. They may implement some of the additional LCP packet types, and they also may define additional packet types beyond what LCP uses. Unlike LCP packets, the structure of an NCP frame may be modified according to options negotiated by LCP during the link establishment phase.

### Link Establishment Packets

Link Establishment Packets establish and configure a point-to-point link including the following packet types:

#### Configure-Request

LCP packet code field is set to 1. LCP transmits this packet type when it wants to open a point-to-point link. Upon receiving a Configure-Request, a peer station's LCP entity sends an appropriate reply, depending on whether it is ready to process packets .

#### Configure-Ack

LCP packet code field is set to 2. The peer transmits this packet type when every configuration option in a Configure-Request packet is acceptable. Upon receiving the Configure-Ack (ack = acknowledgment), the originating station checks the Identifier field. This field must match the one from the last-transmitted Configure-Request or the packet is invalid.

Both ends send Configure-Request and both ends must receive a Configure-Ack before the link opens. Options negotiated for one direction may differ from that negotiated for the other direction. There is no "master-slave" relationship. Rather, each end works symmetrically.

#### Configure-Nak

LCP packet code field is set to 3. The peer transmits this packet type when some part of the configuration option in a Configure-Request packet is unacceptable. The Identifier field is copied from the received Configure-Request and the Data (option) field is filled with the received unacceptable configuration options. The Identifier field must match the one from the last-transmitted Configure-Request or the packet is invalid and is discarded.

When the originator receives a Configure-Nak packet, a new Configure-Request packet is sent that includes modified, acceptable configuration options.

#### Configure-Reject

LCP packet code field is set to 4. The peer transmits this packet type when some part of the configuration options in a Configure-Request packet is unacceptable. The Identifier field is copied from the received Configure-Request and the Data (option) field is filled with the received unacceptable configuration options. The Identifier field must match the one from the last-transmitted Configure-Request or the packet is invalid and is discarded.

When the originator receives a Configure-Reject packet, a new Configure-Request packet is sent that does not include any of the configuration options received in the Configure-Reject packet.

#### Code-Reject

LCP packet code field is set to 7. The transmission of this packet type indicates that the LCP "code" field on a received packet is not recognized as a valid value. While this can indicate an error, it also can indicate that the peer does not implement some feature that you are trying to use.

#### Protocol-Reject

LCP packet code field is set to 8. The transmission of this packet type indicates that a PPP frame has been received that contains an unsupported or unknown protocol (the PPP "protocol" field was unrecognized for some packet). This usually occurs if you try to negotiate some NCP for a protocol that the other end doesn't support. For example, if DECnet CP (DNCP) sends



a Config-Request and the other end does not know about DECnet, the other end replies with an LCP Protocol-Reject on DNCP. Upon receiving a Protocol-Reject packet, the link stops transmitting the incorrect protocol.

**Note:** NCP packet types and structure are the same as LCP, although there are a few additional “code” fields associated with some NCPs.

## Link Termination Packets

Link Termination Packets terminate a link and include the following packet types:

### Terminate-Request

LCP packet code field is set to 5. LCP transmits this packet type when a point-to-point link needs to be closed. These packets are sent until a Terminate-Ack packet is sent back, or until a retry counter is exceeded while waiting for an Ack.

### Terminate-Ack

LCP packet code field is set to 6. Upon receiving a Terminate-Request packet, this packet type must be transmitted with the code field set to 6. Reception of an Terminate-Ack packet that was not expected indicates that the link has been closed.

## Link Maintenance Packets

Link Maintenance Packets manage and debug a link, and include the following packet types:

### Echo-Request and Echo-Reply

LCP packet code fields are set to 9 and 10 respectively. LCP transmits these packet types in order to provide a Data Link Layer loopback mechanism for both directions on the link. This feature is useful, for example, in debugging a faulty link to determine link quality. These packets are sent only when the link is in the Open state.

### Discard-Request

LCP packet code field is set to 11. LCP transmits this packet type to provide a data sink for Data link Layer testing. A peer that receives a Discard-Request **must** throw away the packet. This is useful in debugging a link. These packets are sent only when the link is in the Open state.

---

## PPP Authentication Protocols

PPP authentication protocols provide a form of security between two nodes connected via a PPP link. If authentication is required on a box, then immediately after the two boxes successfully negotiate the use of the link at the LCP layer (LCP packets are exchanged until LCP goes into an “open” state), they go into an “authentication” phase where they exchange authentication packets. A box is neither able to carry network data packets nor negotiate the use of a network protocol (NCP traffic) until authentication negotiation completes successfully.

There are different authentication protocols in use: PAP (Password Authentication Protocol) and CHAP (Challenge/Handshake Authentication Protocol). These are described in detail in RFC 1334, and briefly described later in this section.

Whether a box requires the other end to authenticate itself (and if so, with what protocol) is determined during the LCP negotiation phase. Authentication could be

## Using PPP

considered to “fail” even at the link establishment phase (LCP negotiation), if one end does not know how, or refuses to use, the authentication protocol the other end requires.

Each end of a link sets its own requirements for how it wants the other end to authenticate itself. For example, given two routers “A” and “B,” connected over a PPP link, side A may require that B authenticate itself to A using PAP, and side B may require that A similarly identify itself using CHAP. It is valid for one end to require authentication while the other end requires none.

In addition to initial authentication during link establishment, with some protocols an authenticator may demand that the peer reestablish its credentials periodically. With CHAP, for example, a rechallenge may be issued at any time by the authenticator and the peer must successfully reply - or lose the link.

If more than one authentication protocol is enabled on a link, the router initially attempts to use them in the priority order that you specify :

1. CHAP
2. PAP

If the remote side responds to the authentication request with NAK and suggests an alternative, the router uses the alternative provided it is enabled on the link. If the remote side continues responding to the router's suggestions with a NAK but does not provide an alternative that the router has enabled, the link is terminated.

### Password Authentication Protocol (PAP)

The Password Authentication Protocol (PAP) provides a simple method for the peer to establish its identity using a two-way handshake. This is done only upon initial link establishment. Following link establishment, the peer sends an ID/Password pair to the authenticator until authentication is acknowledged or the connection is terminated. Passwords are sent over the circuit “in the clear,” and there is no protection from playback or repeated trial and error attacks. The peer controls the frequency and timing of the attempts.

### Challenge-Handshake Authentication Protocol (CHAP)

The Challenge-Handshake Authentication Protocol (CHAP) is used to periodically verify the identity of the peer using a three-way handshake. This is done upon initial link establishment, and *may* be repeated anytime after the link has been established. After the initial link establishment, the authenticator sends a “challenge” message to the peer. The peer responds with a value calculated using a “one-way hash” function. The authenticator checks the response against its own calculation of the expected hash value. If the values match, the authentication is acknowledged; otherwise the connection is terminated.

### Configuring PPP Authentication

The following sections describe configuring PPP authentications for two situations:

- Configuring the 2216 to authenticate a remote device.
- Configuring the 2216 to be authenticated by a remote device.

These two situations are independent. You can do one or the other.

## Configuring a PPP Interface to Authenticate a Remote Device

To authenticate a remote device:

1. Enable authentication on the PPP interface
  - At the `Config>` prompt, enter the **network** command to select the PPP interface to configure.
  - At the `PPP Config>` prompt, enable the authentication protocol you want to use.

You can use any of the following protocols:

- PAP
- CHAP

2. Decide whether to authenticate locally or through an authentication server.
  - To authenticate locally, enter the name and password into the PPP user database.

At the `Config>` prompt, use the **add ppp\_user** command. See “Add” on page 3-10 for more information.

A 2216 maintains a single PPP user database. When the remote router or device sends its name and password to the device during the authentication phase, the device checks to see if that name and password are in the PPP user database.

- To authenticate through an authentication server using TACACS, TACACS+, or RADIUS, you must configure the device to reach the authentication server and the name and password must be in the server’s database. Refer to Chapter 18, “Configuring Local or Remote Authentication” on page 18-1.

## Configuring a PPP Interface to be Authenticated by a Remote Device

To configure the device to be authenticated by a remote device, configure the device’s name and password:

1. At the `Config>` prompt, select the interface you are configuring using the **network** command.
2. At the `PPP Config>` prompt, type the **set name** command and provide the name and password that the device will use to identify itself to the remote router or device during the authentication phase.

**Attention:** Do not use the following commands unless you want the device to perform authentication as described in Chapter 18, “Configuring Local or Remote Authentication” on page 18-1.

- **enable pap**
- **enable chap**

---

### The PPP Network Control Protocols

PPP has a family of Network Control Protocols (NCPs) for establishing and configuring different network layer protocols. The NCPs are responsible for configuring, enabling, and disabling the network layer protocols on both ends of the point-to-point link. NCP packets cannot be exchanged until LCP has opened the connection and the link reaches the OPEN state.

PPP supports the following Network Control Protocols:

- AppleTalk Control Protocol (ATCP)
- Banyan VINES Control Protocol (BVCP)
- Bridging Control Protocol (BCP),
- DECnet Control Protocol (DNCP)
- IP Control Protocol (IPCP)
- IPX Control Protocol (IPXCP)
- OSI Control Protocol (OSICP)
- APPN High Performance Routing Control Protocol (APPN HPRCP)
- APPN Intermediate Session Routing Control Protocol (APPN ISRCP)

#### AppleTalk Control Protocol

ATCP is specified in Request for Comments (RFC) 1378. IBM's implementation of ATCP supports the AppleTalk-Address option. The implementation supports both full router mode and half router mode. For additional information, refer to "AppleTalk over PPP" in *Protocol Configuration and Monitoring Reference Volume 2 for Nways Multiprotocol Access Services Version 2 Release 2*

#### Banyan VINES Control Protocol

RFC 1763 describes BVCP. IBM's implementation of BVCP does not support any options.

#### Bridging Control Protocol

BCP is specified in RFC 1220. IBM's implementation of BCP supports the IEEE 802.5 Line Identification Option and the Tinygram Compression Option.

#### DECnet Control Protocol

DNCP is specified in RFC 1376. IBM's implementation does not support any DNCP options.

#### IP Control Protocol

IPCP is specified in RFC 1332. IBM's implementation supports the following options:

- Van Jacobsen IP Header Compression as described in RFC 1144.
- IP Address

The router can send its IP address, as well as accept an IP address, from a peer, or supply an IP address to a peer, if requested. If the router is configured to "Send Our Address" on a particular interface, and that interface has a valid, numbered IP address, then IPCP sends the address in its initial Configure-Request as option 3 (IP Address). IPCP also sends its address if the peer sends a Configure NAK with 0.0.0.0 for option 3 (IP Address), if a valid num-

bered address is configured for that PPP interface. IPCP will not send an unnumbered address to its peer.

A peer may specify its address (referred to as “Client Specified”), or request an address from the router by sending 0.0.0.0 for Option 3 in its initial Configure Request. The router may obtain this address from the authenticated user profile or from the interface itself. The user profile address takes precedence over the interface address. If you do not want to offer an address from the user profile, simply leave the address for that user in the profile as 0.0.0.0, and the router will offer the remote address configured for that interface. If there is no remote address configured for the interface or user profile, and the peer continues to request an address, IPCP will fail.

## IPX Control Protocol

IPXCP is specified in RFC 1552. IBM’s implementation does not support any IPXCP options.

## OSI Control Protocol

OSICP is specified in RFC 1377. IBM’s implementation of OSICP does not support any options.

## APPN HPR Control Protocol

Advanced Peer-to-Peer Networking (APPN) High Performance Routing (HPR) control protocol is specified in RFC 2043. No options are negotiated for this control protocol.

## APPN ISR Control Protocol

Advanced Peer-to-Peer Networking (APPN) Intermediate Session Routing (ISR) control protocol is specified in RFC 2043. No options are negotiated for this control protocol.

---

## Overview of Encryption

Nways devices support encryption as described in RFCs 1968 and 1969. The objective of encryption is to transform data into an unreadable form to ensure privacy. The **encrypted** data needs to be decrypted to get the original data. A method of encryption and decryption is called an **encryption algorithm**. Encryption algorithms use a key to control encryption and decryption.

The Encryption Control Protocol is used in the router to negotiate the use of encryption on the point-to-point links communicating using PPP protocol . The Encryption Control Protocol provides a generalized mechanism to negotiate which encryption and decryption algorithms will be used over a PPP link. Different encryption algorithms can be negotiated in each direction of the PPP link.

Nways devices support Data Encryption Standard (DES) Cipher Block Chaining (CBC) mode. DES is a symmetric encryption standard that uses a 56-bit key for encryption and decryption. Unlike compression, the router encrypts in both directions of the link, because encrypting in only one direction is a security risk. The link will be terminated whenever ECP cannot negotiate encryption algorithms in both directions.

### Configuring Encryption

In order to configure the device to use encryption at the data link layer, you should:

1. Set the encryption keys for remote devices and local PPP interfaces.

Set the encryption key for the remote device using the **add ppp-user** command at the Config> prompt (see “Add” on page 3-10).

Set the encryption key for the local PPP interface using the **set name** command (see “Set” on page 37-20).

2. Configure individual PPP links to use Encryption Control Protocol (ECP) by using the **enable ecp** command at the PPP Config> prompt (see “Enable” on page 37-15).

You can also disable encryption, change the encryption key for a user, list the status of encryption, or set the name and encryption key the device uses when requesting encryption. For information about

- Disabling encryption, see the **disable ecp** command in “Disable” on page 37-14.
- Changing the user’s encryption key, see the **change ppp-user** command in “Change” on page 3-14.
- Listing the encryption status, see the **list ecp** command in “List” on page 37-16.
- Setting the device’s name and encryption key, see the **set name** command in “Set” on page 37-20.

### Monitoring Encryption

You can monitor the various encryption settings on the interfaces by:

1. Accessing the monitoring prompt using the **talk 5** command.
2. Selecting the interface you want to monitor using the **network x** command. This command puts you at the PPP x> prompt.

From this prompt, you can:

- List the current state of encryption, the most recent encryption negotiation, the elapsed time since an encryption state change, and the algorithms in use by the encrypters. (See the **list control ecp** command on page 38-3.)
- List the encryption control packets received and transmitted on the interface. (See the **list ecp** command on page 38-13.)
- List the encrypted data packets transmitted or received on the interface. (see the **list edp** command on page 38-14.)

---

### Accessing the Interface Configuration Process

Use the following procedure to access the router’s configuration process. This process gives you access to a specific interface’s *configuration* process.

1. At the OPCON prompt (\*), enter the **status** command to find the PID for CONFIG. (See page 1-5 for sample output of the **status** command.)
2. At the OPCON prompt, enter the OPCON **talk** command and the PID for CONFIG. (For more detail on this command, refer to Chapter 2, “The OPCON Process and Commands” on page 2-1.) For example:

```
* ta1k 6
```

After you enter the talk 6 command, the CONFIG prompt (Config>) displays on the console. If the prompt does not appear when you first enter **CONFIG**, press **Return** again.

3. At the CONFIG prompt, enter the **list devices** command to display the network interface numbers for which the router is currently configured.
4. Record the interface numbers.
5. Enter the CONFIG **network** command and the number of the interface you want to configure. For example:

```
Config> network 1
```

The appropriate configuration prompt (such as TKR Config> for token-ring), now displays on the console.

**Note:** Not all network interfaces are user-configurable. For interfaces that cannot be configured, you receive the message:

```
That network is not configurable
```

### Accessing the PPP Interface Configuration Prompt

To display the PPP config> prompt:

1. Enter **list devices** at the Config> prompt to display a list of interfaces.
2. If you have not already done so, set the data link protocol on one of the serial interfaces to PPP by entering **set data-link ppp** at the Config> prompt. For example:

```
Config> set data-link ppp
Interface Number [0]? 2
```

3. Enter **network** followed by the number of the PPP interface. For example:

```
Config> network 2
PPP config>
```

## Point-to-Point Configuration Commands

Table 37-2 summarizes the PPP configuration commands, and the rest of this section explains these commands. Enter the commands at the PPP config> prompt.

*Table 37-2. Point-to-Point Configuration Command Summary*

Command	Function
? (Help)	Displays all the Point-to-Point commands or lists the options for specific commands (if available).
Disable	Disables data compression (CCP), DTR line handling, CHAP, PAP, ECP.
Enable	Enables data compression (CCP), DTR line handling, CHAP, PAP, ECP.
List	Lists all information related to the point-to-point interfaces protocols, parameters, and options.
Set	Sets physical line (HDLC) parameters, LCP parameters, generic NCP parameters, and various NCP-specific options.
Exit	Returns to the Config> prompt.

### ? (Help)

Use the ? (**help**) command to list the commands that are available from the current prompt level. You can also enter a ? after a specific command name to list its options.

**Syntax:** ?

**Example:** ?

```
DISABLE
ENABLE
LIST
SET
EXIT
```

**Example:** list ?

```
ALL
BCP
CCP
HDLC
IPCP
LCP
NCP
```

### Disable

Disables data compression, authentication protocols, multilink PPP, and the Lower DTR feature.

**Syntax:** disable ccp  
chap  
ecp  
lower-dtr  
mp  
pap

ccp

Disables the use of data compression on the interface. Refer to Chapter 17, “The Data Compression Subsystem” on page 17-1 for more information.

chap

Disables the use of the Challenge-Handshake Authentication Protocol. Refer to “Challenge-Handshake Authentication Protocol (CHAP)” on page 37-8 for more information.

ecp

This allows the router not to force the use of encryption on this interface. The interface will still accept and execute Encryption Control Protocol (ECP) if the peer is using ECP.

lower-dtr

Determines the way the data terminal ready (DTR) signal is handled for leased serial-line interfaces that are disabled. If this parameter is set to “disabled” (the default) and the interface is disabled, the DTR signal is not dropped.

mp

Disables the Multilink Protocol (MP) on this interface. See Chapter 39, “Using and Configuring the Multilink PPP Protocol” on page 39-1 for more information.

**Example:** disable mp

Disabled as a MP link



pap

Disables the use of the Password Authentication Protocol. Refer to “Password Authentication Protocol (PAP)” on page 37-8 for more information.

## Enable

Enables data compression, encryption, authentication protocols, lower-DTR, and the multilink PPP protocol on this PPP interface. If multiple authentication protocols are enabled, the device attempts to use them in the following priority order:

1. CHAP
2. PAP

**Syntax:** `enable` `ccp`  
`chap`  
`ecp`  
`lower-dtr`  
`mp`  
`pap`

ccp

Enables the use of data compression on the interface. See Chapter 17, “The Data Compression Subsystem” on page 17-1 for more information.

**Note:** It is not recommended that you enable data compression for a PPP interface on a HSSI adapter.

chap

Enables the use of the Challenge-Handshake Authentication Protocol. You are prompted for a rechallenge interval. Specify 0 if you do not want to rechallenge periodically after the initial authentication phase is complete. Refer to “Challenge-Handshake Authentication Protocol (CHAP)” on page 37-8 for more information.

**Syntax:** `enable` `chap`  
Rechallenge Interval in seconds (0=NONE) [0] 10  
 CHAP enabled

ecp

Enables the use of data encryption on this interface by negotiating Encryption Control Protocol (ECP). Once this is done, all PPP users with encryption enabled and with a valid encryption key must use ECP to connect to this port. PPP users without encryption enabled will still be able to connect to this interface.

lower-dtr

Determines the way the data terminal ready (DTR) signal is handled for leased serial-line interfaces that are disabled. If this parameter is set to “disabled” (the default) and the interface is disabled, the DTR signal is not dropped.

If Lower DTR is set to “enabled,” then the DTR signal will be dropped when the interface is disabled. This behavior may be desirable in situations where the interface has been configured as an alternate link for WAN Reroute and the interface is connected to a dial-out modem which maintains its dial connection based on the state of the DTR signal.

When the interface is disabled, the DTR signal is low and the modem keeps the dial connection down. When the interface is enabled, due to a WAN Reroute backup scenario, DTR is raised and the modem dials a stored

## Configuring PPP Interfaces

number to the backup site. When the primary interface is restored, the alternate interface is disabled, DTR is lowered, and the modem hangs up the dial connection.

The following cable types are supported:

- RS-232
- V.35
- V.36

**Note:** The **enable lower-dtr** command is not supported on PPP dial circuit interfaces.

**mp**

Enables the Multilink Protocol (MP) on this interface. See Chapter 39, “Using and Configuring the Multilink PPP Protocol” on page 39-1 for more information.

**Example: enable mp**

```
Enabled as a MP link
Is this link a dedicated MP link? [no] yes
MP interface for this MP link? [0] 3
```

**pap**

Enables the use of the Password Authentication Protocol. Refer to “Password Authentication Protocol (PAP)” on page 37-8 for more information.

## List

Use the **list** command to display information related to the PPP interface and its protocol parameters and options.

**Syntax:** `list`    all  
                          bcp  
                          ccp  
                          ecp  
                          hdlc  
                          ipcp  
                          lcp  
                          ncp

**all**

Lists all options and parameters related to the PPP interface.

The **list all** command displays the output of *all* the individual **list...** parameters described below.

**bcp**

Lists the Bridging Network control protocol options.

**Example:**    **list bcp**

```
BCP Options
-----
Tinygram Compression:DISABLED
```

Tinygram Compression:

Displays whether Tinygram Compression is enabled/disabled.

**ccp**

Displays the currently selected data compression options. For additional information, see Chapter 17, “The Data Compression Subsystem” on page 17-1.

### ecp

Displays the current Encryption Control Protocol state.

**Example:** `list ecp`

```
ECP Options
-----
Data Encryption enabled
Algorithm list: DESE-CBC
DESE (Data Encryption Standard Encryption Protocol)
```

**Data Encryption Enabled/Disabled**

Indicates whether data encryption is enabled or disabled on interface.

**Algorithm List**

Displays the supported encryption algorithms. DES, as described by RFC 1969, is the only encryption algorithm currently supported.

### hdlc

Lists parameters related to the High-Level Data Link Control (HDLC) protocol. On PPP dial circuit interfaces, the “list hdlc” option is not available. For dial circuits, hardware data link parameters are a function of the base net rather than the PPP dial circuit. For additional information, see Chapter 49, “Configuring Dial Circuits” on page 49-1.

**Example:** `list hdlc`

```
Encoding: NRZ
Idle State: Flag
Clocking: Internal
Cable type: V.35 DCE
Speed (bps): 6400

Transmit Delay Counter: 0
Lower DTR: Disabled
```

**Encoding:**

HDLC transmission encoding scheme, either NRZ (non-return to zero) or NRZI (non-return to zero inverted).

**Idle State:**

Bit pattern, either Flag or Mark, transmitted on the point-to-point link when the interface is not transmitting data.

**Clocking:**

Interface clocking, either external or internal.

**Cable type:**

Specifies the type of cable in use (RS-232, V.35, or V.36).

**Speed (bps):**

The physical data rate of the interface. When clocking is internal, this is the data rate generated by the internal clock.

**Transmit Delay Counter:**

Number of flags sent between frames.

**Lower DTR:**

Enabled or Disabled. If Lower DTR is enabled, the router drops the DTR signal when a WAN Reroute alternate link is no longer needed. Dropping the DTR signal causes the modem to terminate the leased-line connection for the alternate link.

### Notes:

1. The **list hdlc** command is not supported on PPP dial circuit interfaces.
2. This command displays the Lower DTR state only if Lower DTR is supported for the configured cable type.
3. This command for a PPP interface on a HSSI adapter displays a subset of the HDLC parameters listed above.

### ipcp

Lists the Internet Protocol control protocol options.

#### Example: **list ipcp**

```
IPCP Options
-----
IPCP Compression:           None
Send Our IP Address:       Yes
Remote IP Address to Offer if Requested: 10.0.0.3
```

#### IPCP compression

Indicates whether the PPP handler accepts compressed IP headers. PPP supports Van Jacobson TCP/IP header compression (RFC 1144). Enable this option when the point-to-point link is running at a low baud rate.

A value of "Van Jacobson" indicates that header compression is supported. A value of "NONE" indicates that compressed headers are not being accepted.

#### Send Our IP Address

Indicates where IPCP is configured to send the local IP address for this PPP interface to the remote end of the link in our initial "Configure Request." Some PPP implementations require this information.

### lcp

Lists the parameters and options for the Link Control Protocol.

#### Example: **list lcp**

```
LCP Parameters
-----
Config Request Tries:      20   Config Nak Tries:          10
Terminate Tries:          10   Retry Timer:              3000

LCP Options
-----
Max Receive Unit:         2048   Magic Number:             Yes
Peer to Local (Rx) ACCM:  A0000
Protocol Field Comp (PFC) No   Addr/Cntl Field Comp(ACFC) Yes

Authentication Options
-----
Authenticate remote using: none
Identify Self As         ibm
```

#### Config Request Tries:

Number of times that LCP sends configure-request packets to a peer station while attempting to open a PPP link.

#### Config Nak Tries:

Number of times that LCP sends configure-nak ("not acknowledged") packets to a peer station while attempting to open a PPP link.

#### Terminate Tries:

Number of times that LCP sends terminate-request packets to a peer station to close a PPP link.

**Retry Timer:**

Number of milliseconds that elapse before packet transmission continues according to the number of times set by the “Config tries” parameter.

**Max Receive Unit:**

Displays the maximum information field (packet) size handled by the link.

**Peer to Local (Rx) ACCM**

Displays the characters that the peer must “escape” when transmitting packets to the router on asynchronous lines.

**Magic Number:**

Indicates whether the magic number loopback detection option is enabled.

**Protocol Field Comp (PFC):**

Indicates whether the PFC option is enabled.

**Addr/Cntl Field Comp(ACFC):**

Indicates whether ACFC is enabled.

**Authenticate remote using:**

A list of enabled authentication protocols.

**Identify Self As:**

The name set with the **set name** command.

**ncp**

Lists the parameters for all Network Control Protocols.

**Example: list ncp**

```
NCP Parameters
-----
Config Request Tries:      20  Config Nak Tries:      10
Terminate Tries:          10  Retry Timer:           3000
```

**Config Request Tries:**

Number of times NCP sends configure-request packets to a peer station while attempting to open a PPP link.

**Terminate Tries:**

While awaiting a Terminate-Ack, the number of times NCP sends Terminate-Request before it closes a PPP link.

**Config Nak Tries:**

Number of times NCP sends configure-nak (not acknowledged) packets to a peer station while attempting to open a PPP link.

**Retry Timer:**

Number of milliseconds that elapse before timing out of NCP's transmission of configure-request packets (to open the link) and terminate-request packets (to close the link).

## LLC

Use the **LLC** command to access the LLC configuration environment (available only if APPN is included in the software load). See “LLC Configuration Commands” on page 25-1 for an explanation of each of these commands.

**Syntax:** `llc`

**Example:** `llc`

```
LLC config>
```

### Set

Use the **set** command to set HDLC parameters, LCP options and parameters, IPCP options, BCP options, and NCP parameters. “Parameters” are related to internal operations for such things as retry counts. “Options” are things that are negotiated with the other end.

**Note:** Values immediately following the command option prompts reflect the current setting of that option. They are not always the default values illustrated in this chapter.

**Syntax:** **set**            bcp  
                          ccp options  
                          ccp algorithms  
                          hdlc...  
                          ipcp  
                          lcp...  
                          name  
                          ncp...

**Note:** The **set hdlc** commands are not supported on PPP dial circuit interfaces.

bcp

Sets the Bridging Control Protocol (BCP) parameters.

**Example:**    **set bcp**

```
TINYGRAM COMPRESSION [no]:
```

*Tinygram Compression*

Specifies whether or not Tinygram Compression is used. This option is useful for protocols that are prone to problems when bridged over low-speed (64 Kbps and below) lines. These protocols add zeroes between the data and the frame checksum to pad the Protocol Data Unit (PDU) to the minimum size. Tinygram compression removes the zeroes and preserves the frame checksum at the transmitting end. At the receiving end, it restores the packet to the minimum length.

ccp options

Prompts you for the configurable options of the compression algorithms. Some of the options may be modified later by PPP negotiations with the peer router on the WAN link. For additional information, see Chapter 17, “The Data Compression Subsystem” on page 17-1.

**Example:**    **set ccp options**

```
STAC: # histories [1]?  
STAC: check mode (0=none, 1=LCB, 2=CRC, 3=Seq) [3]?
```

STAC: # histories

This sets the number of compression “contexts” or “histories” that are used by the STAC compression engine.

A non-zero value means that the compression engine maintains the specified number of histories where it keeps information about previous data sent in packets. This historical data is used to improve the effectiveness of the compression.

The receiver maintains a similar history and as long as the transmitter and receiver keep their histories in sync, the receiver can properly decompress the packets it receives. If the histories get out of sync, packets are dis-

carded as unusable data. Normally, you should set the number of histories to 1 unless the link quality is very poor.

A value of zero means that each packet sent is compressed without regard to any past packets sent and may always be reliably decompressed by the receiver. However, because the compressor cannot exploit any information derived from examining prior packets, the effectiveness of the compression usually is not as good.

Some implementations support more than one history, subdividing the data stream into separate streams that are compressed independently. The router does not support the use of more than one history on a PPP link.

STAC: check mode (0=none, 1=LCB, 2=CRC, 3=Seq)

STAC compressed datagrams normally include a check value used by the two ends of the link to recognize when a compressed packet has been lost or corrupted, and some action is needed to resynchronize the sender's and receiver's histories.

**Note:** Failure to detect a bad packet can cause all subsequent data to be decompressed incorrectly.

This option sets the exact form of check value used. Choose one of the following:

- 0 None: No check value is used. Without a check value, there is no way to determine that a packet has been lost, out-of-sequence, or corrupted. Do not use this mode unless the underlying data link provides reliable, sequenced packet delivery.
- 1 LCB: A "Longitudinal Control Byte" is used. This is a simple, 8-bit exclusive-OR checksum. *Its usage is strongly discouraged* because the receiver cannot detect a lost or an out-of-sequence packet, and the PPP frame checksum is a more reliable test of the packet's integrity.
- 2 CRC: A 16-bit cyclic redundancy checksum is used. Although this is a better test of a packet's integrity than the LCB, its use is still discouraged because the receiver still cannot use it to detect lost or out of sequence packets, and otherwise it becomes largely redundant with the frame checksum.
- 3 SEQ: An 8-bit sequence number is used (default). This is the preferred method of operation. If the number of histories is not 0, use of any other mode is strongly discouraged though another mode may be necessary for interoperability with certain non-RFC-compliant routers.
- 4 EXT: An extended mode that is similar to the sequence number mode, in that each packet includes a sequence number, but the compressed frame format is altered more radically. In extended mode, resynchronization with a peer is performed differently than with the other modes; the signaling between the two nodes is based upon flags passed in the headers of compressed datagrams rather than distinct CCP control packets.

Extended mode is provided for compatibility with certain non-RFC-compliant implementations. It should be used only with clients that do not support mode 3.

### ccp algorithms *list-of-algorithms*

Specifies an exact list of compression protocols to use. The order of preference depends on the order of entry in the list.

When the link negotiates compression with another node, it offers the entire list of protocols to the peer node in preference order. The peer node should select the first protocol it can use from the preference list. Enabling multiple protocols allows the peer to dictate which compression algorithm will be used on the link. If you need to avoid an algorithm, do not specify the algorithm in the list.

Specifying **none** disables the use of any protocol effectively disabling compression. The valid compression algorithms are:

**STAC-LZS** The STAC-LZS algorithm as described in RFC 1974

**MPPC** The Microsoft Point-to-Point Compression algorithm as described in RFC 2118.

**Example:** `set ccp protocols`

```
Enter a prioritized list of enabled compressors
(first is preferred), all on one single line.
Choices (can be abbreviated) are:
Stac-LZS, MPPC
Compressor list [Stac-LZS:]?
```

### hdlc cable *cable type*

Set the HDLC cable type (that is connected to the interface) to one of the following types:

- RS-232 DTE
- RS-232 DCE
- V35 DCE
- V35 DTE
- V36 DCE
- V36 DTE
- X21 DCE
- X21 DTE
- HSSI DCE
- HSSI DTE

Table 37-3 lists the cable types you can configure on the various adapters.

Adapter Type	Cable type
8-port EIA 232	RS-232 DTE and RS-232 DCE
6-port V.35/V36	V.35 DCE, V.35 DTE, V.36 DCE, or V.36 DTE
8-port X.21	X.21 DCE and X.21 DTE
1-port HSSI	HSSI DCE and HSSI DTE*

**\*Note:** When a HSSI DCE cable is used, the other device must also be configured to use a HSSI DCE cable.

**Example:** `set hdlc cable rs-232 dce`

A DTE cable is used when you are attaching the router to some type of DCE device (for example, a modem or a DSU/CSU).

A DCE cable is used when the router is acting as the DCE and providing the clocking for direct attachment.



### hdlc clocking *external* or *internal*

To connect to a modem or DSU, configure clocking as external. To connect directly to another DTE device, use a DCE cable and set the clocking to “internal” at one end and to “external” at the other.

Configure the clock speed at the end using internal clocking. Use Table 37-4 to determine the clock speeds you can set for the various adapters when internal clocking is used.

**Example:**    **set hdlc clocking internal**

**Note:**    **Clocking** is set to *external* if the cable type is *HSSI DTE* and is set to *internal* if the cable type is *HSSI DTE* and is not configurable.

### hdlc encoding *NRZ* or *NRZI*

Sets the HDLC transmission encoding scheme for an interface. Encoding may be set for NRZ (non-return to zero) or NRZI (non-return to zero inverted). NRZ is the more widely used encoding scheme while NRZI is used in some IBM configurations. The default value is NRZ.

**Note:**    Encoding is set to NRZ for a PPP interface on a HSSI adapter and is not configurable.

**Example:**    **set hdlc encoding nrz**

### hdlc idle *flag* or *mark*

Sets the data link idle state to either Flag or Mark.

The flag option provides continuous flags (7E hex) between frames.

The mark option puts the line in a marking state (OFF, 1) between frames.

**Note:**    Idle is set to *flag* for a PPP interface on a HSSI adapter and is not configurable.

**Example:**    **set hdlc idle flag**

### hdlc speed *value*

For internal clocking, this command specifies the speed of the transmit and receive clock lines. Refer to Table 37-4.

<i>Table 37-4. Line Speeds When Internal Clocking is Used for 2216 Interfaces</i>	
Adapter Type	Speed Range
8-port EIA 232	9600 to 64 000 bps
6-port V.35/V.36	9600 to 460 800 bps, 1 544 000 bps, or 2 048 000 bps
8-port X.21	9600 to 460 800 bps, 1 544 000 bps, or 2 048 000 bps
1-port HSSI	22 368 000 bps or 44 736 000 bps

For external clocking, this command does not affect the hardware but it sets the speed some protocols, such as IPX, use to determine the routing parameters. In these cases, set the speed to match the actual line speed. Use Table 37-5 on page 37-24 to determine the clock speeds you can set for the various adapters.

Table 37-5. Line Speeds When External Clocking is Used for 2216 Interfaces

Adapter Type	Speed Range
8-port EIA 232	2400 to 64 000 bps
6-port V.35/V.36	2400 to 2 048 000 bps
8-port X.21	2400 to 2 048 000 bps
1-port HSSI	1 544 000 bps to 52 000 000 bps

**Example:** `sethdlc speed 56000`

### hdlc transmit-delay *value*

Sets the number of flags sent between frames. The purpose of this command is to slow the serial line so that it is compatible with older, slower serial devices at the other end.

The range is 0 to 15. The default is 0.

**Note:** If you configure a non-zero transmit delay for a PPP interface on the 8-port EIA- 232E adapter, 6-port V.35/V.36 adapter, or 8-port X.21 adapter, you must configure the line speed using the **set hdlc speed** command.

**Example:** `sethdlc transmit-delay 15`

### ipcp

Sets all Internet Protocol Control Protocol options for that link.

**Example:** `set ipcp`

```
IP COMPRESSION [yes]:
Number of Slots: [16]?
Send our IP address [yes]:
Note: unnumbered interface addresses will not be sent.
Interface remote IP address to offer if requested (0 for none) [0.0.0.0]? 10.0.0.3
```

### IPCP compression

Selects whether or not the PPP handler will accept compressed IP data. PPP supports Van Jacobson (VJ) TCP/IP header compression as described in RFC 1144. You should enable this option when the point-to-point link is running at a low baud rate.

Setting this value to yes enables the compression option. Setting this value to no disables the option. The default setting is no.

### Slots

Sets the number IP headers that are saved for referential purposes when determining the type of compression that is enabled. The range is 1 to 16. The default is 16.

### Send our IP address

Specifies whether or not to send the local IP address to the remote end of the link. You should set this option to “yes” if the other end of the link requires the IP address.

If set to “yes,” IPCP will send the IP address of the PPP interface, if the interface is configured with a numbered IP address, (That is, the address does not begin with 0). If this option is set to “no” and the peer sends us a Configure NAK with 0.0.0.0 for the IP Address option, the 2216 will respond with the address of the PPP interface if it is configured with a numbered address.

*lcp options or parameters*

Sets the Link Control Protocol options and parameters for the PPP link.

**Example: set lcp options**

```
Maximum Receive Unit (bytes) [2048]?
Magic Number [yes]:
Peer-to-Local Async Control Character Map (RX ACCM) [A0000] ?
Protocol Field Compression (PFC) [no]?
Addr/Cntl Field Compression (ACFC) [no]?
```

**Maximum receive unit**

Sets the maximum size of the information field that are transferred in a single datagram. The range is 576 to 4089 bytes. The default is 2048.

**Magic number**

Specifies whether or not the magic number option is enabled. The magic number provides a way of detecting looped back links in serial line configurations. When this option is enabled, the link uses the system clock as a random number generator. The random numbers that are generated are referred to as magic numbers.

When the LCP receives a Configure Request with a magic number present (i.e., the magic number option is enabled), the received magic number is compared with the magic number in the last Configure-Request sent to the peer. If the two magic numbers are different, the link is not considered looped back. If the two numbers are the same, the PPP handler attempts to bring the link down and up again to renegotiate magic numbers.

Setting this value to Yes enables the magic number option. Setting this value to No disables the option. The default setting is Yes.

**Async Control Character Map**

Indicates which characters that the peer must “escape” when transmitting packets to the router on asynchronous lines. This allows certain sensitive ASCII control characters, such as XON and XOFF, to be transmitted transparently over the link.

Specify a 32-bit bit mask in hexadecimal. If a bit in position 'N' of the mask is set, the corresponding ASCII character 'N' must be escaped (the LSB is bit number 0, corresponding to the ASCII NUL character).

The default value for this option is '0A0000', indicating that XON and XOFF (control-Q and control-S) need to be escaped. This is for the benefit of modems that use XON/XOFF to perform software handshaking. If this is not an issue, then it is recommended that you change the ACCM to zero (no characters escaped).

LCP is always willing to negotiate the ACCM, even on synchronous lines, and the **list lcp** command in the PPP monitoring process will display the negotiated value. However, synchronous lines employ a “bit-stuffing” mechanism rather than an “escaping” mechanism, so the ACCM is not normally meaningful on synchronous lines. It may be meaningful if the router is connected to a modem that performs sync-to-async conversion, in which case its value should reflect the requirements of the attached modem on the asynchronous side.

**Addr/Cntl Field Compression (ACFC)**

Specifies whether the peer can employ address and control field compression.

## Configuring PPP Interfaces

If the ACFC option is successfully negotiated by LCP, it means that the Address and Control field bytes which start off each packet may be omitted in the datagrams sent back and forth on the link. These bytes are always 0xFF 03, so there is no real information provided by them, and enabling ACFC means that the datagrams that are transmitted will be two bytes shorter.

To be precise, if you enable ACFC, you are indicating a receive-side capability. If you enable ACFC and LCP successfully negotiates it, the other end can employ ACFC in the packets it transmits to the local end (most PPP options work like this). The local end will only transmit packets *without* the address and control fields if the other end also indicates its ability to handle such packets.

Enabling ACFC does not obligate the other end to send packets without the address and control fields, even if it accepts the option. Enabling ACFC merely tells the peer that it optionally *may* use ACFC, and the router will be able to handle the incoming packets. If the peer indicates that it can handle ACFC, then the router always performs ACFC on the packets it transmits regardless of whether ACFC is enabled locally.

LCP packets always are sent with address and control fields present. This guarantees that LCP packets will be recognized even if there is a loss of link synchronization.

### Protocol Field Compression (PFC)

Specifies whether the peer is to employ protocol field compression.

When you specify “yes,” if the PFC option is negotiated successfully by LCP, the leading zero byte may be omitted from the “Protocol” field for those protocol values in the range ‘0x0000’–‘0x00FF’, for a one byte savings in the packets being transmitted. This range includes the majority of layer-3 protocol datagrams.

PPP protocol values are all assigned such that the upper byte of the protocol is an even value and the lower byte is an odd value (a limited use of the more generalized mechanism described by the ISO 3309 extension mechanism for address fields). Thus, the receiver can readily detect when the leading byte of a protocol value has been omitted (the first byte of the protocol field is odd rather than even), so there is no ambiguity interpreting frames in the presence of PFC.

PFC, like ACFC, is a receive side capability and the previous description of ACFC applies to PFC.

### Example: set lcp parameters

```
Config tries [20]?  
NAK tries [10]?  
Terminate tries [10]?  
Retry timer (mSec) [3000]?
```

**Note:** The value immediately following the command option prompt is the current setting of that option. It is not always the default value illustrated in this chapter.

### *Retry timer*

Sets the amount of time in milliseconds that elapses before LCP's transmission of configure-request (to open the link) and terminate-request (to close the link) packets is timed out. Expiration of this timer causes a timeout and the halting of configure-request and terminate-request packet

transmission. The range is 200 to 30000 milliseconds. The default setting is 3000 milliseconds.

### *Config tries*

Sets the number of times that LCP sends configure-request packets to a peer station to establish the opening of a PPP link. The default value is 20. The range is 1 to 100.

The retry timer starts after the first configure-request packet is transmitted. This is done to guard against packet loss.

### *NAK tries*

Sets the number of times that LCP sends configure-nak (nak = not acknowledged) packets to a peer station while attempting to open a PPP link. The default value is 10. The range is 1 to 100.

LCP sends configure-nak packets upon receiving configure-request packets with some unacceptable configuration options. These packets are sent to refuse the offered configuration options and to suggest modified, acceptable values.

### *Terminate tries*

Sets the number of times that LCP sends terminate-request packets to a peer station to close a PPP link. The default value is 10. The range is 1 to 100.

The retry timer starts after the first terminate-request packet is transmitted. This is done to guard against packet loss.

### *name routerid key*

Sets the name that the router uses when responding to authentication requests from another router. Also sets the device's encryption key.

#### **Notes:**

1. While the "case" you use for names and passwords sent to the peer on the link are preserved for this product, interoperability with other vendor products is easier if all names and passwords are entered in *lower* case.
2. Other implementations may not handle name and passwords with the same maximum length as supported in this product. The only indication would be a message from the authenticator stating that there is a bad name or password. If you receive this type of message, try shortening the routerid and key.

You will be prompted to enter the encryption key as 16 hexadecimal characters.

#### **Example: set name routerid key**

```
Config>
Config>net x
PPP x Config>
PPP x Config>set name
Enter Local Name: []?newyork
Password:
Enter password again:
Enable encryption for this user/port (y/n) [No]:y
Encryption key should be 16 characters long.
Encryption Key (16 characters ) in Hex(0-9, a-f, A-F):
Encryption Key again (16 characters) in Hex(0-9, a-f, A-F):
PPP Local Name = newyork
PPP x Config>
```

## Configuring PPP Interfaces

### ncp parameters

Sets the basic operational parameters for most NCPs.

**Note:** Although you access this command through a particular interface, this command will reset the parameters for all PPP interfaces.

#### Example:

##### set ncp parameters

```
Config tries [20]
NAK tries [10]?
Terminate tries [10]?
Retry timer (mSec) [3000]?
```

#### *Config tries*

Sets the number of configure-request packets sent by NCP to a peer station to attempt to open a PPP link. The range is 1 to 100. The default is 20.

This action indicates the desire to open an NCP connection with a specified set of configuration options. The retry timer starts after a configure-request packet is transmitted. This is done to guard against packet loss.

#### *NAK tries*

Sets the number of configure-nak (nak = not acknowledged) packets that NCP sends to a peer station while attempting to open a PPP link. The range is 1 to 100. The default value is 10.

Upon receiving configure-request packets with some unacceptable configuration options, NCP sends configure-nak packets. These packets are sent to refuse the offered configuration options and to suggest modified, acceptable values.

#### *Terminate tries*

Sets the number of terminate-request packets sent by NCP to a peer station to close a PPP link. The range is 1 to 100. The default value is 10.

This action indicates the desire to close an NCP connection. The retry timer is started after a terminate-request packet is transmitted. This is done to guard against packet loss.

#### *Retry timer*

Sets the amount of time, in milliseconds, that elapses before NCP's transmission of configure-request (to open the link) and terminate-request (to close the link) packets is timed out. Expiration of this timer causes a timeout and the halting of configure-request and terminate-request packet transmission. The range is 200 to 30000 milliseconds. The default is 3000 milliseconds.

## Exit

Use the **exit** command to return to the previous prompt level.

**Syntax:**     exit

**Example:**    exit

## Chapter 38. Monitoring Point-to-Point Protocol Interfaces

This chapter describes how to monitor specific Point-to-Point Protocol interfaces in the router. Sections in this chapter include:

- “Accessing the Interface Console Process”
- “Point-to-Point Console Commands”
- “Point-to-Point Protocol Interfaces and the GWCON Interface Command” on page 38-19

### Accessing the Interface Console Process

To access the PPP interface console process, do the following:

1. Enter **interface** at the + prompt to display a list of configured interfaces.
2. Enter **network** followed by the number of the PPP interface.

```
+ network 2
PPP>
```

### Point-to-Point Console Commands

This section summarizes and then explains the Point-to-Point console commands. Enter the commands at the PPP> prompt. Table 38-1 shows the commands.

**Note:** The options available for these commands depend on what protocols are available in the router software. For example, when the router software (image) does not contain APPN support, the **list isrcp**, **list isr**, **list hprcp**, **list hpr**, and **llc** commands are not available.

Table 38-1. Point-to-Point Console Command Summary

Command	Function
? (Help)	Displays all the Point-to-Point commands or lists subcommand options for specific commands (if available).
Clear	Clears all statistics from point-to-point interfaces.
List	Displays information and counters related to the point-to-point interface and PPP parameters and options.
LLC	Displays the LLC console monitoring prompt.
Exit	Exits the Point-to-Point console process.

### ? (Help)

Use the **? (Help)** command to obtain a list of the commands available from that prompt level. You can also enter this command after specific command names to obtain a listing of the command options available for that command.

**Syntax:** ?

**Example:** ?

```
CLEAR
LIST
LLC
EXIT
```

## Monitoring PPP Interfaces

**Example:** `list ?`

### Clear

Use the **clear** command to clear all statistics from point-to-point interfaces.

**Syntax:** `clear`

**Example:** `clear`

### List

Use the **list** command to display information and counters related to the point-to-point interface and PPP parameters and options.

**Syntax:** `list` all  
control  
errors  
interface  
lcp - PPP link CP  
pap - PAP Authentication CP  
chap - CHAP Authentication CP  
ecp - Encryption Control Protocol  
edp - Encrypted packet statistics  
ccp - PPP Compression CP  
cdp - PPP compression  
compression - PPP compression  
bcp - Bridging (ASRT) CP  
brg - Bridging (ASRT)  
stp - Spanning Tree Protocol  
ipcp - Internet Protocol CP  
ip - Internet Protocol  
ipxcp - Novell IPX CP  
ipx - Novell IPX  
atcp - AppleTalk (Phase 2) CP  
ap2 - AppleTalk (Phase 2)  
dncp - DECnet IV CP  
dn - DECnet IV  
osicp - ISO's OSI CP  
osi - ISO's OSI  
bvcp - Banyan VINES CP  
vines - Banyan VINES  
isrcp - APPN ISR CP  
isr - APPN ISR  
hprcp - APPN HPR CP  
hpr - APPN HPR

`all`

Lists all information and counters related to the point-to-point interface and PPP options and parameters. The output displayed for this command is a combination of the displays from all of the individual **list** *item* commands.

**Note:** If a network control protocol is not available on an interface, a message is displayed indicating that no protocol or statistics information is available for that network control protocol's list commands.

**Example:** `list all`



**control**

Lists negotiated options or other state information for a control protocol.

```

ccp
ecp
lcp
bcp
ipcp
ipxcp
atcp
dncp
osicp
bvcp
isrcp
hprcp

```

**Example: list control ccp**

```

CCP State:                Open
Previous State:           Ack Sent
Time Since Change:        264 hours, 56 minutes and 58 seconds

Compressor:  STAC-LZS histories 1, check_mode SEQ
Decompressor: STAC-LZS histories 1, check_mode SEQ

Max size of compression dictionary: 12494.
Max size of decompression dictionary: 4424.

```

**CCP state**

The current state of the point-to-point link. If “Open” then compression was successfully negotiated on this link. If not open, compression is not running on the link.

**Previous State**

State of the point-to-point link before the state displayed in the current state field.

**Compressor**

Shows which compressor was negotiated and the options it is using.

**Decompressor**

Shows which decompressor was negotiated and the options it is using.

**Max size of compression dictionary**

The size of the data space allocated for the compression “context” or “history.”

**Max size of decompression dictionary**

The size of the data space allocated for the decompression “context” or “history.”

**Example:**

```
PPP x>list control ecp
```

```

ECP State:                Open
Previous State:           Ack Sent
Time Since Change:        16 minutes and 40 seconds

```

```

Local (transmit) encrypter: DES
Remote (receive) encrypter: DES

```

## Monitoring PPP Interfaces

### ECP State:

The current state of the point-to-point link. If "Open" then encryption was successfully negotiated on this link. If not "Open," encryption is not running on the link.

### Previous State:

The state of the point-to-point link before the state displayed in the current state field.

### Time Since Change:

The elapsed time between the above two state changes.

### Local (transmit) encrypter:

This encryption algorithm is used for encrypting the data being sent on this PPP interface.

### Remote (receive) encrypter:

The encryption algorithm is used for decrypting the received data on this interface.

### Example: list control lcp

```
Version:                1
Link phase:             Establishing connection (LCP)
LCP State:              Listen
Previous State:         Req Sent
Time Since Change:     1 minute and 57 seconds
Remote Username:       - No Authentication -
Last Identification Rx'd
Time Connected:        - No Connection -

LCP Option              Local              Remote
-----
Max Receive Unit:      2048                1500
Async Char Mask:       FFFFFFFF          FFFFFFFF
Authentication:        None                 None
Magic Number:          7A8CBFD7            None
Protocol Field Comp:   No                   No
Addr/Cntl Field Comp: No                   No
32-Bit Checksum:      No                   No
```

### Version

Displays the current version of the Point-to-Point Protocol.

### Link phase

Displays the current activity on the link. This can have one of the following values:

**Dead** There is no activity on the link; the interface is down.

**LCP** The link is in LCP negotiation. This state occurs when first bringing up an interface. The interface may be in self-test at this time.

**Authenticate** The link is performing initial authentication.

**ECP** The link is negotiating an encryption algorithm.

**Ready** Link is operating normally. NCPs can negotiate and data traffic associated with can flow after successful NCP negotiation.

**Terminate** The link is being shut down.

### LCP State

Displays the current state of the point-to-point link. These states include the following:

**OPEN** - Indicates that a connection has been made and data can be sent. The retry timer does not run in this state.

**CLOSED** - Indicates that the link is down and no attempt is being made to open it. In this state, all connection requests from peers are rejected.

**LISTEN** - Indicates that the link is down and no attempt is being made to open it. In contrast to the **CLOSED** state, however, all connection requests from peers are accepted.

**REQUEST-SENT** - Indicates that an active attempt is being made to open the link. A Configure-request packet has been sent but a Configure-Ack has not yet been received nor has one been sent. The retry timer is running at this time.

**ACK-RECEIVED** - Indicates that a Configure-request packet has been sent and a Configure-Ack packet has been received. The retry timer is still running since a Configure-Ack packet has not been transmitted.

**ACK-SENT** - Indicates that a Configure-Ack packet and a Configure-request packet have been sent but a Configure-Ack packet has not been received. The retry timer always runs in this state.

**CLOSING** - Indicates that an attempt is being made to close the connection. A Terminate-request packet has been sent but a Terminate-Ack packet has not been received. The retry timer is running in this state.

### Previous State

Displays the state of the point-to-point link prior to the state displayed in the Current state field. These states are the same as those described in the Current state field.

### Time since change

Displays the amount of time that has elapsed since the last link state change.

### Remote Username

When authentication is required on the link, this field shows the name that the peer supplied.

### Last Identification Rx'd

An optional packet type that is defined for LCP is an "Identification" packet. The contents of this packet are undefined but are normally expected to be a human-readable string provided by the peer to give some identifying information such as a name, manufacturer, model number, or other information the manufacturer wishes to provide. If the router receives such a packet, the contents of the last such packet received are displayed here.

### Time Connected

Indicates how long the peer has been connected on this link.

### LCP Option

These fields indicate the values of options that have been negotiated with the peer when LCP is in the Open state. When LCP is not open, these values represent initial defaults or configured values that will be used in subsequent LCP negotiations.

## Monitoring PPP Interfaces

### Max Receive Unit

Indicates the maximum length for the packet size that the local and remote ends can transmit. This is the maximum length of the payload portion of a PPP packet and it does not include PPP header and trailer bytes.

When LCP is in an Open state, the values indicate the lengths that have been negotiated with the peer. The router does not support differing MRU lengths for the peer and local end, so these values will be the same.

### Async Character Mask

This indicates the asynchronous control character mask that has been negotiated. The router accepts ACCM negotiation even on synchronous lines, although this does not affect the actual packet data sent. See the **set lcp options** command on page 37-25 for more information about the ACCM.

### Authentication

Indicates which authentication protocol, if any, each end of the link requires. Multiple protocols may be available at each end; this value indicates which protocol the units agreed to use.

### Magic number

Displays the current magic number being used for both the local and remote ends of the link for loopback detection.

### Protocol compression

Indicates whether PFC has been negotiated.

### Address/Control compression

Indicates whether ACFC has been negotiated.

### 32-bit checksum

Not currently supported. PPP will reject this option if it is received.

### Example: list control bcp

```
BCP State:           Closed
Previous State:     Closed
Time Since Change:  5 hours, 25 minutes and 3 seconds

BCP Option           Local           Remote
Tinygram Compression  DISABLED        DISABLED
Source-route Info:
Remote side does not support source-route bridging
```

The BCP State fields are the same as those described under the **list control lcp** command.

### Tinygram Compression

Displays whether or not Tinygram Compression is enabled or disabled on the local and remote ends of the link.

### Source-route Info

Displays whether or not source route bridging is enabled for the local and remote ports that correspond to this interface.

### Example: list control ipcp

```

IPCP State:          Listen
Previous State:      Closed
Time Since Change:   1 hour, 57 minutes and 52 seconds

```

```

IPCP Option          Local          Remote
-----
IP Address           0.0.0.0          10.0.0.152
Compression Slots    None              None

```

The IPCP state fields are the same as those described under the **list control lcp** command.

#### IP Address:

Indicates if this interface's IP address (Local) and the negotiated address of the remote (Remote), if any.

#### Compression Slots

Indicates the number of IP headers saved for referential purposes when determining the type of compression that is enabled.

#### Example: list control ipxcp

```

IPXCP State:         Closed
Previous State:      Closed
Time Since Change:   2 hours, 9 minutes and 9 seconds

```

The IPXCP state fields are the same as those described under the **list control lcp** command.

#### Example: list control atcp

```

ATCP State:          Closed
Previous State:      Closed
Time Since Change:   6 hours, 27 minutes and 7 seconds

```

```

AppleTalk Address Info:
Common network number = 12
Local node ID = 49
Remote node ID = 76

```

The ATCP State fields are the same as those described under the **list control lcp** command.

#### Common Network Number

Network number of the two ends of the point-to-point link. (You must statically configure both ends of the link to have the same network number.)

#### Local Node ID

Unique node number of the local end of the link.

#### Remote Node ID

Unique node number of the remote end of the link.

#### Example: list control dnpc

```

DNCP State:          Closed
Previous State:      Closed
Time Since Change:   2 hours, 2 minutes and 58 seconds

```

The DNCP state fields are the same as those described under the **list control lcp** command.

#### Example: list control osicp

```

OSICP State:         Closed
Previous State:      Closed
Time Since Change:   6 hours, 28 minutes and 32 seconds

```

The OSICP State fields are the same as those described under the **list control lcp** command.

**Example: list control bvcp**

```
BVCP State:          Open
Previous State:      Ack Sent
Time Since Change:   403 hours, 49 minutes and 2 seconds
```

The BVCP State fields are the same as those described under the **list control lcp** command.

**Note:** The command word **bvcp** and the acronym BVCP stand for the Banyan VINES Control Protocol (BVCP).

**Example: list control isrcp**

```
APPN ISRCP State:    Open
Previous State:      Ack Rcvd
Time Since Change:   1 hour, 48 minutes and 5 seconds
```

The APPN ISR control protocol (ISRCP) state fields are the same as those described under the list control lcp command.

**Example: list control hprcp**

```
APPN HPRCP State:    Open
Previous State:      Ack Rcvd
Time Since Change:   1 hour, 48 minutes and 10 seconds
```

The APPN HPR control protocol (HPRCP) state fields are the same as those described under the list control lcp command

### error

Lists information related to all error conditions tracked by the PPP software.

**Example: list error**

Error Type	Count	Last One
-----	----	-----
Bad Address:	0	0
Bad Control:	0	0
Unknown Protocol:	0	0
Invalid Protocol:	0	0
Config Timeouts:	0	0
Terminate Timeouts:	0	0

#### Bad address

Indicates the total number of bad addresses encountered over the point-to-point link. "Bad addresses" refers to the HDLC framing byte at the start of the packet.

#### Bad control

Indicates the total number of bad control packets encountered over the point-to-point link. "Bad control" refers to the 0x03 prefix on HDLC encapsulated PPP packets ("UI" value that follows the 0xFF).

#### Unknown protocol

Indicates the total number of unknown protocol packets encountered by the current link.

#### Invalid protocol

Indicates the total number of invalid protocol packets encountered by the current link.

#### Config timeouts

Indicates the total number of configuration timeouts experienced by the link.

**Terminate timeouts**

Indicates the total number of link termination timeouts experienced by the link.

**interface**

Lists PPP interface statistics.

**Example: list interface**

Interface Statistic	In	Out
-----	--	---
Packets:	0	0
Octets:	0	0

**Packets**

Indicates the number of packets received and transmitted on this interface.

**Octets**

Indicates the number of octets received and transmitted on this interface.

**lcp**

Lists statistics for the Link Control Protocol.

**Example: list lcp**

LCP STATISTIC	IN	OUT
-----	--	---
PACKETS:	42	42
OCTETS:	1260	1260
CFG REQ:	0	0
CFG ACK:	0	0
CFG NAK:	0	0
CFG REJ:	0	0
TERM REQ	0	0
TERM ACK	0	0
ECHO REQ:	21	21
ECHO RESP:	21	21
DISC REQ:	0	0
CODE REJ:	0	0

**Packets**

Indicates the total number of LCP packets transmitted (out) and received (in) over the current point-to-point interface.

**Octets**

For LCP frames, indicates the total number of bytes in octets transmitted and received over the current point-to-point interface.

**CFG REQ**

Indicates the total number of configure-request LCP packets transmitted and received over the current point-to-point interface.

**CFG ACK**

Indicates the total number of configure-ack (acknowledged) LCP packets transmitted and received over the current point-to-point interface.

**CFG NAK**

Indicates the total number of configure-nak (not acknowledged) LCP packets transmitted and received over the current point-to-point interface.

**CFG REJ**

Indicates the total number of configure-reject LCP packets transmitted and received over the current point-to-point interface.

**TERM REQ**

Total number of terminal request LCP packets transmitted and received over the current point-to-point interface.

## Monitoring PPP Interfaces

### TERM ACK

Total number of terminal ack LCP packets transmitted and received over the current point-to-point interface.

### ECHO REQ

Indicates the total number of echo-request LCP packets transmitted and received over the current point-to-point interface.

### ECHO RESP

Indicates the total number of echo-response LCP packets transmitted and received over the current point-to-point interface.

### DISC REQ

Indicates the total number of discard-request LCP packets transmitted and received over the current point-to-point interface.

### CODE REJ

Indicates the total number of code-reject LCP packets transmitted and received over the current point-to-point interface.

## pap

Lists statistics for the Password Authentication Protocol.

### Example: list pap

PAP Statistics	In	Out
-----	--	---
Packets:	0	0
Octets:	0	0
Requests:	0	0
Acks:	0	0
Naks:	0	0

### Packets

The total number of PAP packets sent or received.

### Octets

The number of bytes of data that were sent or received in those packets.

### Requests

The number of PAP "Request" packets sent or received. These are the packets which contain the PAP name/password pairs.

### Acks

The number of Acks (success replies) sent or received for the PAP requests (for example, if the peer sends a valid Request packet, the router replies with an Ack).

### Naks

The number of Naks sent or received for the PAP requests (for example, if the peer sends an invalid Request packet, the router replies with a Nak).

## chap

Lists statistics for the Challenge-Handshake Authentication Protocol.

### Example: list chap



CHAP Statistics	In	Out
-----	--	---
Packets:	0	0
Octets:	0	0
Challenges:	0	0
Responses:	0	0
Successes:	0	0
Failures:	0	0

### Packets

The total number of CHAP packets sent or received.

### Octets

The number of bytes of data that were sent or received in the packets.

### Challenges

The number of CHAP "Challenge" packets sent or received. A CHAP Challenge packet includes a randomly generated encryption key and is a demand on the peer to generate a suitable response based on that key and on stored password information.

### Responses

The number of CHAP "Response" packets sent or received. A Response packet contains a peer's answer to a "Challenge" request.

### Successes/Failures

The number of Success or Failure packets sent or received. A unit sends out a Challenge packet and waits for the peer's Response reply. It then examines the Response packet and sends a Success or Failure packet to indicate whether the Response was valid.

These counters reflect the number of Success or Failure packets sent. A peer gets several tries to respond successfully before authentication is considered to have failed.

## ccp

Lists statistics for compression control protocol.

### Example: list ccp

CCP Statistic	In	Out
-----	--	---
Packets:	24	25
Octets:	174	177
Reset Reqs	0	0
Reset Acks:	0	0
Prot Rejects:	0	0

### Packets

Indicates the number of packets received and transmitted on this interface.

### Octets

Indicates the number of octets received and transmitted on this interface.

### Reset Reqs

The number of CCP dictionary "Reset Requests" that were transmitted or received.

### Reset Acks

The number of CCP dictionary "Reset Acknowledgments" that were transmitted or received.

## Monitoring PPP Interfaces

Reset Request and Reset Acknowledgment packets are control packets passed between the CCP entities at each end, used to maintain synchronization of the data dictionaries at each end of the link.

### Prot Rejects

Indicates the number of protocol rejects of CCP packets sent by the peer (reception of a protocol reject would signify that the peer does not support CCP).

### cdp

Displays statistics associated with compressed data packets sent or received on this interface.

#### Example: list cdp

Compression Statistic	In	Out
-----	---	---
Packets:	31035	46550
Octets:	1614885	2421137
Compressed Octets:	931416	1521039
Incompressible Packets:	0	0
Discarded Packets:	0	0
Copied Packets:	1	0
Prot Rejects:	0	-

Compressor (transmit) statistics:  
Recent compression ratio: 1.7:1  
Decompressor (receive) statistics:  
Recent compression ratio: 1.7:1

### Packets

These counters indicate the number of compressed datagrams sent and received. On the output side, the count includes only those packets that were actually sent as PPP compressed datagrams; it does not include packets that were found to be incompressible and sent in their original uncompressed form.

These counters count the packets sent or received that had the PPP protocol type of X'00FD' (CDP). When STAC extended mode or MPPC has been negotiated, incompressible packets may be encapsulated in CDP datagrams. This encapsulation would include the incompressible packets in these counts.

### Octets

These counters indicate the number of bytes effectively transmitted or received in compressed form. These counts reflect the lengths of the original datagrams before compression or after decompression.

### Compressed octets

These counters indicate the number of bytes for all of the compressed datagrams sent and received. These counts are the lengths of the actual CDP packets after compression or before decompression.

### Incompressible packets

These counters indicate the number of packets that were incompressible and therefore sent in original uncompressed form.

### Discarded packets

These counters indicate how many packets were discarded because they could not be successfully decompressed. Typically these packets will be packets that the peer was transmitting just after the router has sent a Reset-Request, but before the peer has received and processed the Reset-Request. Packets are also dropped if the router detects that data

in the packets is incorrect. An example of incorrect data is a packet that contains a bad sequence number.

If the number of discarded packets increases too rapidly, then packets are being lost or corrupted on the line, probably due to noise on the line, and the link performance may be degraded.

### Protocol rejects

This counter indicates the number of Protocol-Rejects of CDP packets that have been received from a peer. This count should be zero, because the link will not send CDP packets if the use of compression has not already been negotiated.

### Compression ratios

The ratios give an approximate indication of the effectiveness of the compressor and decompressor. These ratios are based on the number of plain-text bytes divided by the number of corresponding compressed bytes, so values greater than 1 are preferable for both input and output. The higher the number, the more effective the compression.

The output ratio is computed as the ratio of the number of original plain-text bytes divided by the number of bytes sent as a result of attempting compression - whether the packet actually was compressed or sent as a CDP packet. If a data stream does not compress well and most of the packets are sent in their original form or in enlarged CDP packets, the compression output ratio will drop. If the ratio drops below 1.0, the compressor is actually reducing the effective bandwidth of the line rather than increasing it, and should be disabled on that interface if the state persists for a long time.

The input ratio is computed based on the number of bytes received in CDP frames divided into the number of decompressed bytes. Unlike the output ratio, this count does not include any packets that were incompressible and sent in plain-text form. This is because the router cannot determine if a received non-CDP packet was an incompressible packet that the peer sent in plain-text form, or just a packet that the peer did not attempt to compress.

Because of the method of calculation, the output ratio on one end of the link does not necessarily match the input ratio at the other end.

compression

This command displays the same information as `list cdp`.

ecp

Lists statistics for encryption control protocol packets sent or received on the interface.

### Example:

```
PPP x>list ecp
```

ECP Statistic	In	Out
-----	--	---
Packets:	2	2
Octets:	26	26
Reset Reqs:	0	0
Reset Acks:	0	0
Prot Rejects:	0	-
Local (transmit) encrypter: DES		
Remote (receive) encrypter: DES		

## Monitoring PPP Interfaces

### Packets

Indicates the total number of ECP packets transmitted (out) and received (in) over the current point-to-point interface.

### Octets

Indicates the total number of bytes transmitted and received in the ECP packets.

### Reset Reqs

Indicates the number of Reset requests transmitted and received on this interface. A Reset Request will be sent whenever ECP discard an EDP packet.

**Note:** Because DES, the only supported encryption algorithm, does not send reset requests this number will be zero.

### Reset Acks

Indicates the reset acknowledgments transmitted and received on this interface. A Reset Ack packet will be sent for every Reset Request packet received.

**Note:** Because DES, the only supported encryption algorithm, does not send any Reset Requests this number will be zero.

### Prot Rejects

Indicates the total number of protocol reject packets transmitted and received over the current point-to-point interface.

### Local (transmit) encrypter

This encryption algorithm will be used to encrypt the data being sent on this point-to-point interface.

### Remote (receive) encrypter

This encryption algorithm will be used to decrypt the received data on this point-to-point interface.

### edp

Lists statistics associated with the encrypted packets being sent or received on the interface.

#### Example:

```
PPP x>list edp
```

Encryption Statistic	In	Out
-----	--	---
Packets:	20	30
Octets:	29164	44790
Encrypted Octets:	29280	44880
Discarded Packets:	0	0
Prot Rejects:	0	-

### Packets

Indicates the total number of IP packets transmitted (out) and received (in) over the current point-to-point interface.

### Octets

Indicates the total number of octets of data bytes transmitted and received over the current IP connection.

### Encrypted Octets

Indicates the number of encrypted octets transmitted or received on this interface.

**Discarded Packets**

Indicates the number of packets that were discarded because they could not be successfully decrypted.

**Prot Rejects**

Indicates the total number of protocol reject packets transmitted and received over the current point-to-point interface.

**bcp**

Lists statistics for the Bridging control protocol. These fields are the same as those described under the **list ip** command. (See 38-15.)

**Example: list bcp**

BCP Statistic	In	Out
-----	--	---
Packets:	0	0
Octets:	0	0
Prot Rejects:	0	-

**brg**

Lists statistics on the bridge packets received and transmitted over the PPP interface. These fields are the same as those described under the **list ip** command. (See 38-15.)

**Example: list brg**

BRG Statistic	In	Out
-----	--	---
Packets:	0	0
Octets:	0	0
Prot Rejects:	0	-

**stp**

Lists statistics for the spanning tree protocol. These fields are the same as those described under the **list ip** command. (See 38-15.)

**Example: list stp**

Spanning Tree Statistic	In	Out
-----	--	---
Packets:	0	0
Octets:	0	0

**ipcp**

Lists Internet Protocol Control Protocol statistics for the point-to-point interface. These fields are the same as those described under the **list ip** command. (See 38-15.)

**Example: list ipcp**

IPCP STATISTIC	IN	OUT
-----	--	---
PACKETS:	0	0
OCTETS:	0	0
PROT REJECTS:	0	

**ip**

Lists all information related to IP packets over the point-to-point link.

**Example: list ip**

IP Statistic	In	Out
-----	--	---
Packets:	349	351
Octets:	128488	129412
Prot Rejects:	0	-

## Monitoring PPP Interfaces

### Packets

Indicates the total number of IP packets transmitted (out) and received (in) over the current point-to-point interface.

### Octets

Indicates the total number of octets transmitted and received over the current IP connection.

### Prot Rejects

Indicates the total number of protocol reject packets transmitted and received over the current point-to-point interface.

### ipxcp

Lists statistics for the IPX control protocol. These fields are the same as those described under the **list ip** command. (See 38-15.)

#### Example: list ipxcp

IPXCP Statistic	In	Out
-----	--	---
Packets:	0	0
Octets:	0	0
Prot Rejects:	0	-

### ipx

Lists IPX statistics for the point-to-point interface. These fields are the same as those described under the **list ip** command. (See 38-15.)

#### Example: list ipx

IPX Statistic	In	Out
-----	--	---
Packets:	0	0
Octets:	0	0
Prot Rejects:	0	-

### atcp

Lists statistics for the AppleTalk control protocol. These fields are the same as those described under the **list ip** command. (See 38-15.)

#### Example: list atcp

ATCP Statistic	In	Out
-----	--	---
Packets:	0	0
Octets:	0	0
Prot Rejects:	0	-

### ap2

Lists AppleTalk Phase 2 statistics for the point-to-point interface. These fields are the same as those described under the **list ip** command. (See 38-15.)

#### Example: list ap2

AP2 Statistic	In	Out
-----	--	---
Packets:	349	351
Octets:	128488	129412
Prot Rejects:	0	

### dncp

Lists statistics on the DECnet control protocol packets. These fields are the same as those described under the **list ip** command. (See 38-15.)

#### Example: list dncp

DNCP Statistic	In	Out
-----	--	---
Packets:	0	0
Octets:	0	0
Prot Rejects:	0	-

dn

Lists statistics on the DECnet packets received and transmitted over the PPP interface. These fields are the same as those described under the **list ip** command. (See 38-15.)

**Example: list dn**

DN Statistic	In	Out
-----	--	---
Packets:	0	0
Octets:	0	0
Prot Rejects:	0	-

osicp

Lists statistics for the OSI control protocol. These fields are the same as those described under the **list ip** command. (See 38-15.)

**Example: list osicp**

OSICP Statistic	In	Out
-----	--	---
Packets:	0	0
Octets:	0	0
Prot Rejects:	0	-

osi

Lists statistics on the OSI packets received and transmitted over the PPP interface. These fields are the same as those described under the **list ip** command. (See 38-15.)

**Example: list osi**

OSI Statistic	In	Out
-----	--	---
Packets:	0	0
Octets:	0	0
Prot Rejects:	0	-

bvcp

Lists statistics on the Banyan VINES control protocol. These fields are the same as those described under the **list ip** command. (See 38-15.)

**Example: list bvcp**

BVCP Statistic	In	Out
-----	--	---
Packets:	0	0
Octets:	0	0
Prot Rejects:	0	-

vines

Lists statistics for the Banyan VINES packets received and transmitted over the PPP interface. These fields are the same as those described under the **list ip** command. (See 38-15.)

**Example: list vines**

Vines Statistic	In	Out
-----	--	---
Packets:	10	13
Octets:	320	340
Prot Rejects:	0	-

## Monitoring PPP Interfaces

### isrcp

Lists statistics for APPN ISR Control Protocol packets. These fields are the same as those described under the **list ip** command. (See 38-15.)

#### Example: list isrcp

APPN ISRCP Statistic	In	Out
-----	--	---
Packets:	3	3
Octets:	12	12
Prot Rejects:	0	-

### isr

Lists statistics on the APPN ISR packets received and transmitted over the PPP interface. These fields are the same as those described under the **list ip** command. (See 38-15.)

#### Example: list isr

APPN ISR Statistic	In	Out
-----	--	---
Packets:	220	219
Octets:	1266	1157
Prot Rejects:	0	-

### hprcp

Lists statistics for APPN HPR Control Protocol packets. These fields are the same as those described under the **list ip** command. (See 38-15.)

#### Example: list hprcp

APPN HPRCP Statistic	In	Out
-----	--	---
Packets:	3	3
Octets:	12	12
Prot Rejects:	0	-

### hpr

Lists statistics on the APPN HPR packets received and transmitted over the PPP interface. These fields are the same as those described under the **list ip** command. (See 38-15.)

#### Example: list hpr

APPN HPR Statistic	In	Out
-----	--	---
Packets:	780	715
Octets:	131907	69685
Prot Rejects:	0	-

## LLC

Use the **LLC** command to access the LLC monitoring prompt. LLC commands are entered at this new prompt. See "LLC Monitoring Commands" on page 26-1 for an explanation of each of these commands.

**Note:** This command is available only when APPN is included in the software load.

**Syntax:** llc

**Example:** llc

```
LLC user monitoring
LLC>
```



## Exit

Use the **exit** command to return to the GWCON prompt level.

**Syntax:** `exit`

**Example:** `exit`

---

## Point-to-Point Protocol Interfaces and the GWCON Interface Command

The PPP interface traffic is carried by an underlying data-link level device driver. Additional statistics that can be useful when monitoring PPP links may be obtained from the device driver statistics which are displayed using the **interface** command from the GWCON environment. (For more information on the **interface** command, refer to Chapter 6, "The GWCON (Monitoring) Process and Commands" on page 6-1.)

The statistics in this section display when you run the **interface** command from the GWCON environment for the following interfaces used in point-to-point configurations:

### Example: interface 12

Nt	Nt'	Interface	Slot-Port	Self-Test Passed	Self-Test Failed	Maintenance Failed
12	12	PPP/0	Slot: 8 Port: 2	2	1	0

Point to Point MAC/data-link on V.35/V.36 interface

Adapter cable: V.35 DTE

V.24 circuit: 105 106 107 108 109  
 Nicknames: RTS CTS DSR DTR DCD  
 PUB 41450: CA CB CC CD CF  
 State: ON ON ON ON ON

Line speed: 64.000 Kbps

Last port reset: 1 hour, 20 minutes, 42 seconds ago

Input frame errors:

CRC error	0	alignment (byte length)	0
missed frame	182	too long (> 2062 bytes)	0
aborted frame	0	DMA/FIFO overrun	0

Output frame counters:

DMA/FIFO underrun errors	0	Output aborts sent	0
--------------------------	---	--------------------	---

Statistics similar to the following are displayed for PPP dial circuits when you execute the **interface** command from the GWCON environment:

## Monitoring PPP Interfaces

+interface 29

Nt	Nt'	Interface	Self-Test Passed	Self-Test Failed	Maintenance Failed
29	10	PPP/20	2	1	0

Point to Point MAC/data-link on V.25bis Dial Circuit interface

---

## Chapter 39. Using and Configuring the Multilink PPP Protocol

The Multilink PPP Protocol (MP) allows you to increase the bandwidth of ISDN B-channels by defining a **virtual link** made up of multiple links. The bandwidth of the resulting MP bundle is almost equal to the sum of the bandwidths of the individual links. The advantage is that large data packets transmitted across a single link can now be fragmented, transmitted across multiple links, and rebuilt at the receiving end station. MP helps eliminate bottlenecks in the ISDN portion of your network. MP uses both the Bandwidth Allocation Protocol and the Bandwidth Allocation Control Protocol to, add links to and drop links from, a virtual link.

There are two types of MP links: those that are dedicated and those that are simply enabled. A dedicated MP link is an MP-enabled dial circuit configured as a link to a particular MP interface. If the dial circuit attempts to join another MP bundle, or if MP is not negotiated at all, the software ends the call. An MP-enabled dial circuit that is not dedicated can become a link in any MP bundle. If MP is not negotiated, the dial circuit operates as an independent interface using the dial circuit's configured protocols.

**Important:** You cannot use a dial circuit that has a Channelized ISDN T1/E1 interface as its base net as part of an MP bundle.

You can configure an Multilink PPP interface that consists of multiple PPP dial circuits as part of the MP bundle. Each of the PPP dial circuit interfaces must use an ISDN base net.

There are also two types of MP interfaces: those that have a dedicated link and those that do not. An MP interface needs a dedicated link in any one of the following situations:

- The link is only for the MP interface
- The MP interface is configured for outbound calls. The dedicated link must then be configured with the destination phone number and caller identification.
- The MP interface is configured to receive a particular inbound call. In this case, the dedicated link is configured with the inbound destination phone number and caller identification.
- The MP interface needs to perform outbound authentication. In this case, all links use the same authentication name.

MP interfaces that do not have a dedicated link must be inbound-only interfaces. These interfaces are similar to the any inbound dial circuit.

The Bandwidth Allocation Protocol (BAP) and its control protocol (BACP) allow an MP interface to increase and decrease its bandwidth by adding and dropping ISDN B-channels. When the bandwidth utilization algorithm determines that a link should be added to the bundle, if there is an available PPP dial-circuit, an available B-channel, and the peer agrees, an additional call is placed.

BAP first searches for any idle dedicated PPP dial circuits for the MP interface, and then for any MP-enabled PPP dial circuit. It will not, however, use a dedicated PPP

dial circuit of another MP circuit. The configured maximum number of links on the MP interface will never be exceeded.

---

### Configuring a Multilink PPP Interface

This section shows how to configure a Multilink PPP interface by using an example that configures Multilink PPP with two ISDN dial circuits.

1. Add the two dial circuits and the multilink PPP interface.

```
*t 6
```

```
Config>add dev dial-circuit
Adding device as interface 7
Defaulting Data-link protocol to PPP
Use "net 7" command to configure circuit parameters
Config>add dev dial-circuit
Adding device as interface 8
Defaulting Data-link protocol to PPP
Use "net 8" command to configure circuit parameters
Config>add dev multilink-ppp
Adding device as interface 9
Defaulting Data-link protocol to PPP
Use "net 9" command to configure circuit parameters
Config>
```

2. Configure each PPP dial circuit. (See Chapter 49, “Configuring Dial Circuits” on page 49-1.) In this example, the destination, call direction, and LIDs are set for one of the dial circuits.

```
Config>net 7
Circuit configuration
Circuit config: 7>set dest out
Circuit config: 7>set calls outbound
Circuit config: 7>set net 6
Circuit config: 7>
```

3. Enable MP on each dial circuit to be used for MP as follows:

```
Circuit config: 7>encapsulator
Point-to-Point user configuration
PPP 7 Config>enable mp
```

```
Enabled as a Multilink PPP Link,
Use as a dedicated Multilink PPP link? [No]: yes
Multilink PPP net for this Multilink PPP link [1]? 9
NOTE: PPP configuration will be obtained from the Multilink PPP
net. It is NOT necessary to configure PPP for this net!
```

**Note:** You cannot configure PPP parameters for dedicated links from this prompt. Dedicated links use the existing MP interface’s PPP configuration.

By answering “Yes” to the question “Use as a dedicated Multilink PPP link?” the link becomes dedicated to the specified Multilink PPP interface (9 in this example). In this case, the link **must** be used for an MP bundle and **must** join the specified MP interface. The link cannot be used as a regular PPP dial circuit.

Answering “No” to “Use as a dedicated Multilink PPP link?” will allow this PPP dial-circuit to join any MP interface. At least one PPP dial-circuit **must** be a dedicated link to an outbound MP interface.

A dedicated PPP dial circuit obtains all PPP parameters (LCP options, authentication, and others) from its MP interface. MP enabled PPP dial circuits

joining the same MP bundle **must** negotiate the same LCP parameters and authentication name.

4. Configure the MP interface. The “Dialout MP link net” should be a dedicated PPP dial circuit.

```
Config>net 9
Circuit configuration
MP config: 9>set calls out
Dialout MP link net for this MP Net [0]? 7
MP config: 9>
```

Protocols, BAP, BRS, WAN restoral, WAN reroute, and dial-on-demand are all run on the MP interface and not the PPP dial circuits.

## Accessing the MP Configuration Prompt

To access the MP config> prompt:

1. Enter **talk 6** at the \* prompt.
2. Enter **net n**, where n is the number of the dial circuit that you enabled to use MP.

**Note:** You are now configuring the Multilink PPP interface and not the PPP dial circuit that is part of the MP bundle.

## MP Configuration Commands for Multilink PPP Interfaces

Table 39-1 lists the commands available at the MP config> prompt.

Command	Function
? (Help)	Displays all the MP commands or the options available for a specific command.
Disable	Disables the negotiation of BAP/BACP and bandwidth on demand.
Enable	Enables the negotiation of BAP/BACP and bandwidth on demand.
Encapsulator	Places you in the PPP config> prompt so you can change the data-link protocol configuration.
List	Displays the MP interface configuration parameters.
Set	Configures MP interface for inbound or outbound traffic. Also allows you to set the idle timeout and other MP and BAP parameters.
Exit	Returns you to the previous prompt level.

### ? (Help)

Displays the MP interface commands or lists parameters for specific MP commands.

**Syntax:** ?

**Example:** ?

```
DISABLE
ENABLE
ENCAPSULATOR
LIST
SET
EXIT
```

**Example:** set ?

```
CALLS
IDLE
MP
BAP
```

### Disable

Use the **disable** command to disable the negotiation of BAP. Disabling BAP prevents the link from allocating additional bandwidth when necessary.

**Syntax:** `disable bap`

**Example: disable bap**

```
BAP disabled
```

### Enable

Use the **enable** command to enable the negotiation of BAP. Enabling BAP allows the link to allocate additional bandwidth when necessary.

**Syntax:** `enable bap`

**Example: enable bap**

```
BAP enabled
```

### Encapsulator

Use the **encapsulator** command to access the PPP link-layer configuration for the Multilink PPP interface.

**Syntax:** `encapsulator`

**Example: encapsulator**

```
Point-to-Point user configuration
PPP config>
```

### List

Use the **list** command to display the current MP configuration.

**Syntax:** `list`

**Example: list**

```
Idle timer = 0 (fixed circuit)
Outbound calls = allowed
Dialout MP Link net = 7
Max fragment size = 750
Min fragment size = 375
Maximum number of active links = 2
Links associated with this MP bundle:
net number 7
net number 8
BAP enabled
Add bandwidth percentage = 90
Drop bandwidth percentage = 70
Bandwidth test interval (sec) = 15
```

#### Idle timer

The setting of the idle timer for this circuit in seconds.

A setting of 0 indicates a fixed circuit. A non-zero setting configures a dial-on-demand MP circuit that will be brought down when the circuit is idle for the specified number of seconds. The circuit is re-activated when network traffic resumes.

**Outbound calls**

Specifies whether the interface is configured to initiate outbound calls. If the interface cannot initiate outbound calls, this line is not displayed.

**Inbound calls**

Specifies whether the interface is configured to initiate inbound calls. If the interface cannot accept inbound calls, this line is not displayed.

**Dialout MP link net**

The ISDN dial circuit configured to place the first call for an outbound MP circuit.

**Max fragment size**

Specifies the largest number of bytes of data a packet can contain before the packet is fragmented to be sent over MP links.

**Min fragment size**

This is the minimum size of the fragments (in bytes) the software creates when a packet exceeds *Max fragment size*.

**Maximum number of active links**

Specifies the configured maximum number of links in the MP virtual link (also known as *bundle*).

**Links associated with this MP bundle**

Displays the links dedicated to this MP interface.

**BAP enabled**

Specifies whether BAP is enabled on this interface.

**Add bandwidth percentage**

The amount of bandwidth utilization at which the software will try to add a new link if BAP is enabled.

**Drop bandwidth percentage**

The amount of bandwidth utilization at which the software will remove a link from the MP bundle if BAP is enabled.

**Bandwidth test interval**

The time, in seconds, after which the software will check the bandwidth utilization to determine whether to add or drop a link from the bundle.

**Set**

Use the **set** command to configure:

- The MP interface for inbound or outbound calls
- The idle timeout
- The MP parameters
- The BAP parameters

**Syntax:** `set` bap parameters

`calls`

`idle`

`mp` parameters

**bap parameters**

Prompts you to specify the BAP add and drop bandwidth percentages and the BAP test interval.

### Example: set bap parameters

```
Add bandwidth % [90]? 80
Drop bandwidth % [70]? 50
Bandwidth test interval (sec) [15]? 25
```

### Add bandwidth %

The amount of bandwidth utilization at which the software will try to add a new link.

**Valid Values:** 1 to 99

**Default Value:** 90

### Drop bandwidth %

The amount of bandwidth utilization at which the software will remove a link from the MP bundle.

**Valid values:** 1 to 99

**Default value:** 70

### Bandwidth test interval (sec)

The time, in seconds, after which the software will check the bandwidth utilization to determine whether to add or drop a link from the bundle.

**Valid Values:** 10 to 200 seconds

**Default Value:** 15

### calls

Specifies whether this MP interface will initiate outbound calls, only accept outbound calls, or participate in both types of calls.

**Valid values:** inbound, outbound, or both

**Default value:** inbound

**Note:** If you specify outbound or both, the software will request the net number of the dedicated MP link that will place the first call.

### Example: set calls outbound

```
Dialout MP link net for this MP net []? 4
```

**idle** Specifies the time period in seconds that an interface can have no protocol traffic at which the MP interface will end calls on all the links.

**Valid Values:** 0 to 65535

**Default Value:** 0

**Example: set idle 60**

### mp parameters

Prompts you to enter the maximum and minimum fragment sizes and the maximum number of active links.

### Example: set mp parameters

```
Max frag size [750]? 675
Min frag size [375]? 300
Max number of active links [2]? 4
```

### Max frag size

Specifies the largest of number of bytes of data a packet can contain before the packet is fragmented to be sent over MP links.

**Valid Values:** 100 to 3000



**Default Value:** 750

**Min frag size**

This is the minimum size of the fragments (in bytes) the software creates when a packet exceeds **Max fragment size**.

**Valid Values:** 100 to 3000

**Default Value:** 375

**Max number of active links**

Specifies the configured maximum number of links in the MP virtual link (also known as **bundle**).

**Valid Values:** 1 to 64

**Default Value:** 2

**Exit**

Use the **exit** command to return to the previous command prompt.

**Syntax:** `exit`

**Example:** `exit`



---

## Chapter 40. Monitoring Multilink PPP Protocol (MP)

This chapter describes how to monitor specific Multilink PPP interfaces in a device. The chapter includes:

- “Monitoring MP Interface Status”
- “Accessing the MP Monitoring Commands”
- “Multilink PPP Protocol Monitoring Commands”

---

### Monitoring MP Interface Status

To determine the status of all the MP interfaces in your device, use the **configuration** command in *talk 5* (see “Configuration” on page 6-5).

---

### Accessing the MP Monitoring Commands

To access the MP monitoring commands:

1. Enter **talk 5** at the \* prompt.
2. Enter **net n**, where *n* is the number of the MP interface.

---

### Multilink PPP Protocol Monitoring Commands

Table 40-1 shows the monitoring commands available for an MP interface.

Command	Function
? (Help)	Display the commands available at this command level or the parameters for a specific command.
List	Displays BAP, BACP, and MP statistics, errors, and other information.
Exit	Returns you to the previous command prompt.

#### ? (Help)

Displays the MP interface commands or lists parameters for specific MP commands.

**Syntax:** ?

**Example:** ?

```
LIST
EXIT
```

**Example:** list ?

```
BACP
BAP
CONTROL BACP
CONTROL BAP
CONTROL MP
MP
```

## List

Use the **list** command to display information about the MP interface including bandwidth allocation statistics.

**Syntax:** **list** bacp  
bap  
control bacp  
control bap  
control mp  
mp

**Note:** The examples that follow assume that the MP interface on this device is net number 6.

### **bacp**

The **list bacp** command lists the statistics for bandwidth allocation control packets which have been sent or received on this MP circuit.

#### **Example:**

PPP 6> list bacp

BACP Statistic	In	Out
-----	--	---
Packets:	6	8
Octets:	60	80
Rejects:	0	-

**bap** The **list bap** command lists the statistics for bandwidth allocation protocol packets which have been sent or received on this MP circuit.

#### **Example:**

PPP 6> list bap

BAP Statistic	In	Out
-----	--	---
Packets:	3	3
Octets:	22	37
Call Requests:	1	0
Call Response(ACK):	0	1
Call Resp(NK & FLLNK):	0	0
Call Response(Rej):	0	0
Callback Requests:	0	0
Callback Response(ACK):	0	0
Callback Resp(NK & FLLNK):	0	0
Callback Response(Rej):	0	0
Drop Requests:	0	1
Drop Response(ACK):	1	0
Drop Resp(NK & FLLNK):	0	0
Drop Response(Rej):	0	0
Call Status(Success):	1	0
Call Status(Fail):	0	0

There are four different responses to a peer's request: ACK, NAK, FULL-NAK, and REJECT.

**ACK** Indicates the peer's request has been granted.

#### **NAK (NK)**

Indicates that the peer's request is supported but not desired at this time. Try again later.

### FULL-NAK (FLLNK)

Indicates that the peer's request is supported but because of a resource condition, cannot be granted at this time. The request should not be sent again until the total bandwidth across the MP bundle changes.

### REJECT (REJ)

Indicates that the request is not supported.

### control bacp

The **list control bacp** command lists the current state of the BACP state-machine within PPP. The state information is identical to that produced for all of the PPP control protocols. Information about favored peer is also listed. Favored peer is used to alleviate BAP packet collisions (when both sides simultaneously initiate requests). During BACP negotiations, each side sends a magic-number and the one with the smallest magic number is the favored peer and should take precedence in the event of a collision. Typically, the call initiator will choose a *magic number* of X'1' and the call receiver will choose a magic number of X'FFFFFFFF' establishing the call initiator as the favored peer.

```
PPP 6> list control bacp
```

BACP State:	Open	
BACP Option	Local	Remote
-----	-----	-----
Magic Number:	FFFFFFFF	1
Favorite Peer:	NO	YES

### control bap

The **list control bap** command lists the state of the bandwidth allocation protocol and bandwidth on demand. This information includes BAP state, configured bandwidth on demand parameters for adding and subtracting bandwidth, current bandwidth, and information from the last bandwidth poll.

### Example:

```
PPP 6> list control bap
```

BAP State:	Ready
Bandwidth test interval (sec):	15
Add bandwidth percentage:	90
Drop percentage (links-1):	70
Max # active links in MP bundle:	3
Time since last Bandwidth check (sec):	5
Currently:	
# active links in MP bundle:	1
Total MP bandwidth (Bytes/sec):	8000
Last Bandwidth Check:	
# active links in MP bundle:	2
Avg Inbound bandwidth util (%):	12
Avg Outbound bandwidth util (%):	12
Drop check: Avg In (%) for links-1:	24
Drop check: Avg Out (%) for links-1:	24

**Note:** Drop percentage considers current utilization for links - 1

Valid BAP states are:

### Closed

BACP is not opened – BAP either is not enabled or not supported by the peer.

**Ready**

BACP is opened and there is no outstanding request being processed.

**Call Req Sent**

There is an outstanding call-request that was sent from the local machine.

**Callback Req Sent**

There is an outstanding callback-request that was sent locally.

**Call Placed**

As a result of a BAP request to add bandwidth, a call has been placed.

**Retry Status Sent**

The outgoing call failed to join the MP bundle, a retry status was sent.

**No Retry Status Sent**

The outgoing call either succeeded or exhausted all retries, a no retry status was sent.

**Drop Req Sent**

There is an outstanding drop request that was sent locally.

Configured bandwidth-on-demand parameters include add percentage, drop percentage, maximum number of active links in the MP bundle, and the bandwidth polling interval.

A BAP request to add a link to the bundle will be initiated if both the following conditions are met:

- The current number of active links is less than the configured maximum number of links.
- The bandwidth utilization across all links in the MP bundle is greater than the add percentage of the total available bandwidth for the MP bundle.

A BAP request to drop a link from the MP will be initiated if both the following conditions are met:

- The number of active links is greater than one.
- The bandwidth utilization across all links in the MP bundle is less than the drop percentage of the total available bandwidth for the MP bundle for the number of links minus one.

Bandwidth can be polled only when BAP is in the ready state. The information listed from the previous poll will give you an idea of the bandwidth utilization across the MP bundle.

These two sets of information are displayed when a drop can be initiated:

- Bandwidth utilization across the entire bundle
- Bandwidth utilization across number of links minus one

To prevent thrashing, the second set of information is used when determining whether to drop a link.

**control mp**

The **list control mp** command lists the current state of this MP circuit including the number of active links and bandwidth, the configured maximum

number of links, and statistics for number of dropped packets. Dropped MP packets are classified into four categories:

**M**

The packet is dropped because a sequence number has not been received and it is less than the minimum sequence number across all links' last received sequence number.

**Timeout**

The packet is dropped because a sequence number has not been received during a timeout period.

**Q depth**

The packet is dropped because the maximum queue depth was exceeded.

**Seq order**

The packet is dropped because the sequence number received was not expected. This occurs when MP receives delayed packet that it has already declared lost.

If a packet is dropped at the network layer, it can be either an M, Timeout, or Q depth packet. These counters are incremented appropriately when a packet is dropped.

```
PPP 6> list control mp
```

```
Current # active links in MP bundle:      2
Max # active links in MP bundle:         3
Total MP bandwidth (Bytes/sec):         16000
Dropped Frags (lost - M):                0
Dropped Frags (timeout):                 0
Dropped Frags (Q depth):                 0
Dropped Frags (seq order):               0
```

**mp** The **list mp** command lists the statistics for packets which have been sent or received on this MP circuit. The number of bytes displayed is for pre-decompressed packets if compression was negotiated for the multilink PPP bundle.

```
PPP 6> list mp
```

```
MP Statistic           In           Out
-----
Bytes (Compressed):    61230      60259
```

## Exit

Use the **exit** command to return to the previous command prompt.

**Syntax:** `exit`

**Example:** `exit`





---

## Chapter 41. Configuring SDLC Relay

This chapter describes the Synchronous Data Link Control (SDLC) Relay configuration commands. The chapter includes the following sections:

- “Accessing the SDLC Relay Configuration Environment”
- “Basic Configuration Procedure”
- “SDLC Relay Configuration Commands” on page 41-2

For further information on when to use DLSw SDLC versus SDLC Relay, refer to “Relationship to the SDLC Relay Function” in the “Using and Configuring DLSw” chapter of *Protocol Configuration and Monitoring Reference Volume 1 for Nways Multiprotocol Access Services Version 2 Release 2*

---

### Accessing the SDLC Relay Configuration Environment

To access the SDLC relay (SRLY) configuration environment:

1. At the `Config>` prompt, enter **set data-link srlly**.
2. Enter the interface number.
3. To configure the SRLY interface, enter the **network interface#** command. The `SRLY interface# Config>` prompt is displayed when **network interface#** is entered:

```
Config>network 2
SDLC relay interface user configuration
SRLY 1 Config>
```

4. To configure the SRLY protocol parameters, enter the **protocol sdlc** command. The `SDLC Relay config>` prompt is displayed when **protocol sdlc** is entered:

```
Config>protocol sdlc
SDLC Relay protocol user configuration
SDLC Relay config>
```

---

### Basic Configuration Procedure

This section outlines the minimum configuration steps required to get the SDLC Relay protocol up and running. For further configuration information and explanation, refer to the configuration commands described in this chapter.

**Note:** You must restart the router for new configuration changes to take effect.

- *Adding a number.* You must add a number to a group of primary or secondary ports using the **add group** command. The default number for this command is 1.
- *Adding a local port.* This identifies the interface that you are using for the local port. This also assures that no IP address is configured for the interface that you select. Use the **add local-port** command.
- *Adding a remote port.* This identifies the port directly connected to the remote side of the serial line. Use the **add remote-port** command.

### SDLC Relay Configuration Commands

This section summarizes and then explains the SDLC Relay configuration commands. Both the **network** and **protocol** parameters for SDLC relay are documented in this chapter.

The SDLC Relay configuration commands allow you to specify router parameters for interfaces transmitting SDLC Relay frames. Restart the router to activate the configuration commands. Table 41-1 shows the commands for both the **network sdlc** and **protocol sdlc**.

Command	Network SRLY	Protocol SDLC	Function
? (Help)	yes	yes	Lists all of the SDLC Relay configuration commands or lists the options associated with specific commands.
Add		yes	Adds groups, local ports, and remote ports.
Delete		yes	Deletes groups, local ports, and remote ports.
Disable		yes	Disables groups and ports.
Enable		yes	Enables groups and ports.
List	yes	yes	Displays entire SDLC Relay and group specific configurations.
Set	yes		Sets the link parameters and remote station parameters.
Exit	yes	yes	Exits the SDLC Relay configuration environment and returns to the CONFIG environment.

### ? (Help)

Use the **? (help)** command to list the commands that are available from the current prompt level. You can also enter a **?** after a specific command name to list its options.

**Syntax:** ?

**Example:** ?

```
Add
Delete
Disable
Enable
List
Set
Exit
```

### Add

Use the **add** command to add group numbers, local ports, and remote ports.

**Syntax:** add     group  
                  local-port  
                  remote-port

group

Assigns a number to a group of primary or secondary ports added to the router.

**Example: add group**

Group number: [1]? 1

*Group number* The group number that you are designating for the port.

local-port

Identifies the interface that you are using for the local port.

**Example: add local-port**

Group number: [1]? 1  
 Interface number: [0]? 2  
 (P)primary or (S)econdary:[S]? p

*Group number* The group number for the port. This number must match one of the **add group** parameters configured previously.

*Interface number* The interface number of the router that designates the local port.

*Primary or Secondary* Designates the port type, primary (P) or secondary (S).

remote-port

Identifies the IP address of the port directly connected to the serial line on the remote router.

**Example: add remote-port**

Group number: [1]? 1  
 IP address of remote router:[0.0.0.0]? 128.185.121.97  
 (P)primary or (S)econdary:[S]? s

*Group number* The group number for the port. This number must match one of the add group parameters configured previously.

*IP address of remote router* Identifies the IP address of the interface on the remote router.

*Primary or Secondary* Designates the port type, primary (P) or secondary (S).

## Delete

Use the **delete** command to remove group numbers, local ports, and remote ports.

**Syntax:** `delete` group . . .  
           local-port . . .  
           remote-port

group *group#*

Removes a group (group#) of SDLC Relay configured ports.

**Example: delete group 1**

local-port *interface#*

Removes the local port for the specified interface (interface#).

**Example: delete local-port 2**

remote-port

Removes the remote port for the specified group.

**Example: delete remote-port**

## Configuring SDLC Relay

Group number: [1]? 1  
(P)rimary or (S)econdary:[S]? s

*Group number* The group number for the remote port.  
*Primary or Secondary* Designates the port type, primary (P) or secondary (S).

## Disable

Use the **disable** command to suppress relaying for an entire relay group or a specific relay port.

**Syntax:** disable group . . .  
port

group *group#*  
Suppresses transfer of SDLC Relay frames to or from a specific group (group#).

**Example: disable group 1**

port  
Suppresses transfer of SDLC Relay frames to or from a specific local port.

**Example: disable port**

Group number: [1]? 2  
(P)rimary or (S)econdary:[S]? s

*Group number* The group number of the port that you want to disable.  
*Primary or Secondary* Designates the port type, primary (P) or secondary (S).

## Enable

Use the **enable** command to turn on data transfer for an entire group or a specific local interface port.

**Syntax:** enable group . . .  
port

group *group#*  
Allows transfer of SDLC Relay frames to or from the specified group (group#).

**Example: enable group 1**

port  
Allows transfer of SDLC Relay frames to or from the specified local port.

**Example: enable port**

Group number: [1]? 2  
(P)rimary or (S)econdary:[S]? s

*Group number* The group number of the port that you want to enable.  
*Primary or Secondary* Designates the port type, primary (P) or secondary (S).

## List (for network SRLY)

Use the **list** command to display the configuration of a specific group or of all groups.

**Syntax:** `list`

**Example:** `list`

```
Maximum frame size in bytes = 2048
Encoding: NRZ
Idle State: Flag
Clocking: External
Cable Type: RS-232 DTE
Speed (bps): 0
Transmit Delay Counter: 0
```

*Maximum frame size in bytes*

Maximum frame size that can be sent over the link. The maximum frame size must be large enough to accommodate the largest frame and the 15 byte SRLY header.

*Encoding*

The transmission encoding scheme for the serial interface. Scheme is NRZ (non-return to zero) or NRZI (non-return to zero inverted).

*Idle State*

The data link idle state: flag or mark.

*Clocking*

The type of clocking: internal, external.

*Cable Type*

The serial interface cable type.

*Speed (bps)*

Lists the speed of the transmit and receive clocks.

*Transmit Delay Counter*

Number of flags sent between consecutive frames.

## List (for protocol SDLC)

Use the **list** command to display the configuration of a specific group or of all groups.

**Syntax:** `list`      `all`  
                          `group . . .`

`all`

Displays the configurations of all local ports.

**Example:** `list all`

SDLC Relay Configuration

Group Number	Port Status	Net	SDLC Station	IP Address
		Number	address (hex)	
1 (E)	Local PRMRY (D)	2		
1 (E)	Remote SCNDRY (E)			128.185.452.11
2 (D)	Local PRMRY (D)	1		
2 (D)	Remote SCNDRY (D)			128.185.450.31

Group Number

Indicates the group number and the status of the group, enabled (E) or disabled (D).

## Configuring SDLC Relay

Port Status	Indicates the type of port (local/remote primary/secondary) and its status, enabled (E) or disabled (D).
Net Number	Indicates the device number of the local port. This number matches the number displayed using the Config list devices command.
IP Address	Indicates the IP address of the remote port.

group *group#*

Displays the configuration of a specified group.

### Example: list group 1

SDLC Relay Configuration

Group Number	Port Status	Net Number	SDLC Station address (hex)	IP Address
1 (E)	Local PRMRY (D)	2		
1 (E)	Remote SCNDRY (E)			128.185.452.11

Group Number	Indicates the group number and the status of the group, enabled (E) or disabled (D).
Port Status	Indicates the type of port (local/remote primary/secondary) and its status, enabled (E) or disabled (D).
Net Number	Indicates the device number of the local port. This number matches the number displayed using the Config list devices command.
IP Address	Indicates the IP address of the remote port.

## Set

Use the **set** command to configure the SRLY parameters.

**Syntax:** set      cable  
                          clocking  
                          encoding  
                          frame-size  
                          idle  
                          speed  
                          transmit-delay

cable

Sets the cable used on the serial interface. The options are:

- RS-232 DTE
- RS-232 DCE
- V35 DCE
- V35 DTE
- V36 DCE
- V36 DTE
- X21 DCE
- X21 DTE

Table 41-2 on page 41-7 lists the cable types you can configure on the various adapters.

Table 41-2. Cable Types for 2216 Interfaces	
Adapter Type	Cable Type
8-port EIA 232	RS-232 DTE and RS-232 DCE
6-port V.35/V36	V.35 DCE, V.35 DTE, V.36 DCE, or V.36 DTE
8-port X.21	X.21 DCE and X.21 DTE

**Example: set cable V35 dte**

A DTE cable is used when you are attaching the router to some type of DCE device (for example, a modem or a DSU/CSU).

A DCE cable is used when the router is acting as the DCE and providing the clocking for direct attachment.

clocking *internal* or *external*

Configures the SRLY link's clocking. To connect to a modem or DSU, configure clocking as external. To connect directly to another DTE device, use a DCE cable, set the clocking to internal, and configure the clock speed. Use Table 41-4 on page 41-8 to determine the clock speeds you can set for the various adapters when internal clocking is used.

**Example: set clocking internal**

encoding *nrz* or *nrzi*

Configures the SRLY interface's encoding scheme as NRZ (Non-Return to Zero) or NRZI (Non-Return to Zero Inverted). NRZ is the default.

**Example: set encoding nrz**

frame-size

Configures the maximum size of the frames that can be transmitted and received on the data link. If this value is set to a larger value than that specified with the add remote-secondary command, then this value is changed to reflect that maximum. The IBM 2216 generates an ELS message warning the user that this value is changing. The user will continue receiving this ELS message until it is changed in the SRAM configuration. Valid entries are shown in Table 41-3.

**Note:** The frame size must be large enough to accommodate the largest frame received plus a 15-byte SRLY header.

Table 41-3. Valid Values for Frame Size in Set Frame-Size Command		
Minimum	Maximum	Default
128	8187	2048

**Example: set frame-size 4096**

idle flag

Configures the transmit idle state for framing on the SRLY interface. The default is the flag option which provides continuous flags (7E hex) between frames.

**Example: set idle flag**

The link will receive a flag idle transparently.

## Configuring SDLC Relay

### idle mark

Configures the transmit idle state for framing on the SRLY interface. The mark option puts the line in a marking state (OFF, 1) between frames.

**Example:** `set idle mark`

The link will receive a mark idle transparently.

### speed

For internal clocking, this command specifies the speed of the transmit and receive clock lines. Use Table 41-4 to determine the link speeds you can set for the various adapters.

Adapter Type	Speed Range
8-port EIA 232	9600 to 64 000 bps
6-port V.35/V.36	9600 to 460 800 bps, 1 544 000 bps, or 2 048 000 bps
8-port X.21	9600 to 460 800 bps, 1 544 000 bps, or 2 048 000 bps

For external clocking, this command does not affect the hardware. See Table 41-5 for the line speeds supported when external clocking is used.

Adapter Type	Speed Range
8-port EIA 232	2400 to 64 000 bps
6-port V.35/V.36	2400 to 2 048 000 bps
8-port X.21	2400 to 2 048 000 bps

**Example:** `set speed 64000`

### transmit-delay *value*

Allows the insertion of a delay between transmitted packets. This command ensures a minimum delay between frames so that it is compatible with older, slower serial devices at the other end. This value is specified as the number of flag bytes that should be sent between consecutive frames. The range is 0 - 15. The default is 0.

**Note:** If you configure a non-zero transmit delay for a SDLC Relay interface on the 8-port EIA- 232E adapter, 6-port V.35/V.36 adapter, or 8-port X.21 adapter, you must configure the line speed using the **set speed** command.

**Example:** `set transmit-delay 6`

## Exit

Use the **exit** command to exit the SDLC Relay configuration process and return to the CONFIG environment.

**Syntax:** `exit`

**Example:** `exit`



---

## Chapter 42. Monitoring SDLC Relay

This chapter describes how to use the Synchronous Data Link Control (SDLC) Relay console commands. The chapter includes the following sections:

- “Accessing the SDLC Relay Console Environment”
- “SDLC Relay Console Commands”
- “SDLC Relay Interfaces and the GWCON Interface Command” on page 42-4

---

### Accessing the SDLC Relay Console Environment

To monitor information related to the SDLC Relay interface, access the interface console process by doing the following:

1. Enter the **status** command to find the PID for GWCON. (See page 1-5 for sample output of the **status** command.)
2. At the OPCON prompt, enter the **talk** command and the PID for GWCON. For example:

```
* talk 5
+
```

The GWCON prompt (+) is displayed on the console. If the prompt does not appear when you first enter GWCON, press **Return** again.

3. At the GWCON prompt, enter the **configuration** command to see the protocols and networks for which the router is configured. For example:

```
+ configuration
```

See page 6-5 for more sample output from the **configuration** command.

4. Enter the **protocol sdlc** command. For example:

```
+ prot sdlc
SDLC Relay>
```

The SDLC Relay prompt is displayed on the console. You can then view information about the SDLC Relay ports by entering the SDLC Relay console commands.

---

### SDLC Relay Console Commands

This section summarizes and then explains the SDLC Relay console commands. The SDLC Relay console commands allow you to view parameters for interfaces transmitting SDLC Relay frames. The SDLC Relay> prompt is displayed for all SDLC Relay console commands. Table 42-1 on page 42-2 shows the commands.

## Monitoring SDLC Relay

Command	Function
? (Help)	Lists all the SDLC Relay console commands or lists the options associated with specific commands.
Clear-Port-Statistics	Clears SDLC Relay statistics for the specified port.
Disable	Temporarily suppresses groups and ports.
Enable	Temporarily turns on groups and ports.
List	Displays entire SDLC Relay and group specific configurations.
Exit	Exits the SDLC Relay console process and returns to the GWCON environment.

### ? (Help)

Use the **? (help)** command to list the commands that are available from the current prompt level. You can also enter a **?** after a specific command name to list its options.

**Syntax:** ?

**Example:** ?

```
Clear-port-statistics
Disable
Enable
List
Exit
```

**Example:** list ?

```
all
group
```

### Clear-Port-Statistics

Use the **clear-port-statistics** command to discard the SDLC Relay statistics for all ports. The statistics include counters for packets forwarded and packets discarded.

**Syntax:** clear-port-statistics

clear-port-statistics

Clears port statistics gathered since the last time you restarted the router or cleared statistics.

**Example:** **clear-port-statistics**

```
Clear all port statistics? (Yes or No): Y
```

### Disable

Use the **disable** command to suppress data transfer for an entire group or a specific relay port. SRAM (static read access memory) does not permanently store the effects of the **disable** console command. Therefore when you restart the router, the effects of this command are erased.

**Syntax:** disable group . . .  
port

group *group#*

Suppresses transfer of SDLC Relay frames to or from a specific group (group#).

**Example:**    **disable group 1**

port *interface# primary-or-secondary*

Suppresses transfer of SDLC Relay frames to or from a specific local port.

**Example:**    **disable port**

Interface number: [0]? 2  
(P)primary or (S)econdary: [s]? P

*Interface number*        Indicates the interface number of the local port that you want to disable.

*Primary or Secondary*   Indicates whether the port is a primary or secondary.

## Enable

Use the **enable** command to turn on data transfer for an entire group or a specific local interface port. SRAM does not permanently store the effects of the **enable** console command. Therefore when you restart the router, the effects of this command are erased.

**Syntax:** enable    group . . .  
                          port

group *group#*

Allows transfer of SDLC Relay frames to or from the specified group (group#).

**Example:**    **enable group 1**

port

Allows transfer of SDLC Relay frames to or from the specified local port.

**Example:**    **enable port**

Interface number: [0]? 2  
(P)primary or (S)econdary: [s]? P

*Interface number*        Indicates the interface number of the local port that you want to enable.

*Primary or Secondary*   Indicates whether the port is a primary or secondary.

## List

Use the **list** command to display the configuration of a specific group or of all groups.

**Syntax:** list        all  
                          group . . .

all

Displays the configurations of all local ports.

**Example:**    **list all**

## Monitoring SDLC Relay

### SDLC Relay Configuration

Group Num	Port Status	Net Num	Packets fwr disc	IP Address
1 (E)	Local PRMRY (E)	2	2880 57	
1 (E)	Remote SCNDRY (E)		4860 13	128.185.452.11
2 (D)	Local PRMRY (D)	1	0 0	
2 (D)	Remote PRMRY (D)		0 0	128.185.450.31

*Group Number* Indicates the group number and the status of the group, enabled (E) or disabled (D).

*Port Status* Indicates the type of port (local/remote primary/secondary) and its status, enabled (E) or disabled (D).

*Net Number* Indicates the device number of the local port. This number matches the number displayed using the Config> **list devices** command.

*Packets (fwr and disc)* Indicates how many packets were forwarded (fwr) and discarded (disc) for that port.

*IP Address* Indicates the IP address of the remote port.

### group *group#*

Displays the configurations of a specified group.

**Example:** **list group 1**

### SDLC Relay Configuration

Group Num	Port Status	Net Num	Packets fwr disc	IP Address
1 (E)	Local PRMRY (D)	2	2880 57	
1 (E)	Remote SCNDRY (E)		4860 13	128.185.452.11

## Exit

Use the **exit** command to exit the SDLC Relay console process and return to the GWCON environment.

**Syntax:** exit

**Example:** **exit**

---

## SDLC Relay Interfaces and the GWCON Interface Command

While SDLC Relay interfaces have their own console processes for monitoring purposes, the router also displays complete statistics for installed network interfaces when you use the **interface** command from the GWCON environment. (For more information on the **interface** command, refer Chapter 6, The GWCON (Monitoring) Process and Commands.)

---

## Chapter 43. Configuring SDLC Interfaces

This chapter describes the SDLC configuration commands and includes the following sections:

- “Accessing the SDLC Configuration Environment”
- “Basic Configuration Procedure”
- “SDLC Configuration Requirements” on page 43-3
- “Configuring Switched SDLC Call-In Interfaces” on page 43-2
- “SDLC Configuration Commands” on page 43-3

You enter SDLC configuration commands at the SDLC # Config> prompt, where # identifies the interface you specify with the network command. Changes made to the routers configuration do not take effect immediately, but become part of the router's static configuration memory when it is restarted.

---

### Accessing the SDLC Configuration Environment

Use the CONFIG process to change the configuration of the router. The new configuration takes effect when the router is restarted.

To enter the configuration process:

1. Enter **talk 6** (or **t 6**), at the OPCON (\*) prompt. This brings you to the CONFIG> prompt as shown in the following example:

```
MOS Operator Control
* talk 6
CONFIG>
```

If the CONFIG> prompt does not appear immediately, press the **Enter** key again. All SDLC configuration commands are entered at the SDLC config> prompt.

2. At the Config> prompt, enter the **set data-link sdlc** command. When prompted, enter the name of the interface to associate with the SDLC device.

```
Config>set data-link sdlc
Interface number [0]? 2
Config>
```

3. Next, enter the **network** command, plus the number of an SDLC interface that you entered earlier.

```
Config>network 2
SDLC 2 Config>
```

Refer to Chapter 1, “Getting Started (Introduction to the User Interface)” on page 1-1 for information related to the configuration environment.

---

### Basic Configuration Procedure

This section outlines the minimum configuration required for SDLC to be usable by DLSw or by APPN.

Before beginning any configuration procedure, use the **list device** command from the config process to list the interface numbers of different devices. At the config prompt, select the interface you want to configure by entering either: **network inter-**

*face number* or **n** *interface number*. If you need any further configuration command explanations, refer to the configuration commands described in this chapter.

---

### Configuring Switched SDLC Call-In Interfaces

A switched SDLC call-in interface allows a PU type 2.0 device to dial into a 2216 using a switched SDLC line, providing an additional connectivity option to your network. The interface is restricted to PU type 2.0 devices and can run DLSw only.

**Note:** You cannot configure APPN over a switched SDLC call-in interface.

To configure a switched SDLC call-in interface:

1. Configure a V.25bis base network:

```
Config> set data-link v25bis 2
Config> net 2
V25bis Config>
(configuration the V25bis net)
```

See Chapter 45, “Using and Configuring the V.25bis Network Interface” on page 45-1 for more information about configuring V25bis.

**Note:** Any physical layer parameters such as the **encoding type** and **full** vs. **half duplex** are configured on the V.25bis interface and not on the Switched SDLC dial circuit interface.

2. Add a dial circuit device:

```
Config> add device dial
```

3. Set the data link for the dial circuit interface to SDLC. In this example, the dial circuit is interface 3.

```
Config> set data-link sdlc 3
```

4. Configure the dial circuit:

```
Config> net 3
Dial circuit config> set net 2 1
Dial circuit config> encapsulator
sdlc config>
(configuration SDLC)
sdlc config> exit
Dial circuit config> exit
Config>
```

5. Configure DLSw:

```

Config> prot dls
DLSw protocol user configuration
DLSw config> add sdlc
Interface # [0]? 3
SDLC Address or 'sw' (switched dial-in) [sw]? sw 2
Source MAC address [4000112402C1]? 400003174d2
Source SAP in hex [4]?
Destination MAC address [000000000000]? 400000000004 3
Destination SAP in hex [0]? 4 4

XID0 block num in hex (0-0xfff) [0]? 017
XID0 id num in hex (0-0xffff) [0]? 00001
For a switched dial-in link station .....
- PU type is forced to be 2
- Configured XID block/id num is used to override
  fields in the XID0 from the SDLC station
  - if block/id set to zeroes, XID0 is not modified
  - otherwise configured fields are put into XID0
- Poll type is not configured (not used)
DLSw config>1i sdlc all
Net Addr  Status  Source SAP/MAC  Dest SAP/MAC  PU  Blk/IdNum  PollFrame
3  FF(sw)  Enabled  04 400003174D2  04 400000000004  2  017/00001  TEST

DLSw config> exit
Config>

```

**1** You will not be able to set any other dial circuit parameters as the software will take defaults for all other parameter values. For information about the defaults, see “Encapsulator” on page 49-2.

**2** Specifying “sw” indicates that this is a switched SDLC call-in interface.

**3** The destination MAC address cannot be all 0s. If you specify or default to a value of 0, the software will prompt you for a valid address.

**4** The destination SAP cannot be 0. If you specify or default to a value of 0, the software will prompt you for a valid address.

See the “Using and Configuring DLSW” and the “Monitoring DLSW” chapters of *Protocol Configuration and Monitoring Reference Volume 1 for Nways Multiprotocol Access Services Version 2 Release 2* for additional information about configuring DLSw.

---

## SDLC Configuration Requirements

In addition to the SDLC-specific configuration procedures and commands described in this chapter, you need to configure SDLC in the DLSw or APPN protocol. Only one protocol at a time, DLSw or APPN, may run over a given SDLC interface. In other words, link stations on a given SDLC interface cannot be divided between APPN and DLSw. If a DLSw configuration and an APPN configuration exist for the same SDLC interface, the first protocol to come active will own the SDLC interface.

---

## SDLC Configuration Commands

The SDLC configuration commands allow you to create or modify the SDLC interface configuration. This section summarizes and describes the commands you can issue from the SDLC Config> prompt within the network configuration console. Defaults for any command and its parameters are displayed on the console, they are enclosed in brackets immediately following the prompt.

**Note:** In addition to configuring SDLC using the commands described in this chapter, you also need to configure SDLC in the DLSw or APPN protocol.

## Configuring SDLC Interfaces

2216 supports SDLC connections over RS-232, X.21, and V.35 serial interfaces. Table 43-1 on page 43-4 lists SDLC configuration commands and their function.

Command	Function
? (Help)	Lists the configuration commands or lists any parameters associated with that command.
Add	Adds an SDLC end station.
Delete	Removes an SDLC end station.
Disable	Prevents connections to one of the SDLC link stations.
Enable	Allows connections to one of the SDLC link stations.
List	Displays configured information for one of the SDLC link stations.
Set	Configures specific interface and link-station information.
Exit	Exits the SDLC config> process.

### ? (Help)

Use the **? (help)** command to list the commands that are available from the current prompt level. You can also enter a ? after a specific command name to list its options.

**Syntax:** ?

**Example:** ?

```
Set
Add
Disable
Delete
Enable
List
Exit
```

### Add

Use the **add** command to add an end station. The router is, by default the primary end station. If you do not use this command and if you configured an SDLC station in DLSw or in APPN, the end station is added for you. The software assigns the following defaults to the station:

- Maximum BTU is maximum allowable by the interface
- Tx and Rx Windows are 7 for MOD 8, 127 for MOD 128

If the defaults are satisfactory, you do not need to add SDLC station.

**Syntax:** add station

**Example:** **add station**

```
Enter station address (in hex) [C3]?
Enter station name [SDLC_C3]?
Include station in group poll list ([Yes] or No):
Enter max packet size [2009]?
Enter receive window [7]?
Enter transmit window [7]?
```

Enter station address      The station's SDLC address in the range 01 - FE.

Enter station name        The name designation of the SDLC station (maximum characters is 8).



Include station in group poll list	Select whether or not to include this station in the group poll list for this link. The SDLC software supports the IBM 3174 group poll function for SDLC secondary station. You must add a group poll address using the <b>set link group-poll</b> command for this parameter to have an affect.
Enter max packet size	The maximum packet size that can be sent to or received from the remote link station. This value cannot be greater than that specified for the link. This value is configured with the <b>set link frame-size</b> command.
Enter receive window	The maximum number of packets that the router can receive without sending a response.
Enter transmit window	The maximum number of packets that the router can transmit without receiving a response.

### Delete

Use the **delete** command to remove the specified end station (station name or address) from the SDLC configuration. The router is considered the primary end station (default).

**Syntax:** `delete station name or address`

**Example:** `delete station c1`

### Disable

Use the **disable** command to prevent connections from being created with a SDLC link station.

**Syntax:** `disable link  
station . . .`

link

Prevents the transmitting and receiving of data to all configured SDLC link stations on the interface.

**Example:** `disable link`

station *name or address*

Prevents the transmitting and receiving of data to the specified end station (station name or address).

**Example:** `disable station c1`

### Enable

Use the **enable** command to enable connections to remote SDLC link stations.

**Syntax:** `enable link  
station`

link

Allows subsystems in the router (for example, DLSw) to use SDLC's facilities.

**Example:** `enable link`

station *name or address*

Allows connections to the specified secondary remote end station (link station name).

**Example:** `enable station c1`

## Configuring SDLC Interfaces

### List

Use the **list** command to display configuration information on one or all SDLC link stations.

**Syntax:** `list` link  
station name or all

link

Displays the SDLC interface's configuration.

**Example: list link**

Link configuration for: LINK\_2 (ENABLED)

```
Role:          SECONDARY      Type:          POINT-TO-POINT
Duplex:        FULL           Modulo:       8
Idle state:    FLAG           Encoding:     NRZ
Clocking:      EXTERNAL       Frame Size:   2048
Speed:         0              Group Poll:   F3
Cable         V.36 DTE
```

```
Timers:  XID/TEST response: 2.0 sec
          SNRM response:    2.0 sec
          Poll response:    0.5 sec
          Inter-poll delay: 0.2 sec
          Inter-frame delay: DISABLED
          Leading flags:    DISABLED
          Inactivity timeout 30.0 sec
```

```
Counters: XID/TEST retry: 8
           SNRM retry:    6
           Poll retry:    10
```

Link configuration	The name and status of SDLC link station that are in the router's configuration.
Role	The primary, secondary, or negotiable role for link stations that you configure using the <b>set link role</b> command.
Type	The type of link, MULTIPPOINT or POINT-TO-POINT.
Duplex	Duplex configuration, HALF or FULL.
Modulo	The sequence number range to use on the link: MOD 8 (0-7) or MOD 128 (0 - 127).
Idle state	The bit pattern (FLAG or MARK) transmitted on the line when the interface is not transmitting data.
Speed	The physical data rate of the interface. When the clocking is internal, this is the data rate generated by the internal clock.
Group Poll	Address used for the group poll feature for multipoint link configurations. Secondary stations having group inclusion coded as yes will respond to unnumbered polls received from this address. This address must be non-null for the group poll feature to be in effect for any secondary stations under this link. Each secondary station will still have a unique station address in addition to the group address.
Cable	Specifies the type of cable in use (RS-232, V.35, V.36, or X.21).
Encoding	Configures the SDLC transmission encoding scheme as NRZ (Non-Return to Zero) or NRZI (Non-Return to Zero Inverted).

Clocking	Interface clocking, EXTERNAL or INTERNAL.
Frame Size	The maximum frame size that can be sent over the interface.
Timers:	All the timers listed below have a 100ms resolution.
XID/TEST resp.	The time to wait for an XID or TEST response message before retransmitting the XID or TEST frame. A value of 0 indicates that the router will continue to retry indefinitely.
SNRM response	The maximum time to wait for an UA response message before the station retransmits SNRM(E).
Poll response	The maximum time to wait for a response from any polled station before retrying.
Inter-poll delay	The amount of time the router (configured with a primary role) waits after receiving a response, before polling the next station.
Interframe delay	The number of flags sent between frames.
Leading Flags	The number of flags sent if the interframe delay is not sufficient for a response to the device on the other end of this link.
Inactivity timeout	For idle NRM/E secondary stations, sets the time after which the interface changes the station to its recovery state. A 0 (zero) causes the station to remain idle indefinitely.
Counters:	
XID/TEST retry	The maximum number of times the router sends an XID or TEST frame without receiving a response before timing out. A value of 0 indicates that the router will retry indefinitely.
SNRM	The maximum number of times the router will send an SNRM(E) frame without receiving a response before timing out. A value of 0 indicates that the router will retry indefinitely.
Poll retry	The maximum number of times the router polls the station without receiving a response before timing out. A value of 0 indicates that the router will continue to retry indefinitely.

**Note:** Physical layer parameters such as **duplex type, speed, cable type, encoding, clocking, leading flags,** and **inter-frame delay** do not apply for SDLC dial circuit interfaces and are not displayed by the **list link** command.

station *all* or *address* or *link station name*

Displays information for the specified SDLC link station or for all link stations.

**Example: list station c1**

Address	Name	Status	Max BTU	Rx Window	Tx Window
-----	-----	-----	-----	-----	-----
C1(00)	SDLC_C1	Enabled	2005	7	7

**Example: list station all**

Address	Name	Status	Max BTU	Rx Window	Tx Window
-----	-----	-----	-----	-----	-----
C1(00)	SDLC_C1	ENABLED	2005	7	7
C3(F3)	SDLC_C3	DISABLED	2009	7	7

**Address** The address of the SDLC link station. The address in parentheses is the group address of the station. A (00) indicates that a group address is not defined.

**Name** The character string name designation of SDLC link station.

## Configuring SDLC Interfaces

Status	The status of the SDLC link station, ENABLED or DISABLED.
Max BTU	The frame size limit of the station. This frame size must not be larger than the maximum Basic Transmission Unit (BTU) packet size configured with the <b>set link frame-size</b> command.
Rx Window	The size of the receive window.
Tx Window	The size of the transmit window.

## Set

Use the **set** command to configure specific information for one or all SDLC link stations.

**Syntax:** `set`      `link cable*`  
                           `link clocking*`  
                           `link duplex* . . .`  
                           `link encoding* . . .`  
                           `link frame-size`  
                           `link group poll* ...`  
                           `link idle* . . .`  
                           `link inactivity ...`  
                           `link inter-frame delay*`  
                           `link leading flags*`  
                           `link modulo . . .`  
                           `link name`  
                           `link poll . . .`  
                           `link role* . . .`  
                           `link snrm`  
                           `link speed*`  
                           `link type* . . .`  
                           `link xid/test`  
                           `station address . . .`

**\*Note:** These commands are not available for SDLC dial circuit interfaces.

`link cable type`

Sets the cable connected to this interface. The options are the following DCE and DTE types: V.36, RS-232, V.35, and X.21.

Table 43-2 lists the cable types you can configure on the various adapters.

Adapter Type	Cable type
8-port EIA 232	RS-232 DTE and RS-232 DCE
6-port V.35/V36	V.35 DCE, V.35 DTE, V.36 DCE, or V.36 DTE
8-port X.21	X.21 DCE and X.21 DTE

A DTE cable is used when you are attaching the router to some type of DCE device (for example, a modem or a DSU/CSU).

A DCE cable is used when the router is acting as the DCE and providing the clocking for direct attachment.

**Example:** `set link cable V35 dte`

### link clocking *internal* or *external*

Configures the SDLC link's clocking. To connect to a modem or DSU, set clocking *external*. To connect directly to another DTE device, use a DCE cable, set the clocking to *internal*, and configure the clock speed. Use Table 43-4 on page 43-12 to determine the clock speeds you can set for the various adapters when internal clocking is used.

**Example: set link clocking internal**

### link duplex *full* or *half*

Configures the SDLC line for full-duplex or half-duplex.

**Note:** If you configure half-duplex for a SDLC interface on the 8-port EIA-232E adapter, 6-port V.35/V.36 adapter, or 8-port X.21 adapter, you must configure the line speed using the **set link speed** command.

**Example: set link duplex full**

### link encoding *nrz* or *nrzi*

Configures the SDLC transmission encoding scheme as NRZ (Non-Return to Zero) or NRZI (Non-Return to Zero Inverted). NRZ is the default.

**Example: set link encoding nrz**

### link frame-size

Configures the maximum size of the frames that can be transmitted and received on the data link. Valid entries are shown in Table 43-3.

Table 43-3. Valid Values for Frame Size in Link Frame-Size Command

Minimum	Maximum	Default
128	8187	2048

Set the link frame size greater than the maximum packet size that you configured with the **set station xxx max packet** command. Otherwise, the router automatically resets the maximum packet size to the link frame size and issues the following ELS message:

```
SDLC.054: nt 3 SDLC/0 Stn xx-MaxBTU too large for Link adjusted (4096->2048)
```

**Example: set link frame-size**

```
Frame size in bytes (576 - 18000)[2048]?
```

**Example: set link frame-size**

```
Frame size in bytes (576 - 8187)[2048]?
```

### link group-poll

Sets a group poll address for secondary stations on the link. The SDLC software supports the IBM 3174 group poll function. Use the **add station** or the **set station group-inclusion** command to include a station in the group poll list.

**Example: set link group-poll**

```
Enter group poll address (in hex) [00:]?f3
Group poll support enabled
```

### link idle flag

Configures the transmit idle state for SDLC framing. The default is the flag option which provides continuous flags (7E) between frames.

**Example: set link idle flag**

## Configuring SDLC Interfaces

The link will receive a flag idle transparently.

### link idle mark

Configures the transmit idle state for SDLC framing. The mark option puts the line in a marking state (OFF, 1) between frames.

**Example: set link idle mark**

### link inactivity #-of-seconds

For idle NRM/E secondary stations, sets the time after which the interface changes the station to its recovery state. The range is 0 to 7200 seconds. The default is 30. A 0 (zero) causes the station to remain idle indefinitely.

**Example: set link inactivity**

Enter secondary link station inactivity timeout :[30.0]?

### link inter-frame delay

Allows the insertion of a delay between transmitted packets. This command ensures a minimum delay between frames so that it is compatible with older, slower serial devices at the other end. The delay is specified in terms of the number of flags that should be sent between consecutive frames. The range is 0 to 15 flags and 0 (in other words, no flags) is the default value.

**Note:** If you configure non-zero inter-frame delay for a SDLC interface on the 8-port EIA- 232E adapter, 6-port V.35/V.36 adapter, or 8-port X.21 adapter, you must configure the line speed using the **set link speed** command.

**Example: set link inter-frame delay**

Transmit Delay Counter [0]?

### link leading flags

Sets the number of leading flags. Use this command when the inter-frame delay is not sufficient to allow delay a response from the 2216 to another device. You cannot set **leading flags** to a non-zero value if **inter-frame** delay is 0.

**Valid values:** 0 to 15

**Default value:** 0

**Example: set link leading flags**

Leading flag counter [0]?

### link modulo 8 or 128

Specifies the sequence number range to use on the link: MOD 8 (0-7) or MOD 128 (0 - 127). Default is 8.

**Note:** When you change this value, the window sizes become invalid. Use the **set station** command to change the receive window and transmit window sizes. Valid window sizes for mod 8 are 0 through 7; for mod 128 they are 8 through 127.

Also, at connection start-up, an SNRME rather than a SNRM is used and supervisory frame headers are expanded by an additional byte.

**Example: set link modulo 8**

### link name

Establishes a character string for the link that you are configuring. This parameter is for informational purposes only.

**Example: set link name**

Enter link name: [LINK\_0]?

### link poll delay

Configures the time delay between each poll that is sent over the interface.

#### **Example: set link poll delay**

Enter delay between polls [0.2]?

### link poll retry

Configures the number of times the interface retries to poll the secondary SDLC link station before it closes the connection.

#### **Example: set link poll retry**

Enter poll retry count (0 = forever) [10]?

### link poll timeout

Configures the amount of time the interface waits for a poll response before timing out.

#### **Example: set link poll timeout**

Enter poll timeout [2.0]?

### link role *primary* or *secondary* or *negotiable*

Configures the interface as an SDLC primary, secondary, or negotiable link station (default is primary).

#### **Notes:**

1. For DLSw, ***negotiable*** uses X'FF' (broadcast address) for the initial poll.  
When using broadcast address to negotiate the role, the link uses a default SDLC configuration.  
When ***primary*** is the link role, the link performs an initial poll to a specific address.
2. For APPN point-to-point or negotiable, the broadcast address is used for the initial poll. For primary multipoint, the specific address is used.
3. For switched SDLC, the device must be primary, so **link role type** is not configurable for SDLC dial circuit interfaces.

#### **Example: set link role primary**

### link snrm *timeout* or *retry*

Configures the following SNRM(E) information for primary stations:

timeout	The time to wait for an Unnumbered Acknowledgements (UA) response before retransmitting an SNRM(E).
retry	The number of times to retransmit an SNRM(E) without receiving a response before giving up.

#### **Example: set link snrm timeout**

Enter SNRM response timeout [2.0]?

#### **Example: set link snrm retry**

Enter SNRM retry count (0=forever) [6]?

### link speed

For internal clocking, this command specifies the speed of the transmit and receive clock lines. The range is from 2400 to 2048000 bps. Use Table 43-5

## Configuring SDLC Interfaces

on page 43-12 to determine the clock speeds you can set for the various adapters.

Adapter Type	Speed range
8-port EIA 232	9600 to 64 000 bps
6-port V.35/V.36	9600 to 460 800 bps, 1 544 000 bps, or 2 048 000 bps
8-port X.21	9600 to 460 800 bps, 1 544 000 bps, or 2 048 000 bps

You can also set the line speed when clocking is external though this has no affect on the hardware. See Table 43-5 for line speeds supported when external clocking is used.

Adapter Type	Speed range
8-port EIA 232	2400 to 64 000 bps
6-port V.35/V.36	2400 to 2 048 000 bps
8-port X.21	2400 to 2 048 000 bps

### Example: set link speed

```
Line Speed [64000]?
```

link type *multipoint* or *point-to-point*

Configures the SDLC link to either a multipoint link or a point-to-point link.

**Note:** For switched SDLC, the link is always point-to-point, so **link type** is not configurable for SDLC dial circuit interfaces.

### Example: set link type multipoint

link xid/test *timeout* or *retry*

Configures the following XID/test information for primary stations:

timeout	The maximum amount of time to wait for an XID or TEST frame response before retransmitting the XID or TEST frame.
retry	The maximum number of times an XID or TEST frame is resent before giving up. A 0 (zero) causes the router to retry indefinitely.

### Example: set link xid/test timeout 10

remote-secondary *address* or *link\_station\_name address* <argument>

Changes the remote station's SDLC address in the range 02 - FE.

### Example: set remote-secondary SDLC\_C1 address ce

station *address* or *name* address

Changes the station's SDLC address in the range 01 to FE.

### Example: set station c1 address

```
Enter station address (in hex) [C1]?
```



station *address* or *link station name* group-inclusion *no* or *yes*

For SDLC secondary stations, set whether to include this station in the group poll list for this link. For this to be effective, add a group poll address using the **set link group-poll** command.

**Example: set station c1 group-inclusion yes**

station *address* or *name* max-packet

The maximum size of the packet that the station can receive (default: 2048). Do not set the maximum packet size larger than the link frame size that is configured with the **set link frame-size** command; if you do, the router automatically resets the maximum packet size to the link frame size and issues the following ELS message:

```
SDLC.054: nt 3 SDLC/0 Stn xx-MaxBTU too large for Link adjusted (4096->2048)
```

**Example: set station c1 max-packet**

```
Enter max packet size [2048]?
```

station *address* or *name* name

The name of the SDLC station.

**Example: set station c1 name**

```
Enter station name [SDLC_C1]?
```

station *address* or *name* receive-window

The maximum number of frames the router can receive before sending a response. The range is 1 to 7. The default is 7.

**Example: set station c1 receive-window**

```
Enter receive window [7]?
```

station *address* or *name* transmit-window

The maximum number of frames the router can transmit before receiving a response frame. The range is 1 to 7. The default is 7.

**Example: set station c1 transmit-window**

```
Enter transmit window [7]?
```

## Exit

Use the **exit** command to return to the previous prompt level.

**Syntax:**     exit

**Example:**   **exit**

## Configuring SDLC Interfaces

---

## Chapter 44. Monitoring SDLC Interfaces

This chapter describes the SDLC console commands. Some of these commands are identical to those in the SDLC Config> process, and they allow you to dynamically configure the SDLC interface without permanently affecting the SRAM configuration.

This chapter includes the following sections:

- “Accessing the SDLC Monitoring Environment”
- “SDLC Console Commands” on page 44-2
- “SDLC Interfaces and the GWCON Interface Command” on page 44-9
- “Statistics Displayed for SDLC Interfaces” on page 44-9

Changes made at the configuration command console (SDLC CONFIG>) become part of the SRAM configuration when you restart the router.

Conversely, SDLC monitoring commands entered within the SDLC monitoring process take effect immediately. However, changes made with monitoring commands do not become part of the router's static configuration. When the router is restarted, the effects of the monitoring commands are overwritten by the router's static configuration. Monitoring consists of these actions:

- Monitoring the protocols and network interfaces that are currently in use by the router
- Making real-time changes to the SDLC configuration without permanently affecting the SRAM configuration
- Displaying ELS (Event Logging System) messages relating to router activities and performance

---

### Accessing the SDLC Monitoring Environment

The monitoring environment is the GWCON process. To enter the GWCON process:

1. Enter **talk 5** (or **t 5**) at the OPCON (\*) prompt. This brings you to the GWCON (+) prompt as shown in the following example:

```
MOS Operator Control
```

```
* talk 5
+
```

2. Next, enter the **network #** command using the number that identifies the interface that you previously configured for the SDLC device.

```
+ network 2
SDLC Console
SDLC-2>
```

You enter all GWCON (Monitoring) commands at the + prompt.

Refer to Chapter 1, “Getting Started (Introduction to the User Interface)” on page 1-1 for information related to the monitoring environment.

### SDLC Console Commands

This section summarizes and then explains the SDLC console and related commands. Use these commands to gather information from the database. Table 44-1 lists SDLC console commands and their function.

Command	Function
? (Help)	Lists all the SDLC monitoring commands or any options associated with those commands.
Add	Adds an SDLC link station
Clear	Clears the counters on the SDLC interface.
Delete	Dynamically removes an SDLC link station.
Disable	Disables connections to one SDLC link station.
Enable	Enables connections to one SDLC link station.
List	Displays SDLC link stations configurations and link station information.
Set	Configures specific interface and link station information.
Test	Tests the link between the router and the SDLC link station.
Exit	Exits the SDLC console process.

#### ? (Help)

Use the ? (help) command to list the commands that are available from the current prompt level. You can also enter a ? after a specific command name to list its options.

**Syntax:** ?

**Example:** ?

```
ADD
CLEAR Counters
DELETE
DISABLE
ENABLE
LIST
SET
TEST
EXIT
```

#### Add

Use the **add** command to add an end station. The router is, by default the primary end station. If you do not use this command and if you configured an SDLC station in DLSw or APPN, the end station is added for you.

**Syntax:** `add station`

For an example and for additional information on the **add** command, see “Add” on page 43-4.

## Clear

Use the **clear** command to clear counters for the interface, for a station, or for all stations. Use the **list all stations** command to list stations.

**Syntax:** `clear`     link  
                                  station ...

link *name or address*

Clears the counters for an SDLC interface.

**Example:** `clear link`

link *name or address*

Clears the counters for an SDLC interface.

**Example:** `clear link c1`

station *name or address* or all

Clears counters for a specific station or for all stations.

**Example:** `clear station c1`

## Delete

Use the **delete** command to terminate an existing SDLC connection without affecting the SDLC configuration in SRAM. This command terminates any SDLC session that may be in progress on the link station. The router is considered the primary end station by default.

**Syntax:** `delete`     station name or address

**Example:**            `delete station c1`

## Disable

Use the **disable** command to disable connection establishment on one or all SDLC link stations without affecting the SDLC configuration in SRAM. The **disable** command also terminates any existing connection to the station.

**Syntax:** `disable`     link  
                                  station . . .

link

Prevents connection on all configured SDLC link stations on the interface by terminating all connections.

**Example:** `disable link`

station *name or address*

Prevents connection to the specified end station (link station name) by terminating any existing connection.

**Example:** `disable station C1`

## Enable

Use the **enable** command to enable connection establishment with remote SDLC link stations without affecting the SDLC configuration SRAM.

**Syntax:** `enable`     link  
                                  station . . .

## Monitoring SDLC Interfaces

### link

Allows subsystems (for example, DLSw) to use SDLC's facilities.

**Example: enable link**

### station *name* or *address*

Allows connections to the specified end station.

**Example: enable station c1**

## List

Use the **list** command to display statistics specific to the data link layer and the interface.

**Syntax:** `list`      `link configuration`  
                  `link counters`  
                  `station . . .`

### link configuration

Displays information for all configured SDLC link stations on the interface.

**Example: list link configuration**

For an example and for additional information on the **list** command, see "List" on page 43-6.

### link counters

Displays information for the SDLC counters since the last router restart or the last clear counters.

**Example: list link counters**

	I-Frames -----	I-Bytes -----	Re-Xmit -----	UI-Frames -----	UI-Bytes -----
Send	0	0	0	0	0
Recv	0	0		0	0

	RR -----	RNR -----	REJ -----	UP -----
Send	0	0	0	0
Recv	0	0	0	0

*I-Frames* Total number of Information frames received and transmitted.

*I-Bytes* Total number of Information bytes received and transmitted.

*Re-Xmit* Total number of frames that were retransmitted.

*UI-Frames* Total number of Unnumbered Information frames received and transmitted.

*UI-Bytes* Total number of Unnumbered Information bytes received and transmitted.

*RR* Total number Receive-Ready (RRs) received and transmitted.

*RNR* Total number Receive-Not-Ready (RNRs) received and transmitted.

*REJ* Total number of Rejects received and transmitted.

*UP* Unnumbered Polls (group poll) received and transmitted.

### station *all* or *address* or *link station name*

Displays the status of the specified SDLC link station or all stations. The software displays an \* next to the stations that were not explicitly configured using

the **add station** command but were added to the configuration because they were defined and activated in the protocol layer (DLSw or APPN).

Displays information for the specified SDLC link station (link station name) on the interface.

**Example: list station all**

Address	Name	Status	Max BTU	Rx Window	Tx Window
C1(00)	SDLC_C1	IDLE	2048	7	7
C2(F3)	SDLC_C2	ENABLED	2048	7	7

**Example: list station c1**

Address	Name	Status	Max BTU	Rx Window	Tx Window
* C1(00)	SDLC_C1	ENABLED	2048	7	7

**Address** The address of the SDLC link station. The address in parentheses is the group address of the station. A (00) indicates that a group address is not defined.

**Name** The character string name designation of SDLC link station.

**Status** The status of the SDLC link station:

- Enabled** Enabled, but not allocated
- Idle** Allocated, but not in use
- Connected** Connected
- Disconnected** Disconnected
- Connecting** Connection establishment in progress.
- Discnectng** Disconnection in progress
- Recovering** Attempting to recover from a temporary data link error.

**Max BTU** The frame size limit of the remote station. This frame size must not be larger than the maximum Basic Transmission Unit (BTU) packet size configured with the **set link frame-size** command. The default is 2048 bytes.

**Rx Window** The size of the receive window.

**Tx Window** The size of the transmit window.

station *name* or *address* counters

Displays frame transmit and receive counts for the specified link station.

**Example: list station c1 counters**

	I-Frames	I-Bytes	Re-Xmit	UI-Frames	UI-Bytes	XID-Frames
Send	9	384	0	0	0	6
Recv	29	42792		0	0	3
	RR	RNR	REJ	TEST	SNRM	DISC
Send	598	0	0	0	1	0
Recv	587	0	0	0	0	0
	UA	DM	FRMR	UP		
Send	0	0	0	0		
Recv	1	0	0	0		

**I-Frames** Number of information frames received and transmitted

## Monitoring SDLC Interfaces

<i>I-Bytes</i>	Number of information bytes received and transmitted
<i>Re-Xmit</i>	Number of frames retransmitted
<i>UI-Frames</i>	Number of Unnumbered Information frames received and transmitted
<i>UI-Bytes</i>	Number of Unnumbered Information bytes received and transmitted
<i>XID-Frames</i>	Number of Exchange Identification frames received and transmitted
<i>RR</i>	Number of Receive Ready frames received and transmitted
<i>RNR</i>	Number of Receive Not Ready frames received and transmitted
<i>REJ</i>	Number of Rejects received and transmitted
<i>TEST</i>	Number of Test frames received and transmitted
<i>SNRM</i>	Number of Set Normal Response Mode frames received and transmitted
<i>DISC</i>	Number of Disconnect frames received and transmitted
<i>UA</i>	Number of Unnumbered Acknowledgment frames received and transmitted
<i>DM</i>	Number of Disconnected Mode frames received and transmitted
<i>FRMR</i>	Number of Frame Reject frames received and transmitted
<i>UP</i>	Unnumbered Polls (group poll) received and transmitted.

## Set

Use the **set** command to dynamically configure specific information for one or all SDLC link stations without affecting the SRAM configuration. In the SDLC monitoring environment, the **set** command can be executed only on disabled links or stations. All time values are entered in seconds, with a 0.1 second resolution.

**Syntax:** **set**        link modulo . . .  
                         link name  
                         link poll . . .  
                         link role\* . . .  
                         link type\* . . .  
                         link xid/test  
                         station . . .

**\*Note:** These commands are not supported on SDLC dial circuit interfaces.

**link modulo**

Dynamically changes the range of sequence numbers to be used on the data link without affecting the SRAM configuration. Modulo 8 specifies a sequence number range 0 - 7, and modulo 128 specifies 0 - 127. Default is 8.

**Note:** When you change this value, the transmit and receive window sizes become invalid. Use the **set station** command to change the receive-window and transmit-window sizes.

**Example:** **set link modulo 8**



**link name**

Dynamically changes the name of the link without affecting the SRAM configuration. A maximum of 8 characters can be entered. This parameter is for informational purposes only.

**Example: set link name**

Enter link name: [LINK\_0]?

**link poll delay or timeout or retry**

Dynamically changes the following poll information without affecting the SRAM configuration.

*delay* Configures the delay between each poll that is sent over the interface.

*timeout* Configures the amount of time the router waits for a poll response before timing out.

*retry* Configures the number of times the interface retries to poll the remote SDLC link station before it closes the connection.

**Example: set link poll delay**

Enter delay between polls [0.2]?

**link role *primary*, *secondary*, or *negotiable***

Configures the interface as an SDLC primary, secondary, or negotiable link station. The default is primary. Use of this command does not affect the SRAM configuration.

**Notes:**

1. For DLSw, ***negotiable*** uses X'FF' (broadcast address) for the initial poll.
 

When using broadcast address to negotiate the role, the link uses a default SDLC configuration.

When ***primary*** is the link role, the link performs an initial poll to a specific address.
2. For APPN point-to-point or negotiable, the broadcast address is used for the initial poll. For primary multipoint, the specific address is used.
3. For switched SDLC, the device must be primary, so **link role type** is not configurable for SDLC dial circuit interfaces.

**Example: set link role primary****link snrm *timeout* or *retry***

For primary stations, dynamically changes the following SNRM(E) information without affecting the SRAM configuration.

*timeout* The time to wait for an Unnumbered Acknowledgment (UA) response before retransmitting an SNRM(E).

*retry* The number of times to retransmit an SNRM(E) without receiving a response before giving up.

**Example: set link snrm timeout**

Enter SNRM response timeout [2.0]?

**link type multipoint or point-to-point**

Dynamically changes the SDLC link to either a multipoint link or a point-to-point link without affecting the SRAM configuration.

## Monitoring SDLC Interfaces

**Note:** For switched SDLC, the link is always point-to-point, so **link type** is not configurable for SDLC dial circuit interfaces.

**Example: set link type multipoint**

link xid/test *timeout* or *retry*

For primary stations, dynamically changes the following XID/test information without affecting the SRAM configuration.

*timeout* The maximum amount of time to wait for an XID or TEST frame response before retransmitting the test frame.

*retry* The maximum number of times an XID or TEST frame is resent before giving up. A 0 (zero) causes the router to retry indefinitely.

**Example: set link xid timeout 10**

**Note:** Examples for, and explanations of, the following parameters can be found in the SDLC configuration chapter at "Set" on page 43-8.

station *address* or *name* address

Changes the station's SDLC address.

station *address* or *name* max-packet

Maximum size of packet that this station can receive.

station *address* or *name* name

Name of the SDLC station.

station *address* or *name* receive-window

Maximum number of frames router sends before responding.

station *address* or *name* transmit-window

Maximum number of frames router transmits before receiving a response frame.

## Test

Transmits a specified number of TEST frames to the specified station and waits for a response. Use this command to test the integrity of the connection. Press any key to cancel the test.

**Note:** Disable the specified link station before using this command.

**Syntax:** `test station name or address #frames-to-send frame-size`

**Example:** `test station c1`

```
Number of frames to send [1]? 5
Frame length [265]?
Starting echo test -- press any key to abort
5 frames sent, 5 frames received, 0 compare errors, 0 timeouts
```

*Number of test frames to send*

Total number of frames to send.

*Frame length*

Length of frames to be sent. Frame length cannot be larger than the maximum frame length of the specified station.

The test may be aborted by pressing any key.

## Exit

Use the **exit** command to return to the previous prompt level.

**Syntax:**     `exit`

**Example:**   `exit`

---

## SDLC Interfaces and the GWCON Interface Command

While the SDLC interface has a console process for monitoring purposes, the 2216 also displays complete statistics for installed interfaces when you use the **interface** command from the GWCON environment. (For more information on the interface command, refer to Chapter 6, “The GWCON (Monitoring) Process and Commands” on page 6-1.)

### Statistics Displayed for SDLC Interfaces

Using the **interface** command, you can display statistics for SDLC devices without entering the SDLC monitoring process. To do this, enter the **interface** command and an interface number at the + prompt, as shown:

```
+ interface 12
```

This command lists statistics in the following format:

```

                                     Self-Test  Self-Test  Maintenance
Nt Nt' Interface Slot-Port          Passed    Failed    Failed
12 12  SDLC/0   Slot: 8 Port: 2         2         1         0
   SDLC MAC/data-link on V.35/V.36 interface

Adapter cable:                       V.35 DTE

V.24 circuit: 105 106 107 108 109
Nicknames:    RTS CTS DSR DTR DCD
PUB 41450:    CA  CB  CC  CD  CF
State:        ON  ON  ON  ON  ON

Line speed:           64.000 Kbps
Last port reset:     1 hour, 20 minutes, 42 seconds ago

Input frame errors:
CRC error              0 alignment (byte length)          0
missed frame          182 too long (> 2062 bytes)      0
aborted frame         0 DMA/FIFO overrun                0
Output frame counters:
DMA/FIFO underrun errors  0 Output aborts sent              0

```

*Nt*                   Indicates the interface number as assigned by software during initial configuration.

*Nt'*                   Indicates the interface number as assigned by software during initial configuration.

**Note:** For SDLC interfaces, the *Nt'* interface number is always the same as the *Nt* interface number.

*Slot*                 Indicates the slot number of the interface that is running SDLC.

## Monitoring SDLC Interfaces

<i>Port</i>	Indicates the port number of the interface that is running SDLC.
<i>Self-test passed</i>	Indicates the total number of times the SDLC interface passed its self-test.
<i>Self-test failed</i>	Indicates the total number of times the SDLC interface was unable pass its self-test.
<i>Maintenance failed</i>	Indicates the number of maintenance failures.

The following parameters are displayed only if a cable is connected. The information displayed depends on the cable that is connected. Different parameters are displayed with other cables.

<i>Adapter cable</i>	Indicates the type of adapter cable that the level converter is using.
<i>V.24 circuit</i>	Indicates the circuits being used on the V.24.
<i>Nicknames</i>	Indicates the signals being used on the V.24 circuit.
<i>RS-232</i>	The EIA 232 (RS 232) circuit names.
<i>State</i>	Indicates the state of V.24 circuits, signals, and pin assignments (ON or OFF).
<i>Line speed (configured)</i>	Indicates the currently configured line speed for the SDLC interface.
<i>Last port reset</i>	Indicates how long ago the port was last reset.
<i>Input frame errors</i>	Indicates the input frame error type (CRC error, too short, aborted, alignment, too long, DMA/FIFO overrun) and the total number of errors that have occurred.
<i>Output frame counters</i>	Indicates the total number of DMA/FIFO overruns and output aborts sent for output frames.
<i>Missed frame</i>	When a frame arrives at the device and there is no buffer available, the hardware drops the frame and increments the missed frame counter.
<i>L &amp; F bits not set</i>	<p>On serial interfaces, the hardware sets input-descriptor information for arriving frames. If the buffer can accept the complete frame upon arrival, the hardware sets both the Last and First bits of the frame, indicating that the buffer accepted the complete frame. If either of the bits is not set, the packet is dropped, the L &amp; F bits not set counter is incremented, and the buffer is cleared for reuse.</p> <p><b>Note:</b> It is unlikely that the L &amp; F bits not set counter will be affected by traffic.</p>

---

## Chapter 45. Using and Configuring the V.25bis Network Interface

The V.25bis interface allows routers to establish serial connections over switched telephone lines using V.25bis modems. This chapter describes how to configure a V.25bis interface. It includes the following sections:

- “Accessing the Interface Configuration Process”
- “Before You Begin”
- “Configuration Procedures” on page 45-2
- “V.25bis Configuration Commands” on page 45-5

### Notes:

1. You can assign a destination name to a **connection list** and assign a destination number to each line in the list. When that destination name is called, the numbers in the list are tried one by one until a connection is made or the list is exhausted.
2. V.25bis is supported only on the 8-port EIA 232 adapter.

---

### Accessing the Interface Configuration Process

Use the following procedure to access the V.25bis configuration process.

1. At the OPCON prompt (\*), enter the **status** command to find the PID for CONFIG. (See page 1-5 for sample output of the **status** command.)
2. At the OPCON prompt, enter the **talk** command and the PID for CONFIG. (For more detail on this command, refer to Chapter 2, The OPCON Process and Commands.) For example:

```
* talk 6
Config>
```

After you enter the **talk 6** command, the CONFIG prompt (Config>) displays on the console. If the prompt does not appear when you first enter **CONFIG**, press **Return** again.

3. At the CONFIG prompt, enter the **list devices** command to display the network interface numbers for which the router is currently configured.
4. Record the interface numbers.
5. Enter the CONFIG **network** command and the number of the interface you want to configure. For example:

```
Config> network 1
V.25bis Config>
```

The V.25bis configuration prompt now displays on the console.

---

### Before You Begin

Before you configure V.25bis on the router, make sure you have the following:

- V.25bis modems that support synchronous V.25bis commands and the 1988 ITU/CCITT V.25bis specification.
- If your modem does not automatically detect answer originate, you must:

- Configure the modem at one end of the link to originate calls.
- Configure the modem at the other end of the link to answer calls.
- Set up the modem on the answering end to auto-answer.

---

## Configuration Procedures

This section describes how to configure your router for V.25bis. The tasks you need to perform are:

1. Adding V.25bis addresses
2. Configuring V.25bis parameters
3. Adding dial circuits
4. Configuring dial circuits

**Note:** You must restart the router for changes to the V.25bis configuration to take effect.

### Adding V.25bis Addresses

You need to add a V.25bis address for each local V.25bis interface as well as for each destination. The V.25bis address includes:

- *Address Name.* The address name is a description of the address. You can use any string of up to 23 printable ASCII characters.
- *Network Dial Address.* Telephone number of the local or destination port. You can enter up to 30 characters that are in the valid format of the connected V.25bis modem. For additional information consult your modem manual.

**Note:** The valid character set for telephone numbers as defined by the CCITT and supported by the IBM 2216 includes:

- The decimal digits 0 through 9
- Colon (:) — "Wait Tone"
- Left-angled bracket (<) — "Pause", used for inserting a fixed delay (dependent on modem) between digit sequences. For example, when going through a PBX or PTN.
- Equal (=) — "Separator 3", which is "for national use." (Consult your modem manual.)
- The letter P — "Dialing to be continued in Pulse mode." (Not supported by some modems.)
- The letter T — "Dialing to be continued in DTMF mode." (Not supported by some modems.)

To add a V.25bis address, enter the **add v25-bis-address** command at the Config> prompt. For example:

```
Config>add v25-bis-address
Assign address name [1-23] chars []? remote-site-baltimore
Assign network dial address [1-30 digits] []? 19095551234
```

## Configuring the V.25bis Interface

This section explains how to configure the V.25bis interface. To configure, do the following:

1. To set up a serial line interface for V.25bis, set the data-link protocol for the serial line interface. From the `Config>` prompt, use the **set data-link v25bis** command. For example:

```
Config>set data-link v25bis
Interface Number [0]? 2
```

2. Display the V.25bis `Config>` prompt by entering the **network** command followed by the number of the interface. For example:

```
Config>network 2
V.25bis Data Link Configuration
V25bis Config>
```

You can use the **list devices** command at the `Config>` prompt to display a list of interface numbers configured on the router.

3. Use the **set local-address** command to specify the network address name of the local port. You must enter one of the address names you defined using the **add v25bis-address** command. For example:

```
V25bis Config>set local-address
Local network address name []? remote-site-baltimore
```

**Note:** You must restart the router for configuration changes to take effect.

### Optional V.25bis Parameters

The following are optional V.25bis parameters you can set. For a complete description of these commands, see “V.25bis Configuration Commands” on page 45-5.

- You can limit the number of successive calls to an address that is inaccessible or that refuses those calls. To do so, use the **set retries-no-address** and the **set timeout-no-answer** commands.
- The **set disconnect-timeout** command controls the amount of time the router waits to initiate a call after dropping a signal from the previous call.
- The **set command-delay-timeout** command specifies the amount of time the router waits to initiate or answer a call after it turns on DTR.
- The **set connect-timeout** command specifies the number of seconds allowed for a call to be established.
- The **set duplex** command specifies the duplexing mode for the call.
- The **set encoding** command sets the encoding for the call.
- When you have finished configuring the interface, you can use the **list** command to display your configuration.

## Adding Dial Circuits

Dial circuits are mapped to V.25bis serial line interfaces. You can map multiple dial circuits to one serial line interface.

To add a dial circuit, use the **add device dial-circuit** command from the `Config>` prompt. The software assigns an interface number to each circuit. You will use this number to configure the dial circuit.

Example:

```
Config>add device dial-circuit
Adding device as interface 6
```

**Note:** Dial circuits default to the Point-to-Point protocol (PPP). You can also set the dial circuit to use Frame Relay (FR) or SDLC .

## Configuring Dial Circuits

This section describes how to configure a dial circuit. For a complete description of the dial circuit commands, see Chapter 49, “Configuring Dial Circuits” on page 49-1.

**Note:** If the encapsulator type is SDLC, the only dial circuit parameter that you can set is the base net number.

To configure the dial circuit, do the following:

1. Display the `Circuit Config>` prompt by entering the **network** command followed by the interface number of the dial circuit. You can use the **list devices** command at the `Config>` prompt to display a list of the dial circuits that you added. For example:

```
Config>network 6
Circuit configuration
Circuit Config>
```

2. Map the dial circuit to a V.25bis interface. The Base net is the V.25bis interface number. For example:

```
Circuit Config>set net
Base net for this circuit [0]? 0
```

3. Specify the address name of the remote router to which the dial circuit will connect. You must use one of the names you defined using the **add v25-bis-address** command. For example:

```
Circuit Config>set destination
Assign destination address name []? newyork
```

4. Configure the dial circuit to initiate outbound calls only, accept inbound calls only, or both initiate and accept calls.

Use the **set calls** command. To avoid a conflict if both ends of the link attempt to establish a call at the same time, configure the dial circuit at one end of the link to accept inbound calls only, and configure the dial circuit at the other end of the link to initiate outbound calls only. For example:

```
Circuit Config>set calls outbound
Circuit Config>set calls inbound
```

**Note:** For WAN-Restoral operations or another dial-on-demand application, you should set up the circuit for either inbound or outbound calls.

5. Specify the timeout period for the circuit.

Use the **set idle** command. If there is no traffic over the circuit for this specified time period, the dial circuit hangs up. To configure the circuit as a dedicated circuit, set the idle timer to zero. To configure the circuit to dial on demand, set the idle timer to a value other than zero. The range is 0 to 65535 and the default is 60 seconds. For example:

```
Circuit Config>set idle
Idle timer (seconds, 0 means always active) [60]? 0
```



**Note:** For WAN-Restoral or WAN Reroute operations you must set the idle time to 0.

6. Optionally, you can delay the time between when a call is established and the initial packet is sent.

Use the **set selftest-delay** command. Setting a selftest delay can prevent initial packets from being dropped. If your modems take extra time to synchronize, adjust this delay. For example:

```
Circuit Config>set selftest-delay
Selftest delay(milli-seconds,0 means no delay)[150]?200
```

7. Set the inbound address name.

Use the **set inbound** command. You need to use this command only if you set up the circuit for both inbound and outbound calls and if the router's destination address is different from the destination address that the remote router dials. For example, the numbers would be different if one of the routers must go through a PBX, international, or inter-LATA exchange. For example:

```
Circuit Config>set inbound
Assign destination inbound address name []? newyork
```

The inbound address name must match one of the names that you defined using the **add v25-bis-address** command.

8. Set the duplexing mode for the circuit using the **set duplex** command.
9. Set the encoding mode for the circuit using the **set encoding** command.

10. Optionally, you can enter the configuration process for the data-link layer protocol that is running on the dial circuit (PPP or Frame Relay). Use the **encapsulator** command. For example:

```
Circuit Config>encapsulator
```

---

## V.25bis Configuration Commands

Table 45-1 summarizes and the rest of the section explains the V.25bis configuration commands. These commands allow you to display, create, or modify a V.25bis configuration. Enter the V.25bis configuration commands at the V.25bis Config> prompt.

Command	Function
? (Help)	Lists the configuration commands or lists the options associated with that command.
List	Displays the V.25bis configuration.
Set	Sets the local address, connect, disconnect, and no answer timeouts, number of retries after no answer, the duplexing mode, command delay timeout, and encoding.
Exit	Exits the V.25bis configuration process and returns to the Config> prompt.

## V.25bis Configuration Commands

### ? (Help)

Use the **? (help)** command to list the commands that are available from the current prompt level. You can also enter a **?** after a specific command name to list its options.

**Syntax:** ?

**Example:** ?

```
LIST
SET
EXIT
```

**Example:** Set ?

```
COMMAND-DELAY-TIMEOUT
CONNECT-TIMEOUT
DISCONNECT-TIMEOUT
HDLC
LOCAL-ADDRESS
RETRIES-NO-ANSWER
TIMEOUT-NO-ANSWER
```

### List

Use the **list** command to display the current V.25bis configuration.

**Syntax:** list

**Example:** list

```

                                V.25bis Configuration
Duplex                          = Full
Encoding                         = NRZ
Local Network Address Name      = v403
Local Network Address           = 15088982403

Non-Responding addresses:
Retries                         = 1
Timeout                         = 0 seconds

Call timeouts:
Command Delay                   = 0 ms
Connect                         = 60 seconds
Disconnect                       = 2 seconds

Cable type                       = V.35 DTE
Speed                           = 9600
```

Duplex	Displays the duplex mode for the interface once the dial connection has been established.
Encoding	Displays the transmission encoding scheme for the interface once the dial connection has been established. Encoding is either NRZ (non-return to zero) or NRZI (non-return to zero inverted).
Local Network Address Name:	Displays the network address name of the local port.
Local Network Address:	Displays the network dial address of the local port.
Non-responding addresses:	

Retries	Maximum number of calls the router attempts to make to a non-responding address during the timeout period.
Timeout	If the router reaches the maximum number of retries to a non-responding address, it does not attempt to establish the call until this time has expired. This timeout period begins when the router attempts the first call.
Call timeouts:	Number of call timeouts.
Command Delay	Amount of time, in milliseconds, that the router waits to initiate or answer a call after it turns on DTR (Data Terminal Ready). If you set this parameter to 0, the router waits for the modem to respond to DTR with the CTS (Clear to Send) signal before it issues commands.
Connect	Number of seconds allowed for a call to be established. If this parameter is set to 0, the modem controls the connection establishment timeout.
Disconnect	After the routers drops DTR it waits this amount of time before it initiates further calls. If you set this parameter to 0, the router waits for the modem to respond to the DTR drop by dropping CTS and DSR before it initiates the next call.

## Set

Use the **set** command to configure local addresses, timeouts and delays for calls, retries and timeouts for non-responding addresses, and the HDLC cable type.

**Syntax:** `set`     `command-delay timeout . . .`  
                   `connect-timeout . . .`  
                   `disconnect-timeout . . .`  
                   `duplex`  
                   `hdlc cable . . .`  
                   `hdlc encoding . . .`  
                   `hdlc speed . . .`  
                   `local-address . . .`  
                   `retries-no-answer . . .`  
                   `timeout-no-answer . . .`

`command-delay-timeout` # of milliseconds

After the router turns on DTR (Data Terminal Ready), it waits this amount of time before it initiates or answers a call. If you set this parameter to 0, the router waits for the modem to respond to DTR with the CTS (Clear to Send) signal before it issues commands. The range is 0 to 65535 milliseconds, and the default is 0.

**Example:** `set command-delay-timeout 0`

`connect-timeout` # of seconds

Sets the number of seconds allowed for a call to be established. The range is 0 to 65535 seconds, and the default is 60. If you set this parameter to 0, the modem controls the connection timeout. You should initially set this parameter to 0 and then use ELS event V25B.027 to find out how long it takes to establish connections to various destinations. You can then set this parameter to a number slightly higher than the longest connect time.

**Note:** Normally government regulation limits modem manufacturers to a maximum length for call setup. This value is merely an optimization,

## V.25bis Configuration Commands

although inter-operation with some DSUs may require that you change this parameter.

**Example: set connect-timeout 10**

`disconnect-timeout # of seconds`

Specifies the amount of time, in seconds, that the router waits after dropping DTR before it initiates further calls. The range is 0 to 65535 seconds, and the default is 2. If you set this parameter to 0, the router waits for the modem to respond to the DTR drop by dropping CTS and DSR before it initiates the next call.

**Example: set disconnect-timeout 500**

`duplex`

Specifies the duplex type of the line.

When full-duplex is configured, the RTS modem signal remains asserted once the dial connection has been established.

When half-duplex is configured, the router raises RTS when it is time to transmit and waits for CTS to be asserted by the modem. After CTS is asserted, the router transmits data packets and then drops RTS when the router is through transmitting to let the peer device respond.

Only configure half-duplex when using the V.25bis interface to handle switched SDLC and the attached modem requires the half-duplex mode of operation.

**Notes:**

1. Duplex must be full for PPP or Frame Relay circuits.
2. If you configure half-duplex for a V.25bis interface on the 8-port EIA-232E adapter, you must configure the line speed using the **set hdlc speed** command.

**Valid values:** full or half

**Default value:** full

**Example: set duplex half**

`hdlc cable rs232 dte`

Specifies the type of cable connected to this interface. Setting this parameter allows you to view the cable type when you enter the **interface** command at the GWCON (+) prompt and when you enter the **statistics** command at the V.25bis> monitoring prompt. This parameter does not affect operation of the router.

**Example: set hdlc cable rs-232 dte**

`hdlc encoding`

Sets the HDLC transmission encoding scheme as NRZ (non-return to zero) or NRZI (non-return to zero inverted). Most configurations use NRZ. The configured encoding is used for the end-to-end connection.

**Note:** Although you might configure NRZI, the exchange between the DTE and the modem (as described by CCITT recommendation, *V.25bis*) uses NRZ as the encoding scheme.

**Valid values:** NRZ or NRZI

**Default value:** NRZ

**Example: set hdlc encoding nrzi**

### hdlc speed

Specifies the line speed for this interface. Setting this parameter allows you to view the line speed when you enter the interface command at the GWCON (+) prompt and when you enter the statistics command at the V.25bis> monitoring prompt. The range is 2400 to 64 000 bps. The default is 9600 bps.

**Note:** This command does not affect the actual line speed but it sets the speed some protocols, such as IPX, use when calculating routing cost parameters for dial circuits mapped to the V.25bis interface.

**Example:** `set hdlc speed 2400`

### local-address *address name*

Specifies the network address name of the local port. This address name must match one of the names that you defined at the Config> using the **add v25-bis-address** command.

**Example:** `set local-address line-1-local`

### retries-no-answer *value*

Some telephone service providers impose restrictions on automatic recalling devices to limit the number of successive calls to an address that is inaccessible or that refuses those calls. This parameter specifies the maximum number of calls the router attempts to make to a non-responding address during the timeout period. The range is 0 to 10, and the default is 1.

**Note:** Government regulation may also impose limits on the modem manufacturer that would supersede this parameter.

**Example:** `set retries-no-answer 2`

### timeout-no-answer *# of seconds*

After the router reaches the maximum number of **retries-no-answer** to a non-responding address, it does not initiate further calls to that address until this time has expired. This timeout period begins when the router attempts the first call to an address. The range is 0 to 65535 seconds, and the default is 0. If you set this parameter to 0, the modem controls the timeout period.

**Example:** `set timeout-no-answer 180`

## Exit

Use the **exit** command to return to the Config> prompt.

**Syntax:** `exit`

**Example:** `exit`

## V.25bis Configuration Commands

## Chapter 46. Monitoring the V.25bis Network Interface

This chapter describes the V.25bis console commands and GWCON commands. It includes the following sections:

- “Accessing the Interface Console Process”
- “V.25bis Console Commands”
- “V.25bis and the GWCON Commands” on page 46-5

### Accessing the Interface Console Process

To access the interface console process for V.25bis, enter the following command at the GWCON (+) prompt:

```
+ network #
```

Where # is the number of the V.25bis serial line. You cannot directly access the V.25bis console process for dial circuits, but you can monitor the dial circuits that are mapped to the serial line interface.

**Note:** V.25bis interfaces also have ELS troubleshooting messages that you can use to monitor V.25bis related activity. See the *IBM Nways Event Logging System Messages Guide* for further details.

### V.25bis Console Commands

This section summarizes and explains the V.25bis console commands. These commands allow you to view the calls, circuits, parameters, and statistics of the V.25bis interfaces.

Enter the V.25bis console commands at the V.25bi s> prompt.

<i>Table 46-1. V.25bis Console Command Summary</i>	
Console Command	Function
? (Help)	Lists the V.25bis console commands or lists the options associated with specific commands.
Calls	List the number of completed and attempted connections made for each dial circuit mapped to this interface since the last time statistics were reset on the router.
Circuits	Shows the status of all data circuits configured on the V.25 bis interface.
Parameters	Displays the current parameters for the V.25bis interface. (This command is similar to the V.25bis Config> list command.)
Statistics	Displays the current statistics for the V.25bis interface.
Exit	Exits the V.25bis console process and returns to the GWCON (+) process.

## Monitoring the V.25bis Network Interface

### ? (Help)

Use the ? (help) command to list the commands that are available from the current prompt level. You can also enter a ? after a specific command name to list its options.

**Syntax:** ?

**Example:** ?

```
CALLS
CIRCUITS
PARAMETERS
STATISTICS
EXIT
```

### Calls

Use the **calls** command to list the number of completed and attempted connections made for each dial circuit mapped to this interface since the last time statistics were reset on the router.

**Syntax:** calls

**Example:** calls

```
Net Interface Site Name      In   Out  Rfsd Blckd
1   PPP/0     v403          2    0    0    0
```

```
Unmapped connection indications: 0
```

Net	Number of the dial circuit mapped to this interface.
Interface	Type of interface and its instance number.
Site Name	Network address name of the dial circuit.
In	Number of inbound connections accepted for this dial circuit.
Out	Number of completed connections initiated by this dial circuit.
Rfsd	Number of connections initiated by this dial circuit that were refused by the network or the remote destination port.
Blckd	Number of connection attempts that the router blocked. The router blocks connection attempts if the local port is already in use, the maximum number of retries to a non-responding address is reached, or a modem is not responding.
Unmapped connection indications:	Number of connection attempts that were refused by the router because there were no enabled dial circuits that were configured to accept the incoming calls.

### Circuits

The **circuits** command shows the status of all dial circuits configured on the V.25bis port.

**Syntax:** circuits

**Example:** circuit

```
Net Interface MAC/Data-Link State Reason Duration
2   PPP/0     Point to Point Avail Rmt Disc 1:02:25
```

Net	Number of the dial circuit mapped to this interface
-----	---



Interface	Type of interface and its instance number.
MAC/DataLink	Type of datalink protocol configured for this dial circuit.
State	Current state of the dial circuit: Up - currently connected Available - not currently connected, but is available Disabled - dial circuit was disabled Down - failed to connect because of a busy dial circuit or because the link-layer protocol is down
Reason	Reason for the current state: nnn_Data - (where nnn is the name of a protocol) the circuit is Up because a protocol had data to send. Remote Disconnect - the circuit is either Down or Available because the remote destination disconnected the call. Operator Request - the circuit is Available because the last call was disconnected by a console command. Inbound - the circuit is Up because the circuit answered an inbound call. Restoral - the circuit is Up because of a WAN Restoral operation. Self Test - the circuit was configured as static (idle time=0) and successfully connected once it was enabled.
Duration	Length of time that the circuit has been in the current state.

## Parameters

Use the **parameters** command to display the current V.25bis serial line configuration. Note that this is the same information displayed in the `V.25bis Config> list` command.

**Syntax:** `parameters`

**Example:** `parameters`

```

V.25bis port Parameters

Local Network Address Name   = v402
Local Network Address       = 15088982402

Non-Responding addresses:
Retries                     = 1
Timeout                     = 0 seconds

Call timeouts:
Command Delay               = 0 ms
Connect                     = 0 seconds
Disconnect                  = 0 seconds
    
```

Local Network Address Name: Network address name of the local port.

Local Network Address: Network dial address of the local port.

Non-responding addresses:

Retries Maximum number of calls the router attempts to make to a non-responding address during the timeout period.

## Monitoring the V.25bis Network Interface

Timeout	If the router reaches the maximum number of retries to a non-responding address, it does not attempt to establish the call until this time has expired. This timeout period begins when the router attempts the first call to an address.
Call timeouts:	
Command Delay	Amount of time, in milliseconds, that the router waits to initiate or answer a call after it turns on DTR (Data Terminal Ready). If you set this parameter to 0, the router waits for the modem to respond to DTR with the CTS (Clear to Send) signal before it issues commands.
Connect	Number of seconds allowed for a call to be established. If this parameter is set to 0, the modem controls the connection establishment timeout.
Disconnect	After the routers drops DTR it waits this amount of time before it initiates further calls. If you set this parameter to 0, the router waits for the modem to respond to the DTR drop by dropping CTS and DSR before it initiates the next call.

## Statistics

Use the **statistics** command to display the current statistics for this V.25bis interface.

**Syntax:** `statistics`

**Example:** `statistics`

```
V.25bis port Statistics

Adapter cable:          RS-232 DTE

Nicknames:   RTS CTS DSR DTR DCD RI
RS-232       CA CB  CC  CD  CF  CE
State:       OFF OFF OFF OFF OFF OFF

Line speed:          4800
Last port reset:    24 seconds ago

Input frame errors:
CRC error           0 alignment (byte length)  0
missed frame       0 too long (> 2182 bytes)  0
aborted frame      0 DMA/FIFO overrun          0
L & F bits not set 0
Output frame counters:
DMA/FIFO underrun errors 0 Output aborts sent      0
```

Adapter cable:	Type of adapter cable being used.
Nicknames:	Common names for the circuits.
RS-232	EIA 232 (also known as RS-232) names for the circuits.
State:	Current state of the circuits: ON, OFF, or "---," which means that the state is undefined for this type of interface.
Line speed:	The transmit clock speed (approximate).
Last port reset:	Length of time since the port was reset.

**Input frame errors:**

CRC error	Number of packets received that contained checksum errors and as a result were discarded.
Alignment (byte length)	Number of packets received that were not an even multiple of 8 bits in length and as a result were discarded.
Missed Frame	When a frame arrives at the device and there is no buffer available, the hardware drops the frame and increments the missed frame counter.
too long (> nnnn bytes)	Number of packets received that were greater than the configured frame size (nnnn) and as a result were discarded.
aborted frame	Number of packets received that were aborted by the sender or a line error.
DMA/FIFO overrun	The number of times the serial interface card could not send data fast enough to the system packet buffer memory to receive packets from the network.
L & F bits not set	On serial interfaces, the hardware sets input-descriptor information for arriving frames. If the buffer can accept the complete frame upon arrival, the hardware sets both the last and first bits of the frame, indicating that the buffer accepted the complete frame. If either of the bits is not set, the packet is dropped, the L & F bits not set counter is incremented, and the buffer is cleared for reuse.  <b>Note:</b> It is unlikely that the L & F bits not set counter will be affected by traffic.

### **Output frame counters:**

DMA/FIFO underrun errors	Number of times the serial interface card could not retrieve data fast enough from the system packet buffer memory to transmit packets onto the network.
Output aborts sent	Number of transmissions that were aborted as requested by upper-level software.

## Exit

Use the **exit** command to return to the GWCON (+) prompt.

**Syntax:** `exit`

**Example:** `exit`

---

## V.25bis and the GWCON Commands

While V.25bis has its own console process for monitoring purposes, the router also displays configuration information and complete statistics for devices and circuits when you use the interface, statistics, and error commands from the GWCON environment. You can also use the GWCON **test** command to test DCEs and circuits.

**Note:** Issuing the **test** command to the V.25bis serial interface causes the current call to be dropped and re-dialed.

For more information on the GWCON command, see Chapter 6, “The GWCON (Monitoring) Process and Commands” on page 6-1.

### Statistics for V.25bis Interfaces and Dial Circuits

Use the **interface** command at the GWCON (+) prompt to display statistics for V.25bis serial line interfaces and dial circuits.

To display the following statistics for a V.25bis serial line interface, use the **interface** command followed by the *interface number* of the V.25bis serial line interface.

**Example:** interface 10

```

                                     Self-Test Self-Test Maintenance
                                     Passed   Failed   Failed
Nt Nt' Interface Slot-Port
10 10 V.25/0   Slot: 4 Port: 0           1         0         0
V.25bis Base Net MAC/data-link on EIA 232E/V.24 interface

Adapter cable:           RS-232 DTE

V.24 circuit: 105 106 107 108 109 125
Nicknames:   RTS CTS DSR DTR DCD RI
RS-232:      CA CB CC CD CF CE
State:       OFF OFF OFF ON  OFF OFF

Line speed:           19.200 Kbps
Last port reset:     55 minutes, 1 second ago

Input frame errors:
CRC error             6 alignment (byte length)      0
missed frame          1 too long (> 2054 bytes)     0
aborted frame         34 DMA/FIFO overrun          0
Output frame counters:
DMA/FIFO underrun errors 0 Output aborts sent          0
    
```

To display the following statistics for a dial circuit, use the **interface** command followed by the *interface number* of the dial circuit.

**Example:** interface 29

```

                                     Self-Test Self-Test Maintenance
                                     Passed   Failed   Failed
Nt Nt' Interface
29 10 PPP/20           2         1         0
Point to Point MAC/data-link on V.25bis Dial Circuit interface
    
```

The following table describes the output for both serial line interfaces and dial circuits.

Nt	Serial line interface number or dial circuit interface number.
Nt'	If "Nt" is a dial circuit, this is the interface number of the V.25bis serial line interface to which the dial circuit is mapped.
Interface	Interface type and its instance number.
Slot	The slot number of the interface running V.25bis.
Port	The port number of the interface that is running V.25bis.
Self-Test Passed	Number of self-tests that succeeded.
Self-Test Failed	Number of self-tests that failed.
Maintenance: Failed	Number of maintenance failures.
Adapter cable:	Type of adapter cable that is being used.
V.24 circuit:	Circuit numbers as identified by V.24 specifications.

RS-232	EIA 232 (also known as RS-232) names for the circuits.
State	Current state of the circuits (ON or OFF).
Line speed	The transmit clock speed (approximate).
Last port reset	Length of time since the port was reset.
<b>Input frame errors:</b>	
CRC error	Number of packets received that contained checksum errors and as a result were discarded.
Alignment (byte length)	Number of packets received that were not an even multiple of 8 bits in length and as a result were discarded.
Missed Frame	When a frame arrives at the device and there is no buffer available, the hardware drops the frame and increments the missed frame counter.
too long (> nnnn bytes)	Number of packets received that were greater than the configured frame size and as a result were discarded.
DMA/FIFO overrun	The number of times the serial interface card could not send data fast enough to the system packet buffer memory to receive packets from the network.
L & F bits not set	On serial interfaces, the hardware sets input-descriptor information for arriving frames. If the buffer can accept the complete frame upon arrival, the hardware sets both the last and first bits of the frame, indicating that the buffer accepted the complete frame. If either of the bits is not set, the packet is dropped, the L & F bits not set counter is incremented, and the buffer is cleared for reuse. <b>Note:</b> It is unlikely that the L & F bits not set counter will be affected by traffic.
aborted frame	Number of packets received that were aborted by the sender or a line error.
<b>Output frame counters:</b>	
DMA/FIFO underrun errors	Number of times the serial interface card could not retrieve data fast enough from the system packet buffer memory to transmit packets onto the network.
Output aborts sent	Number of transmissions that were aborted as requested by upper-level software.

## Monitoring the V.25bis Network Interface

## Chapter 47. Using and Configuring the ISDN Interface

This chapter describes the Integrated Services Digital Network (ISDN) interface on the IBM 2216. It includes the following sections:

- “ISDN Overview”
- “ISDN Cause Codes” on page 47-4
- “Sample ISDN Configurations” on page 47-5
- “Requirements and Restrictions for ISDN Interfaces” on page 47-7
- “Before You Begin” on page 47-8
- “I.431 Switch Variant” on page 47-13
- “Channelized T1/E1” on page 47-7
- “Configuration Procedures” on page 47-8
- “ISDN Configuration Commands” on page 47-13.

---

### ISDN Overview

The ISDN interface software allows you to interconnect routers over ISDN. You can set up the interface to act as a dedicated link or to initiate and accept switched-circuit connections, either on demand, automatically from restart, or on command by the operator.

The I.430, I.431 and Channelized T1/E1 are not switched. They are permanent leased line type connections.

### ISDN Adapters and Interfaces

The IBM 2216 supports the following ISDN-PRI adapters:

- 1-Port Channelized E1 ISDN-PRI
- 1-Port Channelized T1/J1 ISDN-PRI

The PRI/Channelized adapters have an integrated CSU/DSU, so an external CSU/DSU is not required.

The interfaces are:

The 2216 supports an ISDN Primary Rate Interface (PRI) that has an integrated CSU/DSU so that an external one is not required. The PRI provides up to thirty 64-Kbps (kilobits per second) bearer (B) channels and one 64-Kbps data (D) channel. The B channels are used as HDLC frame delimited 64-Kbps bit pipes. The D channel is used to set up calls.

- The PRI adapter does not support multipoint.
- The PRI adapter provides T1/J1 and E1 support.
  - T1/J1 supports twenty-three 64-Kbps B channels and one 64-Kbps D channel.
  - E1 supports thirty 64-Kbps B channels and one 64-Kbps D channel.
- The PRI adapter provides enhanced line ID (LID) support.

The ISDN interface establishes connections with a peer router over an ISDN connection. The interface accepts or initiates connections on command from dial cir-

cuits. Once the connection is established, the ISDN interface transparently passes data to and from the dial circuit.

### Dial Circuits

There are three types of dial circuits:

- Static circuits (or link)

**Note:** I.430, I431 and Channelized T1/E1 are leased line connections and therefore do not dial.

- Switched circuits that dial on demand and hang up after a specified idle time
- WAN restoral circuits that are used only when an assigned primary leased line fails

When bridging over a dial on demand interface it is recommended that you disable spanning tree for that interface and create MAC filters to filter out all undesired traffic. (The MAC filters would drop all frames that are not destined specific MAC addresses.) This keeps the dial circuit from staying connected due to unwanted traffic.

**Note:** You don't need to add any MAC filters when running BAN traffic on a FR dial-on-demand interface. The BAN software always performs filtering such that the only bridging traffic that will keep a dial-on-demand circuit from hanging up is traffic whose destination MAC address matches the BAN DLCI MAC address.

Add a dial circuit for each potential destination. You can map multiple dial circuits to one ISDN interface. Each dial circuit is a normal serial line network, running Point-to-Point Protocol (PPP) or Frame Relay. These protocols are configured to operate over the dial circuits.

**Note:** You can assign a destination name to a **connection list** (add ISDN address) and assign a destination number to each line in the list. When that destination name is called, the numbers in the list are tried one by one until a connection is made or the list is exhausted.

Routable protocols and bridging and routing features cannot communicate directly with an ISDN interface. You need to configure these protocols to run on the dial circuits. This implementation supports the following protocols and features for ISDN dial circuits:

- APPN
- Banyan VINES
- DECnet
- DLSw
- IP
- IPX
- AppleTalk 2
- Bridging (SRB, STP, SR-TB, and SRT)
- Bandwidth reservation
- WAN restoral



## Addressing

To place a telephone call, you need to specify the telephone number of the destination. To identify yourself to the switch, you need to specify your own telephone number. For ISDN, telephone numbers are called network dial addresses and, for convenience, they are given names called network address names that represent the telephone number.

When you set up an ISDN interface, you add addresses for each potential destination as well as for your own telephone number, which is called the local network address. When you configure a dial circuit, the local network address is obtained from the physical interface configuration and you set a destination addresses for the circuit.

## Circuit Contention

An ISDN PRI T1/J1 can only have 23 active calls at a time and an ISDN PRI E1 can have 30 active calls at one time. An ISDN BRI can have 2 active calls. In that case, only one call can be active. If the maximum number of dial circuits are active on the ISDN interface, other dial circuits configured for the same interface and the same priority cannot use it. The router drops packets sent by protocols on dial circuits that cannot connect to the ISDN destination.

See "Set" on page 49-4 for more information about priority.

## Cost Control Over Demand Circuits

Dial-on-demand circuits always appear to be in the Up state to the protocols. Most protocols send out periodic routing information that could cause the router to dial out each time the routing information is sent over dial-on-demand circuits. To limit periodic routing updates, configure IP and OSI to use only static routes and disable the routing protocols (RIP, OSPF) over the dial circuits. If you are using IPX, configure static routes and services and disable the routing protocols (RIP, SAP) over the dial circuits. Another option is to configure low-frequency RIP and SAP update intervals, although this does not prevent RIP and SAP from broadcasting routing information changes as they occur. You should also enable IPX Keepalive filtering, which prevents keepalive and serialization packets from continually activating the dial-on-demand link.

## Call Verification

This ISDN implementation uses a proprietary line ID protocol to match incoming calls to dial circuits. The ID protocol uses the inbound and line ID name in the dial circuit configuration to match the dial circuit placing the call to the dial circuit that is receiving the call. The line ID protocol is a brief identification protocol initiated by the caller and answered by the dial circuit receiving the call. If the caller does not provide the line ID message, the call may be rejected. The line ID exchanges occur on the B channel.

When connecting to routes that do not support logical ids (LIDS), you can suppress the lid exchange using the config option under the individual dial circuit config

```
set lid_used
```

```
.
```

. On the incoming side, if this variable is set, the call is transferred to the first dial circuit configured for any inbound or with the caller's phone number in the inbound destination field.

## ISDN Cause Codes

This ISDN implementation specifies a cause code that will stop the router from attempting to establish a connection through an ISDN interface. If the application retries, the router again attempts to establish a connection through this interface and will succeed if the original problem has been corrected. If during the retry the router encounters the same cause code, the application will not attempt further connection processing through this interface.

Cause code interpretations:

1. If cause0 is not "0x5" ignore the cause code.
2. If cause0 is "0x5" look at cause1. If the high-order (most significant) bit of cause1 is 0N, set it to 0FF.
3. Convert the result to decimal and look up the meaning in the following table, which is taken from *ITU-T Recommendation Q.850*.

Code	Cause
1	Unallocated (unassigned number)
2	No route to specified transit network
3	No route to destination
6	Channel unacceptable
7	Call awarded and is being delivered in an established channel
16	Normal call clearing
17	User busy
18	No user responding
19	No answer from user (user alerted)
21	Call rejected
22	Number changed
26	Non-selected user clearing
27	Destination out of order
28	Invalid number format (address incomplete)
29	Facility rejected
30	Response to STATUS ENQUIRY
31	Normal, unspecified
34	No circuit/channel available
38	Network out of order
41	Temporary Failure
42	Switching equipment congestion
43	Access information discarded
44	Requested circuit/channel not available

<i>Table 47-1 (Page 2 of 2). ISDN Q.931 Cause Codes</i>	
<b>Code</b>	<b>Cause</b>
47	Resource unavailable, unspecified
49	Quality of Service not available
50	Requested facility not subscribed
57	Bearer capability not authorized
58	Bearer capability not presently available
63	Service or option not available, unspecified
65	Bearer capability not implemented
66	Channel type not implemented
69	Requested facility not implemented
70	Only restricted digital information bearer capability is available
79	Service or option not implemented, unspecified
81	Invalid call reference value
82	Identified channel does not exist
83	A suspended call exists, but this call identity does not
84	Call identity in use
85	No call suspended
86	Call having the requested call identity has been cleared
88	Incompatible destination
91	Invalid transit network selection
95	Invalid message, unspecified
96	Mandatory information element is missing
97	Message type nonexistent or not implemented
98	Message not compatible with call state or message type nonexistent or not implemented
99	Information element nonexistent or not implemented
100	Invalid information element contents
101	Message not compatible with call state
102	Recovery on timer expiry
111	Protocol error, unspecified
127	Interworking, unspecified

---

## Sample ISDN Configurations

The following topics show several typical ISDN configurations.

## Frame Relay over ISDN Configuration

Figure 47-1 shows how you can connect to a Frame Relay network through an ISDN network. In this configuration, you set the data link on your dial circuits to Frame Relay.

**Note:** Dial circuits default to point-to-point (PPP) protocol. To change the protocol to Frame Relay, enter **set data-link fr** at the Config> prompt. A connection will only be usable if the data link on both ends matches (for example, either FR to FR, or PPP to PPP).

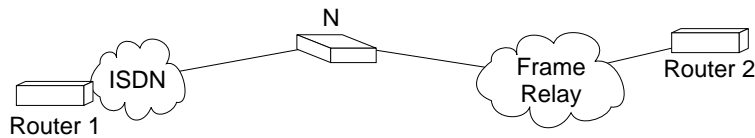

Figure 47-1. Frame Relay over ISDN Configuration

**Note:** N could be either an ISDN TA connected to the FR switch, or an ISDN card in a FR switch.

## WAN Restoral Configuration

Figure 47-2 shows how you can use an ISDN connection to back up a failed dedicated WAN link (WAN restoral). In this example, Router A normally uses the WAN link to communicate with Router B. If that connection fails, the ISDN dial-up link reconnects the two routers. When the WAN link recovers, the secondary link automatically disconnects. For more information on how to configure the router for WAN restoral, see Chapter 14, “Configuring WAN Restoral” on page 14-1.

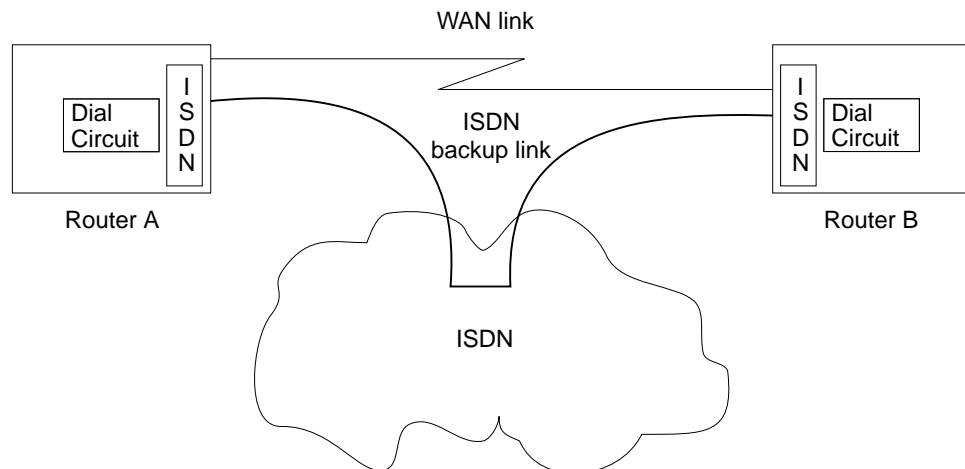

Figure 47-2. Using ISDN for WAN Restoral

For WAN Restoral, only dial circuits configured for PPP can be used as the secondary link. For WAN Reroute, either a PPP dial circuit or a FR dial circuit can be used as the alternate link.

## Channelized T1/E1

When configured for channelized, the Channelized/PRI adapter allows you to get Fractional/Channelized T1/J1/E1 support. You can have channels of 56-Kbps or N\*64-Kbps. This will let you multiplex multiple leased lines connections (for example: using V.35 at 56-Kbps) into one physical connection.

To configure a T1 or E1 Primary adapter as channelized:

1. Select "Channelized" as the switch variant for the ISDN interface.
2. Configure the time slots to be used for this ISDN interface when you configure the dial circuit. See "Set" on page 49-4 for more information.

### Example of configuring a Channelized T1 interface:

```
Config>n 6
ISDN Config>set switch chan
ISDN Config>list
```

#### ISDN Configuration

```
Maximum frame size in bytes      = 2048
Switch Variant/Service Type     = Channelized
Available Timeslots: 1 2 3 4 5 6 7 8 9 10 11 12 13 14 15 16 17 18 19 20 21 22 23 24
```

```
Config>n 7
Circuit config: 7>set net 6
Circuit config: 7>set timeslot 2 3 4 24
Circuit config: 7>list
```

```
Base net          = 6
Idle character    = 7E
Bandwidth        = 64 Kbps
Timeslot         = 2 3 4 24
```

**Note:** If this were an E1 circuit, the available timeslots would be 1 to 31.

## Requirements and Restrictions for ISDN Interfaces

### Switches/Services Supported

The ISDN Primary Rate Interface (PRI) supports the following switches/services:

Switch names	Valid command
AT&T 5ESS (United States)	5ESS
AT&T 4ESS	4ESS
Australia (AUSTEL)	AUSPRI
INS-Net 1500 (Japan, NTT)	INSPRI
National ISDN 2	USNI2
NET 5 (Euro-ISDN, ETSI)	NET5
Northern Telecom 250 (DMS250)	DMS250
Native I.431	I431 (See "I.431 Switch Variant" on page 47-13.)
Channelized T1/E1	CHANNELIZED

### ISDN Interface Restrictions

- You cannot boot or dump the router over an ISDN interface.
- You cannot use the D channel for data traffic. The D channel is used only for setting up and taking down B channel connections.
- Optional ISDN network provider-supplied X.25 connectivity is not supported on the D channel.

### Dial Circuit Configuration Requirements

You need to consider the following when you configure PPP or Frame Relay with ISDN:

- The ISDN interface will not enforce transmit delay counters that you set in the PPP configurations.
- Do not enable psuedo-serial-ethernet on the dial circuit.

---

### Before You Begin

Before you configure ISDN, you need the following information:

- Telephone number of the local ISDN port.
- Destination telephone numbers, including any telephone extensions.
- Type of switch to which the ISDN interface is connected. See “Switches/Services Supported” on page 47-7 for the list of switches.

**Note:** Additional parameters, such as TEI and SPID may be required based on your Switch Type and your service provider.

---

### Configuration Procedures

This section describes how to configure your ISDN interface and its associated dial circuits. Specifically, the tasks you need to perform are:

1. Adding ISDN addresses
2. Configuring ISDN parameters
3. Configuring the ISDN Interface
4. Adding dial circuits
5. Configuring dial circuits

**Note:** You must restart the router for configuration changes to take effect.

### Adding ISDN Addresses

You need to add an ISDN address for each ISDN interface as well as for each destination. The ISDN address includes:

- *Address Name.* The address name is a description of the address. You can use any string of up to 23 printable ASCII characters.
- *Network Dial Address.* Telephone number of the local or destination port. You can enter up to 25 numbers as well as 6 characters, including punctuation. The router uses only the numbers.
- *Network Subdial Address.* Optional. This is an additional part of telephone number, such as an extension, that is interpreted once the interface connects

to a PBX. You can enter up to 20 numbers, as well as 11 additional spaces and punctuation. The router uses only the numbers.

To add an ISDN address, enter the **add isdn-address** command at the Config> prompt. For example:

```
Config>add isdn-address
Assign address name [23] chars []? baltimore
Assign network dial address [1-15 digits] []? 1-555-0983
Assign network subdial address [1-20 digits] []? 23
```

To see a list of your ISDN addresses, enter **list isdn-address** at the Config> prompt.

To delete an ISDN address from your list, enter the **delete isdn-address** command at the Config> prompt.

## Configuring ISDN Parameters

Access the ISDN Config> prompt. To access the ISDN Config> prompt, enter the **network** command followed by the interface number of the ISDN interface at the Config> prompt. For example:

```
Config>network 3
ISDN user configuration
ISDN Config>
```

You can use the **list devices** command at the Config> prompt to display a list of interface numbers configured on the router. See “ISDN Configuration Commands” on page 47-13 for more information about configuration commands.

1. Specify the type of switch/service to which this ISDN interface is connected.

Use the **set switch-variant** command to specify the type of switch to which this ISDN interface is connected. See “Switches/Services Supported” on page 47-7 for the list of switches/services. For example:

```
ISDN Config>set switch net5
```

This is the software type running at the switch (for example, DMS100 means running DMS100 Custom software).

2. Specify the network address name of the local port.

Use the **set local-address-name** command to specify the network address name of the local port. You must use one of the address names you defined using the **add isdn-address** command. For example:

```
ISDN Config>: set local-address-name
Assign local address name []? baltimore
```

**Note:** This is what we will send in the Calling Party Number field of the ISDN Setup message.

3. Set the directory number of the local port.
4. To set the frame size, use the **set framesize** command. For example:

```
ISDN Config>set framesize
Framesize in bytes (1024/2048/4096/8192) [1024]? 2048
```

**Note:** If you choose a frame size of 1024, PPP will not work over the ISDN dial circuit, since the minimum frame size for PPP is 1500.

For more information about setting the ISDN framesize, see “Set” on page 47-15.

### Optional ISDN Parameters

This section describes optional ISDN parameters you can set. For a complete description of these commands see “ISDN Configuration Commands” on page 47-13.

- For all ISDN switches except INSPRI, you can configure the limit for the number of calls to an address. Use the **set retries-call-address** command to set the number of calls to a non-responding destination. Use the **set timeout-call-address** command to set the time period to wait before trying the call again.

When you have finished configuring the ISDN interface, you can use the **list** command to display your configuration.

## Configuring the ISDN Interface

For the ISDN PRI, you need to configure T1/J1 or E1 for each adapter, depending upon the adapter."

### T1/J1 PRI Interface

Specify the following T1/J1 parameters:

1. For the T1/J1 PRI interface, line build out specifies the attenuation of the signal transmitted by the router's T1 port. Specify the `lbo` (line build out) based on the information provided by the service provider.

```
a= -00.0 dB
b= -07.5 dB
c= -15.0 dB
d= -22.5 dB
```

For example:

```
set int lbo a
```

2. Specify the code, either B8ZS or AMI. B8ZS is default. The service provider provides this information.

For example:

```
set int code AMI
```

3. Specify ZBTSI- Zero Byte Time Slot Inversion, either ENABLED or DISABLED. The default is DISABLED. The service provider provides this information.

For example:

```
set int ZBTSI enabled
```

4. Specify the `esf-data-link`. Select one of the following based on the service subscription:

```
ANSI-T1.403  ANSI-IDLE  AT&T-IDLE
```

Default is ANSI-T1.403

For example:

```
set int esf-data-link ansi-idle
```



## E1 PRI Interface

For the E1 PRI interface, specify the following parameters:

1. Specify the code, either HDB3 or AMI. HDB3 is default. The service provider provides this information.

For example:

```
set int code HDB3
```

2. Specify the crc4, either ENABLED or DISABLED. Default is ENABLED. The service provider provides this information.

For example:

```
set int crc4 enabled
```

## Adding Dial Circuits

Dial circuits are mapped to ISDN interfaces. You can map multiple dial circuits to one ISDN interface.

To add a dial circuit, enter the **add device dial-circuit** command at the Config> prompt. The software assigns an interface number to each circuit. You will use this number to configure the dial circuit. For example:

```
Config>add device dial-circuit
Adding device as interface 6
```

The number of dial circuits that can be configured depends on the total number of parameters to be configured and the size of the resulting configuration file up to a maximum of 65 dial circuits per physical interface .

**Note:** Dial circuits default to point-to-point (PPP) protocol. To change the dial circuit protocol to Frame Relay, enter the **set data-link fr** command at the Config> prompt. Other data-link types (X.25, SDLC, and SRLY) are not supported over ISDN.

## Configuring Dial Circuits

This section describes how to configure a dial circuit.

1. Display the Circuit Config> prompt by entering the **network** command followed by the interface number of the dial circuit. You can enter the **list devices** command at the Config> prompt to display a list of the interface numbers configured on the router. For example:

```
Config>network 6
Circuit configuration
Circuit Config>
```

2. Map the dial circuit to an ISDN interface. Use the **set net** command. The Base net is the ISDN interface number. For example:

```
Circuit Config>set net
Base net for this circuit [0]? 3
```

3. Specify the address name of the remote router to which the dial circuit will connect. You must use one of the names you defined using the **add isdn-address** command. For example:

```
Circuit Config>set destination
Assign destination address name []? baltimore
```

4. Configure the dial circuit to initiate outbound calls only, accept inbound calls only, or to both initiate and accept calls.

Use the **set calls** command. For example:

```
Circuit Config>set calls outbound  
Circuit Config>set calls inbound  
Circuit Config>set calls both
```

**Note:** For WAN-Restoral operations or another dial-on-demand application, you should set up the circuit for either inbound or outbound calls.

5. Specify the timeout period for the circuit.

Use the **set idle** command. If there is no traffic over the circuit for this specified time period, the dial circuit hangs up. To configure the circuit as a dedicated circuit, set the idle timer to zero. To configure the circuit to dial on demand, set the idle timer to a value other than zero. The range is 0 to 65535 and the default is 60 seconds. For example:

```
Circuit Config>set idle  
Idle timer (seconds, 0 means always active) [0]? 0
```

6. Optionally, you can provide a name for a dial circuit by specifying a lid\_out\_addr.

When more than one circuit is configured between two routers (parallel circuits), there must be a way to know which dial circuit connects them. For this purpose, a lid\_out\_addr is sent from the router at one end (the caller). The receiving router must have an inbound destination address that matches the lid\_out\_address on the sending router in order for the dial circuits to connect. The lid\_out\_addr must be an address name that has been previously added using "ADD ISDN-ADDRESS" at the **config>** prompt.

```
Circuit Config>set lid_out_addr router2
```

7. Optionally, you can set the relative priority of dial circuits.

The priority field allows a circuit to preempt another when no channels are available. If an outbound call is made and all the channels are in use, then the priority of the requesting dial circuit is checked against all the active dial circuits. If there is one whose priority is lower than this, then that circuit is disconnected and a call is made for the higher priority dial circuit.

**Note:** Only outbound dial-on-demand circuits will be brought down.

See "Set" on page 49-4 for more information about priority.

```
Circuit Config>set priority 1
```

8. Optionally, you can delay the time between when a call is established and the initial packet is sent. Use the **set selftest-delay** command. Some ISDN switches start to send data before receiving a signal indicating the complete establishment of the circuit at the destination. Setting a selftest delay can prevent initial packets from being dropped. For example:

```
Circuit Config>set selftest-delay  
Selftest delay(milli-seconds,0 means no delay)[150]?200
```

9. Set the inbound address name.

Use the **set inbound** command. This command is for inbound circuits only. For example:

```
Circuit Config> set inbound  
Assign destination inbound address name [ ]? newyork
```

The inbound address name must match one of the names you defined using the **add isdn-address** command.

10. Optionally, you can enter the configuration process for the data-link layer protocol that is running on the dial circuit (PPP or Frame Relay).

Use the **encapsulator** command. For example:

```
Circuit Config> encapsulator
```

---

## I.431 Switch Variant

The I.431 switch variant should be configured when running a leased line over ISDN PRI.

## Native I.431 Support

When configuring for Native I.431 support, only one dial circuit should be used. It should be attached to the base net. The I.431 only runs on the ISDN PRI T1 adapter. The speed is fixed at 1.5 Mbps.

### Example: Base ISDN net

```
Config>n 5
ISDN Config>set sw i431
ISDN Config>list all
                ISDN Configuration

Maximum frame size in bytes    = 2048
Switch Variant                 = I431 PRI
```

### Example: Dial Circuit

```
Config>n 6
Circuit config: 6>set net 5
Circuit config: 6>list all
```

```
Base net                    = 5
```

---

## ISDN Configuration Commands

Table 47-2 on page 47-14 summarizes the ISDN configuration commands, and the following sections explain the commands. Enter these commands at the ISDN Config> prompt.

Table 47-2. ISDN Configuration Command Summary

Command	Function
? (Help)	Lists the configuration commands or lists the options associated with that command.
Disable	Valid only for BRI. Disables Power Source 1 detection.
Enable	Valid only for BRI. Enables Power Source 1 detection.
List	Displays the ISDN configuration.
Remove	Removes DN0 entries from the ISDN configuration.
Set	Sets the frame size, local address, no-answer timeouts, number of retries after no answer, type of ISDN switch, directory numbers, SPIDS, and TEI.
Cause Codes	Stops further processing attempts to establish a connection through an interface.
Exit	Exits the ISDN configuration process and returns to the Config> prompt.

### ? (Help)

The ? (help) command lists available commands. You can also enter ? after a command to list its options.

**Syntax:** ?

**Example:** set ?

```
FRAMESIZE  
LOCAL-ADDRESS-NAME  
RETRIES-CALL-ADDRESS  
TIMEOUT-CALL-ADDRESS  
SWITCH-VARIANT  
DN0 (Directory Number 0)  
INTERFACE
```

### Enable

The **enable** command enables Power Source 1 detection. If your ISDN switch supplies Power Source 1 (PS1), you should enable PS1 on the interface. This causes the interface to detect when the switch shuts down and to clear all information about the last call before it reestablishes the connection. For Euro-NET3 switches supporting restricted power mode, PS1 must be enabled.

Do not enable PS1 if your switch does not supply Power Source 1.

**Note:** This command is valid only for BRI.

**Syntax:** enable ps1

**Example:** enable ps1

**Note:** On the U interface ISDN BRIs, there is no ps1 detect circuitry and the value of this field is ignored.

## List

The **list** command displays the current ISDN configuration.

**Syntax:** `list`

**Example:** `list`

```

                                ISDN Configuration

Local Network Address Name      = local2216
Local Network Address:Subaddress = 2542216:

Maximum frame size in bytes     = 2048
Outbound call address Timeout   = 180 Retries = 2
Switch Variant                  = NT DMS-250
DN0 (Directory Number 0)       = 2542216
No circuit address accounting information being kept.

T1/J1 Interface Parameters:

LBO                             = 00.0 dB
Code                            = B8ZS
ZBTISI                           = Disabled
ESF-Data-Link                    = ANSI-IDLE

```

## Remove

The **remove** command lets you remove DN0 entries you set using the **set DN0 entry** command.

**Syntax:** `remove DN0-entry...`

**Example:** `remove DN0`

## Set

The **set** command configures frame size, addresses, and timeouts. It also specifies the switch-variant and TEI number. For PRI, the terminal endpoint identifier (TEI) is always zero (0).

**Syntax:** `set` `framesize...`  
`frame-type1`  
`interface`  
`local-address-name...`  
`RAI-type1`  
`retries-call-address...`  
`switch-variant...`  
`dn0...`

## Cause Codes

Use the **Cause Code** command to prevent the router from retrying to establish a connection through the ISDN interface when it receives a “specified” (valid value) response. Enter these commands at the Cause Config> prompt.

---

<sup>1</sup> Channelized only

## Configuring ISDN

Table 47-3. ISDN Cause Codes Command Summary

Command	Function
Add	Adds cause code entries to the ISDN configuration.
List	Displays the cause code lists for the ISDN configuration.
Remove	Removes cause code entries from the ISDN configuration.
Exit	Exits the ISDN cause code configuration process and returns to the Config> prompt.

**Syntax:** cause

**Example:** cause ?

```
ADD
REMOVE
LIST
EXIT
```

Add Use the **add** command to add a cause code to an ISDN configuration.

**Valid Values:** Any hexadecimal value between 01 and FF

**Default Value:** None

**Syntax:** cause code *add*

**Example:** add FF

Remove Use the **remove** command to remove a cause code from an ISDN configuration.

**Valid Values:** Any hexadecimal value between 01 and FF

**Default Value:** None

**Syntax:** cause code *remove*

**Example:** remove FF

List Use the **list** command to show the cause code list of an ISDN configuration.

**Syntax:** cause code *list*

**Example:** list

Exit Use the **exit** command return to the *ISDN Config >* prompt.

**Syntax:** exit

**Example:** exit

## Exit

Use the **exit** command to return to the Config> prompt.

**Syntax:** exit

**Example:** exit

## Chapter 48. Monitoring the ISDN Interface

This chapter describes the ISDN console commands and GWCON commands. It includes the following sections:

- “Accessing the Interface Console Process”
- “ISDN Console Commands”
- “ISDN and the GWCON Commands” on page 48-5

**Note:** ISDN interfaces also have ELS messages and cause codes that you can use to monitor ISDN-related activity. See *Event Logging System Messages Guide*

### Accessing the Interface Console Process

To access the interface console process for ISDN, enter the following command at the GWCON (+) prompt:

```
+ network #
```

Where # is the number of the ISDN interface. You cannot directly access the console process for dial circuits, but you can monitor the dial circuits that are mapped to the ISDN interface.

### ISDN Console Commands

The following sections explain the ISDN console commands which allow you to view the accounting entries, calls, circuits, parameters, and statistics of the ISDN interfaces. Enter these commands at the ISDN> prompt.

*Table 48-1. ISDN Console Command Summary*

Console Command	Function
? (Help)	Lists the ISDN console commands or lists the options associated with specific commands.
Calls	List the number of completed and attempted connections made for each dial circuit mapped to this interface since the last time statistics were reset on the router.
Channels	Lists the statistics for the channels on the ISDN Primary Rate Interface.
Circuits	Shows the status of all data circuits configured on the ISDN interface.
Parameters	Displays the current parameters for the ISDN interface.
Statistics	Displays the current statistics for the ISDN interface.
Exit	Exits the ISDN console process and returns to the GWCON (+) process.

### ? (Help)

The **? (help)** command lists available commands. You can also enter ? after a command to list its options.

**Syntax:** ?

**Example:** ?

```
CALLS
CIRCUITS
PARAMETERS
STATISTICS
CAUSE_CODE
CHANNELS
EXIT
```

### Calls

Use the **calls** command to list the number of completed and attempted connections made for each dial circuit mapped to this interface since the last time statistics were reset on the router.

**Syntax:** calls

**Example:** calls

```
Net Interface Site Name      In   Out  Rfsd  Blckd
  4   PPP/1 v403              2    0    0     0
```

```
Unmapped connection indications:  0
```

*Net*            Number of the dial circuit mapped to this interface.

*Interface*    Type of interface and its instance number.

*Site Name*    Network address name of the dial circuit.

*In*            Inbound connections accepted for this dial circuit.

*Out*           Completed connections initiated by this dial circuit.

*Rfsd*          Connections initiated by this dial circuit that were refused by the network or the remote destination port.

*Blckd*        Connection attempts that the router blocked. The router blocks connection attempts if all available channels are in use, if the max retries are used up and the router is waiting for the timer to count down, or if layer 1 is up, but layer 2 is down.

*Unmapped connection indications:*

Connection attempts that were refused by the router because there were no enabled dial circuits that were configured to accept the incoming calls.

### Channels

The **channels** command lists the statistics for a channel on the ISDN Primary Rate Interface.



## Circuits

The **circuits** command shows the status of the dial circuits configured on the ISDN interface that are in the state of “Up” or “Available.”

**Syntax:** `circuits`

**Example:** `circuit`

Net	Interface	MAC/Data-Link	State	Reason	Duration
4	PPP/1	Point to Point	Up B1	SelfTest	91:24:03
5	PPP/2	Point to Point	Up B2	Inbound	91:24:00

*Net*            Number of the dial circuit mapped to this interface

*Interface*    Type of interface and its instance number.

*MAC/Data-Link*

Type of data-link protocol configured for this dial circuit.

*State*            Current state of the dial circuit:

*Up*                Currently connected.

*Available*        Not currently connected, but available.

*Disabled*         Dial circuit disabled.

*Down*             Failed to connect because of a busy dial circuit or because the link-layer protocol is down.

*Reason*          Reason for the current state:

*nnn\_Data*        (Where nnn is the name of a protocol.) The circuit is up because a protocol had data to send.

*Rmt Disc*        Remote Disconnect. The circuit is either down or available because the remote destination disconnected the call.

*Opr Req*         Operator Request. The circuit is available because the last call was disconnected by a console command.

*Inbound*         The circuit is up because the circuit answered an inbound call.

*Restoral*        The circuit is up because of a WAN-Restoral operation.

*Self Test*        The circuit was configured as static (idle time=0) and successfully connected once it was enabled.

*Duration*        Length of time that the circuit has been in the current state.

## Parameters

Use the **parameters** command to display the current ISDN configuration.

**Syntax:** `parameters`

**Example:** `parameters`

## Monitoring ISDN

ISDN Port parameters:

```
Local Address Name:      v1233
Local Network Address:   20
Local Network Subaddress:
Frame Size:             2048
TEI 0:                  Automatic
TEI 1:                  Automatic
Switch Variant:         AT&T 5ESS (United States)
Multipoint Selection:    Multipoint
Directory Number 0:     20
Outbound call address Timeout: 180      Retries: 0
```

## Statistics

Use the **statistics** command to display the current statistics for this ISDN interface.

**Syntax:** `statistics`

**Example for PRI with E1: statistics**

```
Link: Active   ISDN Firmware: 1.0   Handler State: Running

Transmit  D Channel  Receive  D Channel
Packets   68422      Packets   68419
Bytes     411656     Bytes     413592
Overflow   23        Overflow   3
Underrun   0         Too Long   6
                               Abort        4
                               CRC error   8
                               Misaligned  3

Transmit  B Channels  Receive  B Channels
Packets   1499094    Packets   1499228
Bytes     59955660  Bytes     59951780
Overflow   0         Overflow   90
Underrun   0         Too Long   171
                               Abort        139
                               CRC error   232
                               Misaligned  72

E1 Status Register           E1 Error Count Registers
Receive AIS                  : Off  CRC6 Errors:      4
Receive RAI                  : Off  LCV Errors:      38
Receive Carrier Loss: Off    FEB Errors:      11
Receive Loss of Sync: Off    FAS Errors:      24
```

**Example for PRI with T1 using I.431: statistics**

Transmit		Receive	
Packets	0	Packets	0
Bytes	0	Bytes	0
Overflow	68480	Overflow	0
Underrun	0	Too Long	0
		Abort	0
		CRC error	0
		Misaligned	0
T1 Status Register		T1 Error Count Registers	
Receive AIS	: Off	LCV Errors:	0
Receive RAI	: Off	CRC6 Errors:	0
Receive Carrier Loss:	Off	Sync Errors:	47937328
Receive Loss of Sync:	On		
T1 PRM Events	Local	Remote	
CRC Error	0	0	
Controlled Slip	0	0	
Line Code Violation	0	0	
Frame Sync Bit Error	0	0	
Severely Errored Frame	0	0	
Payload Loopback Active	0	0	
PRMs Processed (1/sec)	0	0	

## Exit

Use the **exit** command to return to the GWCON (+) prompt.

**Syntax:** `exit`

**Example:** `exit`

---

## ISDN and the GWCON Commands

While ISDN has its own console process for monitoring purposes, the router also displays configuration information and complete statistics for devices and circuits when you use the **interface**, **statistics**, and **error** commands from the GWCON environment. You can also use the GWCON **test** command to test DCEs and circuits.

**Note:** Issuing the **test** command to the ISDN interface causes the current call to be dropped and re-dialed.

## Interface — Statistics for ISDN Interfaces and Dial Circuits

Use the **interface** command at the GWCON prompt (+) to display statistics for ISDN interfaces and dial circuits.

To display statistics for a dial circuit, enter the **interface** command followed by the interface number of the dial circuit. For ISDN interfaces, information is displayed on a D and B channel basis. (This is the same information that is displayed by the ISDN **statistics** command.)

**Example:** `interface 2`

## Monitoring ISDN

```

Nt Nt' Interface Slot-Port Self-Test Self-Test Maintenance
2 2 ISDN/0 Slot: 8 Port: 1 Passed Failed Failed

```

```

ISDN Base Net MAC/data-link on ISDN Primary Rate interface
Link: Active ISDN Firmware: 1.0 Handler State: Running

```

```

Transmit D Channel Receive D Channel
Packets 36 Packets 36
Bytes 214 Bytes 214
Overflow 0 Overflow 0
Underrun 0 Too Long 0
Abort 0
CRC error 0
Misaligned 0

```

```

Transmit B Channels Receive B Channels
Packets 0 Packets 0
Bytes 0 Bytes 0
Overflow 0 Overflow 0
Underrun 0 Too Long 0
Abort 0
CRC error 0
Misaligned 0

```

```

T1 Status Register T1 Error Count Registers
Receive AIS : Off LCV Errors: 0
Receive RAI : Off CRC6 Errors: 0
Receive Carrier Loss: Off Sync Errors: 0
Receive Loss of Sync: Off

```

```

T1 PRM Events Local Remote
CRC Error 0 0
Controlled Slip 0 0
Line Code Violation 0 0
Frame Sync Bit Error 0 0
Severely Errored Frame 0 0
Payload Loopback Active 0 0
PRMs Processed (1/sec) 365 367

```

To display the following statistics for a dial circuit, use the **interface** command followed by the interface number of the dial circuit.

### Example: interface 3

```

Nt Nt' Interface Self-Test Self-Test Maintenance
3 2 PPP/1 Passed Failed Failed
Point to Point MAC/data-link on ISDN Primary Rate interface

```

The following list describes the output for both ISDN and dial circuits.

- Nt** Serial line interface number or dial circuit interface number.
- Nt'** If *Nt* is a dial circuit, this is the interface number of the ISDN interface to which the dial circuit is mapped.
- Interface** Interface type and its instance number.
- Slot** The slot that contains the ISDN adapter
- Port** The port number on the ISDN adapter.
- Self-Test Passed** Number of self-tests that succeeded.

*Self-Test Failed*

Number of self-tests that failed.

*Maintenance: Failed*

Number of maintenance failures.

## **Configuration — Information on Router Hardware and Software**

Enter the **configuration** command at the GWCON (+) prompt to display information about the router hardware and software. It includes a section that displays the interfaces configured on the router along with the state of the interface.

If a dial circuit is configured to dial-on-demand, the state of the dial circuit is always displayed as Up whether or not it is connected. In this case Up means that the dial circuit is either connected or available.

If a dial circuit is configured as a static circuit, the state indicates Up only if the dial circuit is connected. (Refer to “Configuration” on page 6-5 for a sample output from the **configuration** command.)



## Chapter 49. Configuring Dial Circuits

This chapter describes the dial circuit configuration commands that are relevant to a dial circuit interface mapped to a V.25bis or ISDN interface.

### Notes:

1. PPP dial circuit interfaces can use an ISDN, or a V.25bis network as the base network interface.
2. FR dial circuit interfaces can use an ISDN or a V.25bis network as the base network interface.
3. Switched SDLC Call-In dial circuit interfaces use a V.25bis network as the base network interface.

For information on how to configure dial circuits for use with:

- ISDN interfaces, see Chapter 47, “Using and Configuring the ISDN Interface” on page 47-1.
- V.25bis interfaces, see Chapter 45, “Using and Configuring the V.25bis Network Interface” on page 45-1.

## Dial Circuit Configuration Commands

This section summarizes and explains the dial circuit configuration commands.

Chapter 49, “Configuring Dial Circuits” summarizes the dial circuit configuration commands. Enter the dial circuit configuration commands at the `Circuit Config>` prompt. You must restart the router for configuration changes to take effect.

To access the `Circuit Config>` prompt, enter the **network** command followed by the interface number of the “dial circuit.” (The dial circuit number was assigned when you entered the **add device dial-circuit** command.) You can enter the **list devices** command at the `Config>` prompt to display a list of the dial circuits that you added.

*Table 49-1. Dial Circuit Configuration Commands Summary*

Command	Function
? (Help)	Lists the configuration commands or lists the options associated with that command.
Delete	Deletes the inbound call settings from the dial circuit configuration.
Encapsulator	Allows you to change the data-link protocol configuration.
List	Displays the dial circuit configuration parameters.
Set	Configures the dial circuit for inbound or outbound calls, maps the dial circuit to a serial line interface, and sets addresses, idle timeout, priority, lid_out address, inbound destination, and self-test delay.
Exit	Exits the dial circuit configuration process and returns to the <code>Config&gt;</code> prompt.

### ? (Help)

Use the **? (help)** command to list the commands that are available from the current prompt level. You can also enter a **?** after a specific command name to list its options.

**Syntax:** ?

**Example:** ?

```
DELETE
ENCAPSULATOR
LIST
SET
EXIT
```

**Example:** Set ?

```
NET
CALLS
DESTINATION
INBOUND_DESTINATION
ANY_INBOUND
IDLE
LID_OUT_ADDR
PRIORITY
SELFTTEST-DELAY
```

### Delete

Use the **delete** command to remove the inbound call settings from the dial circuit configuration.

**Syntax:** `delete inbound destination`

`inbound destination`

Removes both the INBOUND destination and the ANY\_INBOUND settings from the dial circuit configuration. This causes the dial circuit to accept calls only from callers that have a phone number that matches the DESTINATION parameter.

**Example:** `delete inbound`

### Encapsulator

Use the **encapsulator** command to enter the configuration process for the link-layer protocol (for example, PPP, Frame Relay, SDLC) that is running on the dial circuit interface.

**Note:** The default for a dial circuit interface created via the **add device dial-circuit** command is PPP. If you want to change the link layer type to Frame Relay, use the **set data-link frame-relay** command at the `Config>` prompt. If you want to change the link layer type to SDLC, use the **set data-link sdlc** command at the `Config>` prompt.

**Syntax:** `encapsulator`

The following example shows that the PPP configuration process is entered when the **encapsulator** command is used for a PPP dial circuit interface.

**Example:** `encapsulator`

```
Point-to-Point user configuration
PPP Config>
```



Be aware of the following when you configure a dial circuit that uses a V.25bis interface as the base network:

- The V.25bis interface predefines clocking as external. The modem (DCE) controls the clock speed. You cannot configure clocking, encoding, and other HDLC parameters as part of the dial circuit configuration.

Be aware that you cannot configure HDLC parameters of the dial circuit configuration when you configure PPP or Frame Relay for ISDN. Physical layer parameters are configured on the ISDN interface.

For information on configuring the PPP protocol, refer to Chapter 31, “Configuring Serial Line Interfaces” on page 31-1 or refer to Chapter 37, “Using and Configuring Point-to-Point Protocol Interfaces” on page 37-1.

For information on configuring the Frame Relay protocol, see Chapter 35, “Using and Configuring Frame Relay Interfaces” on page 35-1 or Chapter 36, “Monitoring Frame Relay Interfaces” on page 36-1.

For information on configuring or monitoring SDLC interfaces, see Chapter 43, “Configuring SDLC Interfaces” on page 43-1 or Chapter 44, “Monitoring SDLC Interfaces” on page 44-1.

To return to the `Circuit Config>` prompt, use the **exit** command.

## List

Use the **list** command to display the current dial circuit configuration.

**Syntax:** `list`

**Example:** `list`

```
Base net:          1
Destination name:  remote-site-baltimore
Inbound dst name:  local-1
Outbound calls    allowed
Inbound calls     allowed
Idle timer        = 60 sec
SelfTest Delay Timer = 0 ms
```

Base net:	Name of the serial line interface to which this dial circuit is mapped.
Destination name:	Network address name to be called for outbound circuits, and the default comparison address used by the LID mechanism for inbound calls.
Inbound dst name:	This parameter appears only if the circuit is configured to accept inbound calls that do not match any other addresses. This is an alternate comparison address name used by the LID mechanism for inbound calls.
Outbound calls allowed	Displays this parameter when the circuit is configured to initiate outbound calls.
Inbound calls allowed	Displays this parameter when the circuit is configured to accept inbound calls.
Idle timer	Displays the idle timer setting in seconds. The range is 0 to 65535; 0 indicates that this is a dedicated circuit (leased line).

## Configuring Dial Circuits

SelfTest Delay Timer                      Displays the self-test delay timer setting in milliseconds.  
The range is 0 to 65535; 0 indicates no delay.

## Set

Use the **set** command to map the dial circuit to an interface (eg. ISDN or V.25bis), configure the dial circuit for inbound and/or outbound calls, and set destination addresses, inbound addresses, idle timeout, and self-test delay.

**Note:** If you are running SDLC on a dial circuit, you will be unable to use the **set** command to change the following parameters as the software will use specific defaults:

- Calls - inbound
- Destination - default address
- Inbound destination - no destination inbound address
- Any\_inbound - any\_inbound is set
- Idle - 0
- Lid\_out\_addr - no LID name
- Lid\_used - disabled
- Priority - 8
- Self\_test\_delay

**Syntax:** **set**            any\_inbound  
                              bandwidth  
                              calls...  
                              destination...  
                              inbound destination...  
                              idle...  
                              idle-char  
                              lid\_out\_addr...  
                              lid\_used  
                              net...  
                              priority...  
                              selftest-delay...  
                              timeslot . . .

**any\_inbound**

Specifies that inbound calls that do not match any other dial circuit will be mapped to this circuit and accepted as inbound calls.

**Example: set any\_inbound**

**bandwidth**

Sets the bandwidth, in Kbps, for I.43x and Channelized T1/E1 circuits.

**Valid values:**

For I.43x: 64 or 128

For Channelized: 56 or 64

**Default value:** 64

**Example: set bandwidth 64**

**calls** *outbound* or *inbound* or *both*

Restricts this dial circuit to initiating outbound calls only, accepting inbound calls only, or both initiating and accepting calls. The default is both.

**Example: set calls outbound**

### destination *address name*

This parameter is required for the dial circuit to operate. It specifies the network dial address of the remote router to which this dial circuit will connect. The LID protocol uses this parameter as the default comparison address for incoming calls. This parameter must match an address name that you assigned using the `Config>` prompt using either the **add isdn address** command or the **add v25-bis address** command.

**Example: set destination remote-site-baltimore**

### inbound destination *address name*

Set this parameter if the dial circuit is set up for both inbound and outbound calls and if this router's local dial address is different from the destination dial address that the remote router dials. For example, the numbers would be different if one of the routers must go through a PBX, international, or inter-LATA exchange. This parameter overrides the default comparison address that the LID protocol uses for incoming calls. This parameter must match an address name that you assigned at the `Config>` prompt using either the **add isdn address** command or the **add v25-bis address** command.

**Example: set inbound remote-site-1**

### idle *# of seconds*

Specifies a timeout period for the circuit. If there is no protocol traffic over the circuit for this specified time period, the dial circuit hangs up. The range is 0 to 65535, and the default is 60 seconds. A setting of zero specifies that there is no timeout period and that this is a dedicated circuit.

#### Notes:

1. For WAN Restoral operations, you must set the idle timeout to 0.
2. On a I.43x or Channelized circuit, you cannot set this parameter.

**Example: set idle 6**

### idle-char

Specifies the idle character used for I.43x or channelized circuits.

**Note:** You cannot configure this parameter for regular ISDN circuits.

**Valid values:** X'7E' or X'FF'

**Default value:** X'7E'

**Example: set idle-char 7E**

### lid\_out\_addr

The `lid_out_addr` is the name of a dial circuit between two routers. When more than one circuit is configured between two routers (parallel circuits), then there needs to be a way to unambiguously know which dial circuit connects between them. For this purpose, a `lid_out_addr` is sent from the router at one end (the caller). At the receiving end the other router configures the same string as the inbound destination name. The `lid_out_addr` must be an address name that has previously been added using **ADD ISDN-ADDRESS** from the `config>` prompt.

### lid\_used

Suppresses the exchange of logical ids for circuits to devices that do not support logical ids.

**Valid values:** Enabled or disabled

## Configuring Dial Circuits

**Default value:** Disabled

**net #**

Sets the base circuit number to # of serial line interface to which you want to map this circuit.

**Example:**

```
Circuit Config> set net
Base net for this circuit [ ]? 2
```

**priority**

The priority field allows an outbound dial-on-demand circuit to preempt another when no channels are available. If a call request is made and all the channels are in use, then the priority of the requesting dial-on-demand circuit is checked against all the active dial-on-demand circuits. If there is an outbound dial-on-demand circuit with lower priority, then that circuit is disconnected and a call is made for the higher priority dial-on-demand circuit. Only the priority on the outbound end of a connection is considered. An inbound dial-on-demand call will not be taken down in favor of a higher priority outbound call. An inbound dial-on-demand call cannot cause a lower priority call to be taken down.

**selftest-delay # of milliseconds**

Use this parameter to delay the time between when the call is established and the time when the initial packet is sent. Setting a *selftest-delay* can prevent initial packets from being dropped. The range is 0 to 65535, and the default is 150.

For V.25bis dial circuits, adjust this setting if your modems take extra time to synchronize.

For ISDN dial circuits, you may need to adjust this setting for dial-on-demand links because some ISDN switches start to deliver data before signalling the complete establishment of the circuit at the destination end.

**timeslot *list of slots***

Specifies a slot or list of slots to use for this dial circuit. Your service provider will issue the number of the slots you can use for the circuit. Specify the list as slot numbers separated by blanks.

**Note:** You can only use this parameter for Channelized T1/E1 circuits.

**Valid values:**

For Channelized T1: 1 to 24

For Channelized E1: 1 to 31

**Default value:** None

**Example:** set timeslot 1 4 5 8

## Exit

Use the **exit** command to return to the Config> prompt.

**Syntax:** exit

**Example:** exit

---

## Chapter 50. Overview of LAN Emulation

**Note:** See the glossary for definitions of the acronyms and terms used in this chapter.

The router implements the *LAN Emulation Over ATM: Version 1.0 Specification* which is widely accepted as the industry standard for multivendor multiprotocol interoperability. This chapter introduces basic LAN emulation (LE) concepts in the context of the MSS implementation. It begins by examining the motivation for installing emulated LANs (ELANs).

---

### LAN Emulation Benefits

LAN emulation protocols allow ATM networks to provide the appearance of Ethernet and token-ring LANs. Although LAN emulation does not exploit all of the benefits of ATM, it is useful in migrating to ATM technology and lowering network management costs. It enables you to utilize high-speed ATM links and still protect your software and hardware investments.

Software investments are protected because application interfaces are unchanged (LAN emulation is implemented within the data link control layer, which is below the device driver interface of end stations). Hardware investments are protected with forwarding engines that bridge LAN and ATM networks so that existing adapters and wiring can continue to be used.

LAN emulation allows incremental installation of ATM adapters in stations with high-bandwidth requirements, for example, servers and engineering or multimedia workstations. Physical and logical views of a simple LAN emulation example are illustrated in 50-1.

## Simple LAN Emulation Network

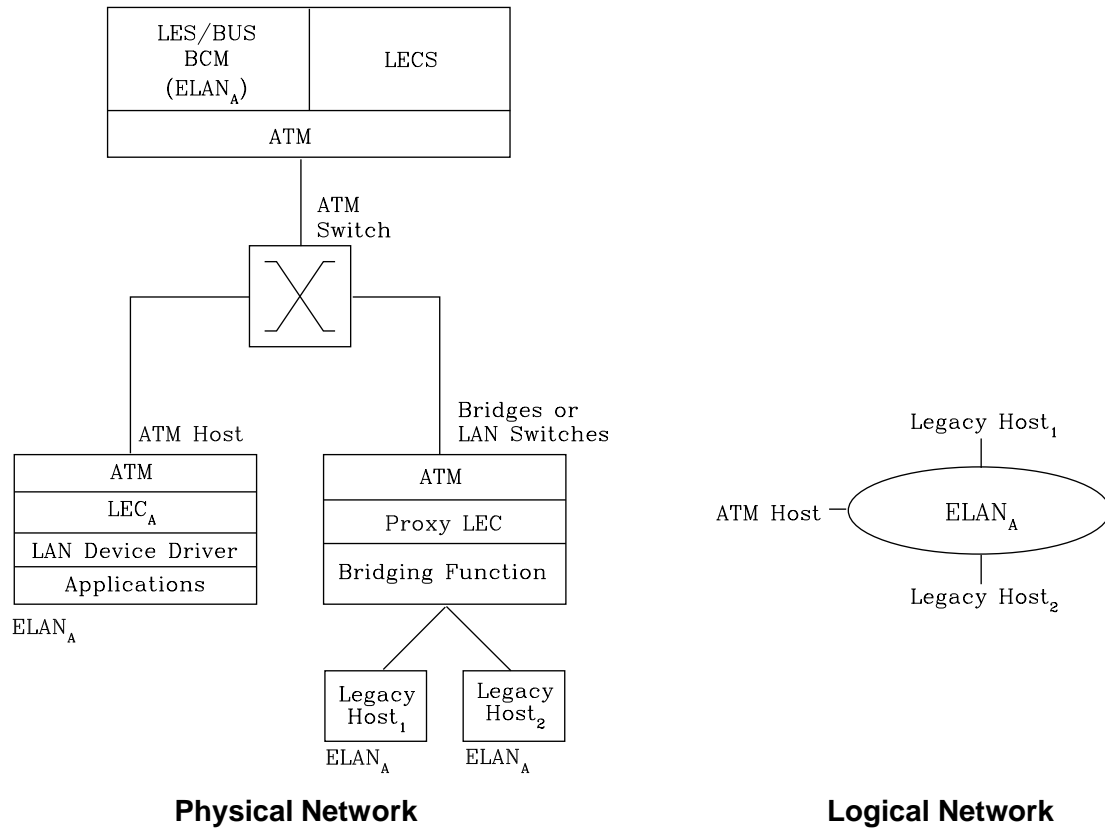

Figure 50-1. Physical and Logical Views of a Simple LAN Emulation Network

The network management benefits of emulated LANs (ELANs) come from increased flexibility in handling moves, adds, and changes. Membership in an ELAN is not based on physical location; instead, logically-related stations are grouped to form an ELAN (stations can also be members of multiple ELANs).

As long as ELAN memberships are retained, no reconfiguration is needed when stations move to new physical locations. Similarly, no wiring modifications are needed to move stations from one ELAN to another.

---

## LAN Emulation Components

The following components implement an ELAN:

### LAN emulation (LE) clients (LECs)

LAN emulation components that represent users of the Emulated LAN.

### LE configuration server (LECS)

A LAN emulation service component that centralizes and disseminates configuration data.

### LE server (LES)

A LAN emulation service component that resolves LAN destinations to ATM addresses.

**Broadcast and Unknown Server (BUS)**

A LAN emulation service component responsible for the delivery of multicast and unknown unicast frames.

The LES, BUS, and LECS are collectively referred to as the LE service components. Each ELAN has a dedicated LES and BUS. LE clients reside in end systems, either in ATM-attached hosts or in bridges or LAN switches. The bridges or LAN switches represent hosts that are connected to Ethernet or token-ring LANs. LE clients provide a MAC-level service to higher level software. Either Ethernet IEEE 802.3 or IEEE 802.5 token-ring LANs can be emulated, but all stations on an ELAN must be of the same type.

The function that bridges between token-ring or Ethernet LAN segments and ELANs is called a Proxy LEC. To emulate a LAN, LE clients request services from the LECS, LES, and BUS. The following sections briefly review ATM addressing and pertinent Interim Local Management Interface (ILMI) functions. You need to understand these concepts before you can understand how the LE components function in the network.

---

**Addressing in ATM**

ATM uses 20-byte hierarchical addressing:

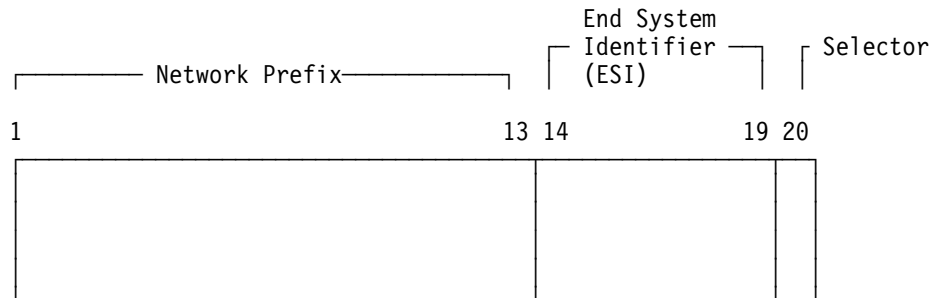

The first 13 octets of an ATM address are the Network Prefix. Each switch in your ATM network must have a unique Network Prefix. ATM switches use the Network Prefix to route VCC setup requests the destination ATM switch. End systems, like this router, retrieve their Network Prefix from their ATM switch when they activate.

Octets 14–19 of an ATM address are the End System Identifier (ESI). Each end system attached to the same switch must use a disjoint set of ESIs. When an end system activates, it attempts to register its ESIs with its ATM switch using the Interim Local Management Interface (ILMI).

The ILMI defines a set of SNMP-based procedures used to manage the interface between an end system and an ATM switch. End systems use ILMI to:

- Obtain the network prefix from the switch
- Register their ESIs with the switch
- Dynamically determine the UNI version of the ATM switch
- LECs may get a list of LECS addresses from the switch

The switch forces all of its registered ESIs to be unique.

Octet 20 of an ATM address is the selector.

## Overview of LAN Emulation

End stations obtain their Network Prefix from the switch and form their own addresses by appending an ESI and selector. These addresses must then be registered with the switch, which rejects the registration if the ATM address is not unique.

## ESI

Each ATM interface on the router has a universally administered, or burned-in, MAC address. You can use the MAC address as an ESI for some or all of the router's ATM addresses. Alternatively, you can define up to 64 locally administered ESIs on each interface. If every end system uses its universally administered MAC address as its ESI, then ATM addresses are guaranteed to be unique. This eases the configuration burden. However, using locally administered ESIs can ease problem determination. You can use any combination of universal or locally administered ESIs.

One way to obtain a unique ATM address is to use a burned-in IEEE MAC address as the ESI and to locally choose a unique selector. By default, the router uses the MAC address of the ATM interface as the ESI in its ATM addresses. Additional ESIs can be configured on each ATM interface.

Each ESI can have up to 255 associated selectors (0x00 through 0xff). The range of selectors is partitioned into two subranges, a configured selector range and an automatically assigned selector range. The ATM interface parameter `max-configured-selector` gives the upper bound on the configured selector range.

The ATM components on the router have various ways of choosing a selector. Some components require you to explicitly configure a selector from the configured selector range. LES/BUSs are an example of such a component. Other components, such as Classical IP clients, allow the selector to be automatically assigned at run-time. You do not have to choose the selector because the router does this when it activates. This selector is not guaranteed to be consistent across router restarts. Automatic selector assignment is useful only for those ATM components whose ATM address does not have to be already known by other network devices.

You must configure ATM before you configure emulated LANs, bridging or routing.

---

## ATM Addresses of LAN Emulation Components

In general, ATM addresses must be unique among LAN emulation components. The only exception is that a LES and BUS serving the same ELAN can share an ATM address, as is the case on the router.

LAN emulation components are configured for a particular ATM interface. You can decide to use the burned-in MAC address as the ESI portion of the ATM address of the component or you can select one of the locally-administered ESIs that have been defined for the ATM interface. Multiple LE components can share the same ESI if they have unique selectors. By default, the configuration interface assigns each LE component a unique selector value for the configured ESI; however, you can override this assignment and explicitly configure a particular selector value.

An ATM interface parameter determines the number of selectors per ESI reserved for explicit assignment. The remainder are available for dynamic assignment by the ATM interface at run-time. LE components use only the selectors reserved for



explicit assignment; by default, 200 of the 256 possible selectors per ESI are reserved for explicit assignment. Run-time selector assignment is beneficial when you do not need to control the assigned selector, for example, when you are configuring clients in Classical IP that are not paired with an ARP server.

While ATM addresses must be unique among LE components, LE components can use the same ATM addresses as non-LE components, such as Classical IP servers.

---

## Overview of Related ILMI Functions

ILMI defines a set of SNMP-based procedures used to manage the user-network interface (UNI) between an ATM end system and an ATM switch. The following three ILMI functions are particularly relevant to LAN emulation:

1. ATM address registration, which is described in “Addressing in ATM” on page 50-3
2. Dynamic determination of the signaling version being run at the switch
3. Acquisition of the LECS ATM addresses

As mentioned in “Addressing in ATM” on page 50-3, ATM address registration is a joint effort between ATM end systems and switches. ATM addresses must be registered with the switch before calls can be placed or received.

By default, the ATM interfaces of a router use ILMI procedures to query the switch MIB in an attempt to determine the signaling version (UNI 3.0 or 3.1) being run at the switch. If the query succeeds, the ATM interface runs the same UNI version as the switch; if the query fails, the ATM interface runs UNI 3.0. Alternatively, you can override the default and explicitly configure the UNI version that will run on the ATM interface.

## Manual Configuration of the Signaling Version

You need to configure the signaling version manually if the ATM switch runs UNI 3.1 and has no UNI Version MIB variable. In this case, the ATM interface cannot dynamically determine the UNI version. Because the ATM interface in the router uses UNI 3.0 by default, you should manually configure the ATM interface to use UNI 3.1.

## Locating the LECS Using ILMI

ILMI is the method of choice for locating the LECS. The ILMI MIB at the ATM switch includes a list of LECS ATM addresses that can be retrieved by LE clients. This method is useful because the LECS ATM addresses need only be configured at ATM switches, not at LE clients, and there are fewer switches than LE clients. Clients attempt to connect to the first LECS on this list. If the connection fails, they try the next LECS address in succession until a connection is established.

---

## Overview of the LECS Function

LE clients are not required to use the LECS, although it is recommended. If the LECS is not used, each LE client must be configured with the ATM address of the LES that serves its ELAN. The LECS reduces the network management burden by serving as a centralized repository for configuration data, minimizing configuration of the LE clients.

## Overview of LAN Emulation

**Note:** At most, one LECS is configurable on each router.

Clients connect to the LECS using well-defined procedures. The following steps are attempted by a client, in order, until a virtual channel connection (VCC) to the LECS is established:

1. Connect to the LECS using any configured LECS address information (configuration of an LECS ATM address at LE clients is optional and is **not** recommended).
2. Obtain a list of LECS addresses using ILMI and attempt to connect to each LECS on the list, in order, until a VCC is established.
3. Establish a VCC to the well-known LECS ATM address as defined by the ATM Forum.

As previously stated, ILMI is the preferred method for LE clients to locate the LECS. The well-known LECS address is needed because some switches do not support the ILMI method. Configuring the LECS address at the LE clients should be done **only** when the switch does not support the ILMI method and the LE service does not support the well-known LECS address.

The router and the IBM ATM switch support all three methods: the pre-configured LECS address, ILMI connection, and the well-known LECS ATM address.

The LECS must provide initial configuration data to LE clients. The most crucial piece of data is the ATM address of the LECS. To provide this information to an LE client, the LECS must be able to identify the LE client and to determine the correct LECS for that LE client. The LECS identifies an LE client using information in the LE\_CONFIGURATION\_REQUEST frame sent by the LE client. The configuration request can also contain information to identify the ELAN that the LE client is seeking to join. The following information can be included in the configuration request:

1. Primary ATM address of the LE client  
This field is required and uniquely identifies the LE client.
2. LAN destination associated with the LE client  
This field can contain a MAC address or a route descriptor that uniquely identifies the LE client or it can be unspecified.
3. ELAN Name  
This field can contain a name identifying the requested ELAN or the requesting LE client. In the router implementation, ELAN names are standard ASCII strings. The ELAN name can be unspecified in the request.
4. ELAN Type  
This field can specify that the LE client belongs to an Ethernet or token-ring ELAN, or it can be unspecified. If the LE client specifies the type of ELAN, the LECS cannot assign the client to an ELAN of a different type.
5. Maximum frame size supported by the LE client  
This field can specify the upper bound on the size of a data frame that can be processed by the LE client, or it can be unspecified. The LECS cannot assign a client to an ELAN with a maximum frame size **larger** than that specified by the

client. If the ELAN allows frames too large for the client to handle, the client cannot function on that ELAN.

Given this information, the LECS assigns the LE client to a LES. This is accomplished through the use of policies and policy values. A policy is a criterion that the LECS uses to make LE client-to-LES assignment decisions. A policy value is a (value, LES) pair that indicates that the specified value should be assigned to the specified LES. For example, a policy could be the MAC address of the LE client, and a policy value could be (MAC\_ADDR\_A, LES\_1). An LE client with MAC\_ADDR\_A will be assigned to LES\_1 if the LE client has not already been assigned to another LES because of a higher-priority policy. One set of policies and policy values applies to all the ELANs.

In accordance with the LE service MIB Specification of the ATM forum, these are the six policies defined:

1. ATM address
2. MAC address
3. Route descriptor
4. ELAN type
5. Max frame size
6. ELAN name

Policies also have priorities. The LECS examines policies in prioritized order. Policies with smaller values in the priority field are considered before policies with larger values in the priority field. Policies with equal values in the priority field are considered at the same time and *ANDed* together.

The LECS assigns an LE client to a LES when all of the policies at the current priority level are satisfied and in agreement. The policies are satisfied when there is a policy value that matches the corresponding field in the configuration request for each policy at the current level. The policies are in agreement when the set of matches include a LES that is common to all the policies. If these conditions are not met, the LECS considers the policies at the next priority level. If the LECS is unable to find a LES at any priority level, an unsuccessful configuration response is returned to the LE client.

To understand the meaning of agreement of the policies, consider this example of policies not in agreement. Suppose that the policies at priority 1 are a MAC address and an ELAN name. One of the policy values is (X'400000121225', LES\_A) and one is (ELAN 1, LES\_B). If the LE client provides a LAN destination of X'400000121225', the MAC address policy is satisfied. If the LE client provides an ELAN name of *ELAN 1*, then the ELAN name policy is also satisfied. In this case the policies at priority 1 are **not** in agreement because they refer to different LESs. In this example, the LECS would examine the policies at the next priority level.

After determining the correct LES for an LE client, the LECS returns a configuration response to the LE client that includes the following information: LES ATM address, ELAN type, max frame size, and ELAN name. The configuration response can also include type/length/value (TLV) parameters. TLVs provide a method to download optional or user-defined parameters to the LE client.

### Sample Situations for Use of the LECS Assignment Policies

The following section offers examples of various LECS assignment policies.

#### ATM Address Policy

The MSS Server LECS permits two types of ATM address policy values. The first type is a variable length ATM address prefix. For example, the policy value (39999999999999990000102, LES\_A) means that all LE clients whose ATM address begins with 39999999999999990000102 should be assigned to LES\_A.

The second type of ATM address policy value is an ESI and Selector of an ATM address. For example, the policy value (10002345003281, LES\_A) means that the LE client with an ESI of 100023450032 and a selector of 81 should be assigned to LES A.

When given the ATM address of an LE client, the LECS searches first for a matching ESI and selector. If no match is returned, the LECS searches for the ATM address prefix policy value with the longest matching prefix. Thus, for example, the above policy value (39999999999999990000, LES\_B).

ATM address ESI and selector policy values can be used to assign clients to LESs in a manner independent of the LE clients physical location (the ESI and selector is defined locally to the client). ATM address prefixes are the only policy values which indicate any geographic information.

#### LAN Destination Policy

LE clients can be assigned to LESs based upon a MAC address or a route descriptor. Because a LAN destination uniquely identifies an LE client in a manner that is independent of geographic location, this policy is useful in ensuring that the LE client is assigned to the correct ELAN regardless of its physical location, for example, retaining the ELAN memberships of a workstation when it is moved from one switch to another.

#### ELAN Name Policy

ELAN names are perhaps the most flexible of the assignment criteria. Some of the ways that ELAN name policy values can be used are:

- Use the actual name of the ELAN

If LES\_A serves Elan 1, then create the policy value (Elan 1, LES\_A). LE clients specifying Elan 1 in configuration requests will then be assigned to LES\_A.

- Use aliases for the ELAN

For example, all LE clients belonging to members of the Accounting Department could be configured to use the ELAN name *Accounting*, while those belonging to the Engineering Department could use the ELAN name *Engineering*. Depending upon the number of LE clients on the ELANs, these names could be directed to the same ELAN by configuring these policy values:

```
(Accounting, LES_A)  
(Engineering, LES_A)
```

or to different ELANs by configuring these policy values:

```
(Accounting, LES_A)  
(Engineering, LES_B)
```

This setup requires configuring the LE clients with the correct ELAN Name.

- Use names for the LE clients

Each LE client can be given its own name. For example, you could create the policy values (Joe, LES\_A) and (Mary, LES\_A). Then, the LE clients configured with these names would be directed to the same LES. This method requires configuring the ELAN name at each LE client and at the LECS. However, it allows Joe and Mary to move the client to a new location. Even though moving causes the client to have a new ATM address or MAC address, as long as you configure the new LE client with the same ELAN name, you retain membership in the original ELAN. This technique also offers a moderate amount of security if the names of each LE client are considered to be passwords.

### ELAN Type Policy

ELAN type policy values are most useful for providing default ELANs. For example, the following policy values would ensure that every LE client is assigned to one of the LESs:

```
(Token-ring ELAN Type,  LES_A)
(Ethernet ELAN Type,    LES_B)
(Unspecified ELAN Type, LES_C)
```

In general, policies used for providing default ELAN assignments should be given a low priority, so that the more specific policies are considered first.

### Max Frame Size Policy

The max frame size policy can also be used to provide default ELAN assignments.

### Duplicate Policy Values

Duplicates occur when the same policy value is associated with multiple LESs for a given policy. Duplicate policy values are allowed for the ELAN type and max frame size policies, but are not allowed for other policies. Duplicate values are useful only when combined with a different policy of the same priority.

For example, assume that there are three ELANs: an Ethernet ELAN with a max frame size of 4544 bytes, a token-ring ELAN with a max frame size of 4544 bytes, and another token-ring ELAN with a max frame size of 18190 bytes. LE clients could be assigned to the appropriate ELAN by setting the ELAN type and max frame size policies to the same priority level and defining the following policy values:

```
(Ethernet ELAN Type,  LES_1)    (Max Frame Size = 4544,  LES_1)
(Token-Ring ELAN Type, LES_2)    (Max Frame Size = 4544,  LES_2)
(Token-Ring ELAN Type, LES_2)    (Max Frame Size = 18190, LES_2)
```

## More Information About TLVs

TLVs are defined on an ELAN basis; therefore, the same set of TLVs is returned to all LE clients that are assigned to a particular ELAN. When a TLV is included in a configuration response, the LE client *must* use the value specified in the TLV as an operating parameter (if the LE client recognizes the ELAN type). A few examples of situations where TLVs might be beneficial are as follows:

- When ELANs are spread over large geographic locations, the default timeout values for LE clients may be insufficient. These timeouts can be controlled for all LE clients by specifying their value in a TLV at the LECS.
- By default, ELANs use best-effort connections to connect to the BUS. For ELANs where BUS traffic is heavy, better performance can be obtained by

## Overview of LAN Emulation

using reserved bandwidth connections to the BUS. The characteristics of the Multicast Send VCC between the LE client and the BUS can be controlled with TLVs.

- A TLV can be used to download the ELAN segment number to source route bridges.

In addition to fine-tuning the configuration, TLVs force all clients on the ELAN to operate with consistent parameters. The router supports all ATM Forum-defined TLVs along with arbitrary, user-defined TLVs.

---

## Connecting to the LES

After obtaining the ATM address of the LES, the LE client initiates a Control Direct VCC to the LES. When this VCC has been established, the LE client sends an LE\_JOIN\_REQUEST to the LES. The LES responds by adding the LE client to the appropriate point-to-multipoint Control Distribute VCC and returning an LE\_JOIN\_RESPONSE. By default, the LES partitions proxy and non-proxy clients onto separate Control Distribute VCCs as illustrated in Figure 50-2; however, you can configure the LES to use a single Control Distribute VCC for all LE clients in order to reduce the number of point-to-multipoint VCCs that are required. Partitioning the VCCs is generally useful because it reduces the amount of nuisance traffic that is sent to non-proxy clients. No LE\_ARP\_REQUESTs are sent to non-proxy LE clients, as described in “Address Resolution” on page 50-11.

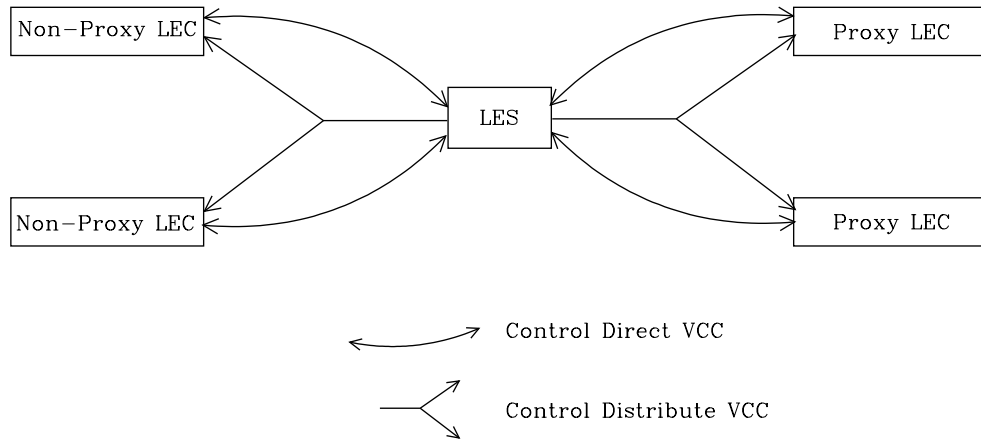

Figure 50-2. Default Connections Between LE Clients and the LES

The following ATM connections are established between the LE client and the LES:

**Control Direct VCC (bidirectional point-to-point)**

From LE client to LES

**Control Distribute VCC (point-to-multipoint)**

From LES to LE client

---

## Address Registration

LE clients register LAN destinations with the LES to ensure uniqueness and to allow the LES to answer LE\_ARP\_REQUESTs, which LE clients issue to learn the ATM address associated with a particular LAN destination. Registrations include the LAN destination and the ATM address that the LE client associates with the LAN destination. A LAN destination can be either a MAC address or a route descriptor.

Proxy LE clients do not register the MAC addresses of stations on LAN segments that they are bridging to the ELAN. On the other hand, non-proxy LE clients must register all the LAN destinations that they represent. All route descriptors must be registered, regardless of whether they are associated with a proxy or a non-proxy LE client. Route descriptors are applicable only to proxy LECs that are performing source route bridging. A route descriptor contains the bridge number of the proxy LE client and the segment number of a ring that the LE client is bridging to that is equivalent to one hop away.

---

## Address Resolution

LAN communications are based upon source and destination MAC addresses. To enable such communication on an ATM network, MAC addresses must be resolved to ATM addresses. An LE client sends an LE\_ARP\_REQUEST to the LES to learn the ATM address of a particular LAN destination. If the LAN destination is registered, the LES responds with the ATM address associated with the LAN destination. Otherwise, the request is forwarded to all proxy LE clients on the Control Distribute VCC. There is no need to forward the request to non-proxy LECs because all of their LAN destinations are registered; however, if the LES is configured to use a single Control Distribute VCC, both proxy and non-proxy LE clients will receive the request. Control Distribute VCCs provide an efficient way for the LES to distribute control frames to multiple LE clients.

Proxy LE clients respond to LE\_ARP\_REQUESTs for unregistered MAC addresses that they represent. The LE\_ARP\_RESPONSE is sent to the LES on the Control Direct VCC, and the LES forwards the response to the LE client that issued the request.

---

## Connecting to the BUS

After connecting to the LES, an LE client issues an LE\_ARP\_REQUEST for the all 1s broadcast MAC address. The LES responds with the ATM address of the BUS. The LE client then initiates the establishment of a Multicast Send VCC to the BUS. The BUS responds by adding the LE client to the appropriate point-to-multipoint Multicast Forward VCC. By default, the BUS partitions proxy and non-proxy clients onto separate Multicast Forward VCCs; however, as was the case with the Control Distribute VCC, you can configure the BUS to use a single Multicast Forward VCC for all LE clients. Figure 50-3 on page 50-12 shows partitioned Multicast Forward VCCs.

## Overview of LAN Emulation

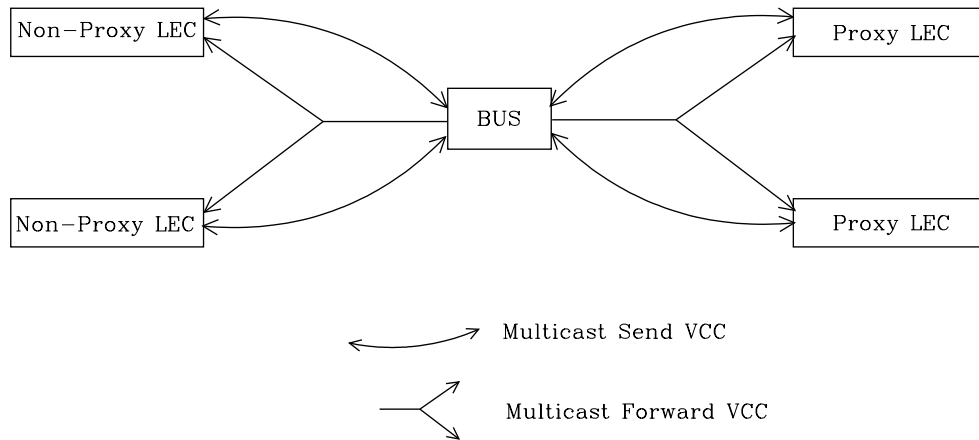

Figure 50-3. Default Connection Between LE Clients (LECs) and BUS

This list is provided to help you clarify the ATM connections that are established between the LE client and the BUS:

**Multicast Send VCC (bidirectional point-to-point)**

From LE client to BUS

**Multicast Forward VCC (point-to-multipoint)**

From BUS to LE client

---

## BUS Functions

The BUS has two basic functions:

1. Distribute multicast frames to all the LE clients in the ELAN
2. Forward unicast frames to the appropriate destinations

An LE client sends unicast frames to the BUS if it does not have a direct connection to the LE client that represents the destination. To avoid creating a bottleneck at the BUS, the rate at which an LE client can send unicast frames to the BUS is limited.

In the router implementation, the BUS has two modes of operation: partitioning the unicast frame domain and not partitioning the unicast frame domain. If you partition the unicast frame domain, the BUS uses two Multicast Forward VCCs. Otherwise, the BUS uses a single Multicast Forward VCC.

If a single Multicast Forward VCC is used, the BUS operation is very simple; all received frames are simply forwarded to all LE clients. If two Multicast Forward VCCs are used, the BUS will not broadcast unicast frames to all LE clients; instead, unicast frames destined for non-proxy LE clients will be transmitted directly to the destination LE client on a Multicast Send VCC, and all other unicast frames will be transmitted only to proxy LE clients, using the Proxy Multicast Forward VCC. When two multicast VCCs are used, the router is considered to be in intelligent BUS (IBUS) mode.

IBUS mode reduces nuisance unicast frames, which are unicast frames not destined for the client; proxy clients do not receive unicast frames destined for non-proxy clients, and non-proxy clients never receive nuisance unicast frames. Network bandwidth devoted to nuisance frames is also reduced. On the other hand,



BUS processing requirements are increased and multicast frames must be transmitted twice (once on each Multicast Forward VCC). In general, IBUS operation is recommended; however, this option should be disabled in configurations that have source route bridges that join the ELAN as non-proxies.

---

## Establishing Data Direct VCCs

Data Direct VCCs connect two LE clients, and are used to exchange unicast frames without involving the BUS. The LE client uses the address resolution procedures to determine the ATM address associated with the required LAN destination. If the LE client already has a Data Direct VCC to the ATM address (perhaps for another LAN destination represented by the target LE client), unicast data frames are subsequently transmitted on the existing VCC; otherwise, the LE client invokes the signaling protocol to establish a new VCC.

The LE client maintains an LE\_ARP cache containing LAN destination-to-ATM address mappings. Entries in this cache are aged and must be periodically refreshed. The entries are refreshed when a data frame is received from the LAN destination. The LE client also attempts to refresh entries in the absence of data traffic.

Utilization of Data Direct VCCs is also monitored and the VCCs are released if there is no traffic for the VCC time-out period, which is configurable. Additionally, Data Direct VCCs are released in a least-recently used manner when establishment of a new Data Direct VCC fails due to insufficient resource availability.

---

## Overview of router Extensions for LAN Emulation

IBM has made value-add extensions to ATM Forum LAN Emulation available on the router. These extensions offer improved performance, reliability, security, and manageability:

### **Broadcast Manager (BCM)**

This function can improve overall network performance by reducing ELAN broadcasts.

### **Redundancy**

The redundancy mechanism improves reliability by allowing backup servers to take over if failures occur at primary servers.

### **Security**

Security is improved by letting the LECS control ELAN memberships.

### **BUS Monitor**

This function enhances manageability by identifying the top users of the BUS.

The following sections describe each of these extensions.

---

## Broadcast Manager

Broadcast Manager (BCM) is an extension to LAN emulation that consists of IBM enhancement of the LAN emulation BUS. Without BCM, the following events occur:

- A multicast frame sent to the BUS is forwarded to all LE clients on the ELAN.

## Overview of LAN Emulation

- LE clients that include the proxy function to provide bridging support forward the broadcast frame on to other LAN segments.
- All end stations receive and process every broadcast frame.

BCM can be enabled on individual ELANs for any of these protocols:

IP  
IPX  
NetBIOS

When BCM is enabled, a minimal amount of layer 2 and layer 3 information is decoded for specific types of broadcast frames sent to the BUS. Whenever possible, BCM transforms broadcast frames into unicast frames, and sends them only to interested LE clients and end stations. BCM reduces both network traffic and associated end-station overhead by filtering nuisance broadcast frames. These functions can improve overall system performance and enable practical deployment of larger ELANs.

### BCM Support for IP

When enabled for IP, BCM scans all IP ARP requests and replies to learn the location of IP addresses in the IP subnet that contains this ELAN. The objective is for BCM to take each broadcast ARP request frame and forward it as a unicast frame directly to the LE client representing the target IP station. Both network traffic and end-station processing time are reduced when the request is forwarded directly to the appropriate LE client on the Multicast Send VCC instead of being broadcast to all LE clients on the Multicast Forward VCCs. When the destination station is located behind a bridge function, the LAN that the destination station belongs to also benefits from the reduced broadcast traffic.

### BCM Support for IPX

For IPX, BCM limits the scope of advertisement broadcasts. IPX routers and servers periodically broadcast their known network and service information. Generally, these broadcasts, called Routing Information Protocol (RIP) and Service Advertising Protocol (SAP) general response packets, need to be received only by other IPX routers and servers.

When it is enabled for IPX, BCM dynamically identifies the set of IPX routers and servers based on advertisement transmissions, and only forwards RIP and SAP advertisements to other IPX routers and servers.

With BCM enabled, any quiet device (that is, a device that does not transmit IPX advertisements) that needs to receive IPX advertisements has to be configured as a static target. An example of such a device is a station running software that discovers the IPX network topology by monitoring IPX advertisements.

### BCM Support for NetBIOS

NetBIOS is considered to be a broadcast-abusive protocol and therefore an excellent candidate for BCM. NetBIOS communication is based on names. Transmitting stations can learn the MAC address associated with a particular destination name by broadcasting a query or by having the frame multicasted to the NetBIOS functional address. In the latter case, every NetBIOS device in the network must receive the frame and determine whether the destination name on the frame applies to itself. To make things even worse, NetBIOS devices tend to repeat trans-

mission of certain types of frames as much as 10 times. Historically, this was to ensure that all devices receive the frame in cases where the network is heavily congested.

The BCM strategy is to associate unique NetBIOS names with MAC addresses and LE clients by learning names from NetBIOS frames sent to the BUS. After a unique NetBIOS name is learned, subsequent NetBIOS broadcast frames destined for that name are forwarded to a single LE client as a unicast frame. BCM also filters certain NetBIOS frames that are broadcast repeatedly.

### BCM Support for Source Route Bridging

Source Route Management (SRM) is an additional BCM feature that can be configured for 802.5 ELANs. When enabled, this feature will further process frames managed by BCM IP or BCM NetBIOS and, whenever possible, transform All Routes Explorer (ARE) or Spanning Tree Explorer (STE) frames into Specifically Routed Frames (SRF). Once a frame is transformed into an SRF, the frame no longer needs to be transmitted onto each ring in the bridged network.

The token-ring topology behind each LE client is learned by recording the routing information field (RIF) of frames received by the BUS. Because SRM dynamically learns token-ring topology information, an aging mechanism is used to remove information that has not been refreshed recently.

To decide whether to enable BCM or SRM (or both), you should compare the net system-wide benefit with the inevitable reduction in the rate at which packets are forwarded when BCM or SRM is enabled.

**Note:** Broadcast Manager and Source Route Management are unavailable and cannot be enabled if **bus-mode** is set to *adapter*.

### LAN Emulation Reliability

A perceived lack of robustness has been one of the most widely proclaimed criticisms of LAN emulation. While the ATM Forum is addressing this issue with specifications for distributing the LE service, the router offers an answer in the interim. Figure 50-4 provides a framework for describing the MSS redundancy solution. See the chapter entitled "Configuring"

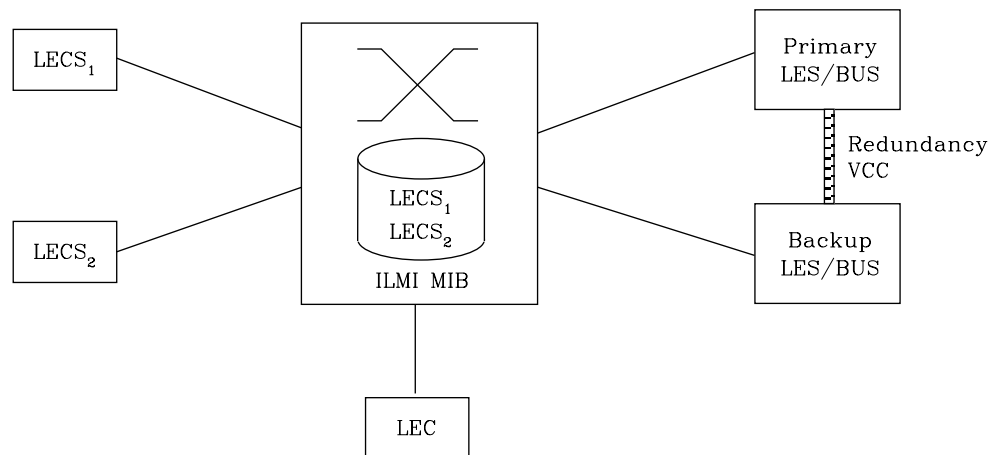

Figure 50-4. LAN Emulation Redundancy

## Overview of LAN Emulation

Each LES/BUS may be independently configured for redundancy (the default is no redundancy). If redundancy is enabled, the LES/BUS is configured to assume the role of a primary or a backup LES/BUS. Unless it has been configured as a redundant LES/BUS, the LES/BUS is primary. The primary LES/BUS is typically the only LES/BUS visible to the LE clients. It is responsible for setting up and maintaining a Redundancy VCC to the backup LES. The presence of this VCC indicates that the primary LES/BUS is operational. The backup LES will not accept Control Direct VCC calls while the Redundancy VCC is established. However, if the Redundancy VCC is **not** present, the backup LES/BUS services ELAN requests in the usual manner.

For the redundancy protocol to be effective, LE clients must detect the failure of the primary LES/BUS and connect to the backup. LE clients detect server failures by means of released VCCs. Connection to the backup LES/BUS is accomplished through the LECS.

Upon receiving an LE\_CONFIGURE\_REQUEST, the LECS assigns the LE client to the appropriate LES and ELAN. If this LES has no configured backup, then the LECS returns the ATM address of the LES. If the LES is configured with a backup LES, then the LECS returns either the primary or backup LES address.

The LECS returns the backup LES address if the backup LES exists on the same MSS Server as the LECS and is currently serving the ELAN, if the primary LES exists on the same MSS Server as the LECS and it is not currently serving the ELAN, or if neither LES exists on the same MSS Server as the LECS and the client was last assigned to the primary LES (within the past 5 minutes). Otherwise, it returns the primary LES address to the LE client.

The LECS retains a short-term memory of all client assignments so that it can alternately direct an LE client to a primary and backup LES. This simple heuristic makes the correct assignment in the nominal case of no failure and is self-correcting. At worst, the heuristic causes the LE client to repeat the configuration phase of joining an ELAN.

LECS robustness can be achieved by establishing duplicate LECSs on multiple platforms and including their ATM addresses in the ILMI database. LE clients will then connect to the backup LECS if the primary is unavailable. could be on MSS Server 1, while

---

## LAN Emulation Security

Traditional LANs offer security in the sense that a physical connection implies that two stations are on the same LAN. Because multiple emulated LANs can exist on a single ATM network, stations that are not on the ELAN can be physically connected to stations that are on the ELAN. This situation presents a security risk in that unauthorized stations can connect to the LES and attempt to use its services.

To control ELAN membership, an MSS LES can be configured to validate LE\_JOIN\_REQUESTs with the LECS. In this mode the LES forms an LE\_CONFIGURE\_REQUEST on behalf of the LE client using information from the LE\_JOIN\_REQUEST. These LE\_CONFIGURE\_REQUESTs include the source LAN destination, source ATM address, ELAN type, max frame size, and ELAN name from the LE\_JOIN\_REQUEST, along with an IBM Security TLV. The security requests are transmitted to the LECS by a multiplexing component called the LECS

interface, and the LECS must validate the requests using its ELAN assignment database before LE clients are allowed to join the ELAN.

A LECS interface is associated with an ATM interface, and all LESs configured on the ATM interface use the same LECS interface. The LECS interface conserves VCC resources by multiplexing security requests from multiple LESs onto a single VCC to the LECS. The LECS interface locates the LECS dynamically using the ILMI and well-known LECS address mechanisms. After the VCC to the LECS is established, the LECS interface issues a local query to determine whether the LECS is located on the same router. If the LECS is located on the same router, a local interface is used to confirm requests to join without transmitting requests onto the ATM network.

To maximize the security of an ELAN, the following steps are recommended:

1. At the LECS, use ATM addresses to assign clients to the LES. See “Overview of the LECS Function” on page 50-5 for more information.
2. Activate the LECS Interface on the router.
3. Activate the security option of the LESs.
4. Use *Address Screening* at the ATM switches. This option causes switches to validate that calling stations use their actual ATM addresses in the call setup. Thus, stations cannot impersonate other stations.

These steps ensure that stations are correctly identified and that only authorized stations join the ELAN.

---

## BUS Monitor

The BUS Monitor provides a way to pinpoint end users who may be over-utilizing the BUS. When enabled, the BUS Monitor periodically samples the traffic sent to the BUS on a particular ELAN. At the end of each sample interval, the BUS Monitor identifies the top users of the BUS by their source MAC addresses, LE client ATM addresses, and the number of sampled frames each of them has sent to the BUS. You can configure the following parameters for the BUS monitor:

- The number of MAC addresses (hosts) to record as top users
- The number of seconds in each sample interval
- The sample rate. The sample rate consists of the fraction of all the frames received that the sample consists of, for example, 1 out of every 100 frames, 1 out of every 10 frames, or every frame.
- The number of minutes between sample intervals

---

## Key Configuration Parameters for LAN Emulation

This section briefly describes the required configuration parameters of the router LAN emulation components. The ATM interface for the LAN emulation components must be defined before the components can be created.

### 1. LEC:

To create an LE client, you only need to specify the ELAN type. If you define two LE clients on a single ATM interface and bridge them together, then one of the LE clients must use a non-default MAC address. By default, LE clients use

## Overview of LAN Emulation

the burned-in MAC address of the ATM interface. The default maximum frame size is 1516 bytes for Ethernet LE clients and 4544 bytes for token-ring LE clients.

### 2. LES/BUS:

The required parameters for a LES/BUS are the ELAN name, the ELAN type, and the ESI (which you select from a list that includes the burned-in MAC address and any locally-administered values defined for the ATM interface). Defaults are supplied for other parameters.

The maximum frame size default is 1516 bytes for Ethernet ELANs and 4544 bytes for token-ring ELANs. LE clients will not be allowed to join the ELAN if their maximum frame size is less than the maximum frame size of the ELAN; LE clients that have a larger maximum frame size will be allowed to join the ELAN, but will use the maximum frame size of the ELAN as a result of join-time negotiation with the LES.

### 3. LECS:

At a minimum, you must select the LECS ESI and configure a default ELAN assignment policy. See "Overview of the LECS Function" on page 50-5 for more information.

---

## Chapter 51. Using and Configuring Quality of Service (QoS)

This chapter describes how to configure the Quality of Service (QoS) feature in the device.

---

### Quality of Service Overview

The QoS feature leverages the benefits of ATM QoS capabilities for LAN Emulation Data Direct VCCs. This support is referred to as “Configurable QoS for LAN Emulation.” The key attributes and the benefits of this feature are as follows:

- An LE Client makes use of configured QoS parameters for its Data Direct VCCs.
- QoS parameters can be configured for:
  - LE Client
  - ATM Interface
- The set of QoS parameters configured are for use with ATM Forum UNI 3.0/3.1 signaling. The parameters include the desired Peak Cell Rate, Sustained Cell Rate, QoS Class and Maximum Burst Size.
- Maximum Reserved Bandwidth per VCC can be configured to protect an LE Client from accepting/establishing VCCs whose traffic parameters it cannot support.
- The QoS Negotiation mechanism enables the participating LE Clients to be aware of each other’s QoS parameters. A data-direct VCC is set up using the negotiated parameters.

### Benefits of QoS

- Using QoS for the LE Client, ATM Interface, or Emulated LAN provides the following benefits for LANE Data Direct VCCs.
  - An LE Client can be configured with QoS if the QoS required by the client is different from the QoS required by other clients on the ELAN. For example, if an LE Client serves a file server, then the user may want to configure appropriate QoS parameters for all traffic to and from the file server.
  - An Emulated LAN can be configured with QoS if the user wishes to provide QoS for all traffic in that ELAN. For example, an ELAN carrying SNA traffic can be given priority by configuring QoS parameters for that ELAN.
  - An ATM Interface can be configured with QoS if a user wants all LE Clients on that ATM interface to use the same set of parameters. For example, if an ATM Interface is connected at 25 Mbps, the user can configure appropriate parameters that are different from those at a 155-Mbps interface.

### QoS Configuration Parameters

This section describes nine parameters that are used for QoS configuration. The following six parameters can be configured for an LE Client, ATM Interface, and an Emulated LAN:

1. max-reserved-bandwidth
2. traffic-type
3. peak-cell-rate
4. sustained-cell-rate
5. max-burst-size
6. qos-class

The following two parameters can be configured for an Emulated LAN and an LE Client:

1. validate-pcr-of-best-effort-vccs
2. negotiate-qos

The following parameter can be configured only for an LE Client:

accept-qos-parms-from-lecs

The first six parameters control the traffic characteristics of Data Direct VCCs established by the LE Client while the first parameter also applies to the calls received by the LE Client. The following characteristics are associated with all the Data Direct VCCs established by the LE Client:

- Bandwidth is not reserved for best-effort traffic,
- Traffic parameters apply to both forward and backward directions,
- When a reserved bandwidth connection is rejected due to the traffic parameters or QoS Class, the call is retried as a best-effort connection with the configured peak cell rate (cause codes on release or release-complete messages are used to determine why a VCC was released).
- When a best-effort connection is rejected due to the Peak Cell Rate (PCR), the call may be automatically retried with a lower PCR. Retries are performed under the following conditions:
  1. If the rejected PCR is greater than 100 Mbps, the call is retried with a PCR of 100 Mbps.
  2. Otherwise, if the rejected PCR is greater than 25 Mbps, the call is retried with a PCR of 25 Mbps.

#### **Maximum Reserved Bandwidth (max-reserved-bandwidth)**

The maximum reserved bandwidth acceptable for a Data Direct VCC. This parameter applies to both Data Direct VCC calls received by the LE Client and Data Direct VCC calls placed by the LE Client. For incoming calls, this parameter defines the maximum acceptable SCR for a Data Direct VCC. If SCR is not specified on the incoming call, then this parameter defines the maximum acceptable PCR for a Data Direct VCC with reserved bandwidth.



Calls received with traffic parameters specifying higher rates will be released. If SCR is specified on the incoming call, the call will not be rejected due to the PCR or Maximum Burst Size. The constraint imposed by this parameter is not applicable to BEST\_EFFORT connections. For outgoing calls, this parameter sets an upper bound on the amount of reserved bandwidth that can be requested for a Data Direct VCC. Therefore the traffic-type and sustained-cell-rate parameters are dependent upon this parameter.

**Valid Values:** Integer in the range 0 to the line speed of ATM device in Kbps  
**Default Value:** 0

### Traffic Type (traffic-type)

The desired traffic type for Data Direct VCCs. If QoS parameters are not negotiated, then this parameter specifies the type of calls placed by the LE Client. Otherwise, if QoS parameters are negotiated, this parameter specifies the desired type of traffic characteristics for Data Direct VCCs. When QoS parameters are negotiated, if either the source or target LEC desires a reserved bandwidth connection and both LECs support reserved bandwidth connections (that is, max-reserved-bandwidth > 0), then an attempt will be made to establish a reserved bandwidth Data Direct VCC between the two LECs. Otherwise, the Data Direct VCC will be a best-effort connection. Dependencies: max-reserved-bandwidth

**Valid Values:** BEST\_EFFORT or RESERVED\_BANDWIDTH  
**Default:** BEST EFFORT.

### Peak Cell Rate (peak-cell-rate)

The desired peak cell rate for Data Direct VCCs. If QoS parameters are not negotiated, then this parameter specifies the PCR traffic parameter for Data Direct VCC calls placed by the LE Client. Otherwise, if QoS parameters are negotiated, this parameter specifies the desired PCR traffic parameter for Data Direct VCCs. The minimum of the desired PCRs of the two LECs is used for negotiated best-effort VCCs.

When a reserved bandwidth VCC is negotiated and only one of the LE Clients requests a reserved bandwidth connection, then the desired PCR of that LEC is used for the Data Direct VCC subject to the upper bound imposed by the line rate of the local ATM device. If both LECs request a reserved bandwidth connection, then the maximum of the desired PCRs of the LE Clients is used for the Data Direct VCC subject to the upper bound imposed the line rate of the local ATM device.

**Valid Values:** An integer value in the range 0 to the line speed of ATM device in Kbps  
**Default Value:** Line speed of LEC ATM Device in Kbps.

### Sustained Cell Rate (sustained-cell-rate)

The desired sustained cell rate for Data Direct VCCs. If QoS parameters are not negotiated, then this parameter specifies the SCR traffic parameter for Data Direct VCC calls placed by the LE Client. Otherwise, if QoS parameters are negotiated, this parameter specifies the desired SCR traffic parameter for Data Direct VCCs.

When a reserved bandwidth VCC is negotiated and only one of the LE Clients requests a reserved bandwidth connection, then the desired SCR of that LEC is used for the Data Direct VCC (subject to the upper bound imposed by the max-reserved-bandwidth parameter of the other LEC). If both LECs request a reserved

## Using and Configuring Quality of Service (QoS)

bandwidth connection, then the maximum of the desired SCRs of the LE Clients is used for the Data Direct VCC (subject to the upper bound imposed by the max-reserved-bandwidth parameters of both LECs). In any case (negotiation or not), if the SCR that is to be signaled equals the PCR that is to be signaled, then the call is signaled with PCR only.

Dependencies: max-reserved-bandwidth, traffic-type and peak-cell-rate. This parameter is applicable only when traffic-type is RESERVED\_BANDWIDTH.

**Valid Values:** An integer value in the range 0 to the minimum of max-reserved-bandwidth and peak-cell-rate, specified in Kbps

**Default Value** None

### Maximum Burst Size (max-burst-size)

The desired maximum burst size for Data Direct VCCs. If QoS parameters are not negotiated, then this parameter specifies the Maximum Burst Size traffic parameter for Data Direct VCC calls placed by the LE Client. Otherwise, if QoS parameters are negotiated, this parameter specifies the desired Maximum Burst Size traffic parameter for Data Direct VCCs.

When a reserved bandwidth VCC is negotiated and only one of the LE Clients requests a reserved bandwidth connection, then the desired Maximum Burst Size of that LEC is used for the Data Direct VCC. If both LECs request a reserved bandwidth connection, then the maximum of the desired Maximum Burst Sizes of the LE Clients is used for the Data Direct VCC.

In any case (negotiation or not), the Maximum Burst Size is signaled only when SCR is signaled. Although this parameter is expressed in units of cells, it is configured as an integer multiple of the Maximum Data Frame Size (specified in LEC's C3 parameter) with a lower bound of 1.

Dependencies: This parameter is applicable only when traffic-type is RESERVED\_BANDWIDTH.

**Valid Values:** An integer number of frames; must be greater than 0

**Default:** 1 frame

### QoS Class (qos-class)

The desired QoS class for reserved bandwidth calls. If QoS parameters are not negotiated, then this parameter specifies the QoS Class to be used for reserved bandwidth Data Direct VCC calls placed by the LE Client. Otherwise, if QoS parameters are negotiated, this parameter specifies the QoS Class that is desired for Data Direct VCCs. Unspecified QoS Class is always used on best-effort calls. Specified QoS Classes define objective values for ATM performance. Specified QoS Classes define objective values for ATM performance parameters such as cell loss ratio and cell transfer delay.

The UNI Specification states that:

*Specified QoS Class 1* should yield performance comparable to current digital private line performance.

*Specified QoS Class 2* is intended for packetized video and audio in teleconferencing and multimedia applications.

- Specified QoS Class 3* is intended for interoperation of connection oriented protocols, such as frame relay.
- Specified QoS Class 4* is intended for interoperation of connectionless protocols, such as IP or SMDS.

LECs must be able to accept calls with any of the above QoS Classes. When QoS parameters are negotiated, the configured QoS Classes of the two LECs are compared, and the QoS Class with the more stringent requirements is used.

- Valid Values:** 0: for Unspecified QoS Class  
1: for Specified QoS Class 1  
2: for Specified QoS Class 2  
3: for Specified QoS Class 3  
4: for Specified QoS Class 4
- Default Value:** 0 (Unspecified QoS Class)

### **Validate PCR of Best-Effort VCCs (validate-pcr-of-best-effort-vccs)**

To validate Peak Cell Rate of Best-Effort VCCs. When FALSE, best-effort VCCs will be accepted without regard to the signaled forward PCR. When TRUE, best-effort VCCs will be rejected if the signaled forward PCR exceeds the line rate of the LE Client ATM device. Calls will not be rejected due to the backward PCR. The signaled backward PCR will be honored if it does not exceed the line rate; otherwise, transmissions to the caller will be at line rate.

#### **Notes:**

1. Accepting best-effort VCCs with forward PCRs that exceed the line rate can result in poor performance due to excessive retransmissions; however, rejecting these VCCs can result in interoperability problems.
2. The YES setting is useful when callers will retry with a lower PCR following call rejection due to unavailable cell rate.

- Valid Values:** YES,NO  
**Default Value:** NO

### **Negotiate QoS (negotiate-qos)**

Enable QoS parameter negotiation for Data Direct VCCs. This parameter should be enabled only when connecting to an IBM MSS LES. When this parameter is YES, the LE Client will include an IBM Traffic Parameter TLV in LE\_JOIN\_REQUEST and LE\_ARP\_RESPONSE frames sent to the LES. This TLV will include the values of max-reserved-bandwidth, traffic-type, peak-cell-rate, sustained-cell-rate, max-burst-size and qos-class. An IBM Traffic Parameter TLV may also be included in a LE\_ARP\_RESPONSE returned to the LE Client by the LES.

If there is no TLV in a LE\_ARP\_RESPONSE received by the LE Client, then the local configuration parameters must be used to setup the Data Direct VCC. If a TLV is included in a LE\_ARP\_RESPONSE, the LE Client must compare the contents of the TLV with the corresponding local values to determine the “negotiated” or “best” set of parameters acceptable to both parties before signalling for the Data Direct VCC.

- Valid Values:** YES,NO

**Default Value:** NO

### Accept QoS Params from LECS (accept-qos-params-from-lecs)

This parameter gives the ability to configure an LE Client to accept/reject QoS parameters from a LECS. When this parameter is YES, the LE Client should use the QoS parameters obtained from the LE Clients in the LE\_CONFIGURE\_RESPONSE frames, that is, the QoS parameters from the LE Clients override the locally configured QoS parameters. If this parameter is NO then the LE Client will ignore any QoS parameters received in an LE\_CONFIGURE\_RESPONSE frame from the LE Clients.

**Valid Values:** YES,NO

**Default Value:** YES

---

## Accessing the QoS Configuration Prompt

Use the **feature** command from the CONFIG process to access the Quality of Service configuration commands. Enter **feature** followed by the feature number (6) or short name (QOS). For example:

```
Config> feature qos
Quality of Service - Configuration
QoS Config>
```

Once you access the QoS Config> prompt, you can configure the Quality of Service (QoS) of an LE Client, or an ATM Interface. To return to the Config> prompt at any time, enter the **exit** command at the QoS Config> prompt.

Alternatively, you can configure QoS parameters for an LE Client or an ATM Interface by accessing the entities as follows:

- LE Client
  1. At the Config> prompt, enter the **network** command and the LE Client interface number.
  2. At the LE Client configuration> prompt enter **qos-configuration**.

#### Example:

```
config> network 3
Token Ring Forum Compliant LEC Config> qos-configuration
LEC QoS Config>
```

- ATM Interface
  1. at the Config> prompt, enter the **network** command and the ATM interface number to get you to the ATM Config> prompt.
  2. Enter the **interface** parameter to get to the ATM Interface Config> prompt.
  3. At the ATM InterfaceConfig> prompt enter **qos-configuration**.

#### Example:

```
config> network 0
ATM Config> interface
ATM Interface Config> qos-configuration
ATM-I/F 0 QoS>
```

## Quality of Service Commands

This section summarizes and explains the QoS configuration commands. Use the following commands to configure Quality of Service. Enter the commands from the QoS Config> prompt.

Command	Function
? (Help)	Displays all the QoS configuration commands.
LE-CLIENT	Gets you to the LE Client QoS configuration > prompt for the selected LE client.
ATM-INTERFACE	Gets you to the ATM Interface QoS configuration> prompt for the selected ATM interface.
Exit	Exits the QoS configuration process.

## LE Client QoS Configuration Commands

This section summarizes and explains the commands for configuring QoS for a specific LE Client.

Use the following commands at the LEC QoS config> prompt.

Command	Function
? (Help)	Displays all the LE Client QoS configuration commands, or displays the parameters associated with specific commands.
List	Lists the current QoS configuration of the LE Client.
Set	Sets the QoS parameters of the LE Client.
Remove	Removes the QoS configuration of the LE Client.
Exit	Returns to the previous prompt level.

### ? (Help)

Use the ? (**help**) command to list the commands that are available from the current prompt level. You can also enter a ? after a specific command name to list its options.

**Syntax:** ?

**Example:** ?

```
list
set
remove
exit
```

### List

Use the **list** command to list the QoS configuration of this LE Client. QoS parameters are listed only if at least one has been specifically configured (see Example 1). Otherwise, no parameters are listed (see Example 2).

**Syntax:** list

## Using and Configuring Quality of Service (QoS)

### Example 1:

```
LEC QoS Config> list
```

```
LE Client QoS Configuration for Data Direct VCCs
=====
(ATM interface number = 0, LEC interface number = 3)

Maximum Reserved Bandwidth for a Data-Direct VCC = 10000 Kbps
Data-Direct VCC Type ..... = Best-Effort
Data-Direct VCC Peak Cell Rate ..... = 155000 Kbps
Data-Direct VCC Sustained Cell Rate ..... = 155000 Kbps
Desired QoS Class of Reserved Connections ..... = 0
Max Burst Size of Reserved Connections ..... = 0 frames

Validate Peak Rate of Best-Effort connections .. = No
Enable QoS Parameter Negotiation ..... = Yes
Accept QoS Parameters from LECS ..... = Yes
```

```
| LEC QoS Config>
```

### Example 2:

```
| LEC QoS Config> list
```

```
QoS has not been configured for this LEC.
Please use the SET option to configure QoS.
```

```
LEC QoS Config>
```

## Set

Use the **set** command to specify LE Client QoS parameters.

**Syntax: set** all-default-values  
max-reserved-bandwidth  
traffic-type  
peak-cell-rate  
sustained-cell-rate  
max-burst-size  
qos-class  
validate-pcr-of-best-effort-vccs  
negotiate-qos  
accept-qos-parms-from-lecs

all-default-values

Use this option to set the QoS parameters to default values. In the following example the default values are also listed.

**Example:**

```
LEC QoS Config> set all-default-values
Failed to locate existing QoS configuration record!
Using a new set of default values ...
Initializing all parameters to default values
LEC QoS Config> list
```

```
LE Client QoS Configuration for Data Direct VCCs
=====
(ATM interface number = 0, LEC interface number = 3)
```

```
Maximum Reserved Bandwidth for a Data-Direct VCC = 0 Kbps
Data-Direct VCC Type ..... = Best-Effort
Data-Direct VCC Peak Cell Rate ..... = 155000 Kbps
Data-Direct VCC Sustained Cell Rate ..... = 155000 Kbps
Desired QoS Class of Reserved Connections ..... = 0
Max Burst Size of Reserved Connections ..... = 0 frames
```

```
Validate Peak Rate of Best-Effort connections .. = No
Enable QoS Parameter Negotiation ..... = No
Accept QoS Parameters from LECS ..... = Yes
```

```
LEC QoS Config>
```

### max-reserved-bandwidth

Use this option to set the maximum reserved bandwidth allowable per Data Direct VCC. See “Maximum Reserved Bandwidth (max-reserved-bandwidth)” on page 51-2 for a more detailed description of this parameter.

**Valid Values:** Integer in the range 0 to the line speed of ATM device in Kbps

**Default Value:** 0

**Example:**

```
LEC QoS Config> set max-reserved-bandwidth
Maximum reserved bandwidth acceptable for a data-direct VCC (in Kbps) [0]? 20000
LEC QoS Config>
```

### traffic-type

Sets the desired traffic for Data Direct VCCs. See “Traffic Type (traffic-type)” on page 51-3 for a more detailed description of this parameter.

**Valid Values:** BEST\_EFFORT or RESERVED\_BANDWIDTH

**Default:** BEST EFFORT.

**Example:**

```
LEC QoS Config> set traffic-type
Choose from:
(0): Best-Effort
(1): Reserved-Bandwidth
Data Direct VCC Type [0]? 1
NOTE: Peak Cell Rate has been reset to 1
Sustained Cell Rate has been reset to 1
Max Reserved Bandwidth has been reset to 1
Please configure appropriate values.
LEC QoS Config>
```

### peak-cell-rate

Sets the desired peak cell rate for Data Direct. See “Peak Cell Rate (peak-cell-rate)” on page 51-3 for a more detailed description of this parameter.

**Valid Values:** An integer value in the range 0 to the line speed of ATM device in Kbps

**Default Value:** Line speed of LEC ATM Device in Kbps.

### Example:

```
LEC QoS Config> set peak-cell-rate
Data-Direct VCC Peak Cell Rate in Kbps [1]? 25000
LEC QoS Config>
```

### sustained-cell-rate

Sets the desired sustained cell rate for Data Direct VCCs. See “Sustained Cell Rate (sustained-cell-rate)” on page 51-3 for a more detailed description of this parameter.

**Valid Values:** An integer value in the range 0 to the minimum of max-reserved-bandwidth and peak-cell-rate, specified in Kbps

**Default Value** None

### Example:

```
LEC QoS Config> se sus
Data-Direct VCC Sustained Cell Rate in Kbps [1]? 10000
LEC QoS Config>
```

### max-burst-size

Sets the desired maximum burst size in frames. See “Maximum Burst Size (max-burst-size)” on page 51-4 for a more detailed description of this parameter.

**Valid Values:** An integer number of frames; must be greater than 0

**Default:** 1 frame

### Example:

```
LEC QoS Config> se ma
Maximum Burst Size in Kbps [1]? 10000
LEC QoS Config>
```

### qos-class

Sets the desired QoS Class for Data Direct VCCs. See “QoS Class (qos-class)” on page 51-4 for a more detailed description of this parameter.

**Valid Values:** 0: for Unspecified QoS Class

1: for Specified QoS Class 1

2: for Specified QoS Class 2

3: for Specified QoS Class 3

4: for Specified QoS Class 4

**Default Value:** 0 (Unspecified QoS Class)

### Example:

```
LEC QoS Config> se qos
Desired QoS Class for Data Direct VCCs [0]? 1
LEC QoS Config>
```

### validate-pcr-of-best-effort-vccs

Use this option to enable/disable validation of the Peak Cell Rate traffic parameter of the Data Direct VCC calls received by this LE Client. See “Validate PCR of Best-Effort VCCs (validate-pcr-of-best-effort-vccs)” on page 51-5 for a more detailed description of this parameter.

**Valid Values:** YES,NO

**Default Value:** NO



**Example:**

```
LEC QoS Config> se val y
LEC QoS Config>
```

**negotiate-qos**

Use this option to enable/disable the LE Client's participation in QoS negotiation. See "Negotiate QoS (negotiate-qos)" on page 51-5 for a more detailed description of this parameter.

**Valid Values:** YES,NO

**Default Value:** NO

**Example:**

```
LEC QoS Config> se neg y
LEC QoS Config>
```

**accept-qos-parms-from-lecs**

Use this option to enable/disable the LE Client to accept/reject the QoS parameters received from an LECS as TLVs. See "Accept QoS Parms from LECS (accept-qos-parms-from-lecs)" on page 51-6 for a more detailed description of this parameter.

**Valid Values:** YES,NO

**Default Value:** YES

**Example:**

```
LEC QoS Config> se acc y
LEC QoS Config>
```

## Remove

Use the **remove** command to remove the QoS configuration of this LE Client.

**Syntax:** **remove**

**Example:**

```
LEC QoS Config> remove
WARNING: This option deletes the QoS configuration.
         To re-configure use any of the SET options.
Should the LEC QoS configuration be deleted? [No]: yes
Deleted QoS configuration successfully
LEC QoS Config>
```

## Exit

Use the **exit** command to return to the previous prompt level.

**Syntax:** **exit**

**Example 1:**

```
LEC QoS Config> exit
QoS Config>
```

**Example 2:**

```
LEC QoS Config> exit
Token Ring Forum Compliant LEC Config>
```

## ATM Interface QoS Configuration Commands

Command	Function
? (Help)	Displays all the ATM Interface QoS configuration commands, or displays the parameters associated with specific commands.
List	Lists the current ATM Interface QoS configuration.
Set	Sets the ATM Interface QoS parameters.
Remove	Removes the QoS configuration of the ATM Interface.
Exit	Returns to the previous prompt level.

### List

Use the **list** command to list the QoS configuration of this ATM Interface. QoS parameters are listed only if at least one parameter has been configured (see following example). Otherwise, no parameters are listed.

**Syntax: list**

**Example:**

```
ATM-I/F 0 QoS> list
```

```
ATM Interface Quality of Service' Configuration
=====
(ATM interface number = 0 )
```

```
Maximum Reserved Bandwidth for a VCC = 15000 Kbps
VCC Type ..... = RESERVED-BANDWIDTH
Peak Cell Rate ..... = 20000 Kbps
Sustained Cell Rate ..... = 5000 Kbps
QoS Class ..... = 4
Maximum Burst Size ..... = 5 frames
```

```
ATM-I/F 0 QoS>
```

### Set

Use the **set** command to specify ATM Interface QoS parameters.

**Syntax: set** max-reserved-bandwidth

traffic-type

peak-cell-rate

sustained-cell-rate

max-burst-size

qos-class

max-reserved-bandwidth

Use this option to set the maximum reserved bandwidth allowable for each Data Direct VCC. See “Maximum Reserved Bandwidth (max-reserved-bandwidth)” on page 51-2 for a more detailed description of this parameter.

**Valid Values:** Integer in the range 0 to the line speed of ATM device in Kbps

**Default Value:** 0

**Example:**

```

ATM-I/F 0 QoS> se max-reserved-bandwidth
Maximum reserved bandwidth acceptable for a data-direct VCC (in Kbps) [0]?
15000
ATM-I/F 0 QoS>

```

**traffic-type**

Sets the desired traffic for Data Direct VCCs. See “Traffic Type (traffic-type)” on page 51-3 for a more detailed description of this parameter.

**Valid Values:** BEST\_EFFORT or RESERVED\_BANDWIDTH

**Default:** BEST EFFORT.

**Example:**

```

ATM-I/F 0 QoS> set traffic-type
Choose from:
(0): Best-Effort
(1): Reserved Bandwidth
Traffic Type of VCCs [1]? 0
ATM-I/F 0 QoS>

```

**peak-cell-rate**

Sets the desired peak cell rate for Data Direct VCCs. See “Peak Cell Rate (peak-cell-rate)” on page 51-3 for a more detailed description of this parameter.

**Valid Values:** An integer value in the range 0 to the line speed of ATM device in Kbps

**Default Value:** Line speed of LEC ATM Device in Kbps.

**Example:**

```

ATM-I/F 0 QoS Config> set peak-cell-rate
Data-Direct VCC Peak Cell Rate in Kbps [1]? 25000
ATM-I/F 0 QoS Config>

```

**sustained-cell-rate**

Sets the desired sustained cell rate for Data Direct VCCs. See “Sustained Cell Rate (sustained-cell-rate)” on page 51-3 for a more detailed description of this parameter.

**Valid Values:** An integer value in the range 0 to the minimum of max-reserved-bandwidth and peak-cell-rate; specified in Kbps

**Default Value** None

**Example:**

```

ATM-I/F 0 QoS Config> se sus
Data-Direct VCC Sustained Cell Rate in Kbps [1]? 10000
ATM-I/F 0 QoS Config>

```

**max-burst-size**

Sets the desired maximum burst size in frames. See “Maximum Burst Size (max-burst-size)” on page 51-4 for a more detailed description of this parameter.

**Valid Values:** An integer number of frames; must be greater than 0

**Default:** 1 frame

**Example:**

## Using and Configuring Quality of Service (QoS)

```
ATM-I/F 0 QoS Config> se ma
Maximum Burst Size in Kbps [1]? 10000
ATM-I/F 0 QoS Config>
```

### qos-class

Sets the desired QoS Class for Data Direct VCCs. See “QoS Class (qos-class)” on page 51-4 for a more detailed description of this parameter.

**Valid Values:** 0: for Unspecified QoS Class  
1: for Specified QoS Class 1  
2: for Specified QoS Class 2  
3: for Specified QoS Class 3  
4: for Specified QoS Class 4  
**Default Value:** 0 (Unspecified QoS Class)

### Example:

```
ATM-I/F 0 QoS Config> se qos
Desired QoS Class for Data Direct VCCs [0]? 1
ATM-I/F 0 QoS Config>
```

## Remove

Use the **remove** command to remove the QoS configuration of this ATM Interface.

### Syntax: remove Example:

```
ATM-I/F 0 QoS> remove
WARNING: This option deletes the QoS configuration.
To re-configure use any of the SET options.
Should the ATM Interface QoS configuration be deleted? [No]: yes
Deleted QoS SRAM record successfully
ATM-I/F 0 QoS>
```

## Exit

Use the **exit** command to return to the previous prompt level.

**Syntax:** **exit**

### Example 1:

```
ATM-I/F 0 QoS> exit
QoS Config>
```

### Example 2:

```
ATM-I/F 0 QoS> exit
ATM Interface Config>
```

---

## Chapter 52. Monitoring Quality of Service (QoS)

This chapter describes how to monitor Quality of Service (QoS) for LAN and ELAN interfaces in the router. It contains the following sections:

- “Accessing the QoS Console Commands”
- “Quality of Service Console Commands”
- “LE Client QoS Console Commands” on page 52-2

---

### Accessing the QoS Console Commands

Use the **feature** command from the GWCON process to access the Quality of Service console commands. Enter the **feature** followed by the feature number (6) or short name (QOS). For example:

```
+feature qos
Quality of Service (QoS) - User Console
QoS+
```

Once you access the QoS console prompt, you can select the console of a particular LE Client. To return to the GWCON prompt at any time, enter the exit command at the QoS console prompt.

Alternatively, you can access the QoS Console of an LE Client as follows:

1. At the GWCON prompt (+), enter the network command and the LE Client interface number.
2. At the LE Client console prompt enter **qos-information**.

#### Example:

```
+network 3
ATM Emulated LAN Console
LEC+qos information
LE Client QoS Console
LEC 3 QoS+
```

---

### Quality of Service Console Commands

This section summarizes and explains the QoS console commands. Enter these commands at the QoS+ prompt.

Command	Function
? (Help)	Displays all the QoS console commands.
LE-CLIENT	Gets you to the LE Client QoS console + prompt for the selected LE client.
Exit	Exits the QoS console process.

### LE Client QoS Console Commands

This section summarizes and explains the LE Client QoS console commands. Enter the commands from the LEC num QoS+ prompt.

Command	Function
? (Help)	Displays all the LE Client QoS console commands or displays the options associated with specific commands.
List	Lists the current LE Client QoS information. Options include: configuration parameters, TLVs, VCCs, and statistics.
Exit	Returns to the previous prompt level.

#### ? (Help)

Use the ? (**help**) command to list the commands that are available from the current prompt level. You can also enter a ? after a specific command name to list its options.

**Syntax:** ?

**Example:** ?

```
list
exit
```

#### List

Use the list command to list the QoS related information of this LE Client.

**Syntax:** list configuration-parameters  
tlv-information  
vcc-information  
data-direct-VCCs (Detailed Information)  
statistics

##### *configuration-parameters*

Lists the QoS configuration parameters. Because parameters can be configured for an LE Client, ATM Interface or the ELAN, these parameters are displayed along with a resolved set of parameters that are used by the LE Client.

##### le-client

The parameters configured for this LE Client which are obtained from the SRAM records. If the SRAM records contain an invalid set of parameters then this column will not display any parameters values.

##### ATM Interface

The parameters configured for the ATM Interface used by this LE Client. These parameters are obtained from the local SRAM records. If the SRAM records contain an invalid set of parameters then this column will not display any parameter values.

##### From LECS

The parameters received by this LE Client from the LE Configuration Server. The parameters are received as individual TLVs in the LE\_CONFIGURE\_RESPONSE control message.

used

The resolved set of traffic parameters which are used by for its Data Direct VCCs. If none of the entities is configured with QoS parameters, then the USED parameters represent the default parameters. If parameters are configured for at least one entity, then they are resolved as follows:

- If only the LE Client or the ATM Interface is configured with parameters and either the accept-parms-from-lecs is FALSE or no parameters were received from the LECS, then the configured LE Client or the ATM Interface parameters are used.
- If both the LE Client and the ATM Interface have configured parameters, then the LE Client parameters are used.
- If the accept-parms-from-lecs is TRUE and parameters were received from the LECS, then the LE Client parameters (or the default if the LE Client is not configured) are combined with those received from the LECS to form a complete set of the first six QoS parameters described in “QoS Configuration Parameters” on page 51-2.
- If the set of the first six QoS parameters described in “QoS Configuration Parameters” on page 51-2 contains an invalid combination then the parameters from the LECS are rejected. Note that the two flags negotiate-qos and validate-pcr-of-best-effort-vccs are validated independently.

**Example:**

LEC 1 QoS+ list configuration parameters

ATM LEC Configured QoS Parameters				
QoS		LEC	ATM-IF	FROM
PARAMETER	USED	SRAM	SRAM	LECS
Max Reserved Bandwidth (cells/sec) :	23584	23584	0	none
(Kbits/sec) :	10000	10000	0	none
VCC Type .....	ResvBW	ResvBW	BstEft	0
Peak Cell Rate .....	18867	18867	365566	365566
(Kbits/sec) :	8000	8000	155000	155000
Sustained Cell Rate ...	18867	18867	365566	none
(Kbits/sec) :	8000	8000	155000	none
QoS Class .....	4	4	0	none
Max Burst Size .....	95	95	0	none
(frames) :	1	1	0	none
Validate PCR of Best-Effort VCCs . :	NO	NO	n/a	none
Enable QoS Negotiation .....	YES	YES	n/a	none
Accept QoS Parameters from LECS .. :	YES	YES	n/a	n/a

(BstEft = Best Effort, ResvBW = Reserved Bandwidth)  
(n/a = not applicable, none = no value is specified)

LEC 1 QoS+

*tlv-information*

Lists the IBM Traffic Information TLV that this LE Client registered with the LE Server. The TLV is registered only if the LE Client is participating in QoS Negotiation.

**Example:**

## Monitoring Quality of Service (QoS)

LEC 1 QoS+ list tlv

Traffic Info TLV of the LEC (registered with the LES)

```
=====
TLV Type .....= 268458498
TLV Length .....= 24
TLV Value:
  Maximum Reserved Bandwidth = 23584 cells/sec (10 Mbps)
  Data Direct VCC Type..... = RESERVED BANDWIDTH VCC
  Data Direct VCC PCR..... = 18867 cells/sec (8 Mbps)
  Data Direct VCC SCR..... = 18867 cells/sec (8 Mbps)
  Data Direct VCC QoS Class = 4
  Maximum Burst Size       = 95 cells (1 frames)
```

LEC 1 QoS+

### vcc-information

Lists all active VCCs of the LE Client. The information includes the traffic parameters of the connections. For BEST-EFFORT connections, the Sustained Cell Rate is displayed to be the same as the Peak Cell Rate, QoS Class and the Maximum Burst Size are displayed as 0.

The Parameter Descriptor entries are:

SrcParms Parameters of a connection established by this LE Client.

DestParms Parameters of a connection received by this LE Client.

NegoParms Parameters of a connection established by the LE Client for which the QoS Negotiation was used.

RetryParms Parameters of a connection established by this LE Client after failing at least once.

### Example:

LEC 1 QoS+ li vcc

LEC VCC Table  
=====

Conn Index	Conn Handle	VPI	VCI	Conn Type	Status	VCC Type	PCR (kbps)	SCR (kbps)	QoS Class	Burst Size (cells)	Parameters Descriptor
2)	69	0	535	Cntrl	Ready	BstEft	155000	155000	0	0	SrcParms
3)	71	0	537	Cntrl	Ready	BstEft	0	0	0	0	DestParms
4)	72	0	538	Mcast	Ready	BstEft	155000	155000	0	0	SrcParms
5)	74	0	540	Mcast	Ready	BstEft	0	0	0	0	DestParms
6)	78	0	544	Data	Ready	ResvBW	25000	7000	1	95	DestParms

LEC 1 QoS+

### data-direct-vccs (Detailed Information)

This option lists the Data Direct VCC information of this LE Client. Similar information is also listed using **list vcc-information**.

### Example:



### LEC 1 QoS+ list data direct vccs

LEC Data Direct VCCs - QoS Information  
=====

Conn Handle = 80, VPI = 0, VCI = 546  
Connection Type = RETRIED CONNECTION PARAMETERS  
TrafficType = BEST EFFORT VCC  
PCR = 58962 (25 Mbps)  
SCR = 58962 (25 Mbps)  
QoS Class = 0  
Max Burst Size = 0

Conn Handle = 78, VPI = 0, VCI = 544  
Connection Type = PARAMETERS SET BY DESTINATION  
TrafficType = RESERVED BANDWIDTH VCC  
PCR = 58962 (25 Mbps)  
SCR = 16509 (7 Mbps)  
QoS Class = 1  
Max Burst Size = 95

### LEC 1 QoS+

#### *statistics*

Counters are maintained for the following statistics:

#### Successful QoS Connections

Number of RESERVED-BANDWIDTH connections established by the LE Client.

#### Successful Best-Effort Connections

Number of BEST-EFFORT connections established by the LE Client.

#### Failed QoS Connections

Number of RESERVED-BANDWIDTH connection requests made by the LE Client that failed.

#### Failed Best-Effort Connections

Number of BEST-EFFORT connection requests made by the LE Client that failed.

#### QoS Negotiation Applied

Number of times the QoS negotiation extension was applied. Parameters are negotiated if the LE Client receives the destination LE Client's parameters in an LE\_ARP\_RESPONSE control message.

#### PCR Proposal (IBM) Applied

Number of times the IBM Peak Cell Rate Proposal was applied. This proposal recommends using specific rate parameters if signaling at 100 Mbps or 155 Mbps for BEST-EFFORT connections. This allows other participating IBM products (for example, 25-Mbps ATM adapters) to reject a connection based on the signaled peak cell rates.

#### QoS Connections Accepted

Number of RESERVED-BANDWIDTH connections accepted by this LE Client.

#### Best-Effort Connections Accepted

Number of BEST-EFFORT connections accepted by this LE Client.

#### QoS Connections Rejected

Number of RESERVED-BANDWIDTH connection requests received by this LE Client that were rejected.

#### Best-Effort Connections Rejected

Number of BEST-EFFORT connection requests received by this LE Client that were rejected.

## Monitoring Quality of Service (QoS)

Rejected due to PCR Validation

Number of BEST-EFFORT connections rejected by the LE Client due to validation of Peak Cell Rate when the `validate-pcr-of-best-effort-vccs` parameter is TRUE.

### Example:

```
LEC 1 QoS+ li stat
```

```
QoS Statistics: of Data Direct Calls Placed by the LEC
```

```
-----  
Successful QoS Connections           = 0  
Successful Best-Effort Connections   = 1  
Failed QoS Connections               = 1  
Failed Best-Effort Connections       = 1  
QoS Negotiation Applied              = 0  
PCR Proposal (IBM) Applied           = 0
```

```
QoS Statistics: of Data Direct Calls Received by the LEC
```

```
-----  
QoS Connections Accepted             = 1  
Best-Effort Connections Accepted     = 0  
QoS Connections Rejected            = 0  
Best-Effort Connections Rejected     = 0  
Rejected due to PCR Validation       = 0
```

```
LEC 1 QoS+
```

## Exit

Use the **exit** command to return to the previous prompt level.

**Syntax:**        **exit**

### Example:

```
LEC 1 QoS+ exit  
QoS+
```

---

## Chapter 53. Using and Configuring ATM

This chapter describes how to configure the ATM interface. It includes the following sections:

- “ATM and LAN Emulation”
- “How to Enter Addresses”
- “ATM-LLC Multiplexing” on page 53-2
- “Accessing the ATM Interface Configuration Process” on page 53-2
- “ATM Configuration Commands” on page 53-2
- “ATM Interface Commands” on page 53-3
- “ATM Virtual Interface Concepts” on page 53-9
- “ATM Virtual Interface Configuration Commands” on page 53-11

---

### ATM and LAN Emulation

LAN emulation provides support for virtual Token-Ring and Ethernet LANs over an ATM network. Refer to “How to Enter Addresses” for a discussion of ATM addressing.

---

### How to Enter Addresses

Enter addresses in two ways, depending upon whether the address represents (1) an IP address, or (2) an ATM address, MAC address, or route descriptor, as follows:

1. IP address

Enter IP addresses in dotted decimal format, a 4-byte field represented by four decimal numbers (0 to 255) separated by periods (.).

**Example of IP Address:**

01.255.01.00

2. ATM or MAC address or route descriptor

Enter ATM addresses, MAC addresses, and route descriptors as strings of hexadecimal characters with or without optional separator characters between bytes. Valid separator characters are dashes (-), periods (.), or colons (:).

Examples of ATM address, MAC address or route descriptor

A1FF010203

or

A1-FF-01-02-03

or

A1.FF.01.02.03

or

39.84.0F.00.00.00.00.00.00.00.00.03.10.00.5A.00.DE.AD.08

or

A1:FF:01:02:03

or even

A1-FF.01:0203

Each type of address requires a different number of hexadecimal characters:

**ATM**        40

**MAC**        12

**ESI**        12

**Route descriptor** 4

## ATM Configuration Commands

This information applies to addresses entered for ATM; LAN emulation; Classical IP and ARP over ATM; and IPX and ARP over ATM.

---

### ATM-LLC Multiplexing

Protocols that run natively over an ATM interface can use ATM-LLC multiplexing to share ATM addresses and both SVC and PVC channels between users. ATM-LLC is implicitly configured when the protocols are configured and can be monitored using the ATM Config+ command prompt from **t 5**. There are no explicit configuration options for the ATM-LLC multiplexing function. For example, if two protocols which use ATM-LLC multiplexing are configured to use the same local ATM address (local endpoint), this implicitly configures ATM-LLC to use the same shared ATM address for both protocols.

See “ATM-LLC Monitoring” on page 54-5 for additional information.

Sharing of ATM addresses or SVC/PVC channels is not possible between protocols that use the ATM-LLC multiplexing function and those that do not use the ATM-LLC multiplexing function (such as Classical IP). Currently, Server Cache Synchronization Protocol (SCSP) and APPN are the only two protocols that use the ATM-LLC multiplexing function.

---

### Accessing the ATM Interface Configuration Process

Use the following procedure to access the configuration process.

1. At the OPCON prompt, enter **talk 6**. (For more detail on this command, refer to Chapter 2, “The OPCON Process and Commands” on page 2-1.) For example:

```
* talk 6
Config>
```

The CONFIG prompt (Config>) displays on the console. If the prompt does not appear when you first enter configuration, press **Return** again.

2. At the CONFIG prompt, enter the **list devices** command to display the network interface numbers for which the router is currently configured.
3. Record the interface numbers. If ATM is not specified as an interface, then create an ATM interface by using the **add device** command at the Config> prompt.
4. Enter the **network** command and the number of the ATM interface you want to configure. For example:

```
Config> network 0
ATM Config>
```

The ATM configuration prompt (ATM Config>), is displayed.

---

### ATM Configuration Commands

This section summarizes the ATM configuration commands. Enter the commands at the ATM config> prompt.

<i>Table 53-1. ATM Configuration Command Summary</i>	
Command	Function
? (Help)	Lists all of the ATM configuration commands, or lists the options associated with specific commands.
INTERFACE	Displays the ATM Interface Config> prompt from which you can list, change, or configure the ATM Interface. <ul style="list-style-type: none"> <li>• Add an ESI.</li> <li>• List the current configuration or list ESIs.</li> <li>• Remove an ESI.</li> <li>• Set parameters of the ATM network.</li> <li>• Enable or disable an ESI.</li> <li>• Exit</li> </ul>
LE-CLIENT	Displays the LE Client Config> prompt from which you can list, change, or configure the LAN Emulation Client Interface as described in Chapter 55, "Using and Configuring LAN Emulation Clients" on page 55-1. <ul style="list-style-type: none"> <li>• Add a LAN Emulation Client (LEC) for a token-ring or Ethernet emulated LAN.</li> <li>• Configure a LEC by network #. This command displays the LE Config&gt; prompt, from which you can configure a specific LAN Emulation Client (LEC).</li> <li>• List LAN Emulation Clients (LECs).</li> <li>• Remove a LAN Emulation Client (LEC).</li> </ul>
VIRTUAL ATM	Displays the ATM Virtual Interface Config> prompt from which you can list, add, or remove the ATM Virtual Interface as described in "ATM Virtual Interface Configuration Commands" on page 53-11
Exit	Exit the ATM Configuration process and returns to the Config> prompt.

## ATM Interface Commands

This section summarizes and then explains the commands for configuring a specific ATM interface.

Enter the commands at the ATM INTERFACE> prompt.

<i>Table 53-2. ATM INTERFACE Configuration Command Summary</i>	
Command	Function
? (Help)	Lists all the ATM Interface configuration commands, or lists the options associated with specific commands.
Add	Adds an ESI.
List	Lists the current configuration or list ESIs.
Qos	Displays the ATM I/F 0 QoS Config> prompt from which you can configure Quality of Service as described in "QoS Configuration" on page 53-5.
Remove	Removes an ESI.
Set	Sets parameters of the ATM network.
Disable	Disables an ESI.
Enable	Enables an ESI.
Exit	Returns to the ATM Config> prompt.

### Add

Use the **add** command to add an ESI to your ATM configuration.

Octets 14–19 of an ATM address are the End System Identifier (ESI). Each end system attached to the same switch must use a disjoint set of ESIs. When an end system activates, it attempts to register its ESIs with its ATM switch using ILMI. The switch forces all of its registered ESIs to be unique.

**Syntax:** `add esi esi-address`

`esi esi-address`

Address of End System Identifier.

**Valid Values:** Any 12 hexadecimal digits

**Default Value:** none

ATM INTERFACE> **add esi 014617183763**

### List

Use the **list** command to list the configuration of this ATM device or to list the set of configured ESIs.

**Syntax:** `list configuration esi`

`configuration`

Lists the ATM device configuration. For an explanation of the listed fields, see "Set" on page 53-5.

**Example:** `list`

## ATM Configuration

```

Interface (net) number = 0
Maximum VCC data rate Mbps = 155
Maximum frame size = 9234
Maximum number of callers = 209
Maximum number of calls = 1024
Maximum number of parties to a multipoint call = 512
Maximum number of Selectors that can be configured = 200
UNI Version = UNI 3.0
Packet trace = OFF

```

## ESIs

Lists the ESIs in the ATM configuration.

**Example: list esi**

```
ATM INTERFACE> list esi
```

ESI	Enabled
000000000009	YES
0000000000100	YES

## QoS Configuration

Use the **qos-configuration** command to display the ATM I/F 0 QoS Config> prompt from which you can configure Quality of Service as described in “QoS Configuration.”

## Remove

Use the **remove** command to remove an ESI from your ATM configuration. All ATM components using this ESI should be reconfigured to use a different ESI. An ATM component that attempts to use a removed ESI may not activate on the next router restart.

**Syntax:** `remove esi esi-address`

`esi esi-address`

Address of End System Identifier.

**Valid Values:** Any 12 hexadecimal digits

**Default Value:** none

## Set

Use the **set** command to specify ATM network parameters.

**Syntax:** `set` `max-data-rate`  
`max-frame`  
`max-config-selectors`  
`max-calls`  
`max-callers`  
`max-mp-parties`  
`trace`  
`uni-version`  
`network-id`

### max-data-rate

Sets the default and upper bound for VCC traffic parameters of most LANE and CIP connections. For example, this is the default PCR for best-effort VCCs initiated by LE Clients. Signaled SCRs and PCRs cannot exceed this limit. The default value should be satisfactory in most situations. An example of a situation where it is beneficial to change this value would be if the majority of the stations use 25-Mbps adapters. In this case, it may be desirable to limit the data rate on VCCs to 25 Mbps so that the lower speed stations are not overwhelmed with frames from the router. The units for this parameter are Mbps.

**Valid Values:** 25  
100  
155

**Default Value:** 155

#### Example:

```
ATM INTERFACE> set speed 155
```

### max-calls

Sets the maximum number of switched virtual circuits (SVCs) that can exist on this ATM device. Every point-to-point and point-to-multipoint SVC uses system resources. This parameter helps limit the system resources reserved for signaling and switched connections. Increasing this parameter will allow more simultaneous SVCs. However, more system memory will be required to manage these connections.

**Valid Values:** An integer in the range 64 – 10500  
**Default Value:** 1024

#### Example:

```
ATM INTERFACE> set max-calls 500
```

### max-callers

Sets the maximum number of entities on the router that use the ATM interface. Each LEC, Classical IP Client, and 1483 bridge interface qualifies as a user of the ATM interface. Increasing this parameter allows more users of the interface and uses more system memory.

**Valid Values:** An integer in the range 64 – 1024  
**Default Value:** 209

#### Example:

```
ATM INTERFACE> set max-callers 25
```

### max-config-selectors

Sets the maximum number of selectors under your specific control.

The selector is used to distinguish different users on the same end system. VCC setup requests are routed in the following hierarchical fashion: ATM switches route to the destination ATM switch using the Network Prefix, the destination ATM switch routes to the destination end system using the ESI, and the end system notifies the destination user based on the selector.

Each ESI can have up to 255 associated selectors (0x00 through 0xff). The range of selectors is partitioned into two subranges, a configured selector range and an automatically assigned selector range. The ATM interface parameter max-configured-selector gives the upper bound on the configured selector range.



The ATM components on the router have various ways of choosing a selector. Some components require you to explicitly configure a selector from the configured selector range. LES/BUSs are an example of such a component. Other components, such as Classical IP clients, allow the selector to be automatically assigned at run-time. You do not have to choose the selector because the router does this when it activates. This selector is not guaranteed to be consistent across router restarts. Automatic selector assignment is useful only for those ATM components whose ATM address does not have to be already known by other network devices.

The relative sizes of the selector range can be modified to conform to the types and numbers of ATM users on the router.

**Valid Values:** 0 – 255 (0x00 – 0xFF)

**Default Value:** 200

**Note:** The selector is byte 20 of a 20-byte ATM address.

**Example:**

```
ATM INTERFACE> set max-config-selectors 225
```

**max-frame**

Sets the maximum number of octets permitted in any data frame sent or received on the ATM interface. System memory is allocated based upon this parameter. Increasing the max-frame requires more system memory, but allows processing of larger frames.

All router entities using the ATM interface must use a maximum frame size less than or equal to the max-frame-size of the ATM interface. This includes all LECs and 1483 bridge interfaces.

**Valid Values:** An integer in the range 16 – 32000

**Default Value:** 9234

**Example:**

```
ATM INTERFACE> set max-frame 1000
```

**max-mp-parties**

Sets the maximum number of leaves on a point-to-multipoint connection initiated by the router. This parameter affects system memory allocation. Increasing this value is necessary if the router must set up point-to-multipoint connection(s) to a large number of destinations.

**Valid Values:** An integer in the range 1 – 5000

**Default Value:** 512

**Example:**

```
ATM INTERFACE> set max-mp-parties 300
```

**Valid Values:** 155 (Mbps)

**Default Value:** 155 (Mbps)

**Example:**

```
ATM INTERFACE> set speed 155
```

**trace**

Sets the packet tracing parameters on the interface. Packet tracing can be enabled or disabled on a range of VPI/VCI values. Common VPI/VCI values to trace are:

- 0/5 for signalling packets

## ATM Interface Commands

- 0/16 for ILMI packets.

**Valid Values:** ON or OFF  
**Default Value:** ON

You are prompted for the VPI/VCI range you want to trace.

**Beginning VPI Valid Values:** 0 – 255

**Default Value:** 0

**Ending VPI Valid Values:** 0 - 255

**Default Value:** 255

**Beginning VCI Valid Values:** 0 - 65535

**Default Value:** 0

**Ending VCI Valid Values:** 0 - 65535

**Default Value:** 65535

### Example:

```
ATM INTERFACE> set trace on
beginning of VPI range [0]? 0
end of VPI range [255]? 0
beginning of VCI range [0]? 5
end of VCI range [65535]? 5
```

### uni-version

Sets the User Network Interface (UNI) version used by the ATM interface with communicating with the attached ATM switch. The UNI versions used by the ATM interface and by the ATM switch must match. If the UNI version is configured as AUTO, the ATM device attempts to learn the UNI version to use from the switch.

**Valid Values:** [UNI 3.0|UNI 3.1|AUTO-DETECT|None]  
**Default Value:** UNI 3.0

**Note:** Must be compatible with the ATM switch.

### Example:

```
ATM INTERFACE> set uni-version 3.0
```

### network-id

Sets the network id of the ATM interface. Multiple ATM interfaces should have the same network id if there is ATM connectivity between the interfaces.

**Valid Values:** 0 - 255

**Default Value:** 0

## Enable

Use the **enable** command to enable an ESI in the configuration of your ATM device. The ATM interface attempts to register only enabled ESIs when it activates.

**Syntax:** enable esi *esi-address*

*esi esi-address*

Address of End System Identifiers.

**Valid Values:** Any 12 hexadecimal digits

**Default Value:** none

### Example: enable esi

```
ATM INTERFACE> enable esi 00:00:00:00:00:09
```

## Disable

Use the **disable** command to disable an ESI in the configuration. ATM components using disabled ESIs will not become active on the next router restart.

**Syntax:** `disable esi esi-address`

`esi esi-address`

Address of End System Identifiers.

**Valid Values:** Any 12 hexadecimal digits

**Default Value:** none

**Example:** `disable esi`

```
ATM INTERFACE> disable esi 00:00:00:00:00:09
```

## Exit

Use the **exit** command to return to the ATM Config> prompt.

**Syntax:** `exit`

**Example:** `exit`

```
ATM INTERFACE> exit
ATM Config>
```

---

## ATM Virtual Interface Concepts

An ATM Virtual Interface (AVI) creates the appearance of multiple ATM interfaces when, in fact, there is only one physical ATM interface. One or more AVIs can be configured for each physical ATM interface on the router. AVIs have the following characteristics:

- Each AVI must be defined on one (and only one) physical ATM interface. ATM real interface (ARI) will be used to mean a physical ATM interface.
- One or more AVIs can be configured on each ARI on a router.
- Higher layer protocols treat ARIs and AVIs equally. The protocols see the total number of ATM interfaces as the sum of the number of ARIs and AVIs configured on the router.
- Protocols can be configured on each ATM interface (real or virtual) independently of other interfaces.

For example, one can configure IP on interface 0 (which is a real ATM interface) with IP address 9.1.1.1 and another instance of IP with address 9.2.1.1 on interface 1 (which is an AVI). Whether an interface is a real ATM interface or a virtual interface configured on a real interface makes no difference to the protocol (IP in the example). In addition, whether virtual interface 1 is configured on top of real ATM interface 0 or some other physical ATM interface is also transparent to the protocols.

### Advantages of Using ATM Virtual Interfaces

Major advantages of using the ATM Virtual Interfaces are:

- Using the ATM Virtual Interface feature increases the number of protocol instances that can be supported on a physical ATM interface.

The actual number of AVIs that can be configured on an ARI is limited by physical resources, such as memory, available on the router. The total number of interfaces that can be created depends on the data packet size for the interfaces and is limited to a maximum number of 253 per router.

The use of AVIs significantly improves the configuration options for protocols such as IPX that are limited to one instance or address per ATM interface. By configuring an appropriate number of AVIs, several IPX addresses can be supported on each physical ATM interface.

- The ATM Virtual Interface feature is crucial for supporting multicast routing protocols (such as OSPF) over ATM networks.

In order for multicast to operate correctly, each logical subnet **must** be configured on a different interface because multicast routing protocols typically function in such a way that a packet coming in from a router interface will never be sent out over the same interface. Thus, if more than one subnet is configured on an interface and a source in one subnet sends a multicast packet to a member in another subnet defined on the same interface, this member will never receive the packet.

By creating an individual virtual interface for each subnet, packet multicasting can be performed successfully. Typically, the number of ATM interfaces on a router will be limited, in turn limiting the number of subnets that can be correctly configured for multicast operation. However, by creating as many AVIs as needed (according to the number of subnets that are required to be configured on the router), the number of physical ATM interfaces will no longer limit the number of subnets that can be configured on a router for correct multicast operation.

For example, the “one-armed” router cannot support multicast traffic over interfaces other than ELANs without the AVI feature, because incoming packets will never be sent out the same interface and will be discarded instead.

- Creating multiple AVIs on an ARI and configuring each different protocol instance (for example, each IP subnet) on a different AVI on the same ARI, can improve performance.

For example, when multiple subnets are configured on a single physical ATM interface, the interface will have to reduce the maximum transmission unit or MTU (the maximum packet size that can be sent or received over that interface) to the smallest MTU of all subnets sharing the same interface. However, if multiple AVIs are created on that ARI and each IP subnet is configured on a different AVI, every subnet can continue to use its existing MTU size without consideration of other subnets configured on the same physical ATM interface. This avoids possible reduction in throughput and delays due to packet fragmentation and re-assembly caused by MTU size reduction.

Another performance improvement can be achieved by distributing the number of protocol addresses configured on a physical interface over different virtual interfaces configured on the same physical interface. The per-interface protocol lists get shortened, resulting in faster searches and reduced processing time.

## Disadvantages of using ATM Virtual Interfaces

The disadvantages of using ATM Virtual Interfaces are:

- Because AVIs do not have any physical resources of their own, each virtual interface may have fewer Virtual Connections (VCs) than a single physical interface. The available resources (in this example VCs) are partitioned among the different virtual interfaces configured on a single ARI and the ARI itself.

In the current implementation, resource allocation is *on demand*. Each physical ATM interface has a pool of resources that are available for use by all AVIs and the single ARI itself.

**Note:** Because all resources are shared among the ARI and all its AVIs, an ESI added on an ARI is automatically available to all AVIs configured on the ARI. You should not assign the same ESI and selector combination to two different protocol clients using the same ARI even though they are configured on different AVIs.

Limited PVC sharing is allowed across the ARI and the AVIs configured on the ARI. PVC sharing is limited to different protocol instances. Multiple instances of the same protocol are not allowed to share the same PVC.

## Access to the Virtual ATM Interface Configuration

From the ATM Config> prompt of a selected real ATM interface, use the **Virtual ATM** command to enter the Virtual ATM configuration command mode.

## ATM Virtual Interface Configuration Commands

This section summarizes the ATM virtual interface configuration commands. Enter the commands at the ATM virtual interface config> prompt.

<i>Table 53-3. ATM Virtual Interface Configuration Command Summary</i>	
Command	Function
? (Help)	Lists all of the ATM virtual interface configuration commands, or lists the options associated with specific commands.
ADD	Adds a virtual ATM interface.
LIST	Lists the current configured virtual ATM interfaces.
REMOVE	Removes the virtual ATM interface from the current configuration.
EXIT	Exit the ATM virtual interface Configuration process and return to the ATM Config> prompt.

### Help (?)

Use the **help** command to list the configuration options for ATM virtual interfaces.

**Syntax:** `help` (or?)

**Example:** `help`

## ATM Virtual Interface Configuration Commands

```
ATM Virtual Interface config> help
ADD
LIST
REMOVE
EXIT
ATM Virtual Interface config>
```

### Add

Use the **add** command to add an ATM virtual interface. A new ATM virtual interface is added to the corresponding ATM real interface (the configuration menu from which this ATM virtual interface configuration menu is accessed). The net/interface number assigned to the newly created ATM virtual interface is displayed and it is one number greater than the current largest interface number.

**Syntax:** `add`

### Example: add

```
ATM Virtual Interface config> add
Added ATM Virtual Interface Net as interface 5 on physical ATM interface 0
ATM Virtual Interface config>
```

### List

Use the **list** command to list configured ATM virtual interfaces defined on the current real ATM interface.

**Syntax:** `list`

### Example: list

```
ATM Virtual Interface config> list

                        ATM Virtual Interface Nets
-----
ATM interface number = 0
ATM Virtual Interface Net interface number = 5

ATM Virtual Interface config>
```

### Remove

Use the **remove** command to delete an ATM virtual interface. The virtual ATM interface on the real ATM interface with the specified interface number will be removed from the SRAM configuration records. If you do not specify an interface number, the last ATM virtual interface on this real ATM interface will be deleted. If you enter a question mark (?), all ATM virtual interfaces on the current real ATM interface will be listed and you can select from that list the interface you want to remove.

**Syntax:** `remove n`

### Example: remove 5

```
Virtual ATM 5 deleted successfully.
ATM Virtual Interface config>
```

### Exit

Use the **exit** command exit configuration menu for ATM virtual interfaces defined on the current real ATM interface and return to the real ATM interface configuration prompt.

**Syntax:** `exit`

### Example: exit

```
ATM Virtual Interface config> exit  
ATM config>
```

## ATM Virtual Interface Console Commands

Monitoring the ATM virtual interface is done using the ATM LLC console commands. See “ATM-LLC Monitoring” on page 54-5 for additional information.

## ATM Virtual Interface Console Commands



## Chapter 54. Monitoring ATM

This chapter describes how to monitor the ATM interface. It includes the following sections:

- “Accessing the ATM Console Commands”
- “ATM Console Commands”
- “ATM Interface Console Commands (ATM INTERFACE+ Prompt)” on page 54-2
- “ATM-LLC Monitoring” on page 54-5

### Accessing the ATM Console Commands

Use the following procedure to access the ATM console commands. This process gives you access to an ATM's *monitoring* process.

1. At the OPCON prompt, enter **talk 5**. (For more detail on this command, refer to Chapter 2, “The OPCON Process and Commands” on page 2-1.) For example:

```
* talk 5
+
```

The GWCON prompt (+) is displayed on the console. If the prompt does not appear when you first enter the console, press **Return** again.

2. Enter **interface** at the + prompt to display a list of configured interfaces.
3. Record the interface numbers.
4. Enter **network** followed by the number of the ATM interface.

```
+ network 5
ATM+
```

The ATM monitoring prompt (ATM+) is displayed.

### ATM Console Commands

This section summarizes the ATM console commands for monitoring ATM interfaces. Enter the commands at the ATM+ prompt.

Table 54-1. ATM Console Command Summary

Command	Function
? (Help)	Lists all of the ATM configuration commands, or lists the options associated with specific commands.
INTERFACE	Displays the ATM Interface+ prompt from which you can monitor the ATM Interface, as described in “ATM Interface Console Commands (ATM INTERFACE+ Prompt)” on page 54-2.
ATM-LLC	Displays the ATM LLC+ prompt from which you can monitor endpoints, a set of user clients, and a set of ATM channels.
Exit	Exits the ATM Monitoring process and returns to the + prompt.



- VCCs
- Reserved Bandwidth

**circuit**

Lists the statistics for a particular VCC by specifying the particular VCI-VPI pair. You can also specify the circuit on the command line; for example: list circuit 33.

**Example:**

```
ATM INTERFACE+ list circuit
VPI [0]?
VCI [32]?33
```

```
Frames transmitted =      2 Bytes transmitted =      216
Frames received   =      2 Bytes received   =      216
```

**VCCS**

Lists all the VCCs established by the router. The VCCs may be permanent (PVC) or switched (SVC), point-to-point or point-to-multipoint, and each is identified by a unique VPI/VCI. The trace command uses the VPI/VCI value for a VCC to perform packet tracing over a particular VCC.

**Example:**

```
ATM Interface+ list vccs
VCCs
```

VPI	VCI	Hnd1	Type	FrmXmt	FrmRcv	ByteXmt	ByteRcv
0	142	17	P-MP	0	0	0	0
Name = BUS Mcast Fwd on 'eth1'							
0	143	19	P-MP	0	0	0	0
Name = LEC 1 (LECID 0001) Mcast Fwd 'eth1'							
0	138	13	B0-139	1	0	62	0
Name = LEC 1 (LECID 0001) Mcast Send 'eth1'							
0	139	16	B0-138	0	1	0	62
Name = BUS Mcast Send LECID 0001 on 'eth1'							
0	134	9	P-MP	0	0	0	0
Name = LES Cntrl Dist on 'eth1'							
0	135	11	P-MP	0	0	0	0
Name = LEC 1 (LECID 0001) Cntrl Dist 'eth1'							
0	130	5	P-P	2	2	216	216
Name = LEC 1 (LECID 0001) Cntrl Dir 'eth1'							
0	131	7	P-P	2	2	216	216
Name = LES Cntrl Dir LECID 0001 on 'eth1'							
0	5	1	SAAL	2592	2592	27380	27036
Name = SAAL							
0	16	2	ILMI	545	544	23646	35030
Name = ILMI							

```
VCC Totals: 4 point-to-point, 4 point-to-multipoint
ATM Interface+
```

- P-P* point to point VCC
- P-MP* point to multipoint VCC
- ILMI* Interim Local Management Interface VCC
- SAAL* signalling VCC
- Bx-y* Internally bound VCC to VPI x, VCI y

## ATM Interface Console Commands

Sx-y Internally spliced VCC to VPI x, VCI y

reserved-bandwidth

Lists the reserved bandwidth on the ATM Interface.

**Example:**

```
ATM INTERFACE+ list reserved-bandwidth
Line Rate           : 155000 Kbps
Peak Reserved Bandwidth : None
Sustained Reserved Bandwidth : None
```

## Trace

Use the **trace** command activate packet tracing over a specified range of VPI/VCI values. You can view trace data by using ELS as described in “View” on page 9-21.

**Syntax:** trace list  
on  
off

list

Displays the current packet tracing options on the ATM interface.

**Example:**

```
ATM Interface+ trace
on | off | list []? list
Packet trace is ON
Range of VPIs to be traced:    0 -    0
Range of VCIs to be traced:   32 -   39
```

on

Starts packet tracing on all active VCCs within the specified VPI/VCI range.

**Example:**

```
ATM Interface+ trace on
beginning of VPI range [0]?
end of VPI range [0]?
beginning of VCI range [32]?
end of VCI range [65535]? 39
```

off

Stops packet tracing on all VCCs.

**Example:**

```
ATM Interface+ trace off
ATM Interface+ trace list
Packet trace is OFF
```

## Wrap

Use the **wrap** command to perform a loopback data test on the ATM interface of the adapter. Wrap can be issued on a per VC basis by specifying VPI-VCI pairs. Data is looped back internally.

You can selectively start a wrap, stop a wrap, or display the current wrap settings.

If you stop or display a wrap, the following statistics will be displayed:

- Wrap transmits

- Wrap receives
- Wrap transmit errors
- Wrap receive errors
- Wrap receive timeouts

For display, the current wrap statistics are displayed.

For stop, the final wrap statistics are displayed.

**Syntax:** wrap      display  
    start  
    stop

display  
 Displays the current wrap settings.

start  
 Starts the wrap procedure and specifies the VPI-VCI length of pattern and the pattern itself.

**Example:**

```
ATM Interface+ wrap start
VPI [0]?
VCI [32]?
wrap pattern length [32]?
Enter 32-byte wrap pattern: [ABCDEFGHIJKLMNQRSTUUVWXYZ123456]?
```

stop  
 Stops the wrap procedure and displays final wrap statistics.

## Exit

Use the **exit** command to return to the previous prompt level.

**Syntax:** exit

---

## ATM-LLC Monitoring

This section explains the commands for monitoring ATM LLC multiplexing.

Enter the commands at the ATM-LLC+ prompt.

*Table 54-3. ATM LLC Configuration Command Summary*

Command	Function
? (Help)	List all the ATM LLC configuration commands, or list the options associated with specific commands.
List	Lists various options
Exit	Returns to the ATM+ prompt.

## List

Use the **list** command to list various categories of ATM LLC monitoring data.

**Syntax:** `list` endpoints  
channels

### endpoints

Lists the ATM addresses in use by protocols using the ATM-LLC multiplexing function on the device. The endpoint is displayed as the End System Identifier and the Selector.

**Example: list endpoints**

```
ATM-LLC+ list endpoints
```

### channels

Lists the channels in use by protocols using the ATM-LLC multiplexing function on the device.

**Example: list channels**

```
ATM-LLC+ list channels
```

## Exit

Use the **exit** command to exit the **ATM-LLC+** command prompt.

**Syntax:** `exit`

## Chapter 55. Using and Configuring LAN Emulation Clients

This chapter describes LAN Emulation Clients (LECs). It includes the following sections:

- “LAN Emulation Client Overview”
- “Configuring LAN Emulation Clients (LE Client Config>)”
- “Configuring an ATM Forum-Compliant LE Client” on page 55-3

### LAN Emulation Client Overview

On the router, LECs serve the purpose of “ports” or “interfaces” on traditional routers and bridges. The router bridges and routes traffic between ports by receiving and transmitting traffic through its LECs.

LEC has two prompt levels:

1. LE Client Config> lets you enter commands that control the environment of all your LECs. The commands for this prompt level are described in “Configuring LAN Emulation Clients (LE Client Config>)”
2. One of the commands, **config**, gets you to another prompt level, LEC Config>, at which you can enter commands to configure a specific LEC.

An explanation of commands for LAN Emulation Clients follows.

### Configuring LAN Emulation Clients (LE Client Config>)

This section summarizes and explains the commands for configuring and using the set of LE Clients on a particular ATM interface.

To get to the LE Client Config> prompt, enter **le-c** at the ATM Config> prompt as described in “ATM Configuration Commands” on page 53-2.

Enter the commands at the LE Client Config> prompt under the ATM Config> prompt, as described in “ATM Configuration Commands” on page 53-2.

*Table 55-1. LAN EMULATION Client Configuration Commands Summary*

Command	Function
? (Help)	Lists the console commands or list the actions associated with specific commands
Add	Adds a LEC for the following types of ATM Forum-compliant Emulated LANs architectures: <ul style="list-style-type: none"> <li>• Ethernet</li> <li>• Token Ring</li> </ul>
Config	Gets you to the LEC Config> prompt, from which you can configure a specific LAN Emulation Client.
List	Lists the LEC.
Remove	Removes a LEC.
Exit	Returns to the previous prompt.

## Help

Use the ? (**help**) command to list the commands that are available from the current prompt level. You also can enter a ? after a specific command name to list its options.

**Syntax:** ?

**Example:** ?

```
ADD
CONFIG
LIST
REMOVE
EXIT
```

## Add

Use the **add** command to add a LEC for a Token-Ring or Ethernet emulated LAN.

**Syntax:** add            Ethernet  
                          Token Ring

token-ring  
Token-ring emulated LAN

**Example:** add token ring

```
LE Client Config> add token-ring
Added Emulated LAN as interface 3
```

ethernet  
Ethernet emulated LAN

**Example:** add ethernet

```
LE Client Config> add ethernet
Added Emulated LAN as interface 2
```

## Config

Use the **config** command to get you to the LEC Config> prompt, from which you can configure the details of a specific LAN Emulation Client.

**Syntax:** config interface#

interface#  
An integer number assigned by the router when the LEC was added to the configuration. Use the **list** command to determine the interface number assigned to the LEC.

**Example:** config

```
LE Client Config> config 3
ATM LAN Emulation Client configuration
```

## List

Use the **list** command to list the LAN emulation clients.

**Syntax:** list

**Example:** list



```

LE Client Config> list
                    ATM Forum Compliant Emulated LANs
-----
Physical ATM interface number = 0
LEC interface number = 1
Emulated LAN type = Token Ring Forum Compliant
Emulated LAN name =

```

## Remove

Use the **remove** command to remove a LEC. You must specify the interface number that was assigned when the LEC was added to the configuration. Use the **list** command to determine the interface number assigned to the LEC.

**Syntax:** `remove interface#`

`interface#`

An integer number assigned by the router.

## Exit

Use the **exit** command to return to the previous prompt.

## Configuring an ATM Forum-Compliant LE Client

This section explains the commands for configuring an ATM Forum-compliant LAN Emulation Client. Enter the appropriate commands at either the Ethernet-Forum LE Client Config> prompt or the Token-Ring-Forum LE Client Config> prompt. Commands in the following table apply to both types of LECs except where indicated.

Enter the commands at the LEC Config> prompt after entering the **config** command at the LE Client Config> prompt.

*Table 55-2. LAN Emulation Client Configuration Commands Summary*

Command	Function
? (Help)	Lists the console commands or lists the actions associated with a particular command.
ARP-Configuration	Allows you to configure the LE-ARP configuration for the ATM Forum-compliant client
Frame	Sets the NetWare IPX encapsulation type.
RIF-Timer	Sets the maximum amount of time that information in the RIF is maintained before it is refreshed. Applies only to Token-Ring LECs.
Source-routing	Used to enable or disable source-route bridging. Applies only to Token-Ring LECs.
IP-Encapsulation	Sets the IP encapsulation as Ethernet (type X'0800') or IEEE (802.3 with SNAP). Applies only to Ethernet LECs.
List	Lists the LAN Emulation Client configuration.
QOS-Configuration	Gets you to the e1an-x LEC QoS Config> prompt from which you can configure Quality of Service as described in "LE Client QoS Configuration Commands" on page 51-7.
Set	Sets the LAN Emulation Client parameters.
Exit	Returns to the previous prompt.

## Help

Use the **? (help)** command to list the commands that are available from the current prompt level. You also can enter a ? after a specific command name to list its options.

**Syntax:** ?

**Example:** ?

```

ARP-CONFIGURATION
FRAME
LIST
RIF-TIMER
SET
SOURCE-ROUTING
QOS-CONFIGURATION
EXIT
    
```

## ARP Configuration

Use the **arp-configuration** command to configure the static LE-ARP entries for the ATM forum-compliant LAN Emulation Client.

**Syntax:** arp-configuration

**Example:**

```

Token Ring Forum Compliant LEC Config> arp-configuration
ATM LAN Emulation Clients ARP configuration
    
```

*Table 55-3. ATM LAN Emulation Client ARP Configuration Commands Summary*

Command	Function
? (Help)	Lists the console commands or lists the actions associated with a particular command.
Add	Adds an LE-ARP cache entry using a MAC or route descriptor ARP
Config	Sets cache entry QOS parameter values.
List	Lists configured ARP cache entries.
Remove	Removes an ARP cache entry.
Exit	Returns to the previous prompt.

### Add

Use the Add command to add an ARP cache entry using the MAC address or a route descriptor.

MAC addresses, and route descriptors are entered as strings of hexadecimal characters with or without optional separator characters between bytes. Valid separator characters are dashes (–), periods (.), or colons (:).

```

Add      mac
            route descriptor
    
```

**Config**

Use this command to provide configuration parameter information for the ARP you are configuring. See Chapter 51, “Using and Configuring Quality of Service (QoS)” on page 51-1 for additional information about ARP configuration parameters.

Use the **Config** command to configure the permanent ARP cache entry QoS parameters for the ATM forum-specific LAN Emulation Client.

**Syntax:** **Config** *arp-entry-number*

**Example:**

```
ARP config for LEC> config
ARP entry number [1]
Configure LEC ARP entry
```

*Table 55-4. ATM LAN Emulation Client ARP Config Commands Summary*

Command	Function
? (Help)	Lists the console commands or lists the actions associated with a particular command.
Set	Sets QoS parameter values.
Exit	Returns to the previous prompt.

**Help:** Use the ? (**help**) command to list the commands that are available from the current prompt level. You also can enter a ? after a specific command name to list its options.

**Syntax:** ?

**Example:** ?

```
SET
EXIT
```

**Set:** Use the **Set** command to configure the permanent ARP cache entry QoS parameters for the ATM forum-specific LAN Emulation Client.

**Syntax:** **Set** . . .

**Example:**

```
ARP entry 'identifier' config> set ?
MAX-RESERVED-BANDWIDTH
TRAFFIC-TYPE
PEAK-CELL-RATE
SUSTAINED-CELL-RATE
QOS-CLASS
MAX-BURST-SIZE
```

See Chapter 51, “Using and Configuring Quality of Service (QoS)” on page 51-1 for information about the following QoS parameters.

**Set**       max-reserved-bandwidth  
              traffic-type  
              peak-cell-rate  
              sustained-cell-rate

## Forum LE Client Config>

qos-class  
max-burst-size

**Exit:** Returns to the previous prompt.

### List

Use the **List** command to display information about ARP configuration.

### Remove

Use this command to remove an configured MAC address or Route Descriptor LE-ARP entry.

Select the ARP entry number to be removed from the list provided.

**Remove** *arp-entry-number*

### Exit

Use this command to exit the ARP configuration and return to the LE-client configuration.

## Frame

Use the **frame** command to set the NetWare IPX encapsulation type. The command options differ depending on the type of LEC (Token-Ring or Ethernet). For Token-Ring LECs, enter one of the following:

Option	Description	Syntax
Token-Ring using MSB	Uses the standard 802.2 IPX header with the noncanonical Token-Ring address bit ordering (MSB).	frame token-ring msb
Token-Ring using LSB	Uses the 802.2 IPX header with the canonical address bit ordering (LSB).	frame token-ring lsb
Token-Ring with 802.2 SNAP using MSB	Uses the 802.2 format with a SNAP header and noncanonical address bit ordering. This encapsulation is used primarily in bridging environments.	frame token-ring_snap msb
Token-Ring with 802.2 SNAP using LSB	Uses the 802.2 format with a SNAP header and canonical address bit ordering.	frame token-ring_snap lsb
Ethernet 2.0	Uses Ethernet version 2.0 protocol 81-37.	frame ethernet_II
Ethernet 802.2	Uses Ethernet 802.3 with 802.2 SA E0	frame ethernet_8022
Ethernet 802.3	Uses Ethernet 802.3 without any 802.2 header	frame ethernet_802.3
Ethernet SNAP	Uses 802.3, 802.2 with SNAP PID 00-00-00-81-37	frame ethernet_SNAP

**Syntax:** `frame ipx-encapsulation type`

Note: The frame command cannot be used in the network configuration process to set the IPX encapsulation unless the interface has been configured with IPX.

The IPX encapsulation can also be set in the IPX configuration environment. Refer to the Protocol Configuration and Monitoring Reference chapter on Configuring IPX for details.

**Example:** `frame token_ring msb`

## RIF-Timer (for Token-Ring Forum-compliant LEC only)

Use the **RIF-Timer** command to set the maximum amount of time that information in the RIF is maintained before it is refreshed. Range is 0 to 4096. The default is 120.

**Syntax:** `rif-timer`

**Example:** `rif-timer 100`

## Source-routing (for Token-Ring Forum-compliant LEC only)

Use the **source-routing** command to enable or disable end station source-routing. Source routing is the process by which end stations determine the source route to use to cross source routing bridges. Source routing allows the IP, IPX, and AppleTalk Phase 2 protocols to reach nodes on the other side of the source route bridge.

This function of the device is not changed whether source routing is enabled or disabled. The default setting is enabled.

Some stations cannot properly receive frames with Source Routing RIF on them. This is especially common among NetWare drivers. Disabling source routing in this situation will allow you to communicate with these stations.

Source routing should be enabled only if there are source-routing bridges on this ring through which you want to bridge IP, IPX, and AppleTalk Phase 2 packets. Source routing must also be enabled so that LLC test response messages can be returned.

**Syntax:** `source-routing enable`  
`disable`

**Example:** `source-routing disable`

## IP-Encapsulation (for Ethernet ATM Forum-compliant LEC only)

Use the **IP-encapsulation** command to select Ethernet (Ethernet type X'0800') or IEEE 802.3 (Ethernet 802.3 with SNAP). Specify either type **E**thernet or **I**EEE-803.3.

**Syntax:** `IP-encapsulation type`

**Example:** `IP-encapsulation E`

### List

Use the **list** command to list the LE client configuration.

**Syntax:** `list`

**Example:** `list`

### QoS

Use the **qos-configuration** command to get you to the LEC QoS Config> prompt from which you can configure Quality of Service as described in “LE Client QoS Configuration Commands” on page 51-7.

**Syntax:** `qos-configuration`

### Set

Use the **set** command to set LE Client parameters.

**Syntax:** `set` `arp-aging-time`  
`arp-cache-size`  
`arp-queue-depth`  
`arp-response-time`  
`auto-config`  
`best-effort-peakrate`  
`config-retries`  
`conn-completion-time`  
`control-timeout`  
`elan-name`  
`esi-address`  
`flush-timeout`  
`forward-delay`  
`frame-size`  
`lecs-atm-address`  
`les-atm-address`  
`mac-address`  
`multicast-send-avg`  
`multicast-send-peak`  
`multicast-send-type`  
`path-switch-delay`  
`retry-count`  
`selector`  
`trace`  
`unknown-count`  
`unknown-time`  
`vcc-timeout`

`arp-aging-time`

Sets ARP aging time. This is the maximum time that a LEC will maintain an entry in its LE\_ARP cache in the absence of a verification of that relationship. A larger aging time may result in a faster session setup time, but may also use more memory and reacts slower to changes in network configuration.

**Valid Values:** An integer number of seconds in the range of 10 to 300.

**Default Value:** 300

**Example: set arp-aging-time**

```
LEC Config> set aging-time 200
```

#### arp-cache-size

Sets the number of entries in the ARP cache. The size of the ARP cache limits the number of simultaneous data direct VCCs. Larger ARP caches require more memory, but permit the client to simultaneously converse with a larger number of destinations.

**Valid Values:** An integer number in the range of 10 to 1024.

**Default Value:** 1024

**Example: set arp-cache-size**

```
LEC Config> set arp-cache-size 10
```

#### arp-queue-depth

Sets the maximum number of queued frames per ARP cache entry. The LEC enqueues frames when switching the data path from the Multicast Send VCC to a Data Direct VCC. Frames passed to the LEC for transmission will be discarded if the queue is full. A larger queue requires more memory, but results in fewer discarded frames during the data path switch.

**Valid Values:** An integer number in the range of 0 to 10.

**Default Value:** 5

**Example: set arp-queue-depth**

```
LEC Config> set arp-queue-depth 10
```

#### arp-response-time

Sets expected ARP response time. This value controls how frequently an unanswered LE ARP request is retried. Larger values result in fewer LE ARPs, which causes less traffic and possibly increase the amount of time before a Data Direct VCC is established.

**Valid Values:** An integer number of seconds in the range of 1 to 30.

**Default Value:** 1 second

**Example: set arp-response-time**

```
LEC Config> set arp-response-time 20
```

#### auto-config

Specifies whether this LEC uses LECS auto-config mode. Specify YES or NO. The LEC may contact the LECS to obtain the address of its LES and various other configuration parameters.

**Valid Values:** If YES, then you do not have to configure the ATM address of the LES.

If NO, then you *must* configure the ATM address of the LES using the **set les-atm-address** command as described on page 55-12.

**Default Value:** NO

**Example: set les auto-config**

```
LEC Config> set les auto-config yes
```

### best-effort-peakrate

Sets the Best Effort Peak Rate. Used when establishing best effort multicast send connections.

The maximum peak rate depends on the maximum data rate of the ATM device.

Specify an integer from 1 to the maximum peak rate in Kbps (the definition is the maximum data rate) as follows:

- If ATM maximum data rate is 25 Mbps, the maximum peak rate is 25,000 Kbps.
- If ATM maximum data rate is 155 Mbps, the maximum peak rate is 155,000 Kbps.

**Valid Values:** An integer number in the range of 1 - device maximum data rate.

**Default Value:** 155000

**Example: set best-effort-peakrate**

```
LEC Config> set best-effort-peakrate 24000
```

### config-retries

Sets the number of configuration retries.

If the client is unable to connect to the LES address given to it in a configure response, the client will send another configure request to the LECS before releasing the configuration direct VCC. This value controls how many retries are made before the client releases the configuration direct VCC. When this limit is reached, the client will sleep for a period of time (not exceeding 30 seconds) and restart the configuration phase. Interoperability problems may arise if this value is set to zero.

**Valid Values:** An integer number in the range of 0 to 5.

**Default Value:** 3

**Example: set config-retries**

```
LEC Config> set config-retries 4
```

### connection-completion-time

Sets the connection completion time. This is the time interval in which data or a READY\_IND message is expected from a calling party.

When a Data Direct VCC is established to the client, the LEC expects data or a READY\_IND message within this time period. The LEC will not transmit frames over a Data Direct VCC established to it until receiving data or a READY\_IND. This parameter value controls the amount of time which passes before the LEC issues a READY QUERY (in hopes of receiving a READY\_IND). Smaller values lead to faster response times, but also to unnecessary transmissions.

**Valid Values:** An integer number of seconds in the range of 1 to 10.

**Default Value:** 4 seconds

**Example: set connection-completion-time**

```
LEC Config> set connection-completion-time 5
```



**control-timeout**

Sets the control timeout. This is the timeout period used for timing out most request/response control frame interactions. Smaller timeout values result in more traffic and may result in faster response times.

**Valid Values:** An integer number of seconds in the range of 10 to 300.

**Default Value:** 30 seconds

**Example: set control-timeout**

```
LEC Config> set control-timeout 100
```

**elan-name**

Specifies name of the ELAN that the LEC wishes to join. This is the ELAN name sent to the LECS in the configure request (if the LEC autoconfigures) or to the LES in the join request. The LECS or LES may return a different ELAN name in the response.

**Valid Values:** Any character string length of 0 - 32 bytes.

**Default Value:** Blank

**Note:** A blank name (0 length string) is valid.

**Example: set elan-name**

```
LEC Config> set elan-name FUZZY
```

**esi-address**

Sets the ESI portion of the LEC's ATM address.

Specify the ESI portion (octets 13 through 19) of the LEC's ATM address. The ESI and selector combination of the LEC must be unique among all LAN emulation components on the device.

**Valid Values:** Any 12 hexadecimal digits.

**Default Value:** none

**Example: set esi**

```
Select ESI
(1) Use burned in ESI
(2) 11.22.33.44.55.66

Enter selection [1]?
```

**flush-timeout**

Sets the flush timeout. This is the time limit to wait to receive the LE\_FLUSH\_RESPONSE after the LE\_FLUSH\_REQUEST has been sent before taking recovery action. This is the amount of time between flush requests when the LEC is attempting to switch to a Data Direct connection.

When switching from the multicast send to a data direct data path, the client sends a flush request over the multicast send VCC. Until a flush response is received, or until the path switch delay expires, frames are queued for the destination. A smaller timeout generates more flush traffic, but may result in fewer discarded data frames.

**Valid Values:** An integer number of seconds in the range of 1 to 4.

**Default Value:** 4 seconds

**Example: set flush-timeout**

```
LEC Config> set flush-timeout 3
```

### forward-delay

Sets the forward delay. Entries in the LE ARP cache must be periodically reverified. The forward delay time is the maximum amount of time a remote entry may remain in the cache during a network topology change. Larger aging times may result in stale (invalid) entries, but also cause less reverification traffic.

**Valid Values:** An integer number of seconds in the range of 4 to 30.

**Default Value:** 15 seconds

**Example: set forward-delay**

```
LEC Config> set forward-delay 10
```

### frame-size

Sets the frame size.

The value specified for frame-size must be equal to or less than the value specified for ATM max-frame using the ATM INTERFACE> **set max-frame** command as described on page 53-7.

**Valid Values:** 1516

4544

9234

18190

**Default Value:** If the ELAN type is token ring, the default is 4544. If the ELAN type is Ethernet, the default is 1516.

**Example: set frame-size**

```
LEC Config> set frame-size 4544
```

### lecs-atm-address

Specifies the ATM address of the LECS.

If the client is set to auto configure, it attempts to connect to a LECS. If it is unable to connect to a LECS, then it may try another LECS ATM address. The LECS ATM addresses that are tried, in order, are:

1. This configured LECS address
2. Any LECS address obtained through ILMI
3. The well-known LECS address defined by the ATM Forum.

No default is provided.

**Note:** This command should be entered on one command line. It is shown here on two lines because of spacing.

**Example: set lecs-atm-address**

```
LEC Config> set lecs-atm-address  
39.84.0F.00.00.00.00.00.00.00.01.10.00.5A.00.DE.AD.01
```

### les-atm-address

Sets the LES ATM address. This command may be optional or required depending upon the setting of lecs-auto-config as described in the **set lecs-auto-config** command on page 55-9.

- If lecs-auto-config is YES, the les-atm-address is not configurable.
- If lecs-auto-config is NO, then the les-atm-address is required.

Specify the ATM address of the LES. No default is provided.

**Note:** This command should be entered on one command line. It is shown here on two lines because of spacing.

**Example: set les-atm-address**

```
LEC Config> set les-atm-address
39.84.0F.00.00.00.00.00.00.00.00.00.01.10.00.5A.00.DE.AD.02
```

**mac-address**

Sets the MAC address for this LE client. You *may* specify that the client use the burned-in MAC address of the ATM interface, or you may specify a different MAC address. If you have two clients that are bridged together, they should use different MAC addresses.

This MAC address is registered with the LES when the client joins the ELAN.

**Valid Values:** Any valid MAC address.

**Default Value:** none

**Example: set mac-address**

```
LEC Config> set mac-address FF.FF.FF.FF.FF.01
```

**multicast-send-avg**

Sets the multicast send VCC average rate in Kbps. Used by the LEC for reserving bandwidth on the VCC to the BUS. It specifies the forward and backward sustained cell rate used when setting up a reserved bandwidth multicast send VCC.

This parameter is only applicable when the multicast-send-type is reserved bandwidth. If multicast-send-avg equals multicast-send-peak, then a constant bit rate (CBR) multicast send is signalled. Otherwise, a variable bit rate (VBR) multicast send is signalled. Multicast-send-avg must at least equal multicast-send peak.

A reserved bandwidth multicast send VCC may improve data transfer rates in congested networks, but reserving bandwidth and not using it wastes network resources.

When the multicast-send-type is reserved, then multicast-send-avg and multicast-send-peak must be specified.

**Example: set multicast-send-avg**

```
LEC Config> set multicast-send-avg 4000
```

**multicast-send-peak**

Sets the multicast send peak rate in Kbps. Used by LEC for reserving bandwidth on the VCC to the BUS. It specifies the forward and backward peak cell rate used when establishing a reserved bandwidth multicast send VCC.

This parameter is only applicable when the multicast-send-type is reserved bandwidth. If multicast-send-avg equals multicast-send-peak, then a constant bit rate (CBR) multicast send is signalled. Otherwise, a variable bit rate (VBR) multicast send is signalled. Multicast-send-avg must at least equal multicast-send peak.

A reserved bandwidth multicast send VCC may improve data transfer rates in congested networks, but reserving bandwidth and not using it wastes network resources.

When the `multicast-send-type` is reserved, then `multicast-send-avg` and `multicast-send-peak` must be specified.

**Example: set multicast-send-peak**

```
LEC Config> set multicast-send-peak 155
```

### multicast-send-type

Sets the multicast send type. Specifies the method used by the LEC when establishing the multicast send VCC.

If `multicast-send-avg` equals `multicast-send-peak`, then a constant bit rate (CBR) multicast send is signalled. Otherwise, a variable bit rate (VBR) multicast send is signalled. `multicast-send-avg` must at least equal `multicast-send-peak`.

A reserved bandwidth multicast send VCC may improve data transfer rates in congested networks, but reserving bandwidth and not using it wastes network resources.

When the `multicast-send-type` is reserved, then `multicast-send-no` and `multicast-send-peak` must be specified.

**Valid Values:** Best Effort or Reserved

**Default Value:** Best Effort

**Example: set multicast-send-type**

```
LEC Config> set multicast-send-type best-effort
```

### path-switch-delay

Sets the path switch delay.

The LEC must ensure that all frames sent through the BUS to a destination have arrived at the destination before it can start using a Data Direct VCC. This is accomplished using the flush protocol, or by waiting `path-switch-delay` seconds after sending the last packet to the BUS. Smaller values improve performance, but may result in out-of-order packets in a heavily congested network.

**Valid Values:** An integer number of seconds in the range of 1 to 8.

**Default Value:** 6

**Example: set path-switch-delay**

```
LEC Config> set path-switch-delay 5
```

### retry-count

Sets the retry count. This is maximum number of times that the LEC retries an `LE_ARP_REQUEST` for a specific frame's LAN destination. If no ARP response is received after the specified number of retries, then the entry is purged from the LE ARP cache.

**Valid Values:** An integer number in the range of 0 to 2.

**Default Value:** 1

**Example: set retry-count**

```
LEC Config> set retry-count 2
```

### selector

Specifies the selector portion of the client's ATM address. The combination of ESI and selector must be unique among all LANE components on the device. By default, a unique selector is selected for the configured ESI.

**Valid Values:** Any octet, in hexadecimal, that is not in use by another LANE component with the same ESI.

**Example: set selector**

```
LEC Config> set selector 01
```

trace

Enables tracing for the LEC. To perform packet tracing, three steps are required:

1. Enable packet tracing system (under ELS)
2. Enable tracing on the LEC subsystem (under ELS)
3. Enable packet tracing on the desired LECs (using this command).

**Valid Values:** Enable or Disable

**Default Value:** Disable

**Example: Token Ring LEC config>set trace**

```
Trace packets on the LEC? [No]?yes
```

unknown-count

Sets the unknown frame count. This is the maximum number of frames for a specific unicast MAC address or route descriptor that may be sent to the BUS within the time specified by the unknown-time parameter. Larger values decrease the number of discarded frames while increasing the load on the BUS.

**Valid Values:** An integer number of frames in the range of 1 to 255.

**Default Value:** 10

**Example: set unknown-count**

```
LEC Config> set unknown-count
```

unknown-time

Sets the unknown frame time. This is the time interval during which the maximum number of frames for a specific unicast MAC address or route descriptor (specified by the unknown-count parameter) may be sent to the BUS. Larger values increase the number of discarded frames while decreasing the load on the BUS.

**Valid Values:** An integer number of seconds in the range of 1 to 60.

**Default Value:** 1

**Example: set unknown-time**

```
LEC Config> set unknown-time 5
```

vcc-timeout

Sets the VCC timeout. Data direct VCCs over which no traffic has been sent for this period of time should be released.

Specify an integer number in the range 0 to 31536000 seconds (1 year).

Default: 1200

**Note:** This parameter is meaningful only for SVC connections.

**Example: set vcc-timeout**

```
LEC Config> set vcc-timeout 1000
```

**Forum LE Client Config>**

## **Exit**

Use the **exit** command to return to the LE Client Config> prompt.

---

## Chapter 56. Monitoring LAN Emulation Clients

This chapter describes how to monitor LAN Emulation Clients (LECs). It includes the following sections:

- “Accessing the LEC Console Environment”
- “LEC Console Commands”

---

### Accessing the LEC Console Environment

Use the following procedure to access the LEC console commands. This process gives you access to the LEC *monitoring* process.

1. At the OPCON prompt, enter **talk 5**. (For more detail on this command, refer to Chapter 2, “The OPCON Process and Commands” on page 2-1.) For example:

```
* talk 5
+
```

After you enter the **talk 5** command, the GWCON prompt (+) displays on the console. If the prompt does not appear when you first enter configuration, press **Return** again.

2. At the + prompt, enter the **network** command to display the network interface numbers for which the router is currently configured, and enter the *interface number* for the LEC you wish to monitor. For example:

**Example: network**

```
+ network

1 : ATM Ethernet LAN Emulation: ETH
2 : IP Protocol Network
3 : Bridge Application
5 : CHARM ATM Adapter
Network number [0]? 1
LEC+
```

The LEC monitoring prompt (LEC+), is displayed.

If you know the interface number of the LEC you wish to monitor, enter the **network** command followed by the *interface number* of the LEC.

```
+ network 1
LEC+
```

---

### LEC Console Commands

This section summarizes and then explains the LEC console commands. You can access LEC console commands at the LEC+ prompt. Table 56-1 on page 56-2 shows the commands.

<i>Table 56-1. LE Config Console Command Summary</i>	
Command	Function
? (Help)	Lists the LEC console commands or lists the options associated with specific commands.
List	Lists: <ul style="list-style-type: none"> <li>• LEC Address Resolution Table (ARP)</li> <li>• LEC configuration</li> <li>• Data Direct VCC information</li> <li>• LEC statistics.</li> </ul>
MIB	Displays LEC MIB objects including: <ul style="list-style-type: none"> <li>• LEC MIB Configuration Table</li> <li>• LEC MAC ARP Table</li> <li>• LEC Route Descriptor Table</li> <li>• LEC MIB Server VCC Tables</li> <li>• LEC MIB Statistics Table</li> <li>• LEC MIB Status Table</li> </ul>
QoS	Gets you to the LEC x QoS+ prompt from which you can monitor Quality of Service as described in “Quality of Service Console Commands” on page 52-1.
Trace	Sets packet tracing on or off
Exit	Exits the LEC console process.

### ? (Help)

Use the **? (help)** command to list the commands that are available from the current prompt level. You can also enter a ? after a specific command name to list its options.

**Syntax:** ?

**Example:** ?

### List

Use the **list** command to list the LEC Address Resolution Table (ART), list the LEC configuration, list Data Direct VCC information, or list LEC statistics.

**Syntax:** list      arp-table  
                           configuration  
                           data-direct-vccs  
                           statistics  
                           vcc-table

arp

Lists the LEC Address Resolution Table (entries in the ARP cache).

**Example:** list arp



## LEC+ list arp

## LEC Address Resolution (LE ARP Cache) Table

Max Table Size	= 10	Total # of entries
Free Table Entries	= 10	# of free entries.
Current Mac Entries	= 0	MAC - ATM entries
Current RD Entries	= 0	RD - ATM entries
Arp Aging Time	= 300	Time for an entry to be 'aged' out
Verify Sweep Interval	= 60	

MAC Address	Remote	Conn Handle	Xmit Queue Depth	BUS Frame Count	Arp Retry Count	Aging Timer	Destination	ATM Address
40.00.00.00.00.09	False	652	0	0	0	60	39.99.99.99.99.99.	99.00.00.99.99.30.02.40.00.00.00.00.09.81

**Note:** The Sweep Interval is always one-fifth of the ARP Aging Timer value.

Max Table Size	The total number of entries available
Free Table Entries	The number of free entries
Current MAC Entries	
Current RD Entries	Route Descriptor ATM entries
ARP Aging Time	Time for an entry to be aged out
Verify Sweep Interval	
MAC Address	
Remote	
Connection Handle	
Queue Depth	
Xmit Frame Count	
BUS Retry Count	
ARP Aging Timer	
Destination ATM Address	

## configuration

Lists the LEC configuration.

For Ethernet:

**Example: list config**

## Monitoring LECs

### LEC+ list config

#### ATM LEC Configuration

```
ATM interface number      = 0
LEC interface number      = 1
LECS auto configuration    = No

C1: Primary ATM address
   ESI address            = Use burned in addr
   Selector byte          = 3
C2: Emulated LAN type     = Ethernet
C3: Maximum frame size    = 1516
C5: Emulated LAN name     =
C6: LE Client MAC address = Use burned in addr
C7: Control timeout       = 120
C9: LE Server ATM address = 39.84.0F.00.00.00.00.00.00.00.01.10.00.5A.00.DE.AD.02
C10: Maximum unknown count = 1
C11: Maximum unknown time = 1
C12: VCC timeout period   = 1200
C13: Maximum retry count  = 1
C17: Aging time           = 300
C18: Forward delay time   = 15
C20: LE ARP response time = 1
C21: Flush timeout        = 4
C22: Path switch delay    = 6
C24: Multicast send VCC type = Best-Effort
C25: Multicast send VCC avg rate = 25000000
C26: Multicast send VCC peak rate = 25000000

C28: Connection completion timer = 4

LE ARP queue depth        = 10
LE ARP cache size         = 10
Best effort peak rate     = 25000

Maximum config retries    = 3
Packet Trace              = No
IP Encapsulation          = Ether
No IPX Interface Configuration
```

For Token Ring:

**Example: list config**

## LEC+list config

## ATM LEC Configuration

```

ATM interface number      = 0
LEC interface number      = 1
LECS auto configuration   = No

C1: Primary ATM address
    ESI address           = Use burned in addr
    Selector byte         = 2
C2: Emulated LAN type     = Token Ring
C3: Maximum frame size    = 4544
C5: Emulated LAN name     =
C6: LE Client MAC address = 10.00.5A.11.11.11
C7: Control timeout       = 120
C9: LE Server ATM address = 39.84.0F.00.00.00.00.00.00.00.01.10.00.5A.00.DE.AD.02
C10: Maximum unknown count = 1
C11: Maximum unknown time = 1
C12: VCC timeout period   = 1200
C13: Maximum retry count  = 1
C17: Aging time           = 300
C18: Forward delay time   = 15
C20: LE ARP response time = 1
C21: Flush timeout        = 4
C22: Path switch delay    = 6
C24: Multicast send VCC type = Best-Effort
C25: Multicast send VCC avg rate = 25000
C26: Multicast send VCC peak rate = 25000

C28: Connection completion timer = 4

LE ARP queue depth        = 10
LE ARP cache size        = 36920
Best effort peak rate     = 25000

Maximum config retries    = 999
Packet trace              = Yes
RIF Aging Timer           = 120
Source Routing            = Enabled
IPX interface configuration record missing

```

See "Set" on page 55-8 for a definition of the parameters shown in the above examples.

## data

Lists the LEC Data Direct VCC information.

**Example: list data**

LEC+ list data

## LEC Data Direct VCC Table

```

Max Table Size      = 1019    Max no of SVC connections
Current Size        = 0        Currently used
Inactivity Timeout  = 1200    No Data Xfer Timeout before connection is
                                closed (seconds)
Sweep Interval      = 60

Conn      Inactive User
Handle  VPI  VCI  Timer  Count  Destination ATM Address
-----
      652   0  7241   300    1   39.99.99.99.99.99.00.00.99.99.30.02.
                                40.00.00.00.00.09.81
-----

```

## Monitoring LECs

### statistics

Lists LEC statistics.

#### Example: list statistics

```
LEC+ list stat
```

##### LEC Statistics

```
In Octets.high      = 0      No of Bytes received
In Octets.low       = 346
In Discards         = 2      Packets discarded
In Errors           = 0      Rx.Errors
In Unknown Protos  = 0      Unknown protocols received
Out Octets.high     = 0      No of Bytes xmitted.
Out Octets.low      = 0
Out Discards        = 0
Out Errors          = 0      Tx.Errors
In Frames           = 0
Out Frames          = 0
In Bytes            = 0
Out Bytes           = 0
```

## MIB

Use the **mib** command to display MIB objects.

**Note:** Some of this information may be displayed in a different format using the **list** command.

**Syntax:** mib config-table  
mac-arp-table  
rd-arp-table  
server-vcc-table  
statistics-table  
status-table

### config

Displays the LEC MIB Configuration Table.

#### Example: list mib config

```
LEC+ mib config
```

```
lecConfigTable:
lecConfigMode      = Manual
lecConfigLanType   = 802.3 - Ethernet
lecConfigMaxDataFrameSize = 1516
lecConfigLanName   =
lecConfigLesAtmAddress = 39.84.0F.00.00.00.00.00.11.23.24.24.24.55.66.77.88.99.00
lecControlTimeout  = 120
lecMaxUnknownFrameCount = 1
lecMaxUnknownFrameTime = 0
lecVccTimeoutPeriod = 1200
lecMaxRetryCount   = 1
lecAgingTime       = 300
lecForwardDelayTime = 15
lecExpectedArpResponseTime = 1
lecFlushTimeout    = 4
lecPathSwitchingDelay = 6
lecLocalSegmentId  = 0
lecMulticastSendType = 1
lecMulticastSendAvgRate = 25000000
lecMulticastSendPeakRate = 25000000

lecConnectionCompleteTimer = 4
```

*lecConfigMode*

LEC config mode: AUTO or MANUAL. If AUTO, LEC Uses LECS to get the LES ATM address.

*lecConfigLanType*

LAN type, either Ethernet or token-ring

*lecConfigMaxDataFrameSize*

Maximum frame size

*lecConfigLanName*

ELAN Name

*lecConfigLesAtmAddress*

LE Server ATM address

*lecControlTimeout*

Timeout for request/response control frame

*lecMaxUnknownFrameCount*

Maximum number of unknown frames

*lecMaxUnknownFrameTime*

Period in which LEC will send a maximum of MaxUnknownFrameCount frames to the BUS for a given unicast LAN Destination, and it must also initiate the address resolution protocol to resolve that LAN Destination.

*lecVccTimeoutPeriod*

Inactivity timeout of SVC Data Direct VCCs

*lecMaxRetryCount*

LE ARP retry count

*lecAgingTime*

Life of unverified entry in the ARP table

*lecForwardDelayTime**lecExpectedArpResponseTime*

ARP Request/Response cycle time

*lecFlushTimeout*

LE Flush Request/Flush Reply timeout period

*lecPathSwitchingDelay**lecLocalSegmentId*

Segment ID of emulated LAN. Only for 802.5 clients

*lecMulticastSendType*

Signaling parameter used by LEC for multicast send VCC

*lecMulticastSendAvgRate*

Signaling parameter used by LEC for multicast send VCC

*lecMulticastSendPeakRate*

Signaling parameter used by LEC for multicast send VCC

*lecConnectionCompleteTimer*

mac  
Displays the LEC MAC ARP Table

rd  
Displays the LEC Route Descriptor Table

server  
Displays the LEC MIB Server VCC Tables

### Example: mib server

LEC+ mib server

```
lecServerVccTable:  
  lecConfigDirectInterface      = 0  
  lecConfigDirectVpi           = 0  
  lecConfigDirectVci           = 0  
  lecControlDirectInterface     = 1  
  lecControlDirectVpi          = 0  
  lecControlDirectVci          = 38  
  lecControlDistributeInterface = 1  
  lecControlDistributeVpi       = 0  
  lecControlDistributeVci      = 37  
  lecMulticastSendInterface     = 1  
  lecMulticastSendVpi          = 0  
  lecMulticastSendVci          = 34  
  lecMulticastForwardInterface  = 1  
  lecMulticastForwardVpi       = 0  
  lecMulticastForwardVci       = 33
```

#### *lecConfigDirectInterface*

The interface associated with the Configuration Direct VCC

#### *lecConfigDirectVpi*

VPI which identifies the above VCC if it exists

#### *lecConfigDirectVci*

VCI which identifies the above VCC if it exists

#### *lecControlDirectInterface*

The interface associated with the Control Direct VCC

#### *lecControlDirectVpi*

VPI which identifies the above VCC if it exists

#### *lecControlDirectVci*

VCI which identifies the above VCC if it exists

#### *lecControlDistributeInterface*

The interface associated with the Control Distribute VCC

#### *lecControlDistributeVpi*

VPI which identifies the above VCC if it exists

#### *lecControlDistributeVci*

VCI which identifies the above VCC if it exists

#### *lecMulticastSendInterface*

The interface associated with the Multicast Send VCC

#### *lecMulticastSendVpi*

VPI which identifies the above VCC if it exists

#### *lecMulticastSendVci*

VCI which identifies the above VCC if it exists

#### *lecMulticastForwardInterface*

The interface associated with the Multicast Forward VCC

*lecMulticastForwardVpi*

VPI which identifies the above VCC if it exists

*lecMulticastForwardVci*

VCI which identifies the above VCC if it exists

## statistics

Displays the LEC MIB Statistics Table.

**Example: mib statistics**

## LEC+ mib statistics

```
lecStatisticsTable:
  lecArpRequestsOut      = 1
  lecArpRequestsIn      = 0
  lecArpRepliesOut      = 0
  lecArpRepliesIn       = 1
  lecControlFramesOut   = 2
  lecControlFramesIn    = 2
  lecSvcFailures        = 1
```

*lecArpRequestsOut*

No. of LE ARP requests sent by this LEC

*lecArpRequestsIn*

No. of LE ARP requests received by this LEC

*lecArpRepliesOut*

No. of LE ARP responses sent by this LEC

*lecArpRepliesIn*

No. of LE ARP responses received by this LEC

*lecControlFramesOut*

No. of Control Packets sent by this LEC

*lecControlFramesIn*

No. of Control Packets received by this LEC

*lecSvcFailures*

The total number of:

- Outgoing LAN Emulation SVCs which this client tried but failed, to open
- Incoming LAN Emulation SVCs which this client tried, but failed to establish
- Incoming LAN Emulation SVCs which this client rejected for protocol or security reasons

## status

Lists MIB status.

**Example: mib status**

## LEC+ mib status

```
lecStatusTable:
  lecPrimaryAtmAddress      = 39.84.0F.00.00.00
  Client ATM address=      = 00.00.00.00.00.01.10.00.5A.00.DE.AD.03
  lecId                     = 1                      Assigned by LES
  lecInterfaceState        = Operational           State of the LEC
  lecLastFailureRespCode   = None              Error code from last
  lecLastFailureState      = Initial State         State of LEC when
  lecProtocol              = 1                      updating above field.
  lecVersion               = 1                      Protocol specified by
  lecTopologyChange        = False                 LEC in Join requests.
  lecConfigServerAtmAddress = 00.00.00.00.00.00.   LEC Protocol Version
  lecConfigSource          = Did not use LECS      of above
  lecActualLanType         = 802.3 - Ethernet      Frame format currently
```

## Monitoring LECs

```
lecActualMaxDataFrameSize = 1516          used by LEC
lecActualLanName           = ETH           Name of emulated LAN
                                   that LEC joined.
lecActualLesAtmAddress     = 39.84.0F.00.00.00.
lecProxyClient             = False        Is LES acting like a
                                   proxy ?
```

super-elan

### Example: super-elan

```
LEC+ mib super-elan
```

## QoS Information

Use the **qos-information** command to get to the LEC x QoS+ prompt from which you can monitor Quality of Service as described in “Quality of Service Console Commands” on page 52-1.

**Syntax:** qos-information

**Example:** qos

## Exit

Use the **exit** command to return to the previous prompt level.

**Syntax:** exit

**Example:** exit



---

## Chapter 57. Configuring the ESCON Channel Adapter

This chapter describes how to plan for host definition and 2216 support, and how to configure the ESCON Channel Adapter and attached networks. It includes the following sections:

- “Host Definition Planning,” provides information to help you plan for host definition.
- “Planning for 2216 Support” on page 57-21, describes considerations for support of the 2216 and ESCON Channel Adapter in a network.
- “ESCON Channel Adapter Overview” on page 57-22, describes ESCON support:
  - LCS (LAN Channel Station) over which you can run TCP/IP
  - LSA (Link Services Architecture) over which you can run hierarchical SNA, including DLSw, APPN ISR, or APPN HPR
  - MPC+ (Multi-Path Channel) over which you can run APPN HPR, TCP/IP, and HPDT UDP (UDP+)
- “Configuring the ESCON Interface” on page 57-38
- “ESCON Configuration Commands” on page 57-39

---

### Host Definition Planning

This section provides information to help you plan for host definition. It includes information for system definition from the host perspective and information for definition from the 2216 perspective.

Before you can attach the 2216 to an ESCON channel, the host system must be configured correctly. The following series of steps is required to define the 2216 connection to the host. These definition steps should be done by your system programmer.

1. Define the 2216 to the host channel subsystem using either the host Input/Output Configuration Program (IOCP) or Hardware Configuration Definition (HCD) program.
2. Define the 2216 control unit to the host operating system.
3. Define the 2216 and configuration to the host program (TCP/IP or VTAM).

After the host definitions are complete, you must configure the 2216 ESCON interfaces using the command line interface, or using the configuration program described in *Configuration Program User's Guide*, GC30-3830. Many of the parameters which you provide when you configure the 2216 must match corresponding parameters in the host definition.

Finally, the stations will need to be configured to communicate through the 2216 to the host applications.

The following sections describe host definition and provide sample host configuration statements.

## IOCP Definition for the 2216

The following sections describe examples of IOCP definitions for the 2216 with ESCON channel attachment. The output of the IOCP device definitions (I/O Configuration Data Set or IOCDS) can be generated using MVS, VM, VSE, or in a stand-alone environment. Refer to the *ES/9000 and ES/3090 Input/Output Configuration Program User's Guide Volume A04*, GC38-0097, for details.

### Example IOCP Definition for the ESCON Channel

Figure 57-1 shows an example of an ESCON configuration. The S/390 host is divided into two logical partitions (LP): LPA and LPB. A connection on path 30 is configured between LPA and 2216A through ESCD switch 00. LPA is attached to ESCD port C0 and 2216A is attached to port C1. The connection between port C0 and C1 is dynamic. LPB on path 4F has a connection with 2216A through ESCD switch 00, and a connection with 2216B through ESCD switches 00 and 01. The connection between ports C7 and C6 is dynamic; the connection between ESCD ports CE and CF is dedicated.

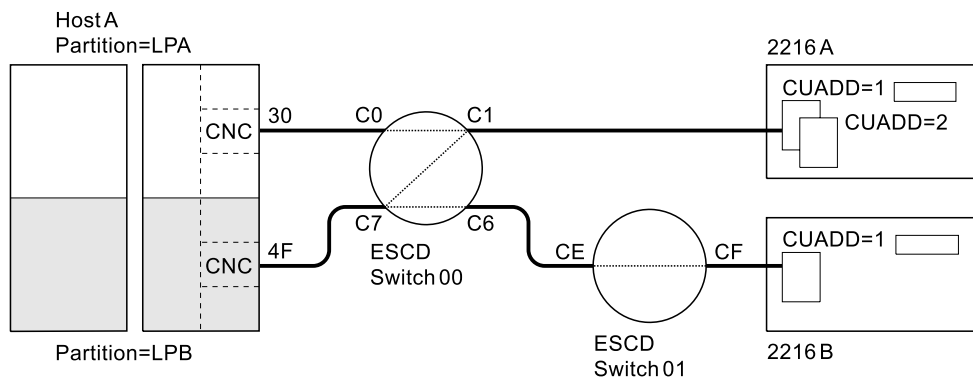

Figure 57-1. ESCON Channel Configuration Example

LPB on path 4F has a connection with 2216A through ESCD switch 00, and a connection with 2216B through ESCD switches 00 and 01. The connection between ports C7 and C6 is dynamic; the connection between ESCD ports CE and CF is dedicated.

The following example definitions match Figure 57-1:

Channel path definitions:

```
CHPID    PATH=((30)),TYPE=CNC,PART=(LPA),SWITCH=00
CHPID    PATH=((4F)),TYPE=CNC,PART=(LPB),SWITCH=00
```

Control unit and device definition for the 2216, with logical addressing = 1 for 2216A:

```
CNTLUNIT  CUNUMBR=500,PATH=30,UNIT=3172,LINK=C1,      X
           UNITADD=(00,32),CUADD=1
IODEVICE  ADDRESS=(500,32),CUNUMBR=500,UNIT=3172,    X
           UNITADD=((00,32))
```

Control unit and device definition for the 2216 with logical addressing = 2 for 2216A:

```
CNTLUNIT  CUNUMBR=600,PATH=4F,UNIT=3172,LINK=C1,      X
           UNITADD=(00,32),CUADD=2
IODEVICE  ADDRESS=(600,32),CUNUMBR=600,UNIT=3172,    X
           UNITADD=((00,32))
```

Control unit and device definition for the 2216, with logical addressing = 1 for 2216B:

CNTLUNIT	CUNUMBR=620,PATH=4F,UNIT=3172,LINK=C6, UNITADD=(20,32),CUADD=1	X
IODEVICE	ADDRESS=(620,32),CUNUMBR=620,UNIT=3172, UNITADD=((20,32))	X

The IOCP macroinstructions in the example:

- Assign a CHPID to logical partitions LPA and LPB.
- Define channel path 30 to the 2216 for partition LPA and channel path 4F for partition LPB.
- Identify channel type as an ESCON channel (CNC).
- Assign the two CHPIDs to ESCD switch number 00.
- Associate control unit numbers 500 and 600 to logical addresses 1 and 2 on 2216A and control unit number 620 to logical address 1 on 2216B.
- Assign link address C1 to control units 500 and 600 and link address C6 to control unit 620.
- Define unit addresses (subchannels) 00 through 1F to control units 500 and 600 and unit addresses 20 through 3F to control unit 620.
- Identify each control unit as a 3172 device.

**Considerations:**

1. The allowable device address range is 00 through FF. The 2216 address range is limited to 32 addresses, and only requires that the addresses defined at the host computer map to the address or addresses configured in the 2216. The address range can extend beyond the addresses actually used, but cannot overlap addresses of other control units cabled to the same CHPID or channel.
2. The ESCON channel mode of operation can be type CNC for basic ESCON channel mode or CVC if there is an ESCON Converter attached.
3. The IODEVICE UNIT parameter should be set to 3172.
4. The LINK number specifies the link address (ESCD port number) to which the 2216 is connected. When two ESCDs are connected in series, the link address must be the port number of the ESCD that has the dynamic connection and to which the 2216 is attached.
5. The logical address (CUADD) must be unique for a given path between a host channel and a 2216.

**Example IOCP Definition for the EMIF Host**

Figure 57-2 on page 57-4 shows an example of an ESCON configuration using the ESCON Multiple Image Facility (EMIF). The S/390 host is divided into two logical partitions (LP): LPA and LPB. Both LPA and LPB are connected on path 30 to 2216 A through switch 00.

## Planning Host Definition

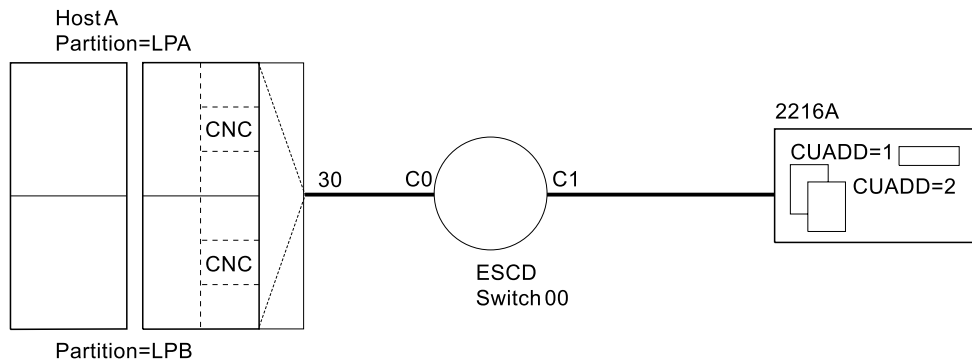

Figure 57-2. EMIF Host Configuration Example

The following example definitions match Figure 57-2:

Channel path definitions:

```
CHPID    PATH=((30)),TYPE=CNC,PART=(LPA,LPB),SWITCH=00
```

Control unit and device definition for the 2216, with logical addressing = 1 for 2216A:

```
CNTLUNIT  CUNUMBR=500,PATH=30,UNIT=3172,LINK=C1,      X
           UNITADD=(00,32),CUADD=1
IODEVICE  ADDRESS=(500,32),CUNUMBR=500,UNIT=3172,    X
           UNITADD=((00,32))
```

Control unit and device definition for the 2216, with logical addressing = 2 for 2216A:

```
CNTLUNIT  CUNUMBR=620,PATH=30,UNIT=3172,LINK=C1,      X
           UNITADD=(20,32),CUADD=2
IODEVICE  ADDRESS=(620,32),CUNUMBR=620,UNIT=3172,    X
           UNITADD=((20,32))
```

The IOCP macroinstructions in the example:

- Assign a CHPID to logical partitions LPA and LPB
- Define channel path 30 to the 2216 to be shared by partition LPA and partition LPB.
- Identify channel type as an ESCON channel (CNC)
- Assign the CHPID to ESCD switch number 00
- Associate control unit numbers 500 to logical address 1 and 620 to logical address 2 on 2216A
- Assign link address C1 to control units 500 and 620
- Define unit addresses (subchannels) 00 through 1F to control unit 500 and 20 through 3F to control unit 620
- Identify each control unit as a 3172 device.

**Considerations:**

1. The allowable device address range is 00 through FF. The 2216 address range is limited to 32 addresses, and only requires that the addresses defined at the host computer map to the address or addresses configured in the 2216. The address range can extend beyond the addresses actually used for the 2216, but cannot overlap addresses of other control units cabled to the same CHPID or channel.
2. The ESCON channel mode of operation can be type CNC for basic ESCON channel mode or CVC if there is an ESCON Converter attached.
3. The IODEVICE UNIT parameter should be set to 3172.
4. The LINK number specifies the link address (ESCD port number) to which the 2216 is connected. When two ESCDs are connected in series, the link address must be the port number of the ESCD that has the dynamic connection and to which the 2216 is attached.
5. The logical address (CUADD) must be unique for a given path between a host channel and a 2216.
6. Each partition must have a unique logical address defined on the 2216.

**Defining the 2216 to the Operating System**

The following definitions apply to a 2216 with an ESCON Channel Adapter.

**2216 Definition for VM/SP**

The 2216 must be defined to a VM/SP operating system. This definition is accomplished by updating the real I/O configuration file (DMKRIO) with entries for the 2216 in the RDEVICE and the RCTLUNIT macros. In the following example, 640 is the base unit address and the size of the address range is 32.

```
RDEVICE ADDRESS=(640,32),DEVTYPE=3088
RCTLUNIT ADDRESS=640,CUTYPE=3088,FEATURE=32-DEVICE
```

**2216 Definition for VM/XA and VM/ESA**

The 2216 must be defined to a VM/Extended Architecture (VM/XA or VM/ESA operating system. This definition is accomplished by updating the real I/O configuration file (HCPRIO) with an entry for the 2216 in the RDEVICE macro. In the following examples, 640 and 2A0 are base control unit addresses. The address range size, as defined in the UCW or IOCP, is 8 in both examples.

The following example is a VM/XA HCPRIO definition:

```
RDEVICE ADDRESS=(640,8),DEVTYPE=CTCA
```

The following example is a VM/ESA HCPRIO definition:

```
RDEVICE ADDRESS=(2A0,8),DEVTYPE=CTCA
```

**2216 Definition for MVS/XA and MVS/ESA without HCD**

**Note:** To define a 2216 on an MVS/ESA system with HCD, see “2216 Definition for MVS/ESA with HCD” on page 57-6

The 2216 must be defined to an IBM Multiple Virtual Storage/Extended Architecture (MVS/XA) or MVS/ESA operating system. This definition is accomplished by

## Planning Host Definition

updating the MVS Control Program with an entry for the 2216 in the IODEVICE macro.

For ESCON channels, an example IODEVICE macro is:

```
IODEVICE UNIT=3172,ADDRESS(540,8)
```

The base control unit address is 540 and the address range size, as defined in the UCW or IOCP, is 8.

### 2216 Definition for MVS/ESA with HCD

The hardware configuration definition (HCD) component of MVS/ESA SP Version 4.2 and 4.3 with APAR #OY67361 offers an improved method of defining system hardware configuration for 2216. Several complex steps required for entering hardware configuration data can be accomplished using an interactive dialog with HCD.

The required configuration data for the 2216 is:

1. When using HCD, with APAR #OY67361, the 2216 is defined as (UNIT=3172).

```
IODEVICE UNIT=3172,ADDRESS(740,8)
```

2. Without HCD, the 2216 is defined for ESCON channels as a 3172 device (UNIT=3172).

```
IODEVICE UNIT=3172,ADDRESS(A40,8)
```

#### Notes:

1. If you are using HCD for MVS Version 4 to define your ESCON host connection, you will need APAR # OY67361 to obtain the UIM support for the device definition (UNIT=3172).
2. When migrating your IOCP definition and operating system definitions to the HCD environment, it is important that all 2216 device statements be changed to device type (UNIT=3172).

### 2216 Definition for VSE/ESA

The 2216 must be defined to a VSE/ESA operating system. This definition is accomplished by supplying an ADD statement for each channel unit address at initial program load (IPL) time. Code the device type on the ADD statement as CTCA,EML as shown in the following example:

```
ADD 640,CTCA,EML
```

The base control unit address is 640 in the example. For the number of channel unit addresses added, increment the IOTAB storage macro by this count.

## Defining the 2216 to Host Programs

The section has configuration definitions with samples of host definitions required to connect to the 2216 ESCON Channel Adapter.

### Configuring the Host for TCP/IP

TCP/IP can connect to the 2216 ESCON Channel Adapter using either LCS or MPC+. When using MPC+, TCP/IP in the host goes through VTAM to the 2216.

**Note:** When referring to MPC+, the host uses the term HPDT MPC while the 2216 uses the term MPC+.

TCP is configured on a host by modifying the TCP/IP profile. The default name for the TCP/IP profile data set is TCPIP.PROFILE.TCPIP for MVS and PROFILE TCPIP for VM. Each channel connection requires:

- A DEVICE statement for each subchannel pair or group.
- A LINK statement for each LCS interface on the 2216. Multiple LINKs can be defined for a single DEVICE.
- A LINK statement for each IP address supported over an MPC+ Group. Multiple LINKs can be defined for a single DEVICE.
- An entry in the HOME statement for each LINK statement.
- Entries in the GATEWAY statement for the link to be used (if ROUTED is not being used)
- A START command for each device

See the OS/390 TCP/IP OpenEdition publications for more information on configuring TCP/IP.

**Configuring the Host for TCP/IP using LCS:** These are the statements required to configure TCP/IP on the host when using LCS:

*DEVICE and LINK statements:* The format of the DEVICE and LINK statements are:

```
DEVICE devicename LCS subchannel
LINK  iplinkname LANtype LANnumber devicename
```

where:

*devicename*

is a local name to distinguish devices. You need a START statement for this device name at the end of the TCP/IP profile as shown in "Example of TCP/IP Commands when Using LCS" on page 57-8.

*LCS subchannel*

is the even subchannel of the two LCS subchannels that this connection to the 2216 will use.

*iplinkname*

is a local name to distinguish links. This name can help you identify which link is being configured.

*LANtype*

is the type of link.

*LANnumber*

is obtained from the 2216 by using the LIST NETS command of the appropriate NETWORK submenu.

*HOME Command:* Specify IP addresses for each channel connection using the following format:

```
HOME hostipadd iplinkname
```

where:

## Planning Host Definition

### *hostipadd*

is the host's IP address for this connection to the TCP/IP network.

**Note:** This IP address must be a unique address in the same IP subnetwork as the corresponding IP address coded in the 2216.

### *iplinkname*

is the link name defined by the LINK statement as described in "DEVICE and LINK statements" on page 57-7.

**GATEWAY Command:** Specify routing information if you are not using the ROUTED server.

```
GATEWAY network first hop driver packet size subn mask subn value
```

where:

### *network*

is the IP address for the network. The default value is DEFAULTNET, which specifies a default routing entry for any network not explicitly routed.

### *first hop*

Specify one of the following:

An equal sign (=) meaning that messages are routed directly to destinations on that network or directly to that host. This is not supported for DEFAULTNET.

The Internet address of a gateway or router that you can reach directly, and that forwards messages for the destination network or host.

### *driver*

is the *iplinkname* defined by the LINK statement as described in "DEVICE and LINK statements" on page 57-7.

### *packet size*

is the maximum transmission unit in bytes for the network or host.

### *subn mask*

is a bit mask that defines the bits of the host field that make up the subnet field.

### *subn value*

is the value of the subnet field.

**START Command:** Start all the interfaces:

```
START devicename
```

where:

### *devicename*

is the parameter defined by the DEVICE statement as described in "DEVICE and LINK statements" on page 57-7.

## **Example of TCP/IP Commands when Using LCS**



```

DEVICE LCS1 LCS 108
LINK TR1 IBMTR 0 LCS1
HOME
    16.51.136.199 TR1 1
GATEWAY
    16.51.136.201 = TR1 4000 HOST 2
    DEFAULTNET 16.51.136.201 TR1 4000 0
START LCS1
    
```

**1** 16.51.136.199 is in the same IP subnetwork as the 2216 LCS interface's IP address.

**2** 16.51.136.201 is the 2216 LCS interface's IP address.

**Configuring the Host for TCP/IP using MPC+:** These are the statements required to configure TCP/IP on the host when using MPC+:

*DEVICE and LINK statements:*

```

DEVICE devicename MPCPTP
LINK iplinkname MPCPTP devicename
    
```

where:

*devicename*

is the name of the TRL that this connection to the 2216 will use. See "Sample 2216 Definition to TCP/IP for MVS or VM for LCS" on page 57-10 for additional information.

*MPCPTP*

specifies an MPC point-to-point link.

*iplinkname*

is a link name to distinguish links. This name can help you identify which link is being configured.

**HOME Command:** Specify IP addresses for each channel connection using the following format:

```
HOME hostipadd iplinkname
```

where:

*hostipadd*

is the host's IP address for this connection to the TCP/IP network.

**Note:** This IP address must be a unique address in the same IP subnetwork as the corresponding IP address coded in the 2216.

*iplinkname*

is the link name defined by the LINK statement as described in "DEVICE and LINK statements."

**GATEWAY Command:** Specify routing information if you are not using the ROUTED server.

```
GATEWAY network first hop driver packet size subn mask subn value
```

where:

*network*

is the IP address for the network. The default value is *defaultnet*, which specifies a default routing entry for any network not explicitly routed.

## Planning Host Definition

### *first hop*

Specify one of the following:

An equal sign (=) meaning that messages are routed directly to destinations on that network or directly to that host. This is not supported for DEFAULTNET.

The Internet address of a gateway or router that you can reach directly, and that forwards messages for the destination network or host.

### *driver*

is the *iplinkname* defined by the LINK statement as described in "DEVICE and LINK statements" on page 57-9.

### *packet size*

is the maximum transmission unit in bytes for the network or host.

### *subn mask*

is a bit mask that defines the bits of the host field that make up the subnet field.

### *subn value*

is the value of the subnet field.

**START Command:** Start all the interfaces:

```
START devicename
```

where:

*devicename* is the parameter defined by the DEVICE statement as described in "DEVICE and LINK statements" on page 57-9.

**Example of TCP/IP Commands when Using MPC+:** For MPC+:

```
DEVICE IPTRL1 MPCPTP
LINK LINK1 MPCPTP IPTRL1
HOME
  198.10.70.199 LINK1 1
GATEWAY
  198.10.70.203 = LINK1 16000 HOST 2
  DEFAULTNET 198.10.70.203 LINK1
START IPTRL1
```

**1** 198.10.70.100 is in the same IP subnetwork as one of the 2216 MPC+ interface's IP addresses.

**2** 198.10.70.203 is one of the 2216 MPC+ interface's IP addresses.

## Sample 2216 Definition to TCP/IP for MVS or VM for LCS

The following is an example of TCP/IP definitions that would be provided to the host computer in the TCP/IP Profile data set to configure an LCS device. The default name for the TCP/IP profile data set is TCPIP.PROFILE.TCPIP for MVS and PROFILE TCPIP for VM.

First, 2216 devices and links are defined to TCP/IP.

There is a DEVICE statement for each subchannel pair that is used to access 2216s. The first address specified must be an *even* address. In this example, two devices (subchannel pairs) are defined: one at address 640 and one at address

642. These devices could be in the same or different 2216s. A device type of LCS (LAN Channel Station) is used to define these devices to TCP/IP.

There is a LINK statement for each LAN adapter that is accessible from these devices. In this example, one Ethernet/802.3 Adapter is assigned to the device using subchannels 640 and 641, two Token-Ring adapters are assigned to the device using 642 and 643, and one FDDI adapter using 644 and 645. These two Token-Ring adapters are in the same 2216 because they are associated with the same device. The LINK number for each adapter (0 and 1 in this example) is assigned by the 2216 when you add an adapter to a profile. When sharing a LAN adapter with VTAM, the ADAPNO value in the VTAM definition and the LINK number in the TCP/IP definition will be the same number, which is assigned by the 2216.

**Note:** Two subchannel addresses are required for sending and receiving (for example, 640 and 641), but only the first address is defined.

```

DEVICE LCS1 LCS 640
LINK ETH1 ETHERor802.3 0 LCS1
DEVICE LCS2 LCS 642
LINK TR1 IBMTR 0 LCS2
LINK TR2 IBMTR 1 LCS2
DEVICE LCS3 LCS 644
LINK FD1 FDDI 0 LCS3
    
```

**Note:** In this example, 0 and 1 are the LAN numbers for these connections.

This section of the example TCP/IP profile defines the local host internet addresses:

```

HOME

193.5.2.1    ETH1
130.50.75.1  TR1
130.50.76.1  TR2
195.10.70.1  FD1
    
```

This section of the example TCP/IP profile represents the LAN/WAN gateway definition:

```

GATEWAY

Network First hop Driver Packet Size Subnet mask Subnet value
193.5.2   =   ETH1   1500      0
130.50    =   TR1    2000      0.0.255.0  0.0.75.0
130.50    =   TR2    2000      0.0.255.0  0.0.76.0
195.10    =   FD1    4000      0.0.255.0  0.0.70.0
    
```

This section of the example TCP/IP profile activates the LCS devices:

```

START LCS1
START LCS2
START LCS3
    
```

The following examples illustrate various ways that LAN adapters can be specified and linked to subchannel pairs in the TCP/IP profile.

Two LCS devices for the two subchannel pairs 40,41 and 42,43 and four LAN adapters are defined in the 2216 as follows:

## Planning Host Definition

```
DEVICE LCS1 LCS 640
LINK ETH1 ETHERNET 0 LCS1
LINK ETH2 ETHERNET 1 LCS1
DEVICE LCS3 LCS 642
LINK TRN1 IBMTR 0 LCS2
LINK TRN2 IBMTR 1 LCS2
```

Four LCS devices for the four subchannel pairs 40,41; 42,43; 44,45; and 46,47 and four LAN adapters are defined in the 2216 as follows:

```
DEVICE LCS1 LCS 640
LINK ETH1 ETHERNET 0 LCS1
DEVICE LCS2 LCS 642
LINK ETH2 ETHERNET 1 LCS2
DEVICE LCS3 LCS 644
LINK TRN1 IBMTR 0 LCS3
DEVICE LCS4 LCS 646
LINK FD1 FDDI 0 LCS4
```

One LCS device for the subchannel pair 40,41 and four LAN adapters are defined in the 2216 as follows:

```
DEVICE LCS1 LCS 640
LINK ETH1 ETHERNET 0 LCS1
LINK ETH2 ETHERNET 1 LCS1
LINK ETH3 ETHERNET 2 LCS1
LINK ETH4 ETHERNET 3 LCS1
```

### Sample 2216 Definition to TCP/IP for MVS or VM for MPC+

The following is an example of TCP/IP definitions that would be provided to the host computer in the TCP/IP Profile data set to configure an MPC+ device. The default name for the TCP/IP profile data set is TCPIP.PROFILE.TCPIP for MVS and PROFILE TCPIP for VM.

First, in the VTAM host, define a TRL over which TCP/IP should run.

```
IPTRL VBUILD TYPE=TRL
IPTRL1 TRLE LNCTL=MPC,
      MAXBFRU=6,
      READ=(06),
      WRITE=(07)
      REPLYTO=3.0
```

#### Notes:

1. Multiple TCP/IP links can use the same TRL.
2. See "Configuring the VTAM Host for MPC+ for IP" on page 57-20 for more details.

There is a DEVICE statement for each TRL that is to be used by TCP/IP.

```
DEVICE IPTRL1 MPCPTP
```

There is a LINK statement for each TCP/IP local host internet address using the TRL.

```
LINK LINK1 MPCPTP IPTRL1
```

This section of the example TCP/IP profile defines the local host internet addresses and associates the addresses with a link:

HOME

198.10.70.199 LINK1 **1**

**1** 198.10.70.199 is in the same IP subnetwork as one of the 2216 MPC+ interface's IP addresses.

This section of the example TCP/IP profile represents the LAN/WAN gateway definition:

GATEWAY

Network	First hop	Driver	Packet Size	Subnet mask	Subnet value
198.10.70.203	=	LINK1	16000	HOST	<b>1</b>
DEFAULTNET	198.10.70.203	LINK1	16000	0	

**1** 198.10.70.203 is one of the 2216 MPC+ interface's IP addresses.

This section of the example TCP/IP profile activates the MPC+ device:

START IPTRL1

**Note:** Prior to activating the device, activate the associated TRL if it is not already active.

### Configuring the Host for HPDT UDP:

HPDT UDP can connect only to the 2216 ESCON Channel Adapter using MPC+.

**Note:** The 2216 refers to HPDT UDP as UDP+.

HPDT UDP is configured and run using OS/390 TCP/IP OpenEdition (OE) on the host. Therefore, OS/390 TCP/IP OpenEdition must be installed on the host.

HPDT UDP commands are used to configure and control HPDT UDP resources. See *OS/390 TCP/IP Update Guide* for details on installing and using OE for HPDT UDP.

To configure and activate an HPDT UDP connection on the 2216, issue the **oeifconfig** command, shown in the following example.

```
oeifconfig interface_name source_IP_address destination_IP address mtu nnnn
```

where:

`interface_name`

is the name of the TRL for the HPDT UDP connection.

This will cause the TRL to be activated if it is not already active.

**Note:** See "Configuring the VTAM Host for MPC+ for IP" on page 57-20 for information about TRLs.

`source_IP_address`

is the local IP address in the host for HPDT UDP connection.

This local IP address must be in the same IP subnetwork as the IP address coded for the UDP+ MPC+ network handler in the 2216.

`destination_IP_address`

is the destination IP address in the 2216 for this HPDT UDP connection.

This destination IP address must equal the IP address coded on the UDP+ MPC+ network handler in the 2216.

## Planning Host Definition

mtu nnnn

where nnnn is the maximum transmission unit size for the HPDT UDP connection.

This mtu size must be equal to Maxdata coded on the UDP+ MPC+ network handler in the 2216. If the values are not equal, then the HPDT UDP connection will not come up.

**Note:** Because this is a point-to-point connection, there is no need to code the netmask parameter on this command.

### Sample 2216 Definition to HPDT UDP for MVS or VM

First, in the VTAM host, define a TRL over which HPDT UDP should run.

```
UDPTRL VBUILD TYPE=TRL
TRL1   TRLE LNCTL=MPC,
        MAXBFU=9,
        READ=(EA0),
        WRITE=(EA1),
        REPLYTO=3.0
```

**Note:** See “Configuring the VTAM Host for MPC+ for IP” on page 57-20 for more details.

Next, go to the OE environment and issue the following command:

```
oeifconfig tr11 198.10.60.199 198.10.60.203 mtu 16384
```

### VTAM Control Blocks Used to Configure LSA at the Host

Configuring the VM or MVS host requires entries in two VTAM control blocks:

- External communication adapter (XCA) major node definition file
- Switched major node configuration file

For more information on configuring VTAM, refer to *VTAM Resource Definition Reference*.

**XCA Major Node Definition File - Sample:** Defining an XCA major node requires coding VTAM definition statements to define the following characteristics:

- Node type (VBUILD definition statement)
- Port used by the LAN (PORT definition statement)
- Switched lines attached through the 2216 ESCON Channel Adapter (GROUP, LINE, and PU definition statements)

You must code a VBUILD definition statement and a PORT definition statement for the major node, and code GROUP, LINE, and PU definition statements for minor nodes.

You must also assign service access points (SAPs) to be used for each virtual channel to a LAN or emulated LAN.

**Switched Major Node Definition File - Sample:** The switched major node definition file defines the workstations that VTAM will be able to access through the 2216 ESCON Channel Adapter, and identifies:

- Node type (VBUILD definition statement)
- Network Resources (PU and LU definition statements)

To define the 2216 LAN/WAN gateway to VTAM, the appropriate LAN adapter in the IBM 2216 must be associated with a subchannel address. This association is defined to VTAM in a major node definition that is supported by VTAM Version 3 Release 4 and VTAM Version 4 Release 1.

### Configuring an LSA Direct Connection at the VTAM Host

Configuring the VM or MVS host requires entries in two VTAM control blocks, the XCA Major Node Definition File and the Switched Major Node Definition File. See "VTAM Control Blocks Used to Configure LSA at the Host" on page 57-14 for a description of the purpose of these control blocks and references to VTAM publications

#### *XCA Major Node Definition File - Sample*

```
ROUTE6B1 VBUILD TYPE=XCA
PORT6B1  PORT   CUADDR=0CB,ADAPNO=0,TIMER=60,SAPADDR=08,          C
                MEDIUM=RING
GRP6B1   GROUP  DIAL=YES
*****
LN06B001 LINE  ANSWER=ON,CALL=INOUT,ISTATUS=ACTIVE
PU06B001 PU    ISTATUS=ACTIVE
```

#### **Notes:**

1. ADAPNO is the LAN number for the 2216 LSA interface.
2. CUADDR is the channel address. This corresponds to the Device Address (three hexadecimal characters defining the channel address) for the 2216 LSA interface.
3. MEDIUM=RING for Token Ring, MEDIUM=CSMACD for Ethernet, and MEDIUM=FDDI for FDDI. This corresponds to the value specified for LANtype for the 2216 interface.

#### *Switched Major Node Definition File - Sample*

```
PS06SW VBUILD TYPE=SWNET
PS06PU  PU  ADDR=01,IDBLK=05D,IDNUM=54445,MAXOUT=7,PACING=0,VPACING=0,  C
                SSCPFM=USSSCS,MAXDATA=4105,MODETAB=LMT3270,MAXPATH=1,  C
                ANS=CONT,ISTATUS=ACTIVE,DLOGMOD=B22NNE
PS06LU2 LU  LOCADDR=02
PS06LU3 LU  LOCADDR=03
PS06LU4 LU  LOCADDR=04
PS06LU5 LU  LOCADDR=05
```

### Configuring an LSA APPN Connection at the VTAM host

Configuring the VM or MVS host requires entries in two VTAM control blocks, the XCA Major Node Definition File and the Switched Major Node Definition File. See "VTAM Control Blocks Used to Configure LSA at the Host" on page 57-14 for a description of the purpose of these control blocks and references to VTAM publications.

#### *XCA Major Node Definition File - Sample*

```
P15AP63X VBUILD TYPE=XCA
PORT63X  PORT   CUADDR=0CD,ADAPNO=0,TIMER=60,SAPADDR=04,          C
                MEDIUM=CSMACD
GRP63X   GROUP  DIAL=YES
*****
LN630403 LINE  ANSWER=ON,CALL=INOUT,ISTATUS=ACTIVE
PU630403 PU    ISTATUS=ACTIVE
```

### Notes:

1. ADAPNO is the LAN number for the 2216 LSA interface.
2. CUADDR is the channel address. This corresponds to the Device Address (two hexadecimal characters defining the lower byte of the channel address) for the 2216 interface.
3. MEDIUM=RING for Token Ring and MEDIUM=CSMACD for Ethernet. This corresponds to the value specified for LANtype for the 2216 LSA interface.

### Switched Major Node Definition File - Sample

```
LS601  VBUILD TYPE=SWNET
CS601  PU ADDR=02,CPNAME=C210,MAXOUT=7,PACING=0,VPACING=0,      C
        CPCP=YES,MAXDATA=4105,MODETAB=LMT3270,MAXPATH=10,      C
        CONNTYPE=APPN,DYNLU=YES
```

### Configuring an LSA DLSw Connection at the VTAM Host

Configuring the VM or MVS host requires entries in two VTAM control blocks, the XCA Major Node Definition File and the Switched Major Node Definition File. See "VTAM Control Blocks Used to Configure LSA at the Host" on page 57-14 for a description of the purpose of these control blocks and references to VTAM publications.

### XCA Major Node Definition File - Sample

```
P15AP60X VBUILD TYPE=XCA
PORT60X PORT CUADDR=0CC,ADAPNO=1,TIMER=60,SAPADDR=04,          C
          MEDIUM=CSMACD
GRP60X  GROUP DIAL=YES
*****
LN600403 LINE ANSWER=ON,CALL=INOUT,ISTATUS=ACTIVE
PU600403 PU   ISTATUS=ACTIVE
LN600404 LINE ANSWER=ON,CALL=INOUT,ISTATUS=ACTIVE
PU600404 PU   ISTATUS=ACTIVE
```

### Notes:

1. ADAPNO is the LAN number for the 2216 LSA interface.
2. CUADDR is the channel address. This corresponds to the Device Address (two hexadecimal characters defining the lower byte of the channel address) for the 2216 interface.
3. MEDIUM=RING for Token Ring and MEDIUM=CSMACD for Ethernet. This corresponds to the value specified for LANtype for the 2216 LSA interface.

### Switched Major Node Definition File - Sample

```
PSK5SW  VBUILD TYPE=SWNET
PSK5PU  PU ADDR=03,IDBLK=05D,IDNUM=07251,MAXOUT=7,PACING=0,VPACING=0,  C
        DLOGMOD=B22NNE,                                          C
        SSCPFM=USSSCS,MAXDATA=2000,MODETAB=LMT3270
PSK5LU2 LU LOCADDR=02
PSK5LU3 LU LOCADDR=03
PSK5LU4 LU LOCADDR=04
PSK5LU5 LU LOCADDR=05
PSK5LU6 LU LOCADDR=06
```



## Configuring an LSA DLSw Local Conversion at the VTAM Host

Configuring the VM or MVS host requires entries in two VTAM control blocks, the XCA Major Node Definition File and the Switched Major Node Definition File. See “VTAM Control Blocks Used to Configure LSA at the Host” on page 57-14 for a description of the purpose of these control blocks and references to VTAM publications.

### *XCA Major Node Definition File - Sample*

```
P15AP60X VBUILD TYPE=XCA
PORT60X PORT CUADDR=0CC,ADAPNO=1,TIMER=60,SAPADDR=04, C
          MEDIUM=CSMACD
GRP60X GROUP DIAL=YES
*****
LN600403 LINE ANSWER=ON,CALL=INOUT,ISTATUS=ACTIVE
PU600403 PU ISTATUS=ACTIVE
LN600404 LINE ANSWER=ON,CALL=INOUT,ISTATUS=ACTIVE
PU600404 PU ISTATUS=ACTIVE
```

#### Notes:

1. ADAPNO is the LAN number for the 2216 LSA interface.
2. CUADDR is the channel address. This corresponds to the Device Address (two hexadecimal characters defining the lower byte of the channel address) for the 2216 interface.
3. MEDIUM=RING for Token Ring and MEDIUM=CSMACD for Ethernet. This corresponds to the value specified for LANtype for the 2216 LSA interface.

### *Switched Major Node Definition File - Sample*

```
PS06SW VBUILD TYPE=SWNET,MAXDLUR=20
PS06PU PU ADDR=01,IDBLK=05D,IDNUM=54445,MAXOUT=7,PACING=0,VPACING=0, C
          SSCPFM=USSSCS,MAXDATA=4105,MODETAB=LMT3270,MAXPATH=1, C
          ANS=CONT,ISTATUS=ACTIVE,DLOGMOD=B22NNE
PS06LU2 LU LOCADDR=02
PS06LU3 LU LOCADDR=03
PS06LU4 LU LOCADDR=04
PS06LU5 LU LOCADDR=05
```

```
PSK5SW VBUILD TYPE=SWNET
PSK5PU PU ADDR=03,IDBLK=05D,IDNUM=07251,MAXOUT=7,PACING=0,VPACING=0, C
          DLOGMOD=B22NNE, C
          SSCPFM=USSSCS,MAXDATA=2000,MODETAB=LMT3270
PSK5LU2 LU LOCADDR=02
PSK5LU3 LU LOCADDR=03
PSK5LU4 LU LOCADDR=04
PSK5LU5 LU LOCADDR=05
PSK5LU6 LU LOCADDR=06
```

The following examples show XCA and SWNET macros that define the LAN major node for a Token-Ring adapter and an Ethernet adapter, respectively. In the examples:

- GROUP1T, GROUP1E, and GROUP1F represent resources connected to the LAN that require a VBUILD TYPE=SWNET.
- GROUP2T, GROUP2E, and GROUP2F represent a connection for the PU 5 node.

## Planning Host Definition

The mode table and default mode entries are examples only. Be sure to use the mode tables and mode entries defined in your installation.

```
TRLAN1  VBUILD TYPE=XCA
PORT1   PORT   MEDIUM=RING,ADAPNO=0,CUADDR=644,TIMER=60,SAPADDR=4
GROUP1T GROUP  DIAL=YES      * Switched Attachment
LINE1TA LINE   ANSWER=ON,CALL=INOUT,ISTATUS=ACTIVE
PU1TA   PU     ISTATUS=ACTIVE
LINE1TB LINE   ANSWER=ON,CALL=INOUT,ISTATUS=ACTIVE
PU1TB   PU     ISTATUS=ACTIVE
GROUP2T GROUP  DIAL=NO      * Leased Definition
LINE2T  LINE   USER=SNA    * Multi-domain Connection
PU2T    PU     MACADDR=400000000001,TGN=1,SUBAREA=2,SAPADDR=4,PUTYPE=5
```

```
ENLAN2  VBUILD TYPE=XCA
PORT2   PORT   MEDIUM=CSMACD,ADAPNO=0,CUADDR=645,TIMER=60,SAPADDR=4
GROUP1E GROUP  DIAL=YES      * Switched Attachment
LINE1EA LINE   ANSWER=ON,CALL=INOUT,ISTATUS=ACTIVE
PU1EA   PU     ISTATUS=ACTIVE
LINE1EB LINE   ANSWER=ON,CALL=INOUT,ISTATUS=ACTIVE
PU1EB   PU     ISTATUS=ACTIVE
GROUP2E GROUP  DIAL=NO      * Leased Definition
LINE2E  LINE   USER=SNA    * Multi-domain Connection
PU2E    PU     MACADDR=400000000002,TGN=2,SUBAREA=2,SAPADDR=4,PUTYPE=5
```

The following examples are the switched major node definitions.

```
LS100SW VBUILD TYPE=SWNET,MAXGRP=400,MAXNO=400
CS100001 PU  ADDR=01,PUTYPE=2,MAXPATH=4,ANS=CONT,DLOGMOD=B22NNE,
          ISTATUS=ACTIVE,MAXDATA=521,I_RETRY=YES,MAXOUT=7,
          PASSLIM=5,IDBLK=111,IDNUM=00001,MODETAB=LMT3270
          PATH DIALNO=0104400000000004,GRPNM=GROUP1T
S00102  LU  LOCADDR=2
CS100002 PU  ADDR=02,PUTYPE=2,MAXPATH=4,ANS=CONT,DLOGMOD=B22NNE,
          ISTATUS=ACTIVE,MAXDATA=521,I_RETRY=YES,MAXOUT=7,
          PASSLIM=5,CPNAME=MYNS2,MODETAB=LMT3270
          PATH DIALNO=0104400000000005,GRPNM=GROUP1T
S00200  LU  LOCADDR=0,DLOGMOD=LU62MODE
S00202  LU  LOCADDR=2
```

```
CS100003 PU  ADDR=03,PUTYPE=2,MAXPATH=4,ANS=CONT,DLOGMOD=B22NNE,
          ISTATUS=ACTIVE,MAXDATA=521,I_RETRY=YES,MAXOUT=7,
          PASSLIM=5,IDBLK=111,IDNUM=00003,MODETAB=LMT3270
          PATH DIALNO=0104400000000006,GRPNM=GROUP1E
S00302  LU  LOCADDR=2
CS100004 PU  ADDR=04,PUTYPE=2,MAXPATH=4,ANS=CONT,DLOGMOD=B22NNE,
          ISTATUS=ACTIVE,MAXDATA=521,I_RETRY=YES,MAXOUT=7,
          PASSLIM=5,IDBLK=111,IDNUM=00004,MODETAB=LMT3270
          PATH DIALNO=0104400000000007,GRPNM=GROUP1E
S00402  LU  LOCADDR=2
```

```

CS100005 PU  ADDR=05,PUTYPE=2,MAXPATH=4,ANS=CONT,DLOGMOD=B22NNE,
           ISTATUS=ACTIVE,MAXDATA=521,IRETRY=YES,MAXOUT=7,
           PASSLIM=5,IDBLK=111,IDNUM=00005,MODETAB=LMT3270
           PATH  DIALNO=0104400000000008,GRPNM=GROUP1F
S00502  LU   LOCADDR=2
CS100006 PU  ADDR=06,PUTYPE=2,MAXPATH=4,ANS=CONT,DLOGMOD=B22NNE,
           ISTATUS=ACTIVE,MAXDATA=521,IRETRY=YES,MAXOUT=7,
           PASSLIM=5,IDBLK=111,IDNUM=00006,MODETAB=LMT3270
           PATH  DIALNO=0104400000000005,GRPNM=GROUP1F
S00602  LU   LOCADDR=2
    
```

For more information about VTAM definitions, see:

*VTAM V4R4 Network Implementation Guide*, SC31-8370

*VTAM V4R4 Resource Definition Reference*, SC31-8377

### Configuring the VTAM Host for MPC+ for APPN

Configuring the VTAM host for MPC+ for APPN requires entries in two VTAM control blocks, the Local SNA Major Node and the Transport Resource List (TRL) Major Node, and a change to the VTAM start-up parameters. A TRL corresponds to an MPC+ Group. For more information on configuring VTAM, refer to *VTAM Resource Definition Reference*.

**Local SNA Major Node:** Use the following definition statements to configure a local SNA major node in VTAM:

```

UTYLSNA VBUILD TYPE=LOCAL
UTYHCC1 PU      TRLE=UHCC1,XID=YES,CONNTYPE=APPN,CPCP=YES,HPR=YES
    
```

### Transport Resource List (TRL) Major Node:

```

BC4UTRL VBUILD TYPE=TRL
UHCC1  TRLE LNCTL=MPC,           C
           MAXBFRU=n,           C
           READ=(xxx1,xxx2,...), C
           WRITE=(yyy1,yyy2,...), C
           REPLYT0=3.0
    
```

where:

n is the number of 4K buffer pages VTAM uses to receive data over the channel.

xxx1,xxx2,...

are the read subchannel numbers. **1**

yyy1,yyy2,...

are the write subchannel numbers. **1**

**1** The subchannels do not need to be contiguous.

The read and write subchannel numbers must be attached to those configured on the 2216 (for example, by way of a message operator mount or an attach command).

**Note:** A “read” subchannel to VTAM is a “write” subchannel to the 2216 and a “write” subchannel to VTAM is a “read” subchannel to the 2216.

**VTAM Start-up Parameters:** In the VTAM initialization file ATCSTRxx, where xx is defined by the user, define a network node:

```
NODETYPE=NN
```

Since high-performance routing (HPR) is being used, you also should add to this file:

```
HPR=YES
```

**Note:** Only APPN HPR is supported across the MPC+ interface. APPN ISR is not supported.

To activate the APPN PU, activate the associated TRLE (if it is not already active) and then activate the PU.

See *VTAM Operation* for information about VTAM Commands.

### Configuring the VTAM Host for MPC+ for IP

Configuring the VTAM host for MPC+ for TCP/IP or for HPDT UDP requires an entry in the VTAM Transport Resource List (TRL) Major Node control block. A TRL corresponds to an MPC+ Group. For more information on configuring VTAM, refer to *VTAM Resource Definition Reference*.

#### Transport Resource List (TRL) Major Node:

```
TRL      VBUILD TYPE=TRL
TRL1     TRLE LNCTL=MPC,                C
          MAXBFRU=n,                    C
          READ=(xxx1,xxx2,...),         C
          WRITE=(yyy1,yyy2,...),        C
          REPLYTO=3.0
```

where:

n is the number of 4K buffer pages VTAM uses to receive data over the channel.

**Note:** For both TCP/IP and HPDT UDP, MAXBFRU\*4K must be greater than Maxdata coded on the MPC+ network handler in the 2216.

See *OS/390 TCP/IP OpenEdition* and *OS/390 Update Guide* for additional restrictions regarding MAXBFRU.

xxx1,xxx2,...

are the read subchannel numbers. **1**

yyy1,yyy2,...

are the write subchannel numbers. **1**

**1** The subchannels do not need to be contiguous.

The read and write subchannel numbers must match those configured on the 2216 (for example, by way of a message operator mount or an attach command).

**Note:** A “read” subchannel to VTAM is a “write” subchannel to the 2216 and a “write” subchannel to VTAM is a “read” subchannel to the 2216.

## Planning for 2216 Support

This section describes considerations for support of the 2216 and ESCON Channel Adapter in a network. Analyzing and resolving a communications problem between an ESCON Channel Adapter and a host or LAN may require you to initiate problem resolution procedures for the 2216.

The problem can be:

- A configuration or host definition problem
- A 2216 hardware or software problem
- A channel problem between the 2216 and the host
- A host program, resource, or hardware problem
- A LAN adapter, access unit, or other hardware malfunction
- A LAN workstation program or resource problem
- A communication problem between the 2216 and the LAN
- A problem using hardware or software

Indications of problems come from user reports, or indicators and displayed codes on the 2216 and other devices, or messages displayed by programs. These indications help you determine whether the problem is a hardware, software, or user problem. They also help you isolate the location (2216, LAN, host) and component (device, adapter, channel, or program) of the network that has the problem.

Determining the nature of the problem often indicates which procedures, tools, or additional information may be needed for resolution. The same tools, procedures, and information can also indicate the need to call for service. Problem resolution and service interfaces (NetView, SNMP Client) are available to the customer.

## 2216 ESCON Channel Adapter Problem Analysis and Resolution

The 2216 ESCON Channel Adapter problem isolation procedure described in *IBM 2216 Nways Multiaccess Connector Service and Maintenance Manual, SY27-0350* should help you correct the problem, if possible, and determine when to call for service.

You can reconnect loose adapter cables and power cords. You must call for service on channel cables.

## Reconfiguration

Whenever your network grows, shrinks, or rearranges, you may need to reconfigure host programs and 2216 profiles to:

- Balance network traffic and workload
- Migrate to new versions or releases of host programs
- Migrate to new versions or releases of the 2216
- Recreate working diskettes
- Change host SYSGENS

## ESCON Channel Adapter Overview

The ESCON Channel Adapter provides the 2216 with access to SNA and TCP/IP host applications from LANs, WANs, and ATM over a duplex-to-duplex multimode fiber optic cable.

Figure 57-3 shows a 2216 connected to a VTAM host through an ESCON Channel Adapter. Each ESCON Channel Adapter provides up to 32 subchannels and up to 16 associated virtual network handlers that can support LAN Channel Station (LCS), Link Services Architecture (LSA), and Multi-Path Channel (MPC+) protocols. Each 2216 can contain up to four ESCON Channel Adapters and each ESCON Channel Adapter can provide connections to up to:

- 16 hosts or logical host images using LCS or MPC+ (when used with an ESCON Director)
- 32 hosts or logical host images using LSA (when used with an ESCON Director)
- to 15 logical host images in EMIF-capable processors in logically partition mode when no ESCON director is present.

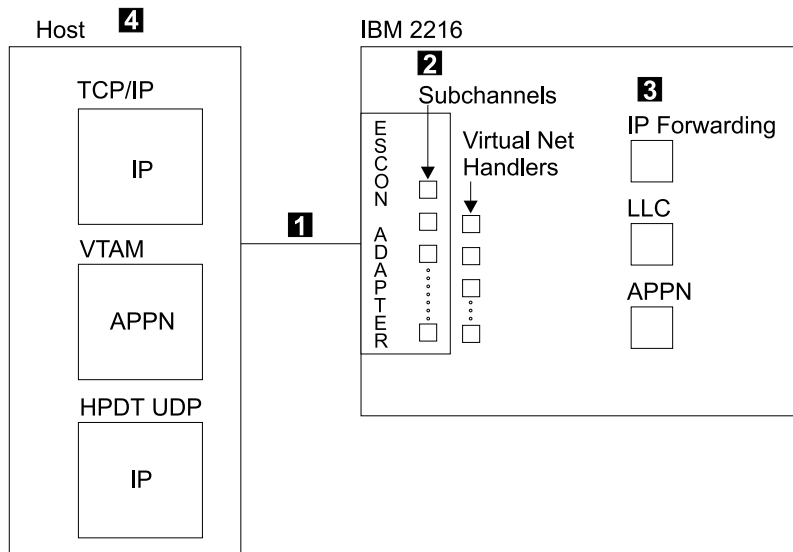

Figure 57-3. 2216 Connected to a Host through an ESCON Channel Adapter - Logical View

**1**

At the physical level, the ESCON Channel Adapter provides a flexible fiber optic connection to communication channels at the host processor.

**2**

At the logical level, the ESCON Channel Adapter provides up to 32 *subchannels* and up to 16 associated *virtual network handlers*.

Each virtual network handler supports one of the following protocols:

LCS

LAN Channel Station

LSA

Link Services Architecture

### MPC+ Multi-Path Channel+

For each LCS virtual network handler, you must define two subchannels, one for read and one for write; you can define up to 16 LCS virtual network handlers for each ESCON Channel Adapter.

For each LSA virtual network handler, you must define at least one subchannel up to a maximum of 32 subchannels. You can define up to 16 LSA virtual network handlers for each ESCON Channel Adapter.

For MPC+, you can define up to 32 subchannels. You must have at least one read subchannel and at least one write subchannel. You can define up to 16 MPC+ virtual network handlers for each ESCON Channel Adapter.

#### **Notes:**

1. You can configure LCS and LSA on the same ESCON Channel Adapter.
2. For migration purposes, MPC+ may be configured on the same ESCON Channel Adapter as LCS/LSA. This is not recommended as a long term solution. MPC+ combined with another type of virtual interface (LCS/LSA) on the same adapter could impact the performance benefits provided by the MPC+ interface.

#### **3**

The 2216 ESCON Channel Adapter provides services for IP Forwarding, Logical Link Control (LLC), and Advanced Peer-to-Peer Networking (APPN).

#### **4**

The virtual net handlers provide connections for transmitting and receiving packets of information for host applications as shown in Figure 57-4 on page 57-24 and Figure 57-5 on page 57-24.

Once the ESCON Channel Adapter is installed and configured for LCS, LSA, and MPC+, it can provide:

- Hierarchical SNA, including DLSw traffic, and APPN ISR and HPR traffic running over LSA connections. (DLSw and APPN require LLC loopback.)
- TCP/IP traffic running over LCS and MPC+.
- APPN HPR traffic running over MPC+.
- HPDT UDP traffic running over MPC+.

Figure 57-4 on page 57-24 shows the basic flow for an ESCON Channel Adapter with LCS and LSA configured, and Figure 57-5 on page 57-24 shows the basic flow for an ESCON Channel Adapter for which MPC+ is configured.

## ESCON Channel Adapter Overview

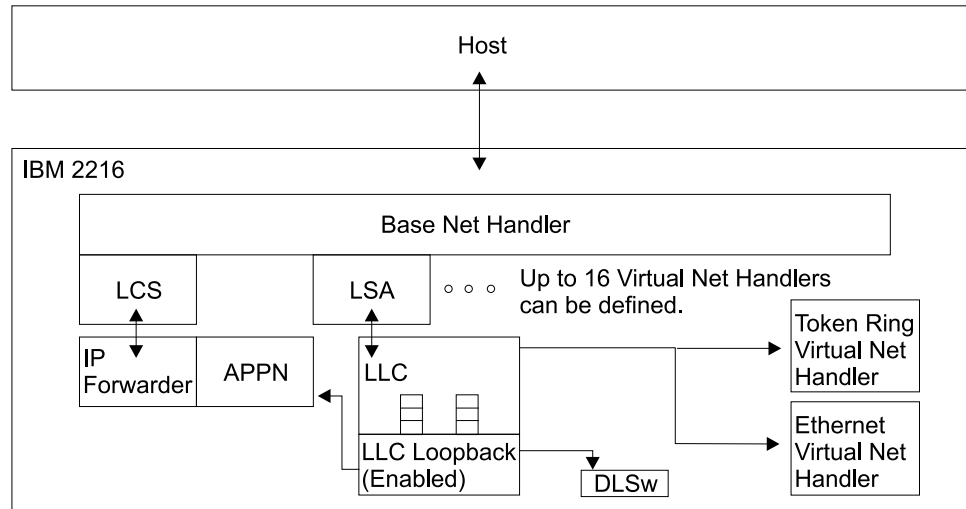

Figure 57-4. 2216 ESCON Virtual Net Handlers for LCS and LSA.

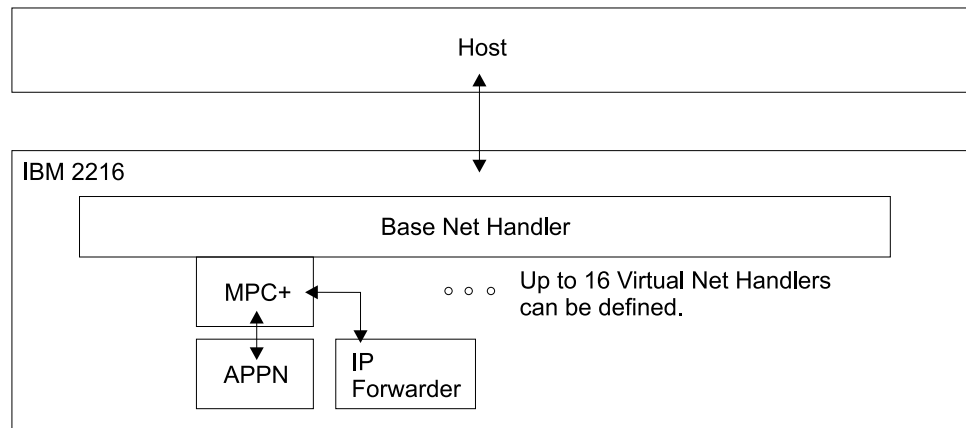

Figure 57-5. 2216 ESCON Virtual Net Handlers for MPC+.

## LAN Channel Station (LCS) Support

Figure 57-6 on page 57-25 shows how TCP/IP data flows from the host, through LCS and other 2216 software components, and out to the LANs/WANs.



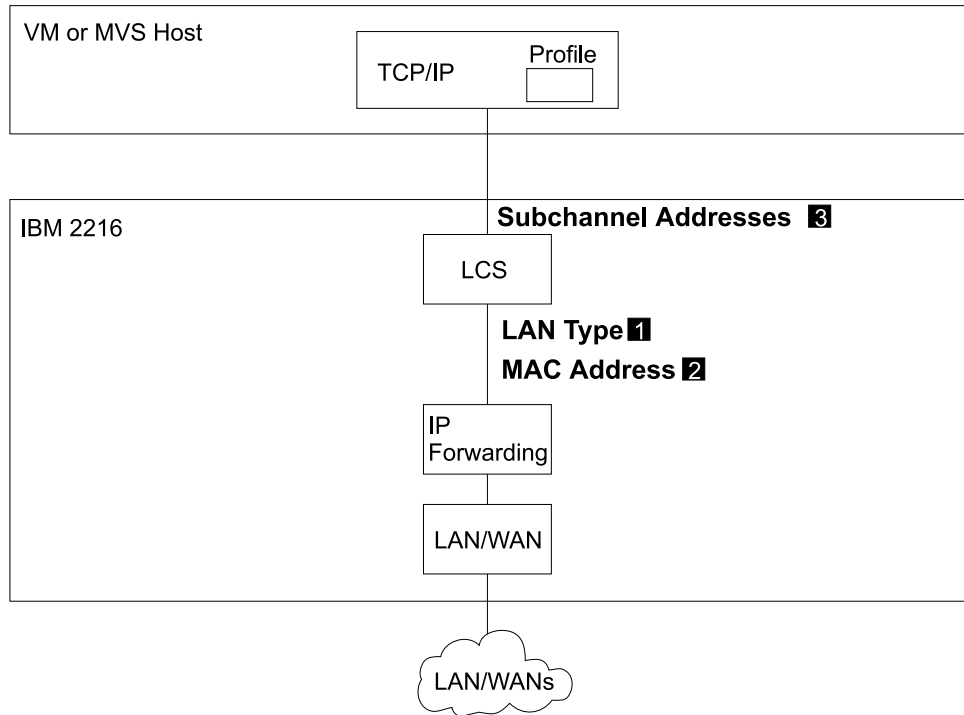

Figure 57-6. Configuring LAN Channel Station (LCS) Virtual Net Handlers. This figure shows LCS flow and highlights key parameters at the host and in the 2216.

### Configuring the 2216 for LCS

Figure 57-6 shows an LCS connection. To configure the 2216 for LCS:

1. Configure the LAN type ( **1** ), either Ethernet or Token Ring, for the connection. This is the frame type that the host expects to send and receive.
2. Configure a unique MAC address ( **2** ) for this virtual interface.

**Note:** If the LAN type is Ethernet, then the MAC address must be in canonical format.

3. Configure the subchannel pair ( **3** ) used by this connection as described in “Configuring an LCS Subchannel” on page 57-41.

You must configure an IP address and mask. Refer to *Software User’s Guide for Nways Multiprotocol Access Services Version 2 Release 2*.

There are optional parameters:

**maxdata**

Maximum size of data handled by this virtual network

**acklen**

The size (in bytes) of acknowledgment frames over this interface.

**blktimer**

The maximum time (in milliseconds) to wait before sending an unfull data block to the host.

For information on the corresponding host definitions, see “Configuring the Host for TCP/IP” on page 57-6.

## Link Services Architecture (LSA) Support

Link Services Architecture (LSA) permits the VTAM host to communicate with the ESCON Channel Adapter in the 2216.

Figure 57-7 shows the four types of LSA connections. Their configuration is described in:

- “Configuring an LSA Direct Connection at the 2216”
- “Configuring an LSA APPN Connection at the 2216” on page 57-28
- “Configuring an LSA DLSw Connection at the 2216” on page 57-29
- “Configuring an LSA DLSw Local Conversion at the 2216” on page 57-30

For information on the corresponding host definitions, see “VTAM Control Blocks Used to Configure LSA at the Host” on page 57-14.

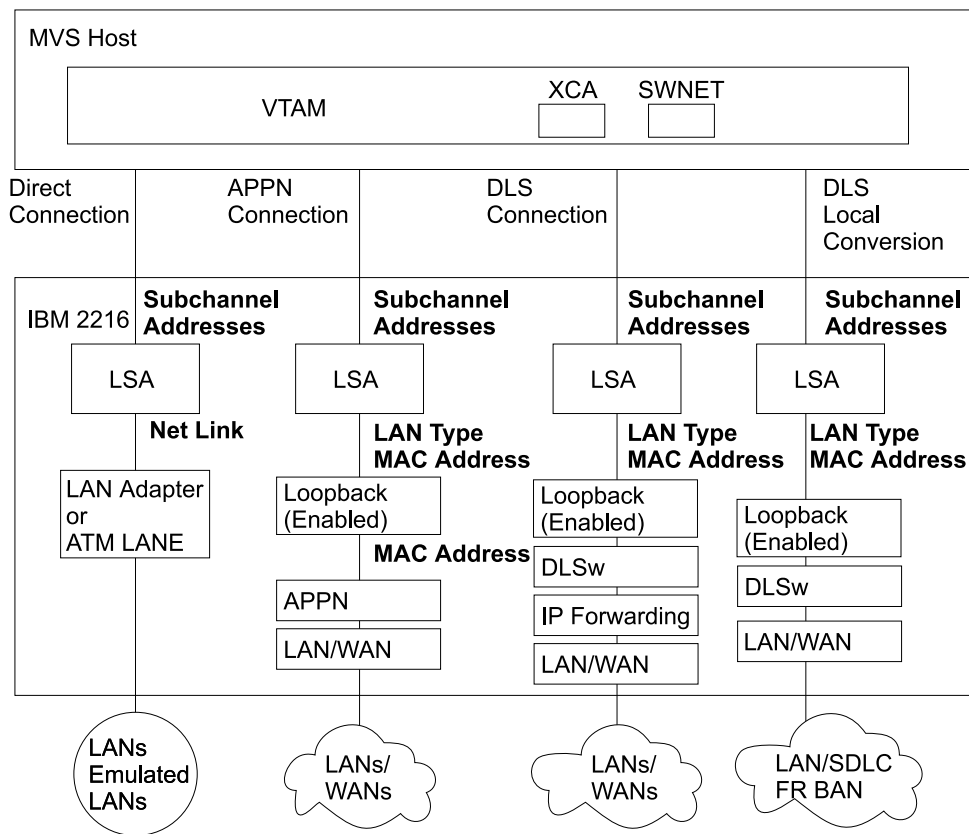

Figure 57-7. Configuring Link Services Architecture (LSA) Virtual Net Handlers

## Configuring an LSA Direct Connection at the 2216

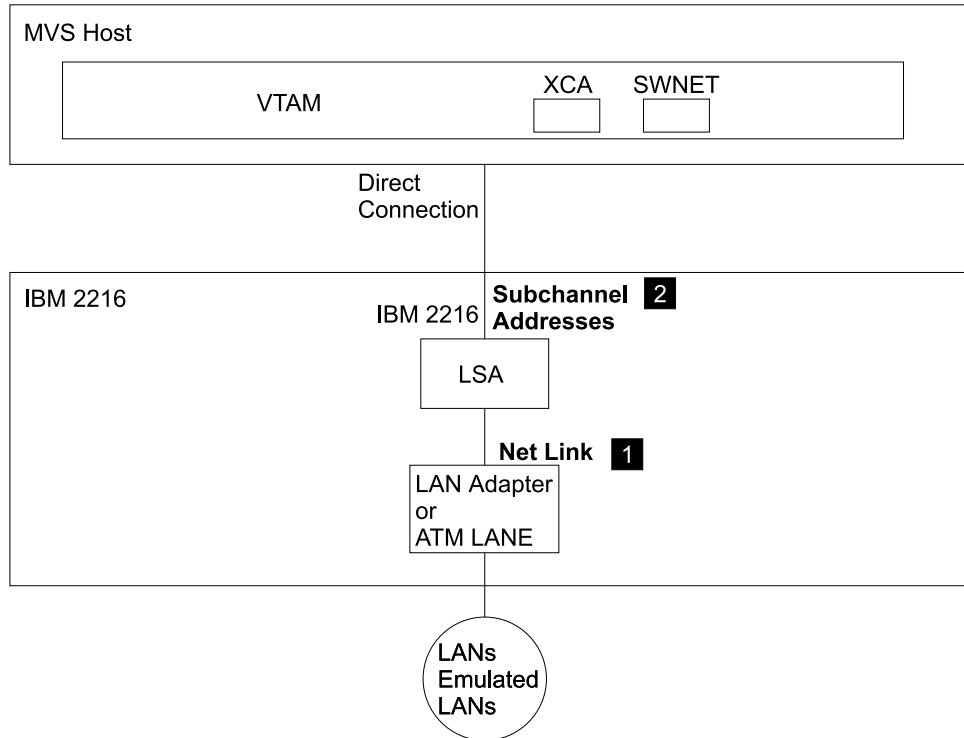

Figure 57-8. Configuring Virtual Net Handlers for LSA Direct Connection

Figure 57-8 shows an LSA direct connection. To configure the LSA connection:

1. Configure the net link (**1**). This is the network interface number of the LAN adapter to which the LSA network is linked. This is the interface used by the 2216 to transmit data from the host to the network.
2. Configure the subchannel or subchannels (**2**) used by this connection as described in “Configuring an LSA Subchannel” on page 57-46.

There are optional parameters:

**maxdata**

Maximum size of data handled by this virtual network

**acklen**

The size (in bytes) of acknowledgment frames over this interface.

**blktimer**

The maximum time (in milliseconds) to wait before sending an unfull data block to the host.

**Note:** The LSA net will read its MAC address from the 2216 interface configured with the Net Link command.

For information on the corresponding host definitions, see “Configuring an LSA Direct Connection at the VTAM Host” on page 57-15.

### Configuring an LSA APPN Connection at the 2216

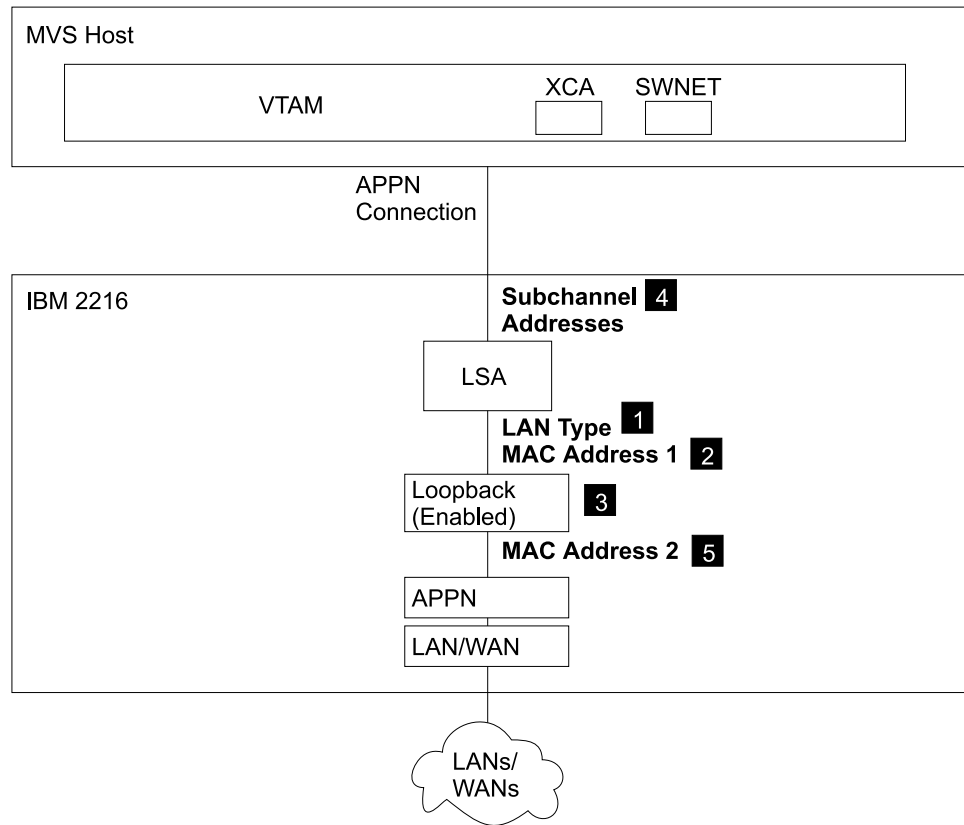

Figure 57-9. Configuring Virtual Net Handlers for LSA APPN Connection

Figure 57-9 shows an LSA APPN connection. To configure the 2216 for an LSA APPN connection:

1. Enable LSA loopback ( **3** ) using the **enable** command.
2. Configure the LAN type ( **1** ), either Ethernet or Token Ring
  - Note:** You must configure the same LAN type for both the LSA net and the Loopback net.
3. Configure a unique MAC address ( **2** ) to identify the host (VTAM) end of the loopback connection.
  - Note:** If the LAN type is Ethernet, then the MAC address must be in canonical format.
4. Configure the subchannel or subchannels ( **4** ) used by this connection as described in “Configuring an LSA Subchannel” on page 57-46.

There are optional parameters:

**maxdata**

Maximum size of data handled by this virtual network

**acklen**

The size (in bytes) of acknowledgment frames over this interface.

**blktimer**

The maximum time (in milliseconds) to wait before sending an unfull data block to the host.

5. Configure APPN to use the APPN loopback net. The APPN port must be configured on the APPN loopback net. To then configure an APPN link station over this APPN port, the destination MAC address of the link station definition should be that of the LSA net.
6. Configure MAC Address 2 ( **5** ), a unique MAC address to identify the 2216 (APPN) end of the loopback connection.

**Note:** If the LAN type is Ethernet, then the MAC address must be in canonical format.

For information on the corresponding host definitions, see “Configuring an LSA APPN Connection at the VTAM host” on page 57-15.

### Configuring an LSA DLSw Connection at the 2216

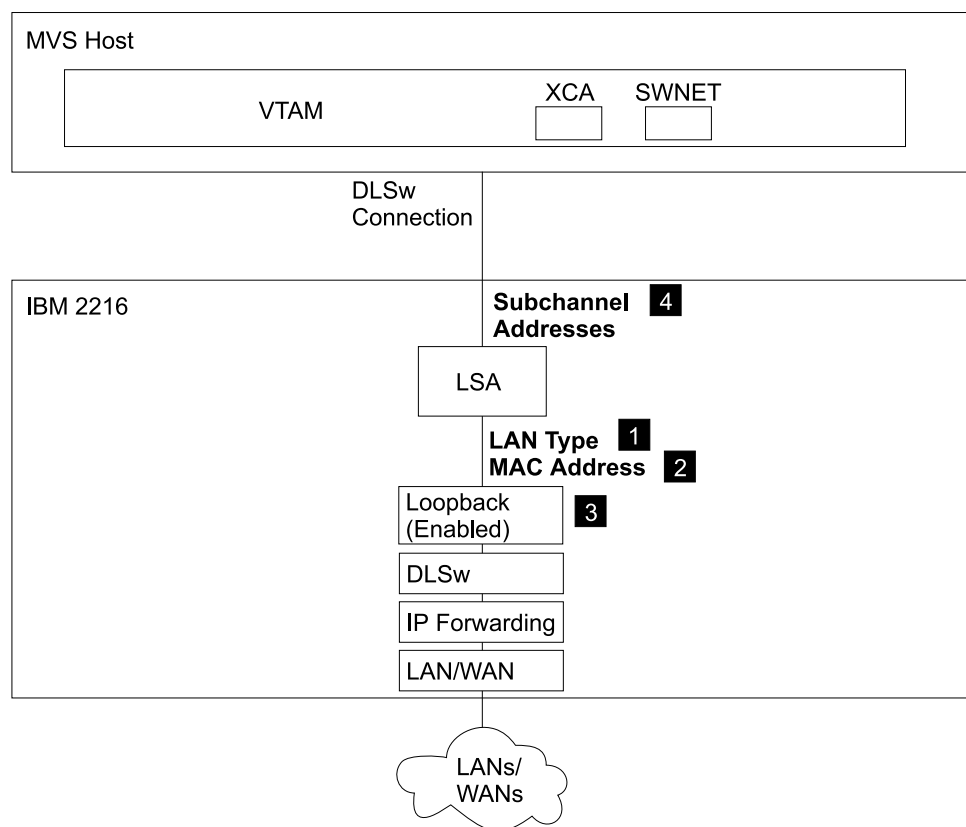

Figure 57-10. Configuring Virtual Net Handlers for LSA DLSw Connection

Figure 57-10 shows an LSA DLSw connection. To configure an LSA DLSw connection:

1. Enable LSA loopback ( **3** ) using the **enable** command.
2. Configure the LAN type ( **1** ), either Ethernet or Token Ring. This is the frame type that the host expects to send and receive.
3. Configure a unique MAC address ( **2** ) to identify the host (VTAM) end of the loopback connection.

**Note:** If the LAN type is Ethernet, then the MAC address must be in canonical format.

4. Configure the subchannel or subchannels ( **4** ) used by this connection as described in “Configuring an LSA Subchannel” on page 57-46.
5. Configure DLSw. Configuring DLSw involves enabling DLSw, setting the DLSw segment number, adding the remote DLSw TCP partner and opening the service access points (SAPs) associated with the loopback interface that will be used for DLSw. Configure DLSw from the `config>` prompt.

Enable DLSw, using the `enable dls` command.

Set the DLSw segment number using the `set srb` command. The DLSw segment number must be unique.

Add the remote DLSw TCP partner using the `add tcp` command.

Open the SAPs that will be used with the LSA loopback interface using the `open` command. The `open` command will prompt for an interface number. Input the interface number assigned to the LSA loopback interface that is defined for use with DLSW.

For a description of the DLSw configuration parameters, refer to the chapter entitled "Using and Configuring DLSw" in the *Protocol Configuration and Monitoring Reference Volume 1 for Nways Multiprotocol Access Services Version 2 Release 2* .

There are optional parameters:

**maxdata**

Maximum size of data handled by this virtual network

**acklen**

The size (in bytes) of acknowledgment frames over this interface.

**blktimer**

The maximum time (in milliseconds) to wait before sending an unfull data block to the host.

For information on the corresponding host definitions, see “Configuring an LSA DLSw Connection at the VTAM Host” on page 57-16.

### Configuring an LSA DLSw Local Conversion at the 2216

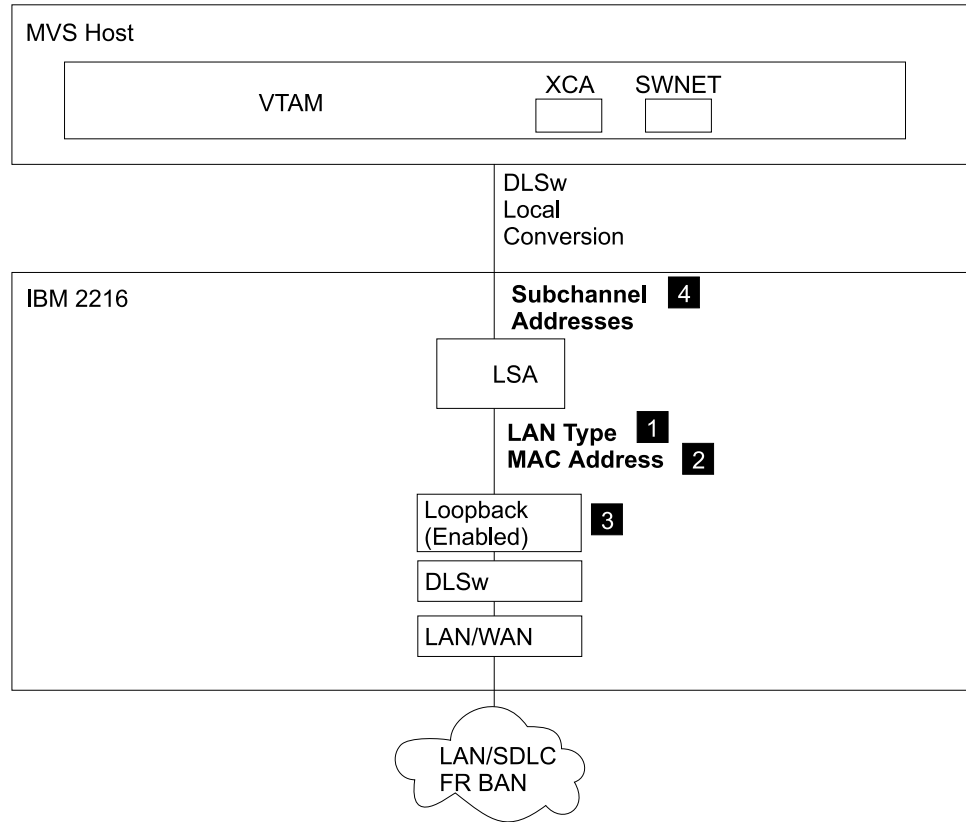

Figure 57-11. Configuring Virtual Net Handlers for LSA DLSw Local Conversion

Figure 57-11 shows a configuration that supports LSA DLSw local conversion. To configure a 2216 for LSA DLSw conversion:

1. Enable LSA loopback ( **3** ) using the **enable** command.
2. Configure the LAN type ( **1** ), either Ethernet or Token Ring. This is the frame type that the host expects to send and receive.
3. Configure a unique MAC address ( **2** ) to identify the host (VTAM) end of the loopback connection.

**Note:** If the LAN type is Ethernet, then the MAC address must be in canonical format.

4. Configure the subchannel or subchannels ( **4** ) used by this connection as described in “Configuring an LSA Subchannel” on page 57-46.
5. Configure DLSw. Configuring DLSw involves enabling DLSw, setting the DLSw segment number, adding the local DLSw TCP partner and opening the service access points (SAPs) associated with the loopback interface that will be used for DLSw. Configure DLSw from the `config>` prompt.

Enable DLSw, using the `enable dls` command.

Set the DLSw segment number using the `set srb` command. The DLSw segment number must be unique. The DLSw segment number must be different from segment numbers assigned to other interfaces.

Add the local DLSw TCP partner using the `add tcp` command.

Open the SAPs that will be used with the LSA loopback interface using the `open` command. The `open` command will prompt for an interface number. Input

## ESCON Channel Adapter Overview

the interface number assigned to the LSA loopback interface that is defined for use with DLSW.

Opening SAPs and configuring bridging on the local LAN/WAN interfaces might be required. Opening the SAPs and configuring bridging permits incoming frames to be forwarded to DLSw.

For a description of the DLSw configuration parameters, refer to the chapter entitled "Using and Configuring DLSw" in the *Protocol Configuration and Monitoring Reference Volume 1 for Nways Multiprotocol Access Services Version 2 Release 2*.

There are optional parameters:

**maxdata**

Maximum size of data handled by this virtual network

**acklen**

The size (in bytes) of acknowledgment frames over this interface.

**blktimer**

The maximum time (in milliseconds) to wait before sending an unfull data block to the host.

## Multi-Path Channel+ (MPC+) Support

Multi-Path Channel+ (MPC+) permits the VTAM host to communicate with the ESCON Channel Adapter in the 2216. An MPC+ Group is a set of subchannels, containing at least one read and one write subchannel, whose end points converge at a common MPC+ image in the VTAM Host.

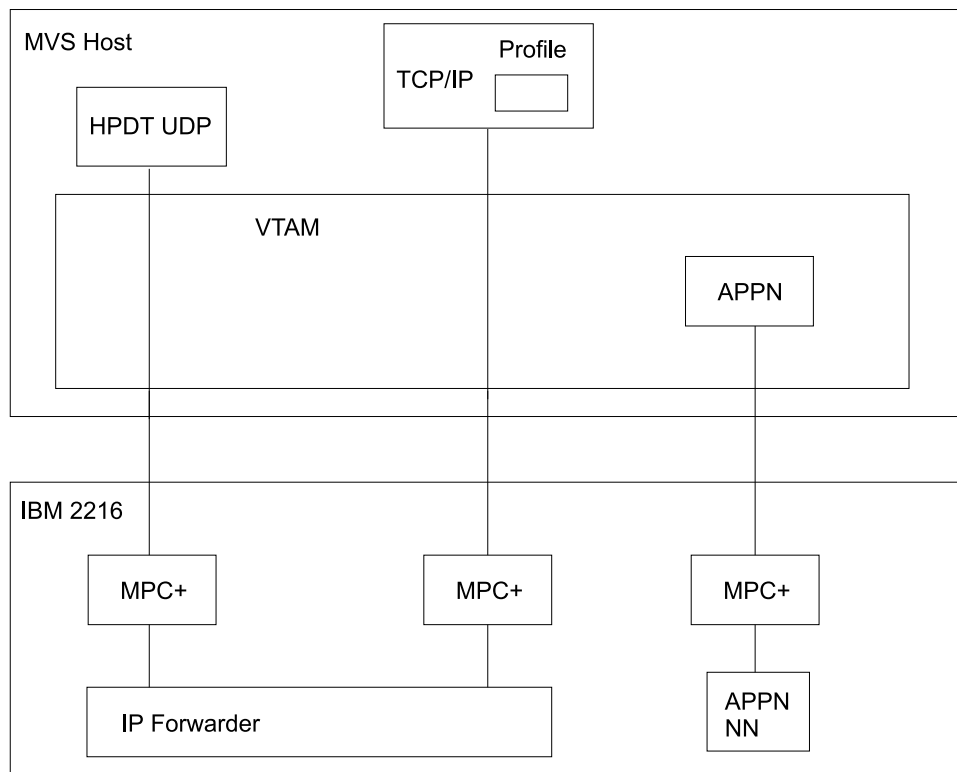

Figure 57-12. Different types of MPC+ Connections



Figure 57-12 shows the three types of MPC+ connections. The following sections describe the types in more detail:

- “Configuring the 2216 for APPN over MPC+”
- “Configuring the 2216 for UDP+ Over MPC+” on page 57-34
- “Configuring the 2216 for TCP/IP Over MPC+” on page 57-36

For information on the corresponding host definitions, see “Defining the 2216 to Host Programs” on page 57-6.

To configure an MPC+ Group in the 2216, configure an MPC+ interface on a base ESCON interface.

- An MPC+ connection to HPDT UDP in the host requires a dedicated MPC+ Group. An MPC+ Group that is dedicated cannot be shared by any other users or protocols.
- An MPC+ Group that is not dedicated can be shared by multiple TCP/IPs and by APPN.
- There can be multiple MPC+ Groups on a single ESCON channel Adapter.

### Configuring the 2216 for APPN over MPC+

Figure 57-13 shows MPC+ flow and highlights key parameters at the host and in the 2216.

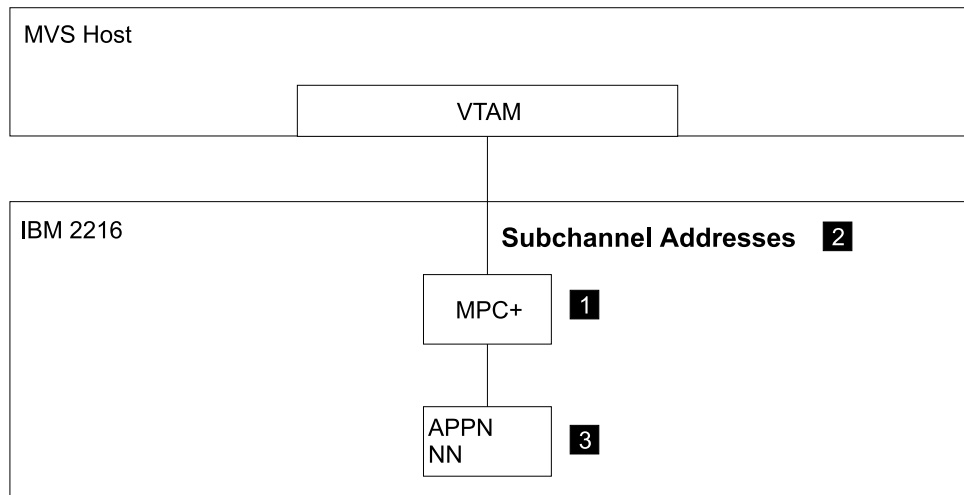

Figure 57-13. Configuring Virtual Net Handlers for APPN over Multi-Path Channel+ (MPC+)

Figure 57-13 shows the parameters required to configure MPC+ for APPN.

**1** Configure the MPC+ Virtual Interface as described in “Configuring an MPC+ Virtual Interface” on page 57-48.

**2** Configure subchannels for read and write connections to the host as described in “Configuring an MPC+ Subchannel” on page 57-49.

**Note:** Do not enable UDP+ exclusive use on the MPC+ interface.

There are optional parameters:

### *reply timeout*

Timer for XID2/Disconnect timeout in milliseconds.

This is the amount of time that the MPC+ Group waits to hear from across the channel during XID2 and DISC exchanges before deciding that the other end of the channel is not answering and that this side should continue with the bring up or bring down of the MPC+ Group.

### *sequencing interval timer*

Sequencing Interval Timer in milliseconds.

This timer is used to determine whether connection-oriented data is flowing smoothly across the connection on an MPC+ Group. The MPC+ control flows flow connection-oriented. Since these commands must have guaranteed delivery at the link level they flow connection-oriented and the Sequencing Interval timer is used to determine whether enough time has passed that checking of the delivery of connection-oriented traffic should be done.

### *maxdata*

Maximum size of data handled by this virtual network handler.

### *acklen*

The size (in bytes) of acknowledgment frames over this interface.

### *blktimer*

The maximum time (in milliseconds) to wait before sending an unfull data block to the host.

**3** With the following exceptions, APPN is configured over the MPC+ interface as it is over other interface types:

- On the APPN “add port” command, specify link type MPC+.
- On the APPN “add port” command, you may specify the MPC+ sequencing interval timer.

For information on the corresponding host definitions, see “Configuring the VTAM Host for MPC+ for APPN” on page 57-19.

## **Configuring the 2216 for UDP+ Over MPC+**

Figure 57-14 on page 57-35 graphically illustrates a UDP+ configuration over MPC+.

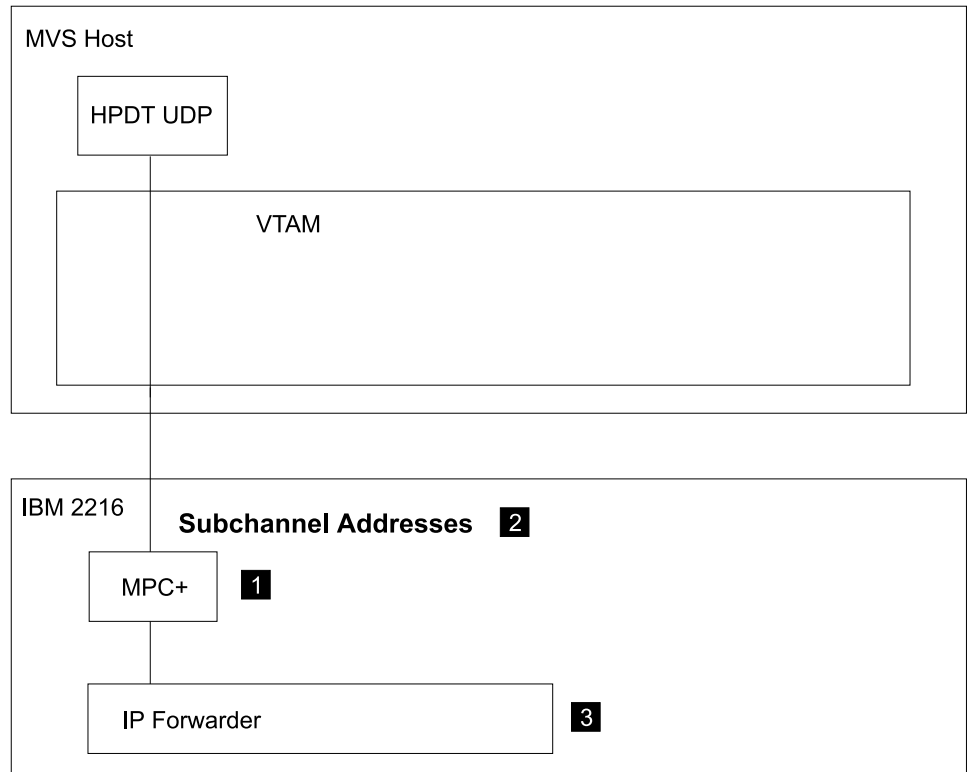

Figure 57-14. Configuring Virtual Net Handlers for UDP+ over MPC+

**1** Configure the MPC+ Virtual Interface as described in “Configuring an MPC+ Virtual Interface” on page 57-48.

Enable UDP+ exclusive use on the MPC+ interface.

There are optional parameters:

*reply timeout*

Timer for XID2/Disconnect timeout in milliseconds.

This is the amount of time that the MPC+ Group waits to hear from across the channel during XID2 and DISC exchanges before deciding that the other end of the channel is not answering and that this side should continue with the bring up or bring down of the MPC+ Group.

*sequencing interval timer*

Sequencing Interval Timer in milliseconds.

This timer is used to determine whether connection-oriented data is flowing smoothly across the connection on an MPC+ Group. The MPC+ control flows are connection-oriented. Since these commands must have guaranteed delivery at the link level they flow connection-oriented and the Sequencing Interval timer is used to determine whether enough time has passed that checking of the delivery of connection-oriented traffic should be done.

*maxdata*

Maximum size of data handled by this virtual network handler.

**Note:** This value must equal the MTU coded for HPDT UDP in the host.

## ESCON Channel Adapter Overview

### *acklen*

The size (in bytes) of acknowledgment frames over this interface.

### *blktimer*

The maximum time (in milliseconds) to wait before sending an unfull data block to the host.

**2** Configure subchannels for read and write connections to the host as described in “Configuring an MPC+ Subchannel” on page 57-49.

**3** IP is configured over the MPC+ interface in the same manner that it is configured over other interface types; however:

- Only one IP address should be configured for a UDP+ MPC+ interface. This address must be equal to the destination\_IP\_address coded for HPDT UDP in the host.

**Note:** If more than one IP address is configured, the last one configured is the one that is used.

- The source\_IP\_address coded for HPDT UDP in the host must be in the same IP subnetwork as the IP address configured in the 2216 on the UDP+ MPC+ interface.

For information on the corresponding host definitions, see “Configuring the Host for HPDT UDP:” on page 57-13.

### Configuring the 2216 for TCP/IP Over MPC+

Figure 57-15 graphically illustrates a TCP/IP configuration over MPC+.

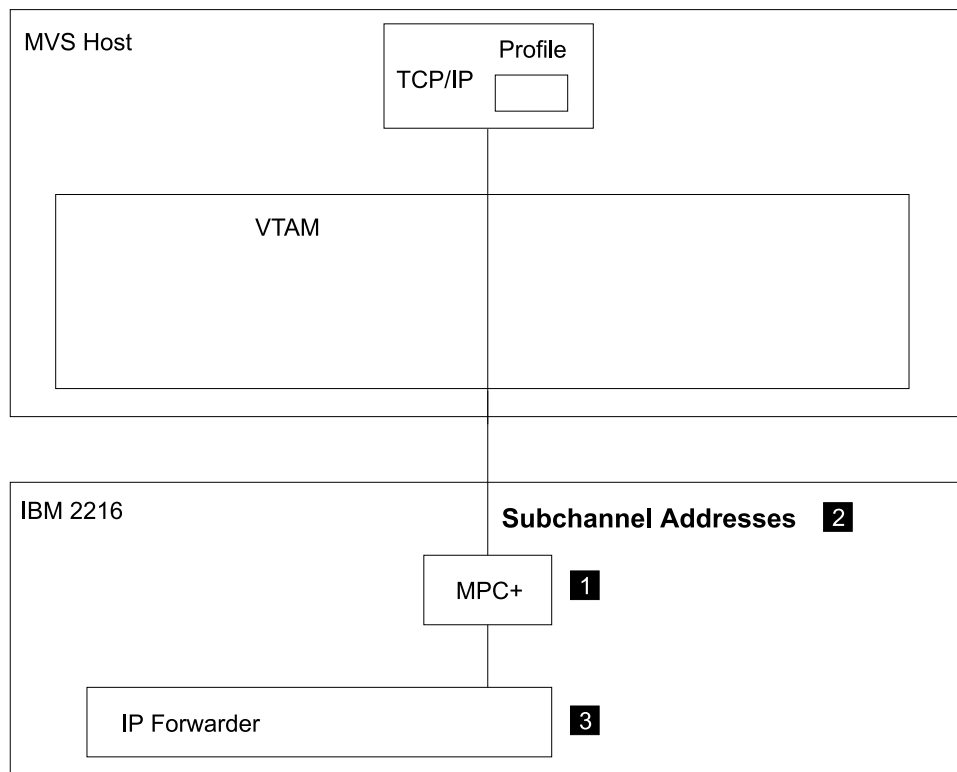

Figure 57-15. Configuring Virtual Net Handlers for TCP/IP over MPC+

**1** Configure the MPC+ Virtual Interface as described in “Configuring an MPC+ Virtual Interface” on page 57-48.

**Note:** Do not enable UDP+ exclusive use on the MPC+ interface. TCP/IP is configured on an MPC+ interface by virtue of configuring IP addresses for the MPC+ network handler and having the MPC+ interface not be configured for the exclusive use of UDP+.

There are optional parameters:

*reply timeout*

Timer for XID2/Disconnect timeout in milliseconds.

This is the amount of time that the MPC+ Group waits to hear from across the channel during XID2 and DISC exchanges before deciding that the other end of the channel is not answering and that this side should continue with the bring up or bring down of the MPC+ Group.

*sequencing interval timer*

Sequencing Interval Timer in milliseconds.

This timer is used to determine whether connection-oriented data is flowing smoothly across the connection on an MPC+ Group. The MPC+ control flows flow connection-oriented. Since these commands must have guaranteed delivery at the link level they flow connection-oriented and the Sequencing Interval timer is used to determine whether enough time has passed that checking of the delivery of connection-oriented traffic should be done.

*maxdata*

Maximum size of data handled by this virtual network handler.

**Notes:**

1. This value must be less than or equal to the maximum amount of data the host can handle receiving over the channel (that is, MAXBFRU\*4K, where MAXBFRU is from the VTAM TRLE corresponding to this MPC+ interface in the 2216).
2. The 2216 will never send an IP packet longer than maxdata across the MPC+ Group. However, depending upon the values for maxdata configured for other virtual network handlers using the same base ESCON interface as this MPC+ interface, the 2216 may actually accept a larger IP packet from the host.

*acklen*

The size (in bytes) of acknowledgment frames over this interface.

*blktimer*

The maximum time (in milliseconds) to wait before sending an unfull data block to the host.

**2** Configure subchannels for read and write connections to the host as described in “Configuring an MPC+ Subchannel” on page 57-49.

**3** IP is configured over the MPC+ interface in the same manner that it is configured over other interface types; however:

- Multiple TCP/IP over MPC+ interface connections can be established over a single MPC+ interface.

## Configuring the ESCON Interface

- In order to establish a TCP/IP over MPC+ connection, the TCP/IP HOME IP address must be in the same IP subnetwork as one of the IP addresses configured in the 2216 on the MPC+ interface.
- If multiple TCP/IP instances in the host are in the same IP subnetwork as configured for the 2216 MPC+ interface, multiple TCP/IP over MPC+ connections will be set up using the same 2216 IP address.

For information on the corresponding host definitions, see “Configuring the Host for TCP/IP” on page 57-6.

---

## Configuring the ESCON Interface

The following steps are required to configure the ESCON interface:

1. Access the ESCON interface as described in “Accessing the ESCON Interface.” This will cause the base ESCON interface to be defined.
2. Configure the virtual net handlers as described in:
  - “Configuring an LCS Virtual Interface” on page 57-40
  - “Configuring an LSA Virtual Interface” on page 57-43
  - “Configuring an MPC+ Virtual Interface” on page 57-48
3. Configure the subchannels:
  - “Configuring an LCS Subchannel” on page 57-41
  - “Configuring an LSA Subchannel” on page 57-46
  - “Configuring an MPC+ Subchannel” on page 57-49

Once the 2216 ESCON configuration is complete,

- Configure the protocols.
- Save the configuration.
- Reboot the 2216 to activate changes.

---

## Accessing the ESCON Interface

To access the ESCON interface:

1. At the OPCON prompt, enter **talk 6**. For example:

```
* talk 6
Config>
```

After you enter the **talk 6** command, the CONFIG prompt (Config>) displays on the console. If the prompt does not appear, press **Return** again.

2. Enter the **list devices** command to display the network interface numbers that are currently configured.
3. Record the interface numbers.
4. Create an ESCON interface by entering the **add device esc** command at the Config>prompt.

```
Config> add dev esc
Device Slot x(1-8) 1?
Adding ESCON Adapter device in slot 1 port 1 as interface x
```

**Note:** x is the assigned interface number.

**Note:** The 2216 has eight slots, numbered 1 to 8.

5. Enter the **network** command and the number of the ESCON interface you want to configure. For example:

```
Config> network 0
ESCON Config>
```

The ESCON configuration prompt (ESCON Config>), is displayed.

6. Configure the ESCON virtual net handlers and associated subchannels using the commands in Table 57-1.

## ESCON Configuration Commands

The following commands can be entered at the ESCON configuration prompt (ESCON Config>):

*Table 57-1. ESCON Interface Configuration Commands*

Command	Description
? (Help)	Lists all of the ESCON interface configuration commands or lists the options associated with specific commands.
add	<p>Adds a virtual net handler for one of the base protocols or adds APPN loopback :</p> <ul style="list-style-type: none"> <li>• LCS - LAN Channel Station Support</li> <li>• LSA - Link Services Architecture</li> <li>• MPC+ - Multi-Path Channel+</li> <li>• APPN loopback</li> </ul> <p>Each protocol provides a unique set of parameters which can be used to configure the virtual net handlers.</p>
list	Lists the ESCON configuration and optionally lists subchannels.
exit	Exits the ESCON configuration process or returns to the previous prompt level.

### ? (Help)

Use the ? command to list the configuration commands that are available from the command prompt level. You can also enter ? after a subcommand to list its options.

#### Syntax ?

#### Example:

```
ESCON Config> ?
ADD
MODify
DElete
LIst
Exit
```

**Note:** Valid command abbreviations are shown in uppercase letters. For example, LIst means that you can enter LI for the **list** command.

### Add

Use the **add** command to add virtual network handlers for LCS, LSA, and MPC+, and to enable loopback for APPN.

**Syntax:** add lcs

lsa

mpc

appn loopback

### Configuring an LCS Virtual Interface

#### add lcs

Under add lcs, the following second-level parameters can be entered:

*lan type*

*mac address*

*subchannels*

*maxdata*

*acklen*

*blktimer*

Use the **add lcs** command to add an LCS virtual interface and get to the ESCON Add Virtual> prompt from which you can enter other interface and subchannel parameters.

**Note:** Although LCS requires two subchannels, it is only necessary to specify one subchannel. An adjacent subchannel will be chosen such that the two subchannels will form a sequential pair with the write subchannel (device address is even) before the read subchannel (device address is odd).

See "LAN Channel Station (LCS) Support" on page 57-24 for a description of flow and key parameters.

**Example:** Adding an LCS interface

```
ESCON Config>add lcs
ESCON Add Virtual>
```

*LAN Type*

LAN type, either Ethernet, Token Ring, or FDDI

**Example:** Specifying LAN Type for an LCS interface

```
ESCON Add Virtual>lan
Please select one of the following LAN types:
  E Ethernet
  T Token Ring
  F FDDI
LCS LAN Type: [E]?
```

*MAC Address*

MAC Address of the virtual net handler

**Example:** Specifying MAC Address for an LCS interface



```
ESCON Add Virtual>mac
MAC address in 00:00:00:00:00:00 form [000000000000]?
40:00:22:16:00:01
```

## *maxdata*

Maximum size of data handled by this virtual network handler.

**Valid Values:** 516 to 17749 for Token Ring, 1500 for Ethernet, 4478 for FDDI

**Default:** 2052 for Token Ring, 1500 for Ethernet, 4478 for FDDI

**Example:** Specifying maxdata for an LCS interface

```
ESCON Add Virtual>max 1500
```

## *acklen*

The size (in bytes) of acknowledgment frames over this interface.

**Note:** The default value of 10 causes acknowledgment frames to be blocked. This value gives the best performance in heavy traffic networks if it is used with the default blktimer value. For IP interactive traffic and bulk data transfer, set **acklen** to 100.

**Valid values:** 1 to 500 bytes

**Default value:** 10

**Example:** Specifying the acknowledgment size for an LCS interface

```
ESCON Add Virtual> ack
Size of acknowledgment frame [10]? 100
```

## *blktimer*

The maximum time (in milliseconds) to wait before sending an unfull data block to the host.

**Note:** The default value is set to give the best performance in heavy traffic networks. Set **blktimer** to 10 for IP interactive traffic and bulk data transfer.

**Valid values:** 1 to 20

**Default value:** 5

**Example:**Specifying the block timer for an LCS interface

```
ESCON Add Virtual> blk
Duration of block timer [5]? 10
```

## Configuring an LCS Subchannel

### subchannels

A subcommand from which you can add, modify, delete, or list subchannels. Under add lcs subchannels, the following third-level parameters can be entered:

*add*

*modify*

*delete*

*list*

### add

Adds a subchannel pair and displays the ESCON Config LCS Subchannel> prompt from which you can add Device Address, LPAR number, Link Address, and CU Logical Address.

**Note:** You must add or configure one subchannel for an LCS virtual interface. Although LCS requires two subchannels, it is only necessary to specify one subchannel. An adjacent subchannel will be chosen such that the two subchannels will form a sequential pair with the write subchannel (device address is even) before the read subchannel (device address is odd).

#### Device Address

The unit address transmitted on the channel path to select a 2216 device. It is also referred to as subchannel number in S/370 I/O architecture. It is a two-digit hexadecimal value that may range from 00-FF. This value is defined in the host IOCP by the UNITADD statement on the CNTLUNIT macro instruction for the real device.

**Valid Values:** X'00' to X'FF'

**Default:** None

#### LPAR number

Logical partition number. This allows multiple logical host partitions (LPARs) to share one ESCON channel.

This value is defined in the host Input/Output Configuration Program (IOCP) by the RESOURCE macro instruction.

If the host is not using EMIF, use the default of 0 for the LPAR number.

**Valid Values:** X'0' - X'F'

**Default:** X'0'

#### Link Address

If one ESCON Director (ESCD) is in the communication path, the link address is the ESCD port number that is attached to the host.

If two ESCDs are in the path, it is the host-side port number of the ESCD defined with the dynamic connection.

When no ESCD is in the communication path, this value must be set to X'01'.

**Valid Values:** X'01' - X'FE'

**Default:** X'01'

#### CU Logical Address

The Control Unit address defined in the host for the 2216. This value is defined in the host Input/Output Configuration Program (IOCP) by the CUADD statement on the CNTLUNIT macro instruction.

The Control Unit Address must be unique for each logical partition defined on the same host.

**Valid Values:** X'0' - X'F'

**Default:** X'0'

Enter **exit** to return to the ESCON Add Virtual> prompt.

## Example: Adding a subchannel for an LCS interface

```

ESCON Add Virtual>sub add
Please add or configure one subchannel for an LCS virtual interface.
Although LCS requires two subchannels, it is only necessary to specify
one subchannel. An adjacent subchannel will be chosen such that the two
subchannels will form a sequential pair with the write subchannel (device
address is even) before the read subchannel (device address is odd).
ESCON Config LCS Subchannel>d 4
ESCON Config LCS Subchannel>e

```

### mod

Modifies a configured LCS subchannel pair. It lists the configuration for the configured LCS subchannels and allows you to modify one of them by specifying the “sub” number from the list. Once you have selected the subchannel, you can change the device address, LPAR number, Link Address, and CU Logical Address as described in “Configuring an LCS Subchannel” on page 57-41 .

### delete

Deletes a configured LCS subchannel. It lists the configuration for the configured LCS subchannels and allows you to delete one of them by specifying the “sub” number from the list.

### list

Lists information for the LCS subchannels.

## Example: Listing subchannels for an LCS interface

```

ESCON Add Virtual>sub lis
Read Subchannels:
Sub 0 Device address : 5 LPAR number : 0
      Link address  : 1 CU Logical Address : 0
Write Subchannels:
Sub 1 Device address : 4 LPAR number : 0
      Link address  : 1 CU Logical Address : 0

```

### exit

Returns to the previous prompt.

## Configuring an LSA Virtual Interface

### add lsa

Under add lsa, the following second-level parameters can be entered:

- enable*
- disable*
- maxdata*
- acklen*
- blktimer*
- net link*
- lantype*
- subchannels*

Use the **add lsa** command to add an LSA virtual interface and get to the ESCON Add Virtual> prompt from which you can enter other interface and subchannel parameters.

There are four types of LSA connections, as shown in Figure 57-7 on page 57-26. They are:

- “Configuring an LSA Direct Connection at the 2216” on page 57-26
- “Configuring an LSA APPN Connection at the 2216” on page 57-28
- “Configuring an LSA DLSw Connection at the 2216” on page 57-29
- “Configuring an LSA DLSw Local Conversion at the 2216” on page 57-30

The example shows adding two LSA interfaces. The first one uses loopback and the second one is a direct connection.

### Example 1: Adding an LSA interface with loopback

```
ESCON Config>add lsa
ESCON Add Virtual>enable
Enabling loopback through network 2.
Please set the MAC address using the "MAC" command
ESCON Add Virtual>mac 40:00:00:00:22:16
ESCON Add Virtual>lan
Please select one of the following LAN types:
  E Ethernet
  T Token Ring
LSA LAN Type: [E]? e
ESCON Add Virtual>sub add
ESCON Add LSA Subchannel>link c5
ESCON Add LSA Subchannel>d 8
ESCON Add LSA Subchannel>e
ESCON Add Virtual>e
ESCON Config>list all
Net: 2 Protocol: LSA LAN type: LSA Ethernet LAN number: 0
      Maxdata: 1500
      Loopback is enabled.
      MAC address: 400000002216
      Block timer: 10 ms ACK length: 10 bytes
      Sub 0 Dev addr: 8 LPAR: 0 Link addr: C5 CU addr: 0
```

### Example 2: Adding an LSA interface with direct connection

```
ESCON Config>add lsa
ESCON Add Virtual>net 0
ESCON Add Virtual>sub add
ESCON Add LSA Subchannel>link c5
ESCON Add LSA Subchannel>d 9
ESCON Add LSA Subchannel>e
ESCON Add Virtual>e
ESCON Config>list all
Net: 2 Protocol: LSA LAN type: LSA Ethernet LAN number: 0
      Maxdata: 1500
      Loopback is enabled.
      MAC address: 400000002216
      Block timer: 10 ms ACK length: 10 bytes
      Sub 0 Dev addr: 8 LPAR: 0 Link addr: C5 CU addr: 0

Net: 3 Protocol: LSA LAN type: Token Ring LAN number: 0
      Maxdata: 2052
      Loopback is not enabled.
      MAC address: Obtained from net 0
      Block timer: 10 ms ACK length: 10 bytes
      Sub 0 Dev addr: 9 LPAR: 0 Link addr: C5 CU addr: 0
```

ESCON Config>

#### *enable OR disable*

Enables or disables loopback on an LSA interface.

**Note:** Only *one* of these parameters can be entered, depending on the state of the loopback function. If the loopback is disabled, you can enable it; if it is enabled, you can disable it.

**Valid Values:** enable or disable

**Default:** disable

**Example:** Enabling loopback on LSA interface

```
ESCON Config>add 1sa
ESCON Add Virtual>en
Enabling loopback through network 5.
Please set the MAC address using the "MAC" command
```

### *LAN Type*

LAN type, either Ethernet or Token Ring

**Example:**

```
ESCON Config>add 1sa
ESCON Add Virtual>1ant
Please select one of the following LAN types:
  E Ethernet
  T Token Ring
LSA LAN Type: [E]? e
```

### *maxdata*

Maximum size of data handled by this virtual network handler.

**Valid Values:** 516 to 17749 for Token Ring, 1500 for Ethernet

**Default:** 2052 for Token Ring, 1500 for Ethernet

**Example:**

```
ESCON Config>add 1sa
ESCON Add Virtual>max 2052
```

### *acklen*

The size (in bytes) of acknowledgment frames over this interface.

**Note:** The default value of 10 causes acknowledgment frames to be blocked. This value gives the best performance in heavy traffic networks if it is used with the default blktimer value. Set **acklen** to 100 for IP bulk data transfer and interactive traffic.

**Valid values:** 1 to 500 bytes

**Default value:** 10

**Example:** Specifying the acknowledgment size for an LSA interface

```
ESCON Add Virtual> ack
Size of acknowledgment frame [10]? 100
```

### *blktimer*

The maximum time (in milliseconds) to wait before sending an unfull data block to the host.

**Note:** The default value is set to give the best performance in heavy traffic networks. Set **blktimer** to 10 for IP bulk data transfer and interactive traffic over Ethernet and token-ring LANs.

**Valid values:** 1 to 20

**Default value:** 10

**Example:**Specifying the block timer for an LSA interface

```
ESCON Add Virtual> blk
Duration of block timer [10]? 15
```

### *Net Link*

This parameter is available only when loopback is disabled. It is used to indicate the LAN adapter over which this LSA net will communicate. The LAN adapter must have been previously configured and can only be Token-Ring, Ethernet (including emulated LANs), or FDDI.

#### **Example:**

```
ESCON Config>add lsa
ESCON Add Virtual>net 0
```

### *MAC Address*

A unique MAC address to identify this virtual interface. This parameter is available only when loopback is enabled. It is the MAC address of the LSA/VTAM side of the loopback connection. The MAC address of the APPN side of the loopback connection is specified using ADD APPN.

## **Configuring an LSA Subchannel subchannels**

A subcommand from which you can add, modify, delete, or list subchannels.

Under add lsa subchannels, the following third-level parameters can be entered:

*add*

*modify*

*delete*

*list*

### **add**

Adds a subchannel and displays the ESCON Add LSA Subchannel> prompt from which you can add:

#### **Device Address**

The unit address transmitted on the channel path to select a 2216 device. It is also referred to as subchannel number in S/370 I/O architecture. It is a two-digit hexadecimal value that may range from 00-FF. This value is defined in the host IOCP by the UNITADD statement on the CNTLUNIT macro instruction for the real device.

**Valid Values:** X'00' to X'FF'

**Default:** None

#### **LPAR number**

Logical partition number. This allows multiple logical host partitions, (LPARs) to share one ESCON channel.

This value is defined in the host Input/Output Configuration Program (IOCP) by the RESOURCE macro instruction.

If the host is not using EMIF, use the default of 0 for the LPAR number.

**Valid Values:** X'0' - X'F'

**Default:** X'0'

#### **Link Address**

If one ESCON Director (ESCD) is in the communication path, the link address is the ESCD port number that is attached to the host.

If two ESCDs are in the path, it is the host-side port number of the ESCD defined with the dynamic connection.

When no ESCD is in the communication path, this value must be set to X'01'.

**Valid Values:** X'01' - X'FE'

**Default:** X'01'

### CU Logical Address

The Control Unit address defined in the host for the 2216. This value is defined in the host Input/Output Configuration Program (IOCP) by the CUADD statement on the CNTLUNIT macro instruction. The Control Unit Address must be unique for each LPAR defined on the same host.

**Valid Values:** X'0' - X'F'

**Default:** X'0'

Enter **exit** to return to the ESCON Add Virtual> prompt.

**Example:** Adding a subchannel for an LSA interface

```
ESCON Add Virtual>sub add
ESCON Add LSA Subchannel>link f7
ESCON Add LSA Subchannel>device 0
ESCON Add LSA Subchannel>cu 0
ESCON Add LSA Subchannel>lpar 0
ESCON Add LSA Subchannel>exit
```

### mod

Modifies a configured LSA subchannel. It lists the configuration for the configured LSA subchannels and allows you to modify one of them by specifying the “sub” number from the list. Once you have selected the subchannel, you can change the device address, LPAR number, Link Address, and CU Logical Address as described in “Configuring an LSA Subchannel” on page 57-46.

### delete

Deletes a configured LSA subchannel. It lists the configuration for the configured LSA subchannels and allows you to delete one of them by specifying the “sub” number from the list.

**list** Lists information for the LSA subchannels.

**Example:** Listing subchannels for an LSA interface

```
ESCON Config Virtual>sub list
Sub 0 Device address : 42 LPAR number : 0
      Link address  : C5 CU Logical Address : 0
Sub 1 Device address : 43 LPAR number : 0
      Link address  : C5 CU Logical Address : 0
Sub 2 Device address : 44 LPAR number : 0
      Link address  : C5 CU Logical Address : 0
```

### exit

Returns to the previous prompt.

### Configuring an MPC+ Virtual Interface

#### add mpc

Under add mpc, the following second-level parameters can be entered:

*reply timeout*

*sequencing interval timer*

*maxdata*

*enable UDP+ exclusive use*

*disable UDP+ exclusive use*

*acklen*

*blktimer*

*subchannels*

*enable\_outbound protocol blocking*

*disable\_outbound protocol blocking*

Use the **add mpc** command to add a MPC+ virtual interface and get to the ESCON Add Virtual> prompt from which you can enter other interface and sub-channel parameters.

See “Multi-Path Channel+ (MPC+) Support” on page 57-32 for a description of flow and key parameters.

#### **Example:** Adding an MPC+ interface

```
ESCON Config>add mpc
ESCON Add Virtual>
```

*reply timeout*

Timer for XID2/Disconnect timeout in milliseconds.

**Valid Values:** 1 to 50 000

**Default:** 45 000

*sequencing interval timer*

Sequencing Interval Timer in milliseconds.

**Valid Values:** 1 to 50 000

**Default:** 3000

*maxdata*

Maximum size of data handled by this virtual network handler.

**Valid Values:** 512 to 32 768

**Default:** 2048

*enable UDP+ exclusive use*

To dedicate the MPC+ interface to UDP+.

**Note:** This means that only HPDT UDP in the host will be able to establish a connection across this MPC+ Group. UDP+ can never share an MPC+ Group with other protocols (for example, APPN, TCP/IP).



### *disable UDP+ exclusive use*

To undedicate the MPC+ interface to UDP+.

**Note:** This means that other protocols beside HPDT UDP will be able to establish connections across this MPC+ Group.

### *acklen*

The size (in bytes) of acknowledgment frames over this interface.

**Note:** The default value of 10 causes acknowledgment frames to be blocked. This value gives the best performance in heavy traffic networks if it is used with the default blktimer value.

**Valid values:** 1 to 500 bytes

**Default value:** 10

**Example:** Specifying the acknowledgment size for an MPC interface

```
ESCON Add Virtual> ack
Size of acknowledgment frame [10]? 25
```

### *blktimer*

The maximum time (in milliseconds) to wait before sending an unfull data block to the host.

**Note:** The default value is set to give the best performance in heavy traffic networks.

**Valid values:** 1 to 20

**Default value:** 5

**Example:** Specifying the block timer for an MPC interface

```
ESCON Add Virtual> blk
Duration of block timer [5]? 10
```

### *enable\_outbound protocol blocking*

Enables the MPC+ Group to block multiple protocol packets within a single MPC+ packet when sending data to the host.

**Note:** This parameter only affects UDP+ traffic. Enabling this parameter gives better performance in heavy traffic networks. Enable is the default.

### *disable\_outbound protocol blocking*

Prevents the MPC+ Group from blocking multiple protocol packets within a single MPC+ packet when sending data to the host.

**Note:** This parameter only affects UDP+ traffic.

## Configuring an MPC+ Subchannel subchannels

A subcommand from which you can add, modify, delete, or list subchannels.

Under add mpc subchannels, the following third-level parameters can be entered:

*addr* (add a read subchannel)

*addw* (add a write subchannel)

*modify*

*delete*

*list*

**Note:** A subchannel defined as a read subchannel to VTAM is a write subchannel to the 2216 and a subchannel defined as a write subchannel to VTAM is a read subchannel to the 2216.

### **addr**

Adds a read subchannel and displays the ESCON Add MPC+ Read Subchannel> prompt from which you can add:

#### Device Address

The unit address transmitted on the channel path to select a 2216 device. It is also referred to as subchannel number in S/370 I/O architecture. It is a two-digit hexadecimal value that may range from 00-FF. This value is defined in the host IOCP by the UNITADD statement on the CNTLUNIT macro instruction for the real device.

**Valid Values:** X'00' to X'FF'

**Default:** None

#### LPAR number

Logical partition number. This allows multiple logical host partitions, (LPARs) to share one ESCON channel.

This value is defined in the host Input/Output Configuration Program (IOCP) by the RESOURCE macro instruction.

If the host is not using EMIF, use the default of 0 for the logical partition number.

**Valid Values:** X'0' - X'F'

**Default:** X'0'

#### Link Address

If one ESCON Directors (ESCD) is in the communication path, the link address is the ESCD port number that is attached to the host.

If two ESCDs are in the path, it is the host-side port number of the ESCD defined with the dynamic connection.

When no ESCD is in the communication path, this value must be set to X'01'.

**Valid Values:** X'01' - X'FE'

**Default:** X'01'

#### CU Logical Address

The Control Unit address defined in the host for the 2216. This value is defined in the host Input/Output Configuration Program (IOCP) by the CUADD statement on the CNTLUNIT macro instruction.

The Control Unit Address must be unique for each LPAR defined on the same host.

**Valid Values:** X'0' - X'F'

**Default:** X'0'

Enter **exit** to return to the ESCON Add Virtual> prompt.

**Example:** Adding read subchannels for an MPC+ interface

```

ESCON Add Virtual>sub addr
ESCON Add MPC+ Read Subchannel>d 8
ESCON Add MPC+ Read Subchannel>e
ESCON Add Virtual>sub addr
ESCON Add MPC+ Read Subchannel>d 9
ESCON Add MPC+ Read Subchannel>e

```

## addw

Adds a write subchannel and displays the ESCON Add MPC+ Write Subchannel> prompt from which you can add:

### Device Address

The unit address transmitted on the channel path to select a 2216 device. It is also referred to as subchannel number in S/370 I/O architecture. It is a two-digit hexadecimal value that may range from 00-FF. This value is defined in the host IOCP by the UNITADD statement on the CNTLUNIT macro instruction for the real device.

**Valid Values:** X'00' to X'FF'

**Default:** None

### LPAR number

Logical partition number. This allows multiple logical host partitions, (LPARs) to share one ESCON channel.

This value is defined in the host Input/Output Configuration Program (IOCP) by the RESOURCE macro instruction.

If the host is not using EMIF, use the default of 0 for the LPAR number.

**Valid Values:**X'0' - X'F'

**Default:**X'0'

### Link Address

If one ESCON Director (ESCD) is in the communication path, the link address is the ESCD port number that is attached to the host.

If two ESCDs are in the path, it is the host-side port number of the ESCD defined with the dynamic connection.

When no ESCD is in the communication path, this value must be set to X'01'.

**Valid Values:** X'01' - X'FE'

**Default:** X'01'

### CU Logical Address

The Control Unit address defined in the host for the 2216. This value is defined in the host Input/Output Configuration Program (IOCP) by the CUADD statement on the CNTLUNIT macro instruction.

The Control Unit Address must be unique for each logical partition defined on the same host.

**Valid Values:**X'0' - X'F'

**Default:**X'0'

**Example:** Adding write subchannels for an MPC+ interface

## ESCON Configuration Commands

```
ESCON Add Virtual>sub addw  
ESCON Add MPC+ Write Subchannel>d 10  
ESCON Add MPC+ Write Subchannel>e  
ESCON Add Virtual>sub addw  
ESCON Add MPC+ Write Subchannel>d 11  
ESCON Add MPC+ Write Subchannel>e
```

### mod

Modifies a configured MPC+ subchannel. It lists the configuration for the configured MPC+ subchannels and allows you to modify one of them by specifying the “sub” number from the list. Once you have selected the subchannel, you can change the device address, LPAR number, Link Address, and CU Logical Address as described in “Configuring an MPC+ Subchannel” on page 57-49 .

### delete

Deletes a configured MPC+ subchannel. It lists the configuration for the configured MPC+ subchannels and allows you to delete one of them by specifying the “sub” number from the list.

### list

Lists information for the MPC+ subchannels.

**Example:** Listing subchannels for an MPC+ interface

```
ESCON Add Virtual>sub lis  
Read Subchannels:  
Sub 0 Device address : 8 LPAR number : 0  
Link address : 1 CU Logical Address : 0  
Sub 1 Device address : 9 LPAR number : 0  
Link address : 1 CU Logical Address : 0  
Write Subchannels:  
Sub 2 Device address : 10 LPAR number : 0  
Link address : 1 CU Logical Address : 0  
Sub 3 Device address : 11 LPAR number : 0  
Link address : 1 CU Logical Address : 0
```

### exit

Returns to the ESCON Add Virtual prompt.

```
ESCON Add Virtual>e
```

Once you have returned to the ESCON Config> prompt, you can list the entire MPC+ configuration as shown in the following example:

**Example:** Listing the MPC+ configuration

```

ESCON Config>list all
Net: 1 Protocol: MPC+ LAN type: MPC+ LAN number: 0
      Maxdata: 2048
      Reply TO: 45000 Sequencing Interval Timer: 3000
      MPC Group is for exclusive use of UDP+
      Outbound protocol data blocking is enabled
      Block timer: 5 ms ACK Length: 10 bytes
      Read Subchannels:
      Sub 0 Dev addr: 40 LPAR: 0 Link addr: F5 CU addr: 0
      Write Subchannels:
      Sub 1 Dev addr: 41 LPAR: 0 Link addr: F5 CU addr: 0

Net: 2 Protocol: MPC+ LAN type: MPC+ LAN number: 1
      Maxdata: 2048
      Reply TO: 45000 Sequencing Interval Timer: 3000
      Block timer: 5 ms ACK Length: 10 bytes
      Read Subchannels:
      Sub 0 Dev addr: 42 LPAR: 0 Link addr: F5 CU addr: 0
      Write Subchannels:
      Sub 1 Dev addr: 43 LPAR: 0 Link addr: F5 CU addr: 0

Net: 3 Protocol: MPC+ LAN type: MPC+ LAN number: 2
      Maxdata: 2048
      Reply TO: 45000 Sequencing Interval Timer: 3000
      Block timer: 5 ms ACK Length: 10 bytes
      Read Subchannels:
      Sub 0 Dev addr: 44 LPAR: 0 Link addr: F5 CU addr: 0
      Write Subchannels:
      Sub 1 Dev addr: 45 LPAR: 0 Link addr: F5 CU addr: 0

ESCON Config>mod 3
ESCON Config Virtual>?
Reply timeout
SEQuencing int timer
MAXdata
SUBchannels
Exit
ESCON Config Virtual>rep 3100
ESCON Config Virtual>exit
ESCON Config>list all
Net: 1 Protocol: MPC+ LAN type: MPC+ LAN number: 0
      Maxdata: 2048
      Reply TO: 45000 Sequencing Interval Timer: 3000
      MPC Group is for exclusive use of UDP+
      Outbound protocol data blocking is enabled
      Block timer: 5 ms ACK Length: 10 bytes
      Read Subchannels:
      Sub 0 Dev addr: 40 LPAR: 0 Link addr: F5 CU addr: 0
      Write Subchannels:
      Sub 1 Dev addr: 41 LPAR: 0 Link addr: F5 CU addr: 0

Net: 2 Protocol: MPC+ LAN type: MPC+ LAN number: 1
      Maxdata: 2048
      Reply TO: 45000 Sequencing Interval Timer: 3000
      Block timer: 5 ms ACK Length: 10 bytes
      Read Subchannels:
      Sub 0 Dev addr: 42 LPAR: 0 Link addr: F5 CU addr: 0
      Write Subchannels:
      Sub 1 Dev addr: 43 LPAR: 0 Link addr: F5 CU addr: 0

Net: 3 Protocol: MPC+ LAN type: MPC+ LAN number: 2
      Maxdata: 2048
      Reply TO: 3100 Sequencing Interval Timer: 3000
      Block timer: 5 ms ACK Length: 10 bytes
      Read Subchannels:
      Sub 0 Dev addr: 44 LPAR: 0 Link addr: F5 CU addr: 0
      Write Subchannels:
      Sub 1 Dev addr: 45 LPAR: 0 Link addr: F5 CU addr: 0

ESCON Config>

```

## Configuring APPN Loopback

### add appn loopback

Under add appn, the following second-level parameters can be entered:

*lantype*

*mac address*

Use the **add appn** command to add APPN loopback.

**Note:** APPN loopback cannot be added unless loopback has been enabled on an LSA virtual net as described in “Configuring an LSA Virtual Interface” on page 57-43.

#### *LAN Type*

Ethernet or Token Ring

#### *MAC Address*

A unique MAC address to identify the APPN side of the loopback connection in the 2216. This address must be different from the MAC address given to the host (VTAM) side of the loopback connection when configuring the LSA interface.

## ESCON Configuration Commands

### Example: Adding APPN loopback

```
ESCON Config>add appn
ESCON Add Virtual>
ESCON Add Virtual>lan
Please select one of the following LAN types:
  E Ethernet
  T Token Ring
APPN LAN Type: [T]?
ESCON Add Virtual>mac
MAC address in 00:00:00:00:00:00 form [000000000000]?
  40:00:22:16:00:09
ESCON Add Virtual>e
ESCON Config>li a11
Net: 9 Protocol: APPN Loopback LAN type: Token-Ring/802.5
      APPN loopback MAC address: 400022160009

Net: 5 Protocol: LSA LAN type: Token Ring LAN number: 0
      Maxdata: 2052
      Loopback is enabled.
      MAC address: 400022160005
      Block timer: 10 ms ACK length: 10 bytes
      Sub 0 Dev addr: 0 LPAR: 0 Link addr: 1 CU num: 0

Net: 6 Protocol: LSA LAN type: Token Ring LAN number: 1
      Maxdata: 2052
      Loopback is not enabled.
      MAC address: Obtained from net 3
      Block timer: 10 ms ACK length: 10 bytes
      Sub 0 Dev addr: 1 LPAR: 0 Link addr: 1 CU num: 0

Net: 7 Protocol: LCS LAN type: LCS Ethernet 802.3 LAN number: 0
      Maxdata: 1500
      MAC address: 400022160007
      Block timer: 5 ms ACK length: 10 bytes
      Read Subchannels:
      Sub 0 Dev addr: 5 LPAR: 0 Link addr: 1 CU num: 0
      Write Subchannels:
      Sub 1 Dev addr: 4 LPAR: 0 Link addr: 1 CU num: 0
ESCON Config>e
```

### Notes:

1. The APPN port would be configured on net 9 of the example.
2. Configure APPN link stations that will connect to VTAM over the ESCON channel to use the MAC address of the LSA net as the destination MAC address. Do not use the APPN loopback net for this purpose.
3. Any LSA nets connection to APPN must have the same LAN type as the APPN loopback net.

## Delete

Use the **delete** command to delete an interface on the ESCON adapter. If you know the interface number you wish to delete, you can specify it; otherwise, if you do not enter an interface number, the configuration is listed and you will be prompted to enter an interface number.

**Syntax:** delete interface\_number  
(no parameter)

### interface\_number

Deletes the configuration for the specified interface number.

### Example: Deleting a specified interface

```
ESCON Config>del 1
Are you sure?(Yes or [No]): y
```

**(no parameters)**

Lists the configured interfaces for the ESCON adapter and prompts you for the interface number you wish to delete.

**Example:** Deleting an interface (no parameters given)

```
ESCON Config>del
Net: 1 Protocol: MPC+ LAN type: MPC+ LAN number: 0
      Maxdata: 2048
      Reply TO: 45000 Sequencing Interval Timer: 3000
      Block timer: 5 ms ACK length: 10 bytes
Net: 2 Protocol: MPC+ LAN type: MPC+ LAN number: 1
      Maxdata: 2048
      Reply TO: 45000 Sequencing Interval Timer: 3000
      MPC Group is for exclusive use of UDP+
      Outbound protocol data blocking is enabled
      Block timer: 5 ms ACK length: 10 bytes
Net: 3 Protocol: MPC+ LAN type: MPC+ LAN number: 2
      Maxdata: 2048
      Reply TO: 45000 Sequencing Interval Timer: 3000
      Block timer: 5 ms ACK length: 10 bytes
Virtual net number to delete: [1]? 3
Are you sure?(Yes or [No]): y
```

**Mod**

Use the **mod** command to modify a configured interface on the ESCON adapter. If you know the interface number you wish to modify, you can specify it; otherwise, if you do not enter an interface number, the configuration is listed and you will be prompted to enter an interface number.

**Syntax:** modify interface\_number  
(no parameters)

**interface\_number**

Modifies the configuration for the specified interface number.

**(no parameters)**

Lists the configured interfaces for the ESCON adapter and prompts you for the interface number you wish to modify.

```
Sub 0 Device address : 5 LPAR number : 0
      Link address : F4 CU Logical Address : 0
Write Subchannels:
Sub 1 Device address : 6 LPAR number : 0
      Link address : F4 CU Logical Address : 0
```

**List**

Use the **list** command to list the ESCON configuration and also (with **list all**) list a subchannel summary.

**Syntax:** list (no parameters)

all

(no parameters)

Lists the ESCON configuration.

**Example:** Listing the ESCON configuration

## ESCON Configuration Commands

```
ESCON Config> mod
Net: 1 Protocol: MPC+ LAN type: MPC+ LAN number: 0
      Maxdata: 2048
      Reply TO: 45000 Sequencing Interval Timer: 3000
      MPC Group is for exclusive use of UDP+
      Outbound protocol data blocking is enabled
      Block timer: 5 ms ACK length: 10 bytes
Net: 2 Protocol: MPC+ LAN type: MPC+ LAN number: 1
      Maxdata: 2048
      Reply TO: 45000 Sequencing Interval Timer: 3000
      Block timer: 5 ms ACK length: 10 bytes
Virtual net number to configure: [1]? 2
ESCON Config Virtual> ?
REply timeout
SEQuencing int timer
MAXdata
SUBchannels
Exit
ESCON Config Virtual>re
Reply Time Out (range 1-50000 milliseconds): [45000]? 30003
ESCON Config Virtual>sub list
  Read Subchannels:
    Sub 0 Device address : 7 LPAR number : 0
          Link address : F4 CU Logical Address : 0
  Write Subchannels:
    Sub 1 Device address : 6 LPAR number : 0
          Link address : F4 CU Logical Address : 0
ESCON Config Virtual>sub addr
ESCON Add MPC+ Read Subchannel> ?
LINK address (ESCD Port)
LPAR number
CU logical address
Device address
Exit
ESCON Add MPC+ Read Subchannel>d 5
ESCON Add MPC+ Read Subchannel>? e
ESCON Config Virtual>sub list
  Read Subchannels:
    Sub 0 Device address : 7 LPAR number : 0
          Link address : F4 CU Logical Address : 0
    Sub 1 Device address : 5 LPAR number : 0
          Link address : F4 CU Logical Address : 0
  Write Subchannels:
    Sub 2 Device address : 6 LPAR number : 0
          Link address : F4 CU Logical Address : 0
ESCON Config Virtual>sub ?
ADDRead subchannel
ADDWrite subchannel
MODify subchannel
DElete subchannel
LIst subchannels
ESCON Config Virtual>sub del
  Read Subchannels:
    Sub 0 Device address : 7 LPAR number : 0
          Link address : F4 CU Logical Address : 0
    Sub 1 Device address : 5 LPAR number : 0
          Link address : F4 CU Logical Address : 0
  Write Subchannels:
    Sub 2 Device address : 6 LPAR number : 0
          Link address : F4 CU Logical Address : 0
Subchannel number to delete: [0]? 0
Are you sure?(Yes or [No]): y
ESCON Config Virtual>sub list
  Read Subchannels:
```



```

ESCON Config Virtual>sub mod
  Read Subchannels:
    Sub 0 Device address : 5 LPAR number : 0
          Link address  : F4 CU Logical Address : 0
  Write Subchannels:
    Sub 1 Device address : 6 LPAR number : 0
          Link address  : F4 CU Logical Address : 0
Subchannel number to modify: [0]? 1
ESCON Modify MPC+ Subchannel>d 2
ESCON Modify MPC+ Subchannel>e
ESCON Config Virtual>sub list
  Read Subchannels:
    Sub 0 Device address : 5 LPAR number : 0
          Link address  : F4 CU Logical Address : 0
  Write Subchannels:
    Sub 1 Device address : 2 LPAR number : 0
          Link address  : F4 CU Logical Address : 0
ESCON Config Virtual> exit
ESCON Config>

```

```

ESCON Config>li
Net: 5 Protocol: LSA LAN type: Token Ring LAN number: 0
Maxdata: 2052
Loopback is enabled.
MAC address: 400022160005
Block timer: 10 ms ACK length: 10 bytes

```

**all** Lists the ESCON configuration with a subchannel summary. Two examples are provided. The first is for an ESCON Channel Adapter with LSA and LCS subchannels. The second is for an ESCON Channel Adapter with MPC+ subchannels.

**Example for LSA and LCS:** Listing the ESCON configuration with subchannel summary

```

ESCON Config>li all
Net: 2 Protocol: LCS LAN type: LCS FDDI LAN number: 0
Maxdata: 4478
MAC address: 400000002216
Block Timer: 5 ms ACK Length: 10 bytes
Sub 0 Dev addr: 8 LPAR: 0 Link addr: C5 CU addr: 0

Net: 5 Protocol: LSA LAN type: Token Ring LAN number: 0
Maxdata: 2052
Loopback is enabled.
MAC address: 400022160005
Block timer: 10 ms ACK length: 10 bytes
Sub 0 Dev addr: 0 LPAR: 0 Link addr: 1 CU addr: 0

```

**Example for MPC+:** Listing the ESCON configuration with subchannel summary

## ESCON Configuration Commands

```
Net: 1 Protocol: MPC+ LAN type: MPC+ LAN number: 0
Maxdata: 2048
Reply TO: 45000 Sequencing Interval Timer: 3000
MPC Group is for exclusive use of UDP+
Outbound protocol data blocking is enabled
Block Timer: 5 ms ACK Length: 10 bytes
Read Subchannels:
Sub 0 Dev addr: 40 LPAR: 0 Link addr: F5 CU addr: 0
Write Subchannels:
Sub 1 Dev addr: 41 LPAR: 0 Link addr: F5 CU addr: 0

Net: 2 Protocol: MPC+ LAN type: MPC+ LAN number: 1
Maxdata: 2048
Reply TO: 45000 Sequencing Interval Timer: 3000
Block Timer: 5 ms ACK Length: 10 bytes
Read Subchannels:
Sub 0 Dev addr: 42 LPAR: 0 Link addr: F5 CU addr: 0
Write Subchannels:
Sub 1 Dev addr: 43 LPAR: 0 Link addr: F5 CU addr: 0
```

### Exit

Use the **exit** command to return to the previous prompt level.

#### Syntax exit

#### Example:

```
ESCON Config>exit
```

## Chapter 58. Monitoring the ESCON Channel Adapter

This chapter describes how to monitor the ESCON Channel Adapter. It includes the following sections:

- “Accessing the ESCON Console Process”
- “ESCON Interface Console Commands” on page 58-2
- “ESCON LCS Interface Console Commands” on page 58-5
- “ESCON LSA Interface Console Commands” on page 58-7
- “ESCON MPC+ Interface Console Commands” on page 58-9

For additional monitoring information, refer to *Software User's Guide for Nways Multiprotocol Access Services Version 2 Release 2*.

### Accessing the ESCON Console Process

To access the ESCON interface:

1. At the OPCODE prompt, enter **talk 5**. For example:

```
* talk 5
+
```

2. To display the monitoring prompt for the ESCON interface or any of the ESCON Channel Adapter's virtual interfaces, enter the **network** command followed by the interface number of the interface.

If you do not know the interface number, use the **configuration** command at the + prompt to display a list of interface numbers configured on the router.

#### Example:

```
+ configuration
Multiprotocol Access Services

5765-C90 Feature 2801 V1 R2.0 PTF 0 RPQ 0

Num Name Protocol
3 ARP Address Resolution
11 SNMP Simple Network Management Protocol

Num Name Feature
2 MCF MAC Filtering

6 Networks:
Net Interface MAC/Data-Link Hardware State
0 TKR/0 Token-Ring/802.5 Token-Ring Up
1 TKR/1 Token-Ring/802.5 Token-Ring Up
2 ESCON/0 ESCON Nways ESCON Channel Up
3 LCS/0 ESCON-LCS Nways ESCON Channel Up
4 LSA/0 ESCON-LSA Nways ESCON Channel Up
5 ESCON/1 ESCON Nways ESCON Channel Up
6 MPC/0 ESCON-MPC Nways ESCON Channel Up
```

In this example:

- To access the monitoring prompt for the first ESCON Channel Adapter (ESCON/0), enter:

```
+network 2
ESCON Console
ESCON>
```

- To access the monitoring prompt for MPC+ interface 0, enter:

## ESCON Interface Console Commands

```
+network 6
MPC+ Console
MPC+>
```

---

## ESCON Interface Console Commands

The following commands can be entered at the ESCON monitoring prompt (ESCON>):

<i>Table 58-1. ESCON Interface Console Commands</i>	
<b>Command</b>	<b>Description</b>
? (Help)	Lists commands or lists command options.
List	Lists subchannels or lists nets.
Net	Lists a specific network interface.
Exit	Returns to the previous prompt.

### ? (Help)

Use the **? (Help)** command to display a list of possible commands or to display the options associated with a command.

#### **Syntax ?**

#### **Example:**

```
ESCON Config> ?
LIst
Exit
```

**Note:** Valid command abbreviations are shown in uppercase letters. For example, LIst means that you can enter LI for the **list** command.

### List

Use the **list** command to list all subchannels or to list all network interfaces.

**Syntax:** `list subchannels` OR `nets`

#### **subchannels**

Lists subchannels

**Example:** List subchannels

```

ESCON> li sub
The following subchannels are defined:
  Local address: 00   Device address: 00   CU Logical Address: 00
                    Link: C5   LPAR: 00
                    Type: LSA
    The following lantypes/lannums are using this subchannel:
        LAN type: Token-Ring/802.5 LAN number: 0
  Local address: 01   Device address: DD   CU Logical Address: 0B
                    Link: 5C   LPAR: 02
                    Type: LSA
    The following lantypes/lannums are using this subchannel:
        LAN type: Token-Ring/802.5 LAN number: 0
  Local address: 02   Device address: 07   CU Logical Address: 00
                    Link: C5   LPAR: 00
                    Type: LSA
    The following lantypes/lannums are using this subchannel:
        LAN type: Token-Ring/802.5 LAN number: 1
  Local address: 03   Device address: 02   CU Logical Address: 00
                    Link: C5   LPAR: 00
                    Type: LCS
    The following lantypes/lannums are using this subchannel:
        LAN type: FDDI           LAN number: 0
  Local address: 04   Device address: 03   CU Logical Address: 00
                    Link: C5   LPAR: 00
                    Type: LCS
    The following lantypes/lannums are using this subchannel:
        LAN type: FDDI           LAN number: 0

```

### *Local Address*

The subchannel address index used internally by the 2216.

### *Device Address*

The unit address transmitted on the channel path to select a 2216 device. It is also referred to as subchannel number in S/370 I/O architecture. It is a two-digit hexadecimal value that may range from X'00' to X'FF'. This value is defined in the host IOCP by the UNITADD statement on the CNTLUNIT macro instruction for the real device. It is a two-digit hexadecimal value that may range from X'00' to X'FF'. This value is defined in the host IOCP by the UNITADD statement on the CNTLUNIT macro instruction for the real device.

### *CU Logical Address*

The Control Unit address defined in the host for the 2216. This value is defined in the host Input/Output Configuration Program (IOCP) by the CUADD statement on the CNTLUNIT macro instruction.

The Control Unit Address must be unique for each LPAR defined on the same host.

### *Link Address*

If one ESCON Director (ESCD) is in the communication path, the link address is the ESCD port number that is attached to the host.

If two ESCDs are in the path, the link address is the host-side port number of the ESCD defined with the dynamic connection.

When no ESCD is in the communication path, this value must be set to 0x01.

### *LPAR*

Logical partition number. This allows multiple partitions in a logically partitioned (LPAR) host to share one ESCON fiber.

This value is defined in the host Input/Output Configuration Program (IOCP) by the RESOURCE macro instruction.

## ESCON Interface Console Commands

If the host is not using EMIF, the LPAR number is 0 (zero).

### *Type*

Type of virtual interface: LCS, LSA, or MPC+

### *lantype*

LAN type, either Token-Ring/802.5, Ethernet/802.3, Ethernet/V2, Ethernet or FDDI.

**Note:** This field is not displayed for subchannels that are part of an MPC+ interface.

### *lannumber*

Interface number of the LAN

**Note:** This field is not displayed for subchannels that are part of an MPC+ interface.

### *Group Number*

The group number is used internally by the 2216 to identify a virtual MPC+ net interface on the ESCON Channel Adapter.

## **nets**

Lists network interfaces.

**Example:** List networks

```
ESCON>1i ne
+ net 1
ESCON Base Console
ESCON> 1i nets
Net: 2  Type: LSA   LAN Type: Token-Ring/802.5  LAN Number: 0
      Net state: Up
Net: 4  Type: LSA   LAN Type: Token-Ring/802.5  LAN Number: 1
      Net state: Up
Net: 5  Type: LCS   LAN Type: FDDI                LAN Number: 0
      Net state: Down
```

### *Type*

Type of virtual interface: LCS, LSA, or MPC+

### *LAN Type*

LAN type, either Token-Ring or Ethernet

### *LAN Number*

Interface number of the LAN

### *Group Number*

The group number is used internally by the 2216 to identify a virtual MPC+ net interface on the ESCON Channel Adapter.

### *Net State*

State of the network: Up, Down, Disabled, Not Present, HW Mismatch, or Testing.

**Up** Indicates that the link is up.

### **Down**

Indicates that the link is down.

### **Disabled**

Indicates that the operator has disabled the link.

**Not Present**

Indicates that the network interface's adapter is not present.

**HW Mismatch**

An adapter other than ESCON is located in the slot.

**Testing**

The system is attempting to determine if a network connection exists

**Net**

Use the **net** command to get to one of the virtual interfaces as described in:

- “ESCON LCS Interface Console Commands”
- “ESCON LSA Interface Console Commands” on page 58-7
- “ESCON MPC+ Interface Console Commands” on page 58-9

**Syntax:** `net net_number`

**Example:** List networks

ESCON+> `net 1`

**Exit**

Use the **exit** command to return to the previous prompt level.

ESCON> `exit`

**ESCON LCS Interface Console Commands**

The following commands can be entered at the LCS monitoring prompt (LCS>):

<i>Table 58-2. ESCON LCS Interface Console Commands</i>	
<b>Command</b>	<b>Description</b>
? (Help)	Lists commands or lists command options.
List	Lists subchannels or lists nets.
Exit	Returns to the previous prompt.

**? (Help)**

Use the **? (Help)** command to display a list of possible commands or to display the options associated with a command.

**Syntax ?**

**Example:**

```
LCS> ?
LIst
Exit
```

**Note:** Valid command abbreviations are shown in uppercase letters. For example, LIst means that you can enter LI for the **list** command.

### List

Use the **list** command to display information for an LCS interface.

**Syntax:** `list`

**Example:**

```
LCS> list List Virtual Adapter for LCS
LCS Virtual Adapter
LCS Information for Net 4
-----
LAN Type: Token-Ring/802.5      LAN Number: 0
Local Read Subchannel number: 7
Local Write Subchannel number: 6
MAC Address: 400022160001
Local IP Address: 9.192.200.1
Status: Down
```

*LAN Type*

LAN type, either Token-Ring, Ethernet or FDDI.

*LAN Number*

Index of this type of LCS interface.

*Read Subchannel*

The local subchannel from which the 2216 receives data.

*Write Subchannel*

The local subchannel through which the 2216 transmits data.

*MAC Address*

A unique MAC address to identify this virtual interface.

*Local IP address*

IP Address that was assigned to this network interface.

*Status*

Status of the network: Up, Down, Disabled, Not Present, HW Mismatch, or Testing

**Up** The network connection is established.

**Down**

The network connection can not be determined.

**Disabled**

Device is disabled and diagnostic testing can be performed

**Not Present**

Indicates that the network interface's adapter is not present.

**HW Mismatch**

An adapter other than ESCON is located in the slot.

**Testing**

The system is attempting to determine if a network connection exists



## Exit

Use the **exit** command to return to the previous prompt level.

**Example:**

```
LCS>exit
ESCON>
```

---

## ESCON LSA Interface Console Commands

The following commands can be entered at the LSA monitoring prompt (LSA>):

*Table 58-3. ESCON LSA Interface Console Commands*

Command	Description
? (Help)	Lists commands or lists command options.
List	Lists information for adapters, SAPs, or link stations.
Exit	Returns to the previous prompt.

## ? (Help)

Use the **? (Help)** command to display a list of possible commands or to display the options associated with a command.

**Syntax ?**

**Example:**

```
LSA> ?
LIst
Exit
```

**Note:** Valid command abbreviations are shown in uppercase letters. For example, LIst means that you can enter LI for the **list** command.

## List

Use the **list** command to display information for adapters, SAPs, and link stations.

**Syntax:** **list** adapter  
sap  
link stations

**list adapter** Lists virtual adapters for LSA.

**Example:** List Virtual Adapter for LSA

```
LSA> list ad
LSA Virtual Adapter
LSA Information for Net 2
-----
LAN Type: Token-Ring/802.5      LAN Number: 0
MAC Address: 4000000000CF
Downstream network: Loopback - Net 2
Status: Host connected

#SAPs Open: 1      #Link Stations Open: 1
Maximum frame size: 2052 (0x804)
Host User ID      Subchannel
-----
00000000          0

1 host user(s)
```

*#SAPs Open*

Number of SAPs opened by VTAM on this LSA interface

*#Link Stations Open*

Number of link stations open for all SAPs on this LSA interface

*Maximum Frame Size*

Maximum frame size supported over this LSA interface

*Host User ID*

A unique ID generated by VTAM to identify the host user on a given subchannel

*Subchannel*

The local subchannel being used by this host user.

**list sap** Lists Service Access Points (SAPS) for LSA

**Example:** List SAP for LSA

```
LSA> list sap
SAP   Provider   User   Max Link   Open Link
Number SAP ID     SAP ID  Stations   Stations
-----
  4    02000000    00000001    1         1
1 SAPs currently open
```

*SAP Number*

Identifies the SAP to LLC

*Provider SAP ID*

A unique ID generated by VTAM to identify this SAP

*User SAP ID*

A unique ID generated by 2216 to identify this SAP

*Max Link Stations*

Maximum number of link stations VTAM can open on this SAP

*Open Link Stations*

Number of link stations currently open on this SAP

**list link** Lists link information for LSA

**Example:** List link for LSA

```
LSA> list link
Please specify a SAP number (0-236): [4]? 4
Link Stations on SAP 4
```

Station ID	Destination MAC Address	Destination SAP Number	Link Status	Frames Sent	Frames Received
02000001	40000000ABCD	4	Connected	9	9

1 link station(s) open on SAP 4

*Station ID*

A unique ID generated by 2216 to identify this link station

*Destination MAC Address*

MAC address of the remote LLC link station

*Destination SAP Number*

SAP value of the remote LLC link station

*Link Status*

Current status of the LLC connection

*Frames Sent*

Number of packets sent to VTAM for this link station

*Frames Received*

Number of packets received from VTAM for this link station

**Exit**

Use the **exit** command to return to the previous prompt level.

**Example:**

```
LSA>exit
ESCON>
```

---

**ESCON MPC+ Interface Console Commands**

The following commands can be entered at the MPC+ monitoring prompt (MPC+>):

<i>Table 58-4. ESCON MPC+ Interface Console Commands</i>	
<b>Command</b>	<b>Description</b>
? (Help)	Lists commands or lists command options.
List	Lists subchannels.
Exit	Returns to the previous prompt.

**? (Help)**

Use the **? (Help)** command to display a list of possible commands or to display the options associated with a command.

**Syntax ?**

**Example:**

```
MPC+> ?
LIst
Exit
```

**Note:** Valid command abbreviations are shown in uppercase letters. For example, LIst means that you can enter LI for the **list** command.

**List**

Use the **list** command to display the MPC+ Group, subchannels, Connection Manager (CM), and connection information.

**Syntax:** **list**    mpc group  
                           subchannel  
                           cm  
                           connection

**mpc**

Displays information about the MPC+ Group. It displays the local and remote registration token, if known, and the current state of the MPC+ Group. Also, if the MPC+ is for the exclusive use of UDP+, that will be indicated. If the MPC+ Group

is not for the exclusive use of UDP+, exclusive use will not be mentioned in the display nor will outbound protocol data blocking.

### Example:

```
MPC+>1i mpc
MPC+ Group
Local registration token = 0901422A3C00000000
Remote registration token = 050001019D
state = Active
This MPC+ Group is for the exclusive use of UDP+.
Outbound protocol data blocking is enabled for the MPC+ Group.
```

#### *Local registration token*

Token in the 2216 representing this MPC+ Group.

#### *Remote registration token*

Token in the host representing this MPC+ Group. This field is blank if not known.

#### *state*

The state of the MPC+ Group:

##### Reset

The MPC+ Group is currently inactive.

##### Pending Active-xid2(00)

In the process of becoming active and currently processing xid2(00)s.

##### Pending Active-xid2(07)

In the process of becoming active and currently processing xid2(07)s.

##### Active

Active and usable.

##### Pending Reset

Pending inactive (in other words, in the process of coming down).

### subchannel

Shows information about the subchannels that are part of the MPC+ Group. It shows the local subchannel number, logical partition number, Link address, Control Unit (CU) logical address, Device Address, type of Subchannel (READ or WRITE), and the current state of the subchannel. The type should be the opposite of what is configured at the host.

#### Example: List subchannels for MPC+

```
MPC+>1i sub
MPC+ Subchannels
Local  Link  CU Log.  Device
number LPAR  addr  address  address  type  state
-----
      1   0   F4     0     9     READ  Active
      0   0   F4     0     8     WRITE Active
```

#### *Local number*

The subchannel address index used internally by the 2216.

#### *LPAR*

Logical partition number. This allows multiple partitions in a logically partitioned (LPAR) host to share one ESCON fiber.

This value is defined in the host Input/Output Configuration Program (IOCP) by the RESOURCE macro instruction.

If the host is not using EMIF, the LPAR number is 0 (zero).

### *Link Address*

If one ESCON Director (ESCD) is in the communication path, the link address is the ESCD port number that is attached to the host.

If two ESCDs are in the path, the link address is the host-side port number of the ESCD defined with the dynamic connection.

When no ESCD is in the communication path, this value must be set to 0x01.

### *CU Logical Address*

The Control Unit address defined in the host for the 2216. This value is defined in the host Input/Output Configuration Program (IOCP) by the CUADD statement on the CNTLUNIT macro instruction.

The Control Unit Address must be unique for each logical partition defined on the same host.

### *Device Address*

The unit address transmitted on the channel path to select a 2216 device. It is also referred to as subchannel number in S/370 I/O architecture. It is a two-digit hexadecimal value that may range from X'00' to X'FF'. This value is defined in the host IOCP by the UNITADD statement on the CNTLUNIT macro instruction for the real device. It is a two-digit hexadecimal value that may range from X'00' to X'FF'. This value is defined in the host IOCP by the UNITADD statement on the CNTLUNIT macro instruction for the real device.

### *type*

Whether this is a read or write subchannel.

### *state*

The state of the subchannel:

#### Reset

The subchannel is currently inactive.

#### Pending Active-xid2(00)

The subchannel is becoming active and currently processing xid2(00)s.

#### Pending Active-xid2(07)

The subchannel becoming active and currently processing xid2(07)s.

#### Active

The subchannel is active and part of an MPC+ Group.

#### Pending Reset

The subchannel is pending inactive (in other words, in the process of coming down).

### **cm**

Shows information on the Connection Manager that is running on the MPC+ Group. The information shown is the group token, the type of connection manager, and the current state.

The states are:

#### Reset

The CM is currently inactive.

## ESCON MPC+ Interface Console Commands

Pending Active-waiting for MPC+ Group  
The underlying MPC+ Group is coming active.

Pending Active-waiting for this side  
The other side has initiated bring-up of the CM but this side has not started to initiate bring-up of the CM.

Pending Active-waiting for other side  
This side has initiated bring-up of the CM but the other side has not started to initiate bring-up of the CM.

Pending Active-callee  
This side is waiting for the other side, which is the caller in this bring-up to start the call.

Pending Active-caller  
This side has called out to the other side and is waiting for the other side to respond to the call.

Active  
Active and usable

**Example:** List an active CM for MPC+

```
MPC+>1i cm
MPC+ Connection Managers(CM)
          Group Token   type      state
-----
090144953400000009          PTP Active
```

**Example:** List, no active CM for MPC+

```
MPC+>1i cm
No CMs on this MPC+ Group
```

### connection

Shows information on the connections running on the MPC+ Group/Connection Manager. The information shown is in two parts: the virtual circuit and the connections under the virtual circuit. The following information is shown for the virtual circuit: the local and remote virtual circuit tokens, the protocol type, and the current state.

#### *Local Virtual Circuit Token*

Token in the 2216 representing this virtual circuit.

#### *Remote Virtual Circuit Token*

Token in the host representing this virtual circuit. This field is blank if not known.

#### *Protocol*

The upper layer protocol that this virtual circuit is using.

#### *States for the Virtual Circuit*

The states for the virtual circuit are:

#### Reset

The virtual circuit is currently inactive

#### Active-other side

The other side is currently accepting calls (connections) for this virtual circuit.

Active-this side

This side is currently accepting calls (connections) for this virtual circuit.

Active-both sides

Both sides of the virtual circuit are accepting calls (connections) for this virtual circuit.

Not accepting new calls

This connection is not accepting new calls (connections). However, connections that are already running on the virtual circuit will stay up.

The information shown for the connection is the local and remote connection tokens and the current state. For IP protocols (that is, UDP+ and TCP/IP), the local and destination IP addresses associated with the connection will also be shown, if known.

*Local Connection Token*

The token in the 2216 representing this connection.

*Remote Connection Token*

The token in the host representing this connection. This field is blank if not known.

*States for the Connection*

The states for the connection are:

Reset

The connection is currently inactive

Pending Active - callee

This side is about to respond to the call request from the other side.

Pending Active - caller

This has called out to the other side and is waiting for the other side to response to the call.

Pending Active - awaiting datastart

The connection is waiting for both sides to be ready to start allowing user data to flow.

Active

Active and usable

*Local IP address*

The IP address on the MPC+ interface in the 2216 that is associated with this connection. This field will be displayed only for IP protocols.

*Destination IP Address*

The IP address in the host that is associated with this connection. This field will be displayed only for IP protocols.

**Example:** List, active connections for MPC+

## ESCON MPC+ Interface Console Commands

```
MPC+>li conn
MPC+ Connections
Virtual Circuit Token = 090144C22C0000000D
Remote Registration Token(s) = 05000101A5
Protocol = APPN, State = Active-both sides
Local Connection Token = 090144C3300000000E
Remote Connection Token = 05000101A6
State = Active

Protocol = TCP/IP, State = Active-both sides
Local Connection Token = 090144C4400000000F
Remote Connection Token = 05000101B0
State = Active
Local IP address = 100.0.0.1
Destination IP address = 100.0.0.2
```

**Example:** List, no connections active for MPC+

```
MPC+>li conn
No User Connections on this MPC+ Group
```

## Exit

Use the **exit** command to return to the previous prompt level.

**Example:**

```
MPC+>exit
ESCON>
```



---

## Appendix A. Quick Configuration Reference

### Important

If you are attempting to configure or monitor your IBM 2216 and your service terminal is unreadable, see “Service Terminal Display Unreadable” in IBM 2216 Nways Multiaccess Connector Service and Maintenance Manual.

---

### Quick Configuration Tips

Before starting the Quick Configuration process, read these notes:

1. Attach an ASCII terminal to the service port to run the Quick Configuration program. See the *Installation and Initial Configuration Guide*.
2. Any existing configuration for a particular item will be removed if that item is configured through Quick Configuration.
3. Configuration is done at the level of the *interface*, which corresponds to a single *port* on an adapter. Because different types of adapters have differing numbers of ports, you may have to configure up to eight ports to activate all of the interfaces on the adapter (for example, the X.21 adapter, FC 2291).

**Note:** The ESCON adapter can have up to 16 virtual interfaces configured on one physical interface. All of the virtual interfaces are associated with a single port.

4. Using the **add device** command, you must “add” all desired network interfaces or virtual interfaces for the adapters installed in your IBM 2216. This must be done prior to running Quick Configuration. To add an interface, see “Add” on page 3-10.
5. Using the **network** command, you must enter the network interface configuration information. See “Network” on page 3-30.

### Making Selections

On the panels that you view when using the Quick Configuration program, the information shown in brackets, [ ], is the default. For example:

Configure Bridging? (Yes, No, Quit): [Yes]

- To use the default Yes, press **Enter**.
- To use a value other than the default, such as No or Quit, choose from the values in the parentheses.
- If no value appears in the brackets, there is no default and you must type a value.

### Exiting and Restarting

- To restart the current Quick Configuration section at any time, type **r**. For example, if you are in the Interface Configuration section, type **r** and press **Enter** to return to the beginning of that section.
- To exit Quick Configuration, type **q** and press **Enter**. The Config> prompt will appear.

- To restart Quick Configuration from the Config> prompt, type **qc** and press **Enter**.

## When You're Done

- Once you have completed your configuration, you must restart the IBM 2216 for the configuration to take effect. At the end of the Quick Configuration program, you are given this option.

---

## Starting the Quick Configuration Program

The following sections describe sample configurations using the Quick Configuration program (**qconfig**).

To start the quick configuration program, enter **qc** at the Config> prompt.

The program displays the following panel after starting.

```
Router Quick Configuration for the following:
o Bridging
  Spanning Tree Bridge (STB)
  Source Routing Bridge (SRB)
  Source Routing Transparent Bridge (SRT)
o Protocols
  IP (including OSPF, RIP, and SNMP)
  IPX
  DNA (DECnet)

Event Logging will be enabled for all configured subsystems
with logging level 'Standard'

Note: Please be warned that any existing configuration for a particular item
will be removed if that item is configured through Quick Configuration
```

*Event logging* records system activity, status changes, data transmission and reception, data and internal errors, and service requests. The logging level is set to standard (the default). For more information about error logging, refer to the *Event Logging System Messages Guide*.

During Quick Configuration you can:

1. Configure bridging
2. Configure protocols
3. Restart the router

---

## Configuring LAN Emulation

If you added an ATM device, you will see the following prompts:

```

*****
LAN Emulation Configuration
*****

Type 'Yes' to Configure LAN Emulation
Type 'No' to skip LAN Emulation Configuration
Type 'Quit' to exit Quick Config

Configure LAN Emulation? (Yes, No, Quit): [Yes]

```

## Configuring Bridging

```

*****
Bridging Configuration
*****

Type 'Yes' to Configure Bridging
Type 'No' to skip Bridging Configuration
Type 'Quit' to exit Quick Config

Configure Bridging? (Yes, No, Quit): [Yes]

```

- In response to Configure Bridging, take one of the following actions:
  - Enter **y** to display the bridging configuration prompts. The prompts that appear depend on your network configuration.
  - Enter **n** to skip the bridging configuration and continue with quick configuration.
  - Enter **q** to exit quick configuration. This displays the Config> prompt. To reenter quick configuration, enter **qc** after this prompt.
- If you choose to configure bridging, Spanning Tree Bridging (STB) will be enabled on all LAN interfaces. You will see the following panels:

```

Type 'r' any time at this level to restart Bridging Configuration
STB will be enabled on all LAN interfaces

```

Enter **y** to configure SRT bridging. Otherwise, enter **n**. For each Token-Ring interface in the configuration, you will be prompted to enable Source Routing on the interface.

```

Configure SRT Bridging? (Yes, No): [Yes]
You are now configuring the Source Routing part of SRT Bridging
Bridge Number (hex) of this Router (1-F): [A]

```

- Enter a bridge number, which is a hexadecimal value from 1 to F that is unique between two parallel segments.

```

Interface 0 (Port 1) is of type Token Ring
Configure Source Routing on this interface (Yes, No): [Yes]

```

4. Enter **y** to configure source routing on the interface. The console displays the next two lines.

```
Configuring Interface 0 (Port 1)
Segment Number (hex) of this Interface (1-FFF): [A1]
```

**Note:** The port number increases by one because source routing bridging does not allow a port number of zero.

A unique hexadecimal value from 1 to FFF is assigned to each interface. The interfaces on each ring (segment) have the same segment number, but the segment number is unique to each ring.

These prompts appear for each Token Ring interface.

```
Interface 1 (Port 2) is of type Token Ring
Configure Source Routing on this interface? (Yes, No): [Yes]
Configuring Interface 1 (Port 2)
Segment Number (hex) of this Interface (1-FFF): [A2]
```

If more than two interfaces are configured for source routing, enter a unique hexadecimal value from 1 to FFF unique for the internal virtual segment.

```
Virtual Segment Number (hex) of this Router (1-FFF): [A4]
```

5. A panel similar to the following is displayed:

```
This is all configured bridging information:

  Interfaces configured for STB:

  Interface #   Port #   Interface Type
      0         1       Token Ring
      1         2       Token Ring

The Source Routing part of SRT Bridging has been enabled
Bridge Number of this Router: A

Interfaces configured for Source Routing:

  Interface #   Port#   Segment #   Interface Type
      0         1       A1         Token Ring
      1         2       A2         Token Ring

Virtual Segment Number of this Router: A4
Save this Configuration? (Yes, No): [Yes]
```

6. Enter **y** to save the bridging configuration and continue with quick configuration. Enter **n** to redisplay the bridging configuration prompts.

If you enter **y**, the following message appears:

```
Bridging configuration saved
```

## Configuring Protocols

After you save the bridging configuration, you will see the following panel:

```
*****
Protocol Configuration
*****

Type 'Yes' to Configure Protocols
Type 'No' to skip Protocol Configuration
Type 'Quit' to exit Quick Config

Configure Protocols? (Yes, No, Quit): [Yes]
```

Take one of the following actions:

- Enter **y** to configure the protocols.
- Enter **n** to skip protocol configuration and continue with quick configuration.
- Enter **q** to exit quick configuration.

You will first configure IP, then IPX, and then DECnet.

## Configuring IP

When you answer **y** to the Configure Protocol panel, quick configuration displays the following messages:

```
Type 'r' any time at this level to restart Protocol configuration

Configure IP? (Yes, No): [Yes]
```

1. Take one of the following actions:

- Enter **y** to configure IP.
- Enter **n** to skip IP configuration and continue with quick configuration.

The following lines appear for each interface.

```
Configuring Per-Interface IP Information

Configuring Interface 0 (Token Ring)
Configure IP on this interface? (Yes, No): [Yes]
IP Address: [ ] 128.185.141.1
Address Mask: [255.255.0.0]
```

2. Enter the IP address in decimal notation for example, 128.185.142.20. The console displays one of the following error messages if you enter an invalid IP address:

```
Bad address, please try again.
```

```
This address has already been assigned. Enter a different address
```

Address mask is a decimal value that reflects the IP network or subnetwork to which this interface is attached.

For more information about IP addressing or address masks, refer to the *Protocol Configuration and Monitoring Reference*, or consult your network administrator.

```
Per-Interface IP Configuration complete
Configuring IP Routing Information
Enable Dynamic Routing (Yes, No): [Yes]
```

3. Enter **y** if you want the routing protocols (RIP or OSPF) to build the routing tables. Enter **n** to manually add IP address destinations to the routing tables (static routes).

```
Enable OSPF? (Yes, No): [Yes]
```

4. Enter **y** to enable the OSPF routing protocol as the primary dynamic IP routing protocol. RIP will be enabled only to send advertisements, not to receive them. Enter **n** if you do not want to use OSPF. RIP will be enabled to send and receive advertisements.

```
OSPF Enabled with Max routes = 1000 and Max routers = 50
```

Max routes is the maximum number of autonomous system (AS) external routes imported into the OSPF routing domain. Max routers is the maximum number of OSPF routers in the routing domain.

```
Routing Configuration Complete
SNMP will be configured with the following parameters:
Community: public
Access: READONLY

If you plan to use the graphical configuration tool
to download a configuration, it requires the definition
of a community name with read_write_trap access.
Define community with read_write_trap access ? (Yes, No): [Yes]

This is the information you have entered:

      Interface #      IP Address      Address Mask
      -----
      0                128.185.141.1  255.255.255.0
      1                128.185.142.1  255.255.255.0
      2                128.185.143.1  255.255.255.0

OSPF is configured, and RIP is configured only for 'sending'
SNMP has been configured with the following parameters:
Community: public
Access: read_trap

Community: dana
Access: read_write_trap

Save this configuration? (Yes, No): [Yes]
```

5. Enter **y** to save the IP configuration and continue with quick configuration. Enter **n** to redisplay the protocol configuration prompts.

## Configuring IPX

After you save the IP configuration, you will see the following messages:

```
Configure IPX? (Yes, No): [Yes]
```

1. Enter **y** to configure IPX. Enter **n** to skip IPX configuration and continue with quick configuration.

You will see messages similar to the following:

```
Type 'r' any time at this level to restart IPX Configuration
IPX Configuration is already present
Configure IPX anyway? (Yes, No): [No] yes
```

2. Enter **y** to replace the existing configuration. Enter **n** to keep the current configuration and continue.

```
Configuring Per-Interface IPX Information
Configuring Interface 0 (Token Ring)
Configure IPX on this interface? (Yes, No): [Yes]
```

3. The next messages and your responses depend on whether you are configuring Token-Ring, FDDI, or Ethernet.

### Configuring IPX for Token-Ring:

- a. The following prompt is displayed:

```
Token Ring encapsulation (frame) type? (TOKEN-RING MSB, TOKEN-RING LSB,
TOKEN-RING_SNAP MSB, TOKEN-RING_SNAP LSB): [TOKEN-RING MSB]
```

- b. Enter the encapsulation type used by the IPX protocol on your Token-Ring end stations.

Token-Ring MSB:	Most common encapsulation type and the default. The IBM 2216 builds outgoing packets with a 3-byte 802.2 header, (0xE0, 0xE0, 0x03). It sends the source and destination addresses in MSB (most significant bit), or noncanonical, format, which is the native address format for Token-Ring.
Token-Ring LSB	Same as Token-Ring MSB except the IBM 2216 sends the addresses in LSB (least significant bit), or canonical, format.
Token-Ring SNAP MSB	The IBM 2216 builds outgoing packets with an 8-byte 802.2/SNAP header (0xAA, 0xAA, 0x03, 0x00, 0x00, 0x00, 0x81, 0x37). It sends the source and destination addresses in most significant bit (MSB), or noncanonical, format.
Token-Ring SNAP LSB	Same as Token-Ring SNAP MSB except the IBM 2216 sends the addresses in LSB, or canonical, format.

### Configuring IPX for Ethernet:

- a. The following prompts are displayed:

```
Ethernet encapsulation type? (ETHERNET_8022, ETHERNET_8023, ETHERNET_ii, ETHERNET_SNAP): [ETHERNET_8023]
```

- b. Enter the encapsulation type used by the IPX protocol on your Ethernet end stations.

Ethernet_8022	Packet includes an 802.2 header.
Ethernet_8023	Uses an IEEE 802.3 packet format without the 802.2 header. This is the default and the default for NetWare versions prior to 4.0. Ethernet 802.3 does not conform to the IEEE 802 standards because it does not include an 802.2 header. It may cause problems with other nodes on the network.
Ethernet_II	Uses Ethernet type 8137 as the packet format. This format is required if you are using NetWare VMS on the Ethernet. This is the default for NetWare Versions 4.0 and higher.
Ethernet_SNAP	Uses the 802.2 format with a SNAP header. This encapsulation type is meant to be compatible with token-ring SNAP encapsulation. However, it violates IEEE standards and is not interoperable across conformal bridges.

#### Configuring IPX for FDDI:

- a. The following prompts are displayed:

```
FDDI encapsulation (frame) type? (FDDI, FDDI_SNAP): [FDDI_SNAP]
```

- b. Enter the encapsulation type used by the IPX Protocol for your FDDI end stations.

fddi	Sets the encapsulation type to FDDI IEEE 802.2.
fddi_snap	Sets the encapsulation type to FDDI SNAP.

```
Network Number (hex) (1-FFFFFFFD):[1] 1
```

4. Assign an IPX network number to the associated directly connected network. Every IPX interface must have a unique network number.

```
Configuring Interface 1 (WAN PPP)
Configure IPX on this interface? (Yes, No): [Yes]
Network Number (hex) (1-FFFFFFFD): [1] 2

Enable IPXWAN? (Yes, No): [No] yes

Configuring Interface 2 (WAN PPP)
Configure IPX on this interface? (Yes, No): [Yes]
Network Number (hex) (1-FFFFFFFD):[1] 3

Enable IPXWAN? (Yes, No): [No] yes

Host Number for Serial Lines: (000000000000) 1

Configure IPXWAN NodeID? (Yes, No): [Yes]
NodeID (hex) (1 - FFFFFFFD): [1] 4
```



If enabled, the IPXWAN protocol negotiates routing parameters to be used on the PPP serial interface before IPX packet forwarding begins. IPXWAN is not required to forward IPX packets on PPP serial interfaces. The IPXWAN Node ID is a unique IPX network number that identifies the router, and is required if IPXWAN is enabled on any network interfaces.

5. Host number is a unique 12-digit hexadecimal value assigned to an IPX router. It is required because serial lines do not have hardware node addresses from which to build a host number.

```
This is the information you have entered:

                Per-Interface Configuration Information

Ifc  IPX Net (hex)  Encapsulation      IPXWAN
0    1              TOKEN-RING MSB     Not Configured
1    2              Enabled
2    3              Enabled

Host Number for Serial Lines: 000000000001
IPXWAN Node ID = 4
IPX Router Name = ipx_router-4
Save this configuration? (Yes, No): [Yes]
```

6. Enter **y** to save the IPX configuration and continue with quick configuration. Enter **n** to redisplay the IPX configuration prompts.

If you enter **y**, the following message appears:

```
IPX configuration saved
```

## Configuring DECnet (DNA)

After you save the IPX configuration, you will see the following messages.

```
IPX Configuration saved
Configure DNA? (Yes, No): [Yes]
```

1. Enter **y** to configure DNA. Enter **n** to skip DNA configuration and continue with quick configuration.

```
Type 'r' any time at this level to restart DNA Configuration

Configuring Global DNA information

Highest Node Number (decimal) (1-1023): [32]
Router Level (Level1, Level2, DEC Level1, DEC Level2):
[ Level2]
Highest Area (decimal) (1-63): [63]
Node Address (area.node): (63.32)
```

The above configuration fields are configured with the following considerations:

**Highest Node Number** Is the highest node address in the router's area. Setting it excessively high will affect the routers efficiency and require excess storage.

<b>Router Level</b>	Identifies whether the router is a Level 1 or Level 2 router. A Level 1 router keeps track of all nodes in its area and does not care about nodes outside its area. A Level 2 router routes traffic between areas.  Normally you should select Level1 or Level2 with the following exception: select DEC Level1 or DEC Level2 only when this router must communicate over X.25 networks with routers conforming to the DEC X.25 standard.
<b>Highest Area</b>	This number should be at least as high as the highest area number in the overall network.
<b>Node Address</b>	Is the node ID of this router and must be unique in the network.

When you press Enter, the following is displayed:

```

Configuring Per-Interface DNA Information
Configuring Max Routers on each interface

Configuring Interface 0 (Ethernet)
Configure DNA on this interface? (Yes, No) [YES]
Max Routers (decimal) (1-33): [16]

Configuring Interface 1 (WAN PPP)
Configure DNA on this interface? (Yes, No) [Yes]

Configuring Interface 2 (Token Ring)
Configure DNA on this interface? (Yes, No) [Yes]
Max Routers (decimal) (1-33): [16]

```

2. Enter **y** for every interface that will be connected to the DECnet network. For LANs, Max Routers specifies how many other routers may be on this circuit. For router efficiency and memory requirements set this argument to a few more than the total number of adjacent routers on this circuit.

The following panel is displayed:

```

This is the information you have entered:

Global Configuration Information

Highest Node Number:      32
Router Level:             Level2
Highest Area:             63
Node Address:             63.32

Pre-Interface Configuration Information
Interface Number          Max Routers

0                          16
1                          1
2                          16

Save this configuration? (Yes, No): [Yes]

```

3. Enter **y** to save the DECnet configuration and continue with the quick configuration. Enter **n** to redisplay the DECnet configuration prompts.

If you enter **y**, the following message appears:

DNA Configuration Saved

---

## Restarting the IBM 2216

After configuring the protocols, you will receive the following message:

```
Quick Config Done
Do you want to write this configuration? (Yes, No): [Yes]
```

Enter **y** to save your changes and display the following information:

```
Default config file written successfully.

Configuration was written.
The system must be restarted for this configuration to take effect.
```

Enter **reload** at the OPCODE prompt (\*) to restart the IBM 2216 with the new configuration. To change or view the current configuration, enter **qc**.



---

## Appendix B. X.25 National Personalities

This appendix lists the default settings for GTE-Telenet and DDN.

---

### GTE-Telenet

The following parameters are the default settings for GTE-Telenet:

- Callreq: 20
- Clearreq:
  - Retries: 1
  - Timer: 18
- Disconnect: Passive
- DP-timer: 500 milliseconds
- Frame window size: 7
- Network Type: CCITT
- N2 timeouts: 20
- Packet:
  - Default size: 128
  - Maximum size: 256
  - Window size: 2
- Reset
  - Retries: 1
  - Timer: 18
- Restart
  - Retries: 1
  - Timer: 18
- Standard: 1984
- T1-timer: 4
- T2-timer: 2

---

### DDN

The following parameters are the default settings for DDN:

- Callreq: 20
- Clearreq:
  - Retries: 1
  - Timer: 18
- Disconnect: Passive
- DP-timer: 500 milliseconds
- Frame window size: 7
- Network Type: CCITT

- N2 timeouts: 20
- Packet:
  - Default size: 128
  - Maximum size: 256
  - Window size: 2
- Reset
  - Retries: 1
  - Timer: 18
- Restart
  - Retries: 1
  - Timer: 18
- Standard: 1984
- T1-timer: 4
- T2-timer: 2

---

## Appendix C. Making a Router Load File from Multiple Disks

If a software load arrives on multiple disks, use the procedure in the following sections to combine the loads into one load file that the router can use at the time of booting.

The first disk contains the following four files that you need if you want to fragment an existing load for transport on multiple diskettes.

**cutup.c** (UNIX C source file that can be compiled using a standard C compiler)  
**cutup.exe** (DOS)

Use the following files for reassembling the load fragments onto a DOS or UNIX server.

**kopy.bat** (DOS)  
**kopy** (UNIX shell script)

---

### Assembling a Load File Under DOS

To assemble a load from the two diskettes, use the DOS batch file provided on diskette 1 (KOPY.BAT) using the following syntax:

```
kopy <installation_drive><destination_directory>
```

Before assembling the load make sure that you have created a destination directory, and that you have inserted the first diskette in the drive specified by the `installation_diskette_drive` parameter. The following example illustrates this procedure.

```
B:\>kopy b: c:\source\cutup\tmp
B:\>copy c:\gw0/B c:\source\cutup\tmp\gw.tmp
1 file(s) copied
.
Please mount the second diskette
Press any key to continue . . .
Copying the second load file fragment
B:\>
B:\>copy c:\source\cutup\tmp\gw.tmp/B + b:\gw1
c:\source\cutup\tmp\gw.tmp c:\SOURCE\CUTUP\TMP\GW.TMP
B:\GW1
1 file(s) copied
B:\>rename c:\source\cutup\tmp\gw.tmp gw.1dc
Load file reassembly was successful
B:>
```

---

### Assembling a Load File Under UNIX

To assemble a load from two UNIX diskettes, you can use the UNIX Bourne shell script (`kopy`) provided on diskette 1 using the following syntax:

```
kopy<installation_drive><diskette_directory><destination_directory>
```

Before assembling the load make sure that you have created the mount and destination directories, and that you have inserted the first diskette in the drive specified

by the `installation_diskette_drive` parameter. The following example illustrates this procedure.

```
kopy /dev/fd0 /kew /pcfs
```

Please insert the first diskette

Copying the first load file fragment

Please mount the second diskette

Copying the second load file fragment

Load file reassembly was successful

```
# ls /kew
```

```
gw0  gw1  gw.ldc
```

If you can't use the UNIX Bourne shell script, you can assemble the load manually using the following procedure:

1. Copy the load fragments on the two diskettes (gw0 and gw1) into a directory on the UNIX file system.
2. Type the following UNIX command:

```
cat gw0 gw1 > gw.ldc
```

The resulting file (gw.ldc) is the assembled router load.

---

## Disassembling a Load File Under DOS

To disassemble a load under DOS, use the CUTUP.EXE file as follows:

```
cutup<file_extension><file_name><cut_length>
```

The `file_extension` is attached to the front of each slice needed to cut. The `file_name` is the DOS file name of the file to be disassembled. The `cut_length` is the length that CUTUP.EXE makes each fragment as it disassembles the file. The following example illustrates this procedure.



```

C: \source\cutup>dir
Volume in drive C has no label
Volume Serial Number is XXXXXXXX
Directory of C: \SOURCE\CUTUP
.0730934:46p
..0730934:46p
GW      LDC 10225660728931:22p
CUTUP   EXE 105410902939:38a
2 file(s) 1033107 bytes
14811136 bytes free
C: \source\cutup>cutup gw.ldc gw 1000000
.....
.....
c: \SOURCE\CUTUP>dir
Volume in drive C has no label
Volume Serial Number is XXXXXXXX
Directory of C: \SOURCE\CUTUP
.0730934:46p
..0730934:46p
GW      0 10000000801931:22p
GW      LDC 10225660728931:22p
CUTUP   EXE 105410902939:38a
GW      1 225660801931:22p
4 file(s) 2055673 bytes
14811136 bytes free

```

---

## Disassembling a Load File Under UNIX

To disassemble a load under use cutup.c. Begin by compiling the program using your UNIX compiler to make a cutup executable file. Then use the following syntax:

```
cutup<file_extension><file_name><cut_length>
```

The file\_extension is attached to the front of each slice needed to cut. The file\_name is the DOS file name of the file to be disassembled. The cut\_length is the length CUTUP.EXE that is used to disassemble the file. The following example illustrates this procedure.

```

# ls -la
total 658
drwxrwxr-x 2 root 512 Aug 114:41 .
drwxrwxr-x 26 root 1024 Aug 114:41 ..
drwxrwxr-x 2 root 24576 Aug 114:41 cutup
drwxrwxr-x 2 root1022566 Aug 114:41 gw.ldc

# cutup gw.ldc gw 100000

# ls -la

total 658
drwxrwxr-x 2 root 512 Aug 114:41 .
drwxrwxr-x 26 root 1024 Aug 114:41 ..
drwxrwxr-x 2 root 24576 Aug 114:41 cutup
drwxrwxr-x 2 root1022566 Aug 114:41 gw.ldc
drwxrwxr-x 2 root1000000 Aug 114:41 gw0
drwxrwxr-x 2 root 22566 Aug 114:41 gw1

```



---

## Appendix D. Licensed Program Materials Availability

This program, 5765-C90, is licensed under the IBM Customer Agreement in the U.S., Canada and Asia Pacific countries and under the International Program License Agreement in Europe and Latin American countries.

---

### Supplemental Terms

#### Testing Period

None

#### Installation/Location License

Not applicable. A separate license is required for each machine on which the license program will be used.

#### Usage License

Not applicable.

#### Type/Duration of Program Services

Central Service, including the IBM Support Center, will be available until discontinued by IBM with a minimum of six months written notice.

---

### Warranty

IBM warrants that:

1. IBM has the right to license this program.
2. The IBM program conforms to its specifications.

The warranty period for this program expires when its program services are no longer available. During the warranty period, IBM will provide warranty service, without charge, through Program Services. Program Services are available for a warranty program for at least one year following the program's general availability.

---

### Additional Information

Any other documentation with respect to this licensed program, including any documentation referenced herein, is provided for reference purposes only and does not extend or modify these specifications.



---

## Appendix E. List of Abbreviations

<b>AARP</b>	AppleTalk Address Resolution Protocol
<b>ABR</b>	area border router
<b>ack</b>	acknowledgment
<b>AIX</b>	Advanced Interactive Executive
<b>AMA</b>	arbitrary MAC addressing
<b>AMP</b>	active monitor present
<b>ANSI</b>	American National Standards Institute
<b>AP2</b>	AppleTalk Phase 2
<b>APPN</b>	Advanced Peer-to-Peer Networking
<b>ARE</b>	all-routes explorer
<b>ARI</b>	ATM real interface
<b>ARI/FCI</b>	address recognized indicator/frame copied indicator
<b>ARP</b>	Address Resolution Protocol
<b>AS</b>	autonomous system
<b>ASBR</b>	autonomous system boundary router
<b>ASCII</b>	American National Standard Code for Information Interchange
<b>ASN.1</b>	abstract syntax notation 1
<b>ASRT</b>	adaptive source routing transparent
<b>ASYNC</b>	asynchronous
<b>ATCP</b>	AppleTalk Control Protocol
<b>ATP</b>	AppleTalk Transaction Protocol
<b>AUI</b>	attachment unit interface
<b>AVI</b>	ATM virtual interface
<b>ayt</b>	are you there
<b>BAN</b>	Boundary Access Node
<b>BBCM</b>	Bridging Broadcast Manager
<b>BECN</b>	backward explicit congestion notification
<b>BGP</b>	Border Gateway Protocol
<b>BNC</b>	bayonet Niell-Concelman
<b>BNCP</b>	Bridging Network Control Protocol
<b>BOOTP</b>	BOOT protocol
<b>BPDU</b>	bridge protocol data unit
<b>bps</b>	bits per second
<b>BR</b>	bridging/routing

<b>BRS</b>	bandwidth reservation
<b>BSD</b>	Berkeley software distribution
<b>BTP</b>	BOOTP relay agent
<b>BTU</b>	basic transmission unit
<b>CAM</b>	content-addressable memory
<b>CCITT</b>	Consultative Committee on International Telegraph and Telephone
<b>CD</b>	collision detection
<b>CGWCON</b>	Gateway Console
<b>CIDR</b>	Classless Inter-Domain Routing
<b>CIP</b>	Classical IP
<b>CIR</b>	committed information rate
<b>CLNP</b>	Connectionless-Mode Network Protocol
<b>CPU</b>	central processing unit
<b>CRC</b>	cyclic redundancy check
<b>CRS</b>	configuration report server
<b>CTS</b>	clear to send
<b>CUD</b>	call user data
<b>DAF</b>	destination address filtering
<b>DB</b>	database
<b>DBsum</b>	database summary
<b>DCD</b>	data channel received line signal detector
<b>DCE</b>	data circuit-terminating equipment
<b>DCS</b>	Directly connected server
<b>DDLC</b>	dual data-link controller
<b>DDN</b>	Defense Data Network
<b>DDP</b>	Datagram Delivery Protocol
<b>DDT</b>	Dynamic Debugging Tool
<b>DHCP</b>	Dynamic Host Configuration Protocol
<b>dir</b>	directly connected
<b>DL</b>	data link
<b>DLC</b>	data link control
<b>DLCI</b>	data link connection identifier
<b>DLS</b>	data link switching
<b>DLSw</b>	data link switching
<b>DMA</b>	direct memory access
<b>DNA</b>	Digital Network Architecture
<b>DNCP</b>	DECnet Protocol Control Protocol

<b>DNIC</b>	Data Network Identifier Code
<b>DoD</b>	Department of Defense
<b>DOS</b>	Disk Operating System
<b>DR</b>	designated router
<b>DRAM</b>	Dynamic Random Access Memory
<b>DSAP</b>	destination service access point
<b>DSE</b>	data switching equipment
<b>DSE</b>	data switching exchange
<b>DSR</b>	data set ready
<b>DSU</b>	data service unit
<b>DTE</b>	data terminal equipment
<b>DTR</b>	data terminal ready
<b>Dtype</b>	destination type
<b>DVMRP</b>	Distance Vector Multicast Routing Protocol
<b>E1</b>	2.048 Mbps transmission rate
<b>EDEL</b>	end delimiter
<b>EDI</b>	error detected indicator
<b>EGP</b>	Exterior Gateway Protocol
<b>EIA</b>	Electronics Industries Association
<b>ELAN</b>	Emulated LAN
<b>ELAP</b>	EtherTalk Link Access Protocol
<b>ELS</b>	Event Logging System
<b>ESI</b>	End system identifier
<b>EST</b>	Eastern Standard Time
<b>Eth</b>	Ethernet
<b>fa-ga</b>	functional address-group address
<b>FCS</b>	frame check sequence
<b>FECN</b>	forward explicit congestion notification
<b>FIFO</b>	first in, first out
<b>FLT</b>	filter library
<b>FR</b>	Frame Relay
<b>FRL</b>	Frame Relay
<b>FTP</b>	File Transfer Protocol
<b>GMT</b>	Greenwich Mean Time
<b>GOSIP</b>	Government Open Systems Interconnection Profile
<b>GTE</b>	General Telephone Company
<b>GWCON</b>	Gateway Console

<b>HDLC</b>	high-level data link control
<b>HEX</b>	hexadecimal
<b>HPR</b>	high-performance routing
<b>HST</b>	TCP/IP host services
<b>HTF</b>	host table format
<b>IBD</b>	Integrated Boot Device
<b>ICMP</b>	Internet Control Message Protocol
<b>ICP</b>	Internet Control Protocol
<b>ID</b>	identification
<b>IDP</b>	Initial Domain Part
<b>IDP</b>	Internet Datagram Protocol
<b>IEEE</b>	Institute of Electrical and Electronics Engineers
<b>Ifc#</b>	interface number
<b>IGP</b>	interior gateway protocol
<b>InARP</b>	Inverse Address Resolution Protocol
<b>IP</b>	Internet Protocol
<b>IPCP</b>	IP Control Protocol
<b>IPPN</b>	IP Protocol Network
<b>IPX</b>	Internetwork Packet Exchange
<b>IPXCP</b>	IPX Control Protocol
<b>ISDN</b>	integrated services digital network
<b>ISO</b>	International Organization for Standardization
<b>Kbps</b>	kilobits per second
<b>LAN</b>	local area network
<b>LAPB</b>	link access protocol-balanced
<b>LAT</b>	local area transport
<b>LCS</b>	LAN Channel Station
<b>LCP</b>	Link Control Protocol
<b>LED</b>	light-emitting diode
<b>LF</b>	largest frame; line feed
<b>LIS</b>	Logical IP subnet
<b>LLC</b>	logical link control
<b>LLC2</b>	logical link control 2
<b>LMI</b>	local management interface
<b>LRM</b>	LAN reporting mechanism
<b>LS</b>	link state
<b>LSA</b>	link state advertisement



<b>LSA</b>	Link Services Architecture
<b>LSB</b>	least significant bit
<b>LSI</b>	LAN shortcuts interface
<b>LSreq</b>	link state request
<b>LSrxl</b>	link state retransmission list
<b>LU</b>	logical unit
<b>MAC</b>	medium access control
<b>Mb</b>	megabit
<b>MB</b>	megabyte
<b>Mbps</b>	megabits per second
<b>MBps</b>	megabytes per second
<b>MC</b>	multicast
<b>MCF</b>	MAC filtering
<b>MIB</b>	Management Information Base
<b>MIB II</b>	Management Information Base II
<b>MILNET</b>	military network
<b>MOS</b>	Micro Operating System
<b>MOSDDT</b>	Micro Operating System Dynamic Debugging Tool
<b>MOSPF</b>	Open Shortest Path First with multicast extensions
<b>MPC</b>	Multi-Path Channel
<b>MPC+</b>	High performance data transfer (HPDT) Multi-Path Channel
<b>MSB</b>	most significant bit
<b>MSDU</b>	MAC service data unit
<b>MRU</b>	maximum receive unit
<b>MTU</b>	maximum transmission unit
<b>nak</b>	not acknowledged
<b>NAS</b>	Nways Switch Administration station
<b>NBMA</b>	Non-Broadcast Multiple Access
<b>NBP</b>	Name Binding Protocol
<b>NBR</b>	neighbor
<b>NCP</b>	Network Control Protocol
<b>NCP</b>	Network Core Protocol
<b>NDPS</b>	non-disruptive path switching
<b>NetBIOS</b>	Network Basic Input/Output System
<b>NHRP</b>	Next Hop Resolution Protocol
<b>NIST</b>	National Institute of Standards and Technology
<b>NPDU</b>	Network Protocol Data Unit

<b>NRZ</b>	non-return-to-zero
<b>NRZI</b>	non-return-to-zero inverted
<b>NSAP</b>	Network Service Access Point
<b>NSF</b>	National Science Foundation
<b>NSFNET</b>	National Science Foundation NETwork
<b>NVCNFG</b>	nonvolatile configuration
<b>OPCON</b>	Operator Console
<b>OSI</b>	open systems interconnection
<b>OSICP</b>	OSI Control Protocol
<b>OSPF</b>	Open Shortest Path First
<b>OUI</b>	organization unique identifier
<b>PC</b>	personal computer
<b>PCR</b>	peak cell rate
<b>PDN</b>	public data network
<b>PING</b>	Packet internet groper
<b>PDU</b>	protocol data unit
<b>PID</b>	process identification
<b>P-P</b>	Point-to-Point
<b>PPP</b>	Point-to-Point Protocol
<b>PROM</b>	programmable read-only memory
<b>PU</b>	physical unit
<b>PVC</b>	permanent virtual circuit
<b>RAM</b>	random access memory
<b>RD</b>	route descriptor
<b>REM</b>	ring error monitor
<b>REV</b>	receive
<b>RFC</b>	Request for Comments
<b>RI</b>	ring indicator; routing information
<b>RIF</b>	routing information field
<b>RII</b>	routing information indicator
<b>RIP</b>	Routing Information Protocol
<b>RISC</b>	reduced instruction-set computer
<b>RNR</b>	receive not ready
<b>ROM</b>	read-only memory
<b>ROpcon</b>	Remote Operator Console
<b>RPS</b>	ring parameter server
<b>RTMP</b>	Routing Table Maintenance Protocol

<b>RTP</b>	RouTing update Protocol
<b>RTS</b>	request to send
<b>Rtype</b>	route type
<b>rxmits</b>	retransmissions
<b>rxmt</b>	retransmit
<b>s</b>	second
<b>SAF</b>	source address filtering
<b>SAP</b>	service access point
<b>SAP</b>	Service Advertising Protocol
<b>SCR</b>	Sustained cell rate
<b>SCSP</b>	Server Cache Synchronization Protocol
<b>sdel</b>	start delimiter
<b>SDLC</b>	SDLC relay, synchronous data link control
<b>seqno</b>	sequence number
<b>SGID</b>	sever group id
<b>SGMP</b>	Simple Gateway Monitoring Protocol
<b>SL</b>	serial line
<b>SMP</b>	standby monitor present
<b>SMTF</b>	Simple Mail Transfer Protocol
<b>SNA</b>	Systems Network Architecture
<b>SNAP</b>	Subnetwork Access Protocol
<b>SNMP</b>	Simple Network Management Protocol
<b>SNPA</b>	subnetwork point of attachment
<b>SPF</b>	OSPF intra-area route
<b>SPE1</b>	OSPF external route type 1
<b>SPE2</b>	OSPF external route type 2
<b>SPIA</b>	OSPF inter-area route type
<b>SPID</b>	service profile ID
<b>SPX</b>	Sequenced Packet Exchange
<b>SQE</b>	signal quality error
<b>SRAM</b>	static random access memory
<b>SRB</b>	source routing bridge
<b>SRF</b>	specifically routed frame
<b>SRLY</b>	SDLC relay
<b>SRT</b>	source routing transparent
<b>SR-TB</b>	source routing-transparent bridge
<b>STA</b>	static

<b>STB</b>	spanning tree bridge
<b>STE</b>	spanning tree explorer
<b>STP</b>	shielded twisted pair; spanning tree protocol
<b>SVC</b>	switched virtual circuit
<b>TB</b>	transparent bridge
<b>TCN</b>	topology change notification
<b>TCP</b>	Transmission Control Protocol
<b>TCP/IP</b>	Transmission Control Protocol/Internet Protocol
<b>TEI</b>	terminal point identifier
<b>TFTP</b>	Trivial File Transfer Protocol
<b>TKR</b>	token ring
<b>TMO</b>	timeout
<b>TOS</b>	type of service
<b>TSF</b>	transparent spanning frames
<b>TTL</b>	time to live
<b>TTY</b>	teletypewriter
<b>TX</b>	transmit
<b>UA</b>	unnumbered acknowledgment
<b>UDP</b>	User Datagram Protocol
<b>UI</b>	unnumbered information
<b>UTP</b>	unshielded twisted pair
<b>VCC</b>	Virtual Channel Connection
<b>VINES</b>	Virtual NEtworking System
<b>VIR</b>	variable information rate
<b>VL</b>	virtual link
<b>VNI</b>	Virtual Network Interface
<b>VR</b>	virtual route
<b>WAN</b>	wide area network
<b>WRS</b>	WAN restoral/reroute
<b>X.25</b>	packet-switched networks
<b>X.251</b>	X.25 physical layer
<b>X.252</b>	X.25 frame layer
<b>X.253</b>	X.25 packet layer
<b>XID</b>	exchange identification
<b>XNS</b>	Xerox Network Systems
<b>XSUM</b>	checksum
<b>ZIP</b>	AppleTalk Zone Information Protocol

**ZIP2** AppleTalk Zone Information Protocol 2  
**ZIT** Zone Information Table



---

# Glossary

This glossary includes terms and definitions from:

- The *American National Standard Dictionary for Information Systems*, ANSI X3.172-1990, copyright 1990 by the American National Standards Institute (ANSI). Copies may be purchased from the American National Standards Institute, 11 West 42nd Street, New York, New York 10036. Definitions are identified by the symbol (A) after the definition.
- The ANSI/EIA Standard—440-A, *Fiber Optic Terminology* Copies may be purchased from the Electronic Industries Association, 2001 Pennsylvania Avenue, N.W., Washington, DC 20006. Definitions are identified by the symbol (E) after the definition.
- The *Information Technology Vocabulary* developed by Subcommittee 1, Joint Technical Committee 1, of the International Organization for Standardization and the International Electrotechnical Commission (ISO/IEC JTC1/SC1). Definitions of published parts of this vocabulary are identified by the symbol (I) after the definition; definitions taken from draft international standards, committee drafts, and working papers being developed by ISO/IEC JTC1/SC1 are identified by the symbol (T) after the definition, indicating that final agreement has not yet been reached among the participating National Bodies of SC1.
- The *IBM Dictionary of Computing*, New York: McGraw-Hill, 1994.
- Internet Request for Comments: 1208, *Glossary of Networking Terms*
- Internet Request for Comments: 1392, *Internet Users' Glossary*
- The *Object-Oriented Interface Design: IBM Common User Access Guidelines*, Carmel, Indiana: Que, 1992.

The following cross-references are used in this glossary:

**Contrast with:** This refers to a term that has an opposed or substantively different meaning.

**Synonym for:** This indicates that the term has the same meaning as a preferred term, which is defined in its proper place in the glossary.

**Synonymous with:** This is a backward reference from a defined term to all other terms that have the same meaning.

**See:** This refers the reader to multiple-word terms that have the same last word.

**See also:** This refers the reader to terms that have a related, but not synonymous, meaning.

## A

**AAL.** ATM Adaptation Layer, the layer that adapts user data to/from the ATM network by adding/removing headers and segmenting/reassembling the data into/from cells.

**AAL-5.** ATM Adaptation Layer 5, one of several standard AALs. AAL-5 was designed for data communications, and is used by LAN Emulation and Classical IP.

**abstract syntax.** A data specification that includes all distinctions that are needed in data transmissions, but that omits (abstracts) other details such as those that depend on specific computer architectures. See also *abstract syntax notation 1 (ASN.1)* and *basic encoding rules (BER)*.

**abstract syntax notation 1 (ASN.1).** The Open Systems Interconnection (OSI) method for abstract syntax specified in the following standards:

- ITU-T Recommendation X.208 (1988) | ISO/IEC 8824: 1990
- ITU-T Recommendation X.680 (1994) | ISO/IEC 8824-1: 1994

See also *basic encoding rules (BER)*.

**ACCESS.** In the Simple Network Management Protocol (SNMP), the clause in a Management Information Base (MIB) module that defines the minimum level of support that a managed node provides for an object.

**acknowledgment.** (1) The transmission, by a receiver, of acknowledge characters as an affirmative response to a sender. (T) (2) An indication that an item sent was received.

**active.** (1) Operational. (2) Pertaining to a node or device that is connected or is available for connection to another node or device.

**active monitor.** In a token-ring network, a function performed at any one time by one ring station that initiates the transmission of tokens and provides token error recovery facilities. Any active adapter on the ring has the ability to provide the active monitor function if the current active monitor fails.

**address.** In data communication, the unique code assigned to each device, workstation, or user connected to a network.

**address mapping table (AMT).** A table, maintained within the AppleTalk router, that provides a current mapping of node addresses to hardware addresses.

**address mask.** For internet subnetting, a 32-bit mask used to identify the subnetwork address bits in the host portion of an IP address. Synonymous with *subnet mask* and *subnetwork mask*.

**address resolution.** (1) A method for mapping network-layer addresses to media-specific addresses. (2) See also *Address Resolution Protocol (ARP)* and *AppleTalk Address Resolution Protocol (AARP)*.

**Address Resolution Protocol (ARP).** (1) In the Internet suite of protocols, the protocol that dynamically maps an IP address to an address used by a supporting metropolitan or local area network such as Ethernet or token-ring. (2) See also *Reverse Address Resolution Protocol (RARP)*.

**addressing.** In data communication, the way in which a station selects the station to which it is to send data.

**adjacent nodes.** Two nodes connected together by at least one path that connects no other node. (T)

**Administrative Domain.** A collection of hosts and routers, and the interconnecting networks, managed by a single administrative authority.

**Advanced Peer-to-Peer Networking (APPN).** An extension to SNA featuring (a) greater distributed network control that avoids critical hierarchical dependencies, thereby isolating the effects of single points of failure; (b) dynamic exchange of network topology information to foster ease of connection, reconfiguration, and adaptive route selection; (c) dynamic definition of network resources; and (d) automated resource registration and directory lookup. APPN extends the LU 6.2 peer orientation for end-user services to network control and supports multiple LU types, including LU 2, LU 3, and LU 6.2.

**Advanced Peer-to-Peer Networking (APPN) end node.** A node that provides a broad range of end-user services and supports sessions between its local control point (CP) and the CP in an adjacent network node. It uses these sessions to dynamically register its resources with the adjacent CP (its network node server), to send and receive directory search requests, and to obtain management services. An APPN end node can also attach to a subarea network as a peripheral node or to other end nodes.

**Advanced Peer-to-Peer Networking (APPN) network.** A collection of interconnected network nodes and their client end nodes.

**Advanced Peer-to-Peer Networking (APPN) network node.** A node that offers a broad range of end-user services and that can provide the following:

- Distributed directory services, including registration of its domain resources to a central directory server
- Topology database exchanges with other APPN network nodes, enabling network nodes throughout the network to select optimal routes for LU-LU sessions based on requested classes of service
- Session services for its local LUs and client end nodes
- Intermediate routing services within an APPN network

**Advanced Peer-to-Peer Networking (APPN) node.** An APPN network node or an APPN end node.

**agent.** A system that assumes an agent role.

**alert.** A message sent to a management services focal point in a network to identify a problem or an impending problem.

**all-stations address.** In communications, synonym for *broadcast address*.

**American National Standards Institute (ANSI).** An organization consisting of producers, consumers, and general interest groups, that establishes the procedures by which accredited organizations create and maintain voluntary industry standards in the United States. (A)

**analog.** (1) Pertaining to data consisting of continuously variable physical quantities. (A) (2) Contrast with *digital*.

**AppleTalk.** A network protocol developed by Apple Computer, Inc. This protocol is used to interconnect network devices, which can be a mixture of Apple and non-Apple products.

**AppleTalk Address Resolution Protocol (AARP).** In AppleTalk networks, a protocol that (a) translates AppleTalk node addresses into hardware addresses and (b) reconciles addressing discrepancies in networks that support more than one set of protocols.

**AppleTalk Transaction Protocol (ATP).** In AppleTalk networks, a protocol that provides client/server request and response functions for hosts accessing the Zone Information Protocol (ZIP) for zone information.

**APPN network.** See *Advanced Peer-to-Peer Networking (APPN) network*.

**APPN network node.** See *Advanced Peer-to-Peer Networking (APPN) network node*.



**arbitrary MAC addressing (AMA).** In DECnet architecture, an addressing scheme used by DECnet Phase IV-Prime that supports universally administered addresses and locally administered addresses.

**area.** In Internet and DECnet routing protocols, a subset of a network or gateway grouped together by definition of the network administrator. Each area is self-contained; knowledge of an area's topology remains hidden from other areas.

**asynchronous (ASYNC).** Pertaining to two or more processes that do not depend upon the occurrence of specific events such as common timing signals. (T)

**ATM.** Asynchronous Transfer Mode, a connection-oriented, high-speed networking technology based on cell switching.

**ATMARP.** ARP in Classical IP.

**attachment unit interface (AUI).** In a local area network, the interface between the medium attachment unit and the data terminal equipment within a data station. (I) (A)

**authentication failure.** In the Simple Network Management Protocol (SNMP), a trap that may be generated by an authentication entity when a requesting client is not a member of the SNMP community.

**autonomous system.** In TCP/IP, a group of networks and routers under one administrative authority. These networks and routers cooperate closely to propagate network reachability (and routing) information among themselves using an interior gateway protocol of their choice.

**autonomous system number.** In TCP/IP, a number assigned to an autonomous system by the same central authority that also assigns IP addresses. The autonomous system number makes it possible for automated routing algorithms to distinguish autonomous systems.

## B

**backbone.** (1) In a local area network multiple-bridge ring configuration, a high-speed link to which the rings are connected by means of bridges or routers. A backbone may be configured as a bus or as a ring. (2) In a wide area network, a high-speed link to which nodes or data switching exchanges (DSEs) are connected.

**backbone network.** A central network to which smaller networks, normally of lower speed, connect. The backbone network usually has a much higher capacity than the networks it helps interconnect or is a wide-area network (WAN) such as a public packet-switched datagram network.

**backbone router.** (1) A router used to transmit data between areas. (2) One in a series of routers that is used to interconnect networks into a larger internet.

**Bandwidth.** The bandwidth of an optical link designates the information-carrying capacity of the link and is related to the maximum bit rate that a fiber link can support.

**basic transmission unit (BTU).** In SNA, the unit of data and control information passed between path control components. A BTU can consist of one or more path information units (PIUs).

**baud.** In asynchronous transmission, the unit of modulation rate corresponding to one unit interval per second; that is, if the duration of the unit interval is 20 milliseconds, the modulation rate is 50 baud. (A)

**bootstrap.** (1) A sequence of instructions whose execution causes additional instructions to be loaded and executed until the complete computer program is in storage. (T) (2) A technique or device designed to bring itself into a desired state by means of its own action, for example, a machine routine whose first few instructions are sufficient to bring the rest of itself into the computer from an input device. (A)

**Border Gateway Protocol (BGP).** An Internet Protocol (IP) routing protocol used between domains and autonomous systems.

**border router.** In Internet communications, a router, positioned at the edge of an autonomous system, that communicates with a router that is positioned at the edge of a different autonomous system.

**bridge.** A functional unit that interconnects multiple LANs (locally or remotely) that use the same logical link control protocol but that can use different medium access control protocols. A bridge forwards a frame to another bridge based on the medium access control (MAC) address.

**bridge identifier.** An 8-byte field, used in a spanning tree protocol, composed of the MAC address of the port with the lowest port identifier and a user-defined value.

**bridging.** In LANs, the forwarding of a frame from one LAN segment to another. The destination is specified by the medium access control (MAC) sublayer address encoded in the destination address field of the frame header.

**broadcast.** (1) Transmission of the same data to all destinations. (T) (2) Simultaneous transmission of data to more than one destination. (3) Contrast with *multicast*.

**broadcast address.** In communications, a station address (eight 1's) reserved as an address common to

all stations on a link. Synonymous with *all-stations address*.

## C

**cache.** (1) A special-purpose buffer storage, smaller and faster than main storage, used to hold a copy of instructions and data obtained from main storage and likely to be needed next by the processor. (T) (2) A buffer storage that contains frequently accessed instructions and data; it is used to reduce access time. (3) An optional part of the directory database in network nodes where frequently used directory information may be stored to speed directory searches. (4) To place, hide, or store in a cache.

**call request packet.** (1) A call supervision packet that a data terminal equipment (DTE) transmits to ask that a connection for a call be established throughout the network. (2) In X.25 communications, a call supervision packet transmitted by a DTE to ask for a call establishment through the network.

**canonical address.** In LANs, the IEEE 802.1 format for the transmission of medium access control (MAC) addresses for token-ring and Ethernet adapters. In canonical format, the least significant (rightmost) bit of each address byte is transmitted first. Contrast with *noncanonical address*.

**carrier.** An electric or electromagnetic wave or pulse train that may be varied by a signal bearing information to be transmitted over a communication system. (T)

**carrier detect.** Synonym for *received line signal detector (RLSD)*.

**carrier sense.** In a local area network, an ongoing activity of a data station to detect whether another station is transmitting. (T)

**carrier sense multiple access with collision detection (CSMA/CD).** A protocol that requires carrier sense and in which a transmitting data station that detects another signal while transmitting, stops sending, sends a jam signal, and then waits for a variable time before trying again. (T) (A)

**CCITT.** International Telegraph and Telephone Consultative Committee. This was an organization of the International Telecommunication Union (ITU). On 1 March 1993 the ITU was reorganized, and responsibilities for standardization were placed in a subordinate organization named the Telecommunication Standardization Sector of the Telecommunication Union (ITU-TS). "CCITT" continues to be used for recommendations that were approved before the reorganization.

**channel.** (1) A path along which signals can be sent, for example, data channel, output channel. (A) (2) A

functional unit, controlled by the processor, that handles the transfer of data between processor storage and local peripheral equipment.

**channel service unit (CSU).** A unit that provides the interface to a digital network. The CSU provides line conditioning (or equalization) functions, which keep the signal's performance consistent across the channel bandwidth; signal reshaping, which constitutes the binary pulse stream; and loopback testing, which includes the transmission of test signals between the CSU and the network carrier's office channel unit. See also *data service unit (DSU)*.

**channelization.** The process of breaking the bandwidth on a communication line into a number of channels, possibly of different size. Also called *time division multiplexing (TDM)*.

**checksum.** (1) The sum of a group of data associated with the group and used for checking purposes. (T) (2) In error detection, a function of all bits in a block. If the written and calculated sums do not agree, an error is indicated. (3) On a diskette, data written in a sector for error detection purposes; a calculated checksum that does not match the checksum of data written in the sector indicates a bad sector. The data are either numeric or other character strings regarded as numeric for the purpose of calculating the checksum.

**circuit switching.** (1) A process that, on demand, connects two or more data terminal equipment (DTEs) and permits the exclusive use of a data circuit between them until the connection is released. (I) (A) (2) Synonymous with *line switching*.

**class A network.** In Internet communications, a network in which the high-order (most significant) bit of the IP address is set to 0 and the host ID occupies the three low-order octets.

**class B network.** In Internet communications, a network in which the two high-order (most significant and next-to-most significant) bits of the IP address are set to 1 and 0, respectively, and the host ID occupies the two low-order octets.

**class of service (COS).** A set of characteristics (such as route security, transmission priority, and bandwidth) used to construct a route between session partners. The class of service is derived from a mode name specified by the initiator of a session.

**client.** (1) A functional unit that receives shared services from a server. (T) (2) A user.

**client/server.** In communications, the model of interaction in distributed data processing in which a program at one site sends a request to a program at another site and awaits a response. The requesting program is

called a client; the answering program is called a server.

**clocking.** (1) In binary synchronous communication, the use of clock pulses to control synchronization of data and control characters. (2) A method of controlling the number of data bits sent on a telecommunication line in a given time.

**collision.** An unwanted condition that results from concurrent transmissions on a channel. (T)

**collision detection.** In carrier sense multiple access with collision detection (CSMA/CD), a signal indicating that two or more stations are transmitting simultaneously.

**Committed information rate.** The maximum amount of data in bits that the network agrees to deliver.

**community.** In the Simple Network Management Protocol (SNMP), an administrative relationship between entities.

**community name.** In the Simple Network Management Protocol (SNMP), a string of octets identifying a community.

**compression.** (1) The process of eliminating gaps, empty fields, redundancies, and unnecessary data to shorten the length of records or blocks. (2) Any encoding to reduce the number of bits used to represent a given message or record.

**configuration.** (1) The manner in which the hardware and software of an information processing system are organized and interconnected. (T) (2) The devices and programs that make up a system, subsystem, or network.

**configuration database (CDB).** A database that stores the configuration parameters of one or several devices. It is prepared and updated using the configuration program.

**configuration file.** A file that specifies the characteristics of a system device or network.

**configuration parameter.** A variable in a configuration definition, the values of which can characterize the relationship of a product to other products in the same network or can define characteristics of the product itself.

**configuration report server (CRS).** In the IBM Token-Ring Network Bridge Program, the server that accepts commands from the LAN Network Manager (LNM) to get station information, set station parameters, and

remove stations on its ring. This server also collects and forwards configuration reports generated by stations on its ring. The configuration reports include the new active monitor reports and the nearest active upstream neighbor (NAUN) reports.

**congestion.** See *network congestion*.

**connection.** In data communication, an association established between functional units for conveying information. (I) (A)

**control point (CP).** (1) A component of an APPN or LEN node that manages the resources of that node. In an APPN node, the CP is capable of engaging in CP-CP sessions with other APPN nodes. In an APPN network node, the CP also provides services to adjacent end nodes in the APPN network. (2) A component of a node that manages resources of that node and optionally provides services to other nodes in the network. Examples are a system services control point (SSCP) in a type 5 subarea node, a network node control point (NNCP) in an APPN network node, and an end node control point (ENCP) in an APPN or LEN end node. An SSCP and an NNCP can provide services to other nodes.

**control point management services (CPMS).** A component of a control point, consisting of management services function sets, that provides facilities to assist in performing problem management, performance and accounting management, change management, and configuration management. Capabilities provided by the CPMS include sending requests to physical unit management services (PUMS) to test system resources, collecting statistical information (for example, error and performance data) from PUMS about the system resources, and analyzing and presenting test results and statistical information collected about the system resources. Analysis and presentation responsibilities for problem determination and performance monitoring can be distributed among multiple CPMSs.

**control point management services unit (CP-MSU).**

The message unit that contains management services data and flows between management services function sets. This message unit is in general data stream (GDS) format. See also *management services unit (MSU)* and *network management vector transport (NMVT)*.

**CU Logical Address.** The Control Unit address defined in the host for the 2216. This value is defined in the host Input/Output Configuration Program (IOCP) by the CUADD statement on the CNTLUNIT macro instruction. The Control Unit Address must be unique for each logical partition defined on the same host.

## D

**D-bit.** Delivery-confirmation bit. In X.25 communications, the bit in a data packet or call-request packet that is set to 1 if end-to-end acknowledgment (delivery confirmation) is required from the recipient.

**daemon.** A program that runs unattended to perform a standard service. Some daemons are triggered automatically to perform their task; others operate periodically.

**data carrier detect (DCD).** Synonym for *received line signal detector (RLSD)*.

**data circuit.** (1) A pair of associated transmit and receive channels that provide a means of two-way data communication. (l) (2) In SNA, synonym for *link connection*. (3) See also *physical circuit* and *virtual circuit*.

### Notes:

1. Between data switching exchanges, the data circuit may include data circuit-terminating equipment (DCE), depending on the type of interface used at the data switching exchange.
2. Between a data station and a data switching exchange or data concentrator, the data circuit includes the data circuit-terminating equipment at the data station end, and may include equipment similar to a DCE at the data switching exchange or data concentrator location.

**data circuit-terminating equipment (DCE).** In a data station, the equipment that provides the signal conversion and coding between the data terminal equipment (DTE) and the line. (l)

### Notes:

1. The DCE may be separate equipment or an integral part of the DTE or of the intermediate equipment.
2. A DCE may perform other functions that are usually performed at the network end of the line.

**data link connection identifier (DLCI).** The numeric identifier of a frame-relay subport or PVC segment in a frame-relay network. Each subport in a single frame-relay port has a unique DLCI. The following table, excerpted from the American National Standards Institute (ANSI) Standard T1.618 and the International Telegraph and Telephone Consultative Committee (ITU-T/CCITT) Standard Q.922, indicates the functions associated with certain DLCI values:

DLCI Values	Function
0	in-channel signaling
1–15	reserved
16–991	assigned using frame-relay connection procedures

DLCI Values	Function
992–1007	layer 2 management of frame-relay bearer service
1008–1022	reserved
1023	in-channel layer management

**data link control (DLC).** A set of rules used by nodes on a data link (such as an SDLC link or a token ring) to accomplish an orderly exchange of information.

**data link control (DLC) layer.** In SNA, the layer that consists of the link stations that schedule data transfer over a link between two nodes and perform error control for the link. Examples of data link control are SDLC for serial-by-bit link connection and data link control for the System/370 channel.

**Note:** The DLC layer is usually independent of the physical transport mechanism and ensures the integrity of data that reaches the higher layers.

**data link layer.** In the Open Systems Interconnection reference model, the layer that provides services to transfer data between entities in the network layer over a communication link. The data link layer detects and possibly corrects errors that may occur in the physical layer. (T)

**data link level.** (1) In the hierarchical structure of a data station, the conceptual level of control or processing logic between high level logic and the data link that maintains control of the data link. The data link level performs such functions as inserting transmit bits and deleting receive bits; interpreting address and control fields; generating, transmitting, and interpreting commands and responses; and computing and interpreting frame check sequences. See also *packet level* and *physical level*. (2) In X.25 communications, synonym for *frame level*.

**data link switching (DLSw).** A method of transporting network protocols that use IEEE 802.2 logical link control (LLC) type 2. SNA and NetBIOS are examples of protocols that use LLC type 2. See also *encapsulation* and *spoofing*.

**data packet.** In X.25 communications, a packet used for the transmission of user data on a virtual circuit at the DTE/DCE interface.

**data service unit (DSU).** A device that provides a digital data service interface directly to the data terminal equipment. The DSU provides loop equalization, remote and local testing capabilities, and a standard EIA/CCITT interface.

**data set ready (DSR).** Synonym for *DCE ready*.

**data switching exchange (DSE).** The equipment installed at a single location to provide switching func-

tions, such as circuit switching, message switching, and packet switching. (I)

**data terminal equipment (DTE).** That part of a data station that serves as a data source, data sink, or both. (I) (A)

**data terminal ready (DTR).** A signal to the modem used with the EIA 232 protocol.

**data transfer rate.** The average number of bits, characters, or blocks per unit time passing between corresponding equipment in a data transmission system. (I)

**Notes:**

1. The rate is expressed in bits, characters, or blocks per second, minute, or hour.
2. Corresponding equipment should be indicated; for example, modems, intermediate equipment, or source and sink.

**datagram.** (1) In packet switching, a self-contained packet, independent of other packets, that carries information sufficient for routing from the originating data terminal equipment (DTE) to the destination DTE without relying on earlier exchanges between the DTEs and the network. (I) (2) In TCP/IP, the basic unit of information passed across the Internet environment. A datagram contains a source and destination address along with the data. An Internet Protocol (IP) datagram consists of an IP header followed by the transport layer data. (3) See also *packet* and *segment*.

**Datagram Delivery Protocol (DDP).** In AppleTalk networks, a protocol that provides network connectivity by means of connectionless socket-to-socket delivery service on the internet layer.

**DCE ready.** In the EIA 232 standard, a signal that indicates to the data terminal equipment (DTE) that the local data circuit-terminating equipment (DCE) is connected to the communication channel and is ready to send data. Synonymous with *data set ready (DSR)*.

**DECnet.** A network architecture that defines the operation of a family of software modules, databases, and hardware components typically used to tie Digital Equipment Corporation systems together for resource sharing, distributed computation, or remote system configuration. DECnet network implementations follow the Digital Network Architecture (DNA) model.

**default.** Pertaining to an attribute, condition, value, or option that is assumed when none is explicitly specified. (I)

**dependent LU requester (DLUR).** An APPN end node or an APPN network node that owns dependent LUs, but requests that a dependent LU server provide the SSCP services for those dependent LUs.

**designated router.** A router that informs end nodes of the existence and identity of other routers. The selection of the designated router is based upon the router with the highest priority. When several routers share the highest priority, the router with the highest station address is selected.

**destination node.** The node to which a request or data is sent.

**destination port.** The 8-port asynchronous adapter that serves as a connection point with a serial service.

**destination service access point (DSAP).** In SNA and TCP/IP, a logical address that allows a system to route data from a remote device to the appropriate communications support. Contrast with *source service access point (SSAP)*.

**device.** A mechanical, electrical, or electronic contrivance with a specific purpose.

**device address.** The unit address transmitted on the channel path to select a 2216 device. It is also referred to as subchannel number in S/370 I/O architecture. This value is defined in the host IOCP by the UNITADD statement on the CNTLUNIT macro instruction for the real device.

**digital.** (1) Pertaining to data that consist of digits. (T) (2) Pertaining to data in the form of digits. (A) (3) Contrast with *analog*.

**Digital Network Architecture (DNA).** The model for all DECnet hardware and software implementations.

**direct memory access (DMA).** The system facility that allows a device on the Micro Channel bus to get direct access to the system or bus memory without the intervention of the system processor.

**directory.** A table of identifiers and references to the corresponding items of data. (I) (A)

**directory service (DS).** An application service element that translates the symbolic names used by application processes into the complete network addresses used in an OSI environment. (T)

**directory services (DS).** A control point component of an APPN node that maintains knowledge of the location of network resources.

**disable.** To make nonfunctional.

**disabled.** (1) Pertaining to a state of a processing unit that prevents the occurrence of certain types of interruptions. (2) Pertaining to the state in which a transmission control unit or audio response unit cannot accept incoming calls on a line.

**domain.** (1) That part of a computer network in which the data processing resources are under common control. (T) (2) In Open Systems Interconnection (OSI), a part of a distributed system or a set of managed objects to which a common policy applies. (3) See *Administrative Domain* and *domain name*.

**domain name.** In the Internet suite of protocols, a name of a host system. A domain name consists of a sequence of subnames separated by a delimiter character. For example, if the fully qualified domain name (FQDN) of a host system is `ralvm7.vnet.ibm.com`, each of the following is a domain name:

- `ralvm7.vnet.ibm.com`
- `vnet.ibm.com`
- `ibm.com`

**domain name server.** In the Internet suite of protocols, a server program that supplies name-to-address translation by mapping domain names to IP addresses. Synonymous with *name server*.

**Domain Name System (DNS).** In the Internet suite of protocols, the distributed database system used to map domain names to IP addresses.

**dotted decimal notation.** The syntactical representation for a 32-bit integer that consists of four 8-bit numbers written in base 10 with periods (dots) separating them. It is used to represent IP addresses.

**dump.** (1) Data that has been dumped. (T) (2) To copy the contents of all or part of virtual storage for the purpose of collecting error information.

**dynamic reconfiguration (DR).** The process of changing the network configuration (peripheral PUs and LUs) without regenerating complete configuration tables or deactivating the affected major node.

**Dynamic Routing.** Routing using learned routes rather than routes statically configured at initialization.

## E

**echo.** In data communication, a reflected signal on a communications channel. For example, on a communications terminal, each signal is displayed twice, once when entered at the local terminal and again when returned over the communications link. This allows the signals to be checked for accuracy.

**EIA 232.** In data communication, a specification of the Electronic Industries Association (EIA) that defines the interface between data terminal equipment (DTE) and data circuit-terminating equipment (DCE), using serial binary data interchange.

**Electronic Industries Association (EIA).** An organization of electronics manufacturers that advances the technological growth of the industry, represents the views of its members, and develops industry standards.

**EIA unit.** A unit of measure, established by the Electronic Industries Association, equal to 44.45 millimeters (1.75 inches).

**encapsulation.** (1) In communications, a technique used by layered protocols by which a layer adds control information to the protocol data unit (PDU) from the layer it supports. In this respect, the layer encapsulates the data from the supported layer. In the Internet suite of protocols, for example, a packet would contain control information from the physical layer, followed by control information from the network layer, followed by the application protocol data. (2) See also *data link switching*.

**encode.** To convert data by the use of a code in such a manner that reconversion to the original form is possible. (T)

**end node (EN).** (1) See *Advanced Peer-to-Peer Networking (APPN) end node* and *low-entry networking (LEN) end node*. (2) In communications, a node that is frequently attached to a single data link and cannot perform intermediate routing functions.

**entry point (EP).** In SNA, a type 2.0, type 2.1, type 4, or type 5 node that provides distributed network management support. It sends network management data about itself and the resources it controls to a focal point for centralized processing, and it receives and executes focal-point initiated commands to manage and control its resources.

**equivalent capacity.** In the NBBS architecture, the minimum amount of bandwidth needed by a connection to ensure that the packet loss ratio is below a specified threshold.

**Ethernet.** A 10-Mbps baseband local area network that allows multiple stations to access the transmission medium at will without prior coordination, avoids contention by using carrier sense and deference, and resolves contention by using collision detection and delayed retransmission. Ethernet uses carrier sense multiple access with collision detection (CSMA/CD).

**exception.** An abnormal condition such as an I/O error encountered in processing a data set or a file.

**exception response (ER).** In SNA, a protocol requested in the form-of-response-requested field of a request header that directs the receiver to return a response only if the request is unacceptable as received or cannot be processed; that is, a negative

response, but not a positive response, can be returned. Contrast with *definite response* and *no response*.

**exchange identification (XID).** A specific type of basic link unit that is used to convey node and link characteristics between adjacent nodes. XIDs are exchanged between link stations before and during link activation to establish and negotiate link and node characteristics, and after link activation to communicate changes in these characteristics.

**explicit route (ER).** In SNA, a series of one or more transmission groups that connect two subarea nodes. An explicit route is identified by an origin subarea address, a destination subarea address, an explicit route number, and a reverse explicit route number. Contrast with *virtual route (VR)*.

**explorer frame.** See *explorer packet*.

**explorer packet.** In LANs, a packet that is generated by the source host and that traverses the entire source routing part of a LAN, gathering information on the possible paths available to the host.

**exterior gateway.** In Internet communications, a gateway on one autonomous system that communicates with another autonomous system. Contrast with *interior gateway*.

**Exterior Gateway Protocol (EGP).** In the Internet suite of protocols, a protocol, used between domains and autonomous systems, that enables network reachability information to be advertised and exchanged. IP network addresses in one autonomous system are advertised to another autonomous system by means of EGP-participating routers. An example of an EGP is the Border Gateway Protocol (BGP). Contrast with Interior Gateway Protocol (IGP).

## F

**fax.** Hardcopy received from a facsimile machine. Synonymous with *telecopy*.

**File Transfer Protocol (FTP).** In the Internet suite of protocols, an application layer protocol that uses TCP and Telnet services to transfer bulk-data files between machines or hosts.

**flash memory.** A data storage device that is programmable, erasable, and does not require continuous power. The chief advantage of flash memory over other programmable and erasable data storage devices is that it can be reprogrammed without being removed from the circuit board.

**flow control.** (1) In SNA, the process of managing the rate at which data traffic passes between components of the network. The purpose of flow control is to opti-

mize the rate of flow of message units with minimum congestion in the network; that is, to neither overflow the buffers at the receiver or at intermediate routing nodes, nor leave the receiver waiting for more message units. (2) See also *pacing*.

**fragment.** See *fragmentation*.

**fragmentation.** (1) The process of dividing a datagram into smaller parts, or fragments, to match the capabilities of the physical medium over which it is to be transmitted. (2) See also *segmenting*.

**frame.** (1) In Open Systems Interconnection architecture, a data structure pertaining to a particular area of knowledge and consisting of slots that can accept the values of specific attributes and from which inferences can be drawn by appropriate procedural attachments. (T) (2) The unit of transmission in some local area networks, including the IBM Token-Ring Network. It includes delimiters, control characters, information, and checking characters. (3) In SDLC, the vehicle for every command, every response, and all information that is transmitted using SDLC procedures.

**frame level.** Synonymous with *data link level*. See *link level*.

**frame relay.** (1) An interface standard describing the boundary between a user's equipment and a fast-packet network. In frame-relay systems, flawed frames are discarded; recovery comes end-to-end rather than hop-by-hop. (2) A technique derived from the integrated services digital network (ISDN) D channel standard. It assumes that connections are reliable and dispenses with the overhead of error detection and control within the network.

**front-end processor.** A processor such as the IBM 3745 or 3174, that relieves a main frame from the communication control tasks.

## G

**gateway.** (1) A functional unit that interconnects two computer networks with different network architectures. A gateway connects networks or systems of different architectures. A bridge interconnects networks or systems with the same or similar architectures. (T) (2) In the IBM Token-Ring Network, a device and its associated software that connect a local area network to another local area network or a host that uses different logical link protocols. (3) In TCP/IP, synonym for *router*.

**general data stream (GDS).** The data stream used for conversations in LU 6.2 sessions.

**general data stream (GDS) variable.** A type of RU substructure that is preceded by an identifier and a

length field and includes either application data, user control data, or SNA-defined control data.

## H

**header.** (1) System-defined control information that precedes user data. (2) The portion of a message that contains control information for the message such as one or more destination fields, name of the originating station, input sequence number, character string indicating the type of message, and priority level for the message.

**heap memory.** The amount of RAM used to dynamically allocate data structures.

**Hello.** A protocol used by a group of cooperating, trusting routers to allow them to discover minimal delay routes.

**hello message.** (1) A message sent periodically to establish and test reachability between routers or between routers and hosts. (2) In the Internet suite of protocols, a message defined by the Hello protocol as an Interior Gateway Protocol (IGP).

**heuristic.** Pertaining to exploratory methods of problem solving in which solutions are discovered by evaluation of the progress made toward the final result.

**high-level data link control (HDLC).** In data communication, the use of a specified series of bits to control data links in accordance with the International Standards for HDLC: ISO 3309 Frame Structure and ISO 4335 Elements of Procedures.

**high-performance routing (HPR).** An addition to the Advanced Peer-to-Peer Networking (APPN) architecture that enhances data routing performance and reliability, especially when using high-speed links.

**hop.** (1) In APPN, a portion of a route that has no intermediate nodes. It consists of only a single transmission group connecting adjacent nodes. (2) To the routing layer, the logical distance between two nodes in a network.

**hop count.** (1) A metric or measure of distance between two points. (2) In Internet communications, the number of routers that a datagram passes through on its way to its destination. (3) In SNA, a measure of the number of links to be traversed in a path to a destination.

**host.** In the Internet suite of protocols, an end system. The end system can be any workstation; it does not have to be a mainframe.

**hot pluggable.** Refers to a hardware component that can be installed or removed without disturbing the operation of any other resource that is not connected to, or dependant on, this component.

**hub (intelligent).** A wiring concentrator, such as the IBM 8260, that provides bridging and routing functions for LANs with different cables and protocols.

**hysteresis.** The amount the temperature must change past the set alert threshold before the alert condition is cleared.

## I

**I-frame.** Information frame.

**information (I) frame.** A frame in I format used for numbered information transfer.

**input/output channel.** In a data processing system, a functional unit that handles transfer of data between internal and peripheral equipment. (I) (A)

**Integrated Digital Network Exchange (IDNX).** A processor integrating voice, data, and image applications. It also manages the transmission resources, and connects to multiplexers and network management support systems. It allows integration of equipment from different vendors.

**integrated services digital network (ISDN).** A digital end-to-end telecommunication network that supports multiple services including, but not limited to, voice and data.

**Note:** ISDNs are used in public and private network architectures.

**interface.** (1) A shared boundary between two functional units, defined by functional characteristics, signal characteristics, or other characteristics, as appropriate. The concept includes the specification of the connection of two devices having different functions. (T)  
(2) Hardware, software, or both, that links systems, programs, or devices.

**interior gateway.** In Internet communications, a gateway that communicates only with its own autonomous system. Contrast with *exterior gateway*.

**Interior Gateway Protocol (IGP).** In the Internet suite of protocols, a protocol used to propagate network reachability and routing information within an autonomous system. Examples of IGPs are Routing Information Protocol (RIP) and Open Shortest Path First (OSPF).

**intermediate node.** A node that is at the end of more than one branch. (T)



**intermediate session routing (ISR).** A type of routing function within an APPN network node that provides session-level flow control and outage reporting for all sessions that pass through the node but whose end points are elsewhere.

**International Organization for Standardization (ISO).** An organization of national standards bodies from various countries established to promote development of standards to facilitate international exchange of goods and services, and develop cooperation in intellectual, scientific, technological, and economic activity.

**International Telecommunication Union (ITU).** The specialized telecommunication agency of the United Nations, established to provide standardized communication procedures and practices, including frequency allocation and radio regulations worldwide.

**internet.** A collection of networks interconnected by a set of routers that allow them to function as a single, large network. See also *Internet*.

**Internet.** The internet administered by the Internet Architecture Board (IAB), consisting of large national backbone networks and many regional and campus networks all over the world. The Internet uses the Internet suite of protocols.

**Internet address.** See *IP address*.

**Internet Architecture Board (IAB).** The technical body that oversees the development of the Internet suite of protocols that are known as TCP/IP.

**Internet Control Message Protocol (ICMP).** The protocol used to handle errors and control messages in the Internet Protocol (IP) layer. Reports of problems and incorrect datagram destinations are returned to the original datagram source. ICMP is part of the Internet Protocol.

**Internet Control Protocol (ICP).** The Virtual NEtworking System (VINES) protocol that provides exception notifications, metric notifications, and PING support. See also *RouTing update Protocol (RTP)*.

**Internet Engineering Task Force (IETF).** The task force of the Internet Architecture Board (IAB) that is responsible for solving the short-term engineering needs of the Internet.

**Internetwork Packet Exchange (IPX).** (1) The network protocol used to connect Novell's servers, or any workstation or router that implements IPX, with other workstations. Although similar to the Internet Protocol (IP), IPX uses different packet formats and terminology. (2) See also *Xerox Network Systems (XNS)*.

**Internet Protocol (IP).** A connectionless protocol that routes data through a network or interconnected networks. IP acts as an intermediary between the higher protocol layers and the physical network. However, this protocol does not provide error recovery and flow control and does not guarantee the reliability of the physical network.

**interoperability.** The capability to communicate, execute programs, or transfer data among various functional units in a way that requires the user to have little or no knowledge of the unique characteristics of those units. (T)

**intra-area routing.** In Internet communications, the routing of data within an area.

**Inverse Address Resolution Protocol (InARP).** In the Internet suite of protocols, the protocol used for locating a protocol address through the known hardware address. In a frame-relay context, the data link connection identifier (DLCI) is synonymous with the known hardware address.

**IPPN.** The interface that other protocols can use to transport data over IP.

**IP address.** The 32-bit address defined by the Internet Protocol, standard 5, Request for Comments (RFC) 791. It is usually represented in dotted decimal notation.

**IP datagram.** In the Internet suite of protocols, the fundamental unit of information transmitted through an internet. It contains source and destination addresses, user data, and control information such as the length of the datagram, the header checksum, and flags indicating whether the datagram can be or has been fragmented.

**IP router.** A device in an IP internet that is responsible for making decisions about the paths over which network traffic will flow. Routing protocols are used to gain information about the network and to determine the best route over which the datagram should be forwarded toward the final destination. The datagrams are routed based on IP destination addresses.

**IPXWAN.** A Novell protocol that is used to exchange router-to-router information before exchanging standard Internetwork Packet Exchange (IPX) routing information and traffic over wide area networks (WANs).

## J

**jitter.** (1) Short-term non-cumulative variations of the significant instants of a digital signal from their ideal positions in time. (2) Undesirable variations of a transmitted digital signal. (3) Variations in the network delay.

## L

**LAN bridge server (LBS).** In the IBM Token-Ring Network Bridge Program, the server that keeps statistical information about frames forwarded between two or more rings (through a bridge). The LBS sends these statistics to the appropriate LAN managers through the LAN reporting mechanism (LRM).

**LAN Emulation (LE).** An ATM Forum standard that supports legacy LAN applications over ATM networks.

**LAN Emulation Client (LEC).** A LAN Emulation component that represents users of the Emulated LAN.

**LAN Emulation Configuration Server (LECS).** A LAN Emulation Service component that centralizes and disseminates configuration data.

**LAN Emulation Server (LES).** A LAN Emulation Service component that resolves LAN Destinations to ATM Addresses.

**LAN Network Manager (LNM).** An IBM licensed program that enables a user to manage and monitor LAN resources from a central workstation.

**LAN segment.** (1) Any portion of a LAN (for example, a bus or ring) that can operate independently, but that is connected to other parts of the network by means of bridges. (2) A ring or bus network without bridges.

**layer.** (1) In network architecture, a group of services that is complete from a conceptual point of view, that is one out of a set of hierarchically arranged groups, and that extends across all systems that conform to the network architecture. (T) (2) In the Open Systems Interconnection reference model, one of seven conceptually complete, hierarchically arranged groups of services, functions, and protocols, that extend across all open systems. (T) (3) In SNA, a grouping of related functions that are logically separate from the functions in other groups. Implementation of the functions in one layer can be changed without affecting functions in other layers.

**LE.** LAN Emulation. An ATM Forum standard that supports legacy LAN applications over ATM networks.

**LEC.** LAN Emulation Client. A LAN Emulation component that represents users of the Emulated LAN.

**LECS.** LAN Emulation Configuration Server. A LAN Emulation Service component that centralizes and disseminates configuration data.

**LES.** LAN Emulation Server. A LAN Emulation Service component that resolves LAN Destinations to ATM Addresses.

**line switching.** Synonym for *circuit switching*.

**link.** The combination of the link connection (the transmission medium) and two link stations, one at each end of the link connection. A link connection can be shared among multiple links in a multipoint or token-ring configuration.

**link access protocol balanced (LAPB).** A protocol used for accessing an X.25 network at the link level. LAPB is a duplex, asynchronous, symmetric protocol, used in point-to-point communication.

**Link Address.** For the 2216 with an ESCON Channel Adapter, a port number determined as follows: If one ESCD is in the communication path, it is the ESCON Director (ESCD) port number that is attached to the host. If two ESCDs are in the path, it is the host-side port number of the ESCD defined with the dynamic connection. When no ESCD is in the communication path, this value must be set to X'01'.

**link-attached.** (1) Pertaining to devices that are connected to a controlling unit by a data link. (2) Contrast with *channel-attached*. (3) Synonymous with *remote*.

**link connection.** (1) The physical equipment providing two-way communication between one link station and one or more other link stations; for example, a telecommunication line and data circuit-terminating equipment (DCE). (2) In SNA, synonymous with *data circuit*.

**link level.** (1) A part of Recommendation X.25 that defines the link protocol used to get data into and out of the network across the full-duplex link connecting the subscriber's machine to the network node. LAP and LAPB are the link access protocols recommended by the CCITT. (2) See *data link level*.

**link-state.** In routing protocols, the advertised information about the usable interfaces and reachable neighbors of a router or network. The protocol's topological database is formed from the collected link-state advertisements.

**link station.** (1) The hardware and software components within a node representing a connection to an adjacent node over a specific link. For example, if node A is the primary end of a multipoint line that connects to three adjacent nodes, node A will have three link stations representing the connections to the adjacent nodes. (2) See also *adjacent link station (ALS)*.

**local.** (1) Pertaining to a device accessed directly without use of a telecommunication line. (2) Contrast with *remote*. (3) Synonym for *channel-attached*.

**local area network (LAN).** (1) A computer network located on a user's premises within a limited geographical area. Communication within a local area network is not subject to external regulations; however, communi-

cation across the LAN boundary may be subject to some form of regulation. (T) (2) A network in which a set of devices are connected to one another for communication and that can be connected to a larger network. (3) See also *Ethernet* and *token ring*. (4) Contrast with *metropolitan area network (MAN)* and *wide area network (WAN)*.

**local bridging.** A function of a bridge program that allows a single bridge to connect multiple LAN segments without using a telecommunication link. Contrast with *remote bridging*.

**local management interface (LMI).** See *local management interface (LMI) protocol*.

**local management interface (LMI) protocol.** In NCP, a set of frame-relay network management procedures and messages used by adjacent frame-relay nodes to exchange line status information over DLCI X'00'. NCP supports both the American National Standards Institute (ANSI) and International Telegraph and Telephone Consultative Committee (ITU-T/CCITT) versions of LMI protocol. These standards refer to LMI protocol as *link integrity verification tests (LIVT)*.

**locally administered address.** In a local area network, an adapter address that the user can assign to override the universally administered address. Contrast with *universally administered address*.

**logical channel.** In packet mode operation, a sending channel and a receiving channel that together are used to send and receive data over a data link at the same time. Several logical channels can be established on the same data link by interleaving the transmission of packets.

**logical link.** A pair of link stations, one in each of two adjacent nodes, and their underlying link connection, providing a single link-layer connection between the two nodes. Multiple logical links can be distinguished while they share the use of the same physical media connecting two nodes. Examples are 802.2 logical links used on local area network (LAN) facilities and LAP E logical links on the same point-to-point physical link between two nodes. The term logical link also includes the multiple X.25 logical channels that share the use of the access link from a DTE to an X.25 network.

**logical link control (LLC).** The data link control (DLC) LAN sublayer that provides two types of DLC operation for the orderly exchange of information. The first type is connectionless service, which allows information to be sent and received without establishing a link. The LLC sublayer does not perform error recovery or flow control for connectionless service. The second type is connection-oriented service, which requires establishing a link prior to the exchange of information. Connection-

oriented service provides sequenced information transfer, flow control, and error recovery.

**logical link control (LLC) protocol.** In a local area network, the protocol that governs the exchange of transmission frames between data stations independently of how the transmission medium is shared. (T) The LLC protocol was developed by the IEEE 802 committee and is common to all LAN standards.

**logical link control (LLC) protocol data unit.** A unit of information exchanged between link stations in different nodes. The LLC protocol data unit contains a destination service access point (DSAP), a source service access point (SSAP), a control field, and user data.

**logical partition.** A number assigned to a partition in a host that can operate in logically partitioned (LPAR) mode. In LPAR mode, the ESCON adapter can share a physical fiber connection with multiple host partitions.

**Logically Partitioned (LPAR) mode.** A function of some host processors in which processing is divided into logical partitions (LP) to provide the appearance of multiple processors. In LPAR mode, the ESCON adapter can share a physical fiber connection with multiple host partitions.

**LP.** logical partition

**LPAR.** logically partitioned

**LPAR mode.** Logically Partitioned (LPAR) mode.

**LPAR number.** Logical partition number. This allows multiple logical host partitions, LPARs, to share one ESCON fiber. This value is defined in the host Input/Output Configuration Program (IOCP) by the RESOURCE macro instruction. If the host is not using EMIF, use the default of 0 for the LPAR number.

**logical unit (LU).** A type of network accessible unit that enables users to gain access to network resources and communicate with each other.

**loopback test.** A test in which signals from a tester are looped at a modem or other network element back to the tester for measurements that determine or verify the quality of the communications path.

**low-entry networking (LEN).** A capability of nodes to attach directly to one another using basic peer-to-peer protocols to support multiple and parallel sessions between logical units.

**low-entry networking (LEN) end node.** A LEN node receiving network services from an adjacent APPN network node.

**low-entry networking (LEN) node.** A node that provides a range of end-user services, attaches directly to other nodes using peer protocols, and derives network services implicitly from an adjacent APPN network node, that is, without the direct use of CP-CP sessions.

## M

**management access.** An Nways Switch that connects a network management station, or a change control server, to an NBBS network.

**Management Information Base (MIB).** (1) A collection of objects that can be accessed by means of a network management protocol. (2) A definition for management information that specifies the information available from a host or gateway and the operations allowed. (3) In OSI, the conceptual repository of management information within an open system.

**management station.** In Internet communications, the system responsible for managing all, or a portion of, a network. The management station communicates with network management agents that reside in the managed node by means of a network management protocol, such as the Simple Network Management Protocol (SNMP).

**mapping.** The process of converting data that is transmitted in one format by the sender into the data format that can be accepted by the receiver.

**mask.** (1) A pattern of characters used to control retention or elimination of portions of another pattern of characters. (I) (A) (2) To use a pattern of characters to control retention or elimination of portions of another pattern of characters. (I) (A)

**maximum transmission unit (MTU).** In LANs, the largest possible unit of data that can be sent on a given physical medium in a single frame. For example, the MTU for Ethernet is 1500 bytes.

**medium access control (MAC).** In LANs, the sublayer of the data link control layer that supports medium-dependent functions and uses the services of the physical layer to provide services to the logical link control (LLC) sublayer. The MAC sublayer includes the method of determining when a device has access to the transmission medium.

**medium access control (MAC) protocol.** In a local area network, the protocol that governs access to the transmission medium, taking into account the topological aspects of the network, in order to enable the exchange of data between data stations. (T)

**medium access control (MAC) sublayer.** In a local area network, the part of the data link layer that applies

a medium access method. The MAC sublayer supports topology-dependent functions and uses the services of the physical layer to provide services to the logical link control sublayer. (T)

**metric.** In Internet communications, a value, associated with a route, which is used to discriminate between multiple exit or entry points to the same autonomous system. The route with the lowest metric is preferred.

**metropolitan area network (MAN).** A network formed by the interconnection of two or more networks which may operate at higher speed than those networks, may cross administrative boundaries, and may use multiple access methods. (T) Contrast with *local area network (LAN)* and *wide area network (WAN)*.

**MIB.** (1) MIB module. (2) Management Information Base.

**MIB object.** Synonym for *MIB variable*.

**MIB variable.** In the Simple Network Management Protocol (SNMP), a specific instance of data defined in a MIB module. Synonymous with *MIB object*.

**MIB view.** In the Simple Network Management Protocol (SNMP), the collection of managed objects, known to the agent, that is visible to a particular community.

**MILNET.** The military network that was originally part of ARPANET. It was partitioned from ARPANET in 1984. MILNET provides a reliable network service for military installations.

**modem (modulator/demodulator).** (1) A functional unit that modulates and demodulates signals. One of the functions of a modem is to enable digital data to be transmitted over analog transmission facilities. (T) (A) (2) A device that converts digital data from a computer to an analog signal that can be transmitted on a telecommunication line, and converts the analog signal received to data for the computer.

**module.** In the Nways Switch, a packaged functional hardware unit containing logic cards, connectors, and lights. The modules are used to package adapters, line interface couplers, voice server extensions, and other components. All modules are **hot pluggable** in the logic subracks.

**modulo.** (1) Pertaining to a modulus; for example, 9 is equivalent to 4 modulo 5. (2) See also *modulus*.

**modulus.** A number, such as a positive integer, in a relationship that divides the difference between two related numbers without leaving a remainder; for example, 9 and 4 have a modulus of 5 ( $9 - 4 = 5$ ;  $4 - 9 = -5$ ; and 5 divides both 5 and -5 without leaving a remainder).

**monitor.** (1) A device that observes and records selected activities within a data processing system for analysis. Possible uses are to indicate significant departure from the norm, or to determine levels of utilization of particular functional units. (T) (2) Software or hardware that observes, supervises, controls, or verifies operations of a system. (A) (3) The function required to initiate the transmission of a token on the ring and to provide soft-error recovery in case of lost tokens, circulating frames, or other difficulties. The capability is present in all ring stations.

**multicast.** (1) Transmission of the same data to a selected group of destinations. (T) (2) A special form of broadcast in which copies of a packet are delivered to only a subset of all possible destinations.

**multipath channel (MPC).** A channel protocol that uses multiple unidirectional subchannels for VTAM-to-VTAM bidirectional communication.

**multiple-domain support (MDS).** A technique for transporting management services data between management services function sets over LU-LU and CP-CP sessions. See also *multiple-domain support message unit (MDS-MU)*.

**multiple-domain support message unit (MDS-MU).** The message unit that contains management services data and flows between management services function sets over the LU-LU and CP-CP sessions used by multiple-domain support. This message unit, as well as the actual management services data that it contains, is in general data stream (GDS) format. See also *control point management services unit (CP-MSU)*, *management services unit (MSU)*, and *network management vector transport (NMVT)*.

## N

**Name Binding Protocol (NBP).** In AppleTalk networks, a protocol that provides name translation function from the AppleTalk entity (resource) name (character string) into an AppleTalk IP address (16-bit number) on the transport layer.

**name resolution.** In Internet communications, the process of mapping a machine name to the corresponding Internet Protocol (IP) address. See also *Domain Name System (DNS)*.

**name server.** In the Internet suite of protocols, synonym for *domain name server*.

**nearest active upstream neighbor (NAUN).** In the IBM Token-Ring Network, the station sending data directly to a given station on the ring.

**neighbor.** A router on a common subnetwork that has been designated by a network administrator to receive routing information.

**NetBIOS.** Network Basic Input/Output System. A standard interface to networks, IBM personal computers (PCs), and compatible PCs, that is used on LANs to provide message, print-server, and file-server functions. Application programs that use NetBIOS do not need to handle the details of LAN data link control (DLC) protocols.

**network.** (1) A configuration of data processing devices and software connected for information interchange. (2) A group of nodes and the links interconnecting them.

**Network Access Server (NAS).** A device providing temporary, on-demand network access to users. This access is point-to-point using PSTN or ISDN lines.

**network accessible unit (NAU).** A logical unit (LU), physical unit (PU), control point (CP), or system services control point (SSCP). It is the origin or the destination of information transmitted by the path control network. Synonymous with *network addressable unit*.

**network address.** According to ISO 7498-3, a name, unambiguous within the OSI environment, that identifies a set of network service access points.

**network addressable unit (NAU).** Synonym for *network accessible unit*.

**network architecture.** The logical structure and operating principles of a computer network. (T)

**Note:** The operating principles of a network include those of services, functions, and protocols.

**network congestion.** An undesirable overload condition caused by traffic in excess of what a network can handle.

**network control.** The functions of the NBBS architecture that are performed by a control point of the Nways Switch to:

- Allocate and control the Nways Switch resources
- Provide the topology and directory services
- Select the routes
- Control congestion

**network identifier.** (1) In TCP/IP, that part of the IP address that defines a network. The length of the network ID depends on the type of network class (A, B, or C). (2) A 1- to 8-byte customer-selected name or an 8-byte IBM-registered name that uniquely identifies a specific subnetwork.

**Network Information Center (NIC).** In Internet communications, local, regional, and national groups

throughout the world who provide assistance, documentation, training, and other services to users.

**network layer.** In Open Systems Interconnection (OSI) architecture, the layer that is responsible for routing, switching, and link-layer access across the OSI environment.

**network management.** The process of planning, organizing, and controlling a communication-oriented data processing or information system.

**network management station (NMS).** A station that runs NetView/AIX and the Nways Switch Manager. It manages the NBBS network topology, accounting, performance, configuration updates, and problem analysis.

A network management station is connected to its management access Nways Switch through an Ethernet LAN.

**network management station.** In the Simple Network Management Protocol (SNMP), a station that executes management application programs that monitor and control network elements.

**network management vector transport (NMVT).** A management services request/response unit (RU) that flows over an active session between physical unit management services and control point management services (SSCP-PU session).

**network manager.** A program or group of programs that is used to monitor, manage, and diagnose the problems of a network.

**network node (NN).** See *Advanced Peer-to-Peer Networking (APPN) network node*.

**Network Support Center.** A location from which IBM provides remote support to NBBS networks.

**network support station.** The processor used to locally operate and service the Nways Switch. It is used by the Nways Switch administrator or service personnel.

**network user address (NUA).** In X.25 communications, the X.121 address containing up to 15 binary code digits.

**Networking BroadBand Services (NBBS).** An IBM architecture for the high-speed networking that complements the ATM standards and provides the following functions:

- Access services
- Transport services
- Network control

**node.** (1) In a network, a point at which one or more functional units connect channels or data circuits. (I)

(2) Any device, attached to a network, that transmits and receives data.

**noncanonical address.** In LANs, a format for the transmission of medium access control (MAC) addresses for token-ring adapters. In noncanonical format, the most significant (leftmost) bit of each address byte is transmitted first. Contrast with *canonical address*.

**Non-Return-to-Zero Changes-on-Ones Recording (NRZ-1).** A recording method in which the ones are represented by a change in the condition of magnetization, and zeros are represented by the absence of change. Only the one signals are explicitly recorded. (Previously called *non-return-to-zero inverted*, NRZI, recording.)

**nonseed router.** In AppleTalk networks, a router that acquires network number range and zone list information from a seed router attached to the same network.

**Nways Switch.** Synonymous with IBM 2220 Nways BroadBand Switch.

**Nways Switch configuration station.** A dedicated OS/2 station running a stand-alone version of the Nways Switch Configuration Tool (NCT). It is used to generate a network configuration database and should be installed as a remote console.

## O

**Open Shortest Path First (OSPF).** In the Internet suite of protocols, a function that provides intradomain information transfer. An alternative to the Routing Information Protocol (RIP), OSPF allows the lowest-cost routing and handles routing in large regional or corporate networks.

**Open Systems Interconnection (OSI).** (1) The interconnection of open systems in accordance with standards of the International Organization for Standardization (ISO) for the exchange of information. (T) (A) (2) The use of standardized procedures to enable the interconnection of data processing systems.

**Note:** OSI architecture establishes a framework for coordinating the development of current and future standards for the interconnection of computer systems. Network functions are divided into seven layers. Each layer represents a group of related data processing and communication functions that can be carried out in a standard way to support different applications.

**Open Systems Interconnection (OSI) architecture.** Network architecture that adheres to that particular set

of ISO standards that relates to Open Systems Interconnection. (T)

**Open Systems Interconnection (OSI) reference model.** A model that describes the general principles of the Open Systems Interconnection, as well as the purpose and the hierarchical arrangement of its seven layers. (T)

**origin.** An external logical unit (LU) or application program from which a message or other data originates. See also *destination*.

**orphan circuit.** A non-configured circuit whose availability is learned dynamically.

## P

**padding.** (1) A technique by which a receiving component controls the rate of transmission of a sending component to prevent overrun or congestion. (2) See also *flow control*, *receive pacing*, *send pacing*, *session-level pacing*, and *virtual route (VR) pacing*.

**packet.** In data communication, a sequence of binary digits, including data and control signals, that is transmitted and switched as a composite whole. The data, control signals, and, possibly, error control information are arranged in a specific format. (I)

**packet internet groper (PING).** (1) In Internet communications, a program used in TCP/IP networks to test the ability to reach destinations by sending the destinations an Internet Control Message Protocol (ICMP) echo request and waiting for a reply. (2) In communications, a test of reachability.

**packet loss ratio.** The probability that a packet will not reach its destination or not reach it within a specified time.

**packet mode operation.** Synonym for *packet switching*.

**packet switching.** (1) The process of routing and transferring data by means of addressed packets so that a channel is occupied only during transmission of a packet. On completion of the transmission, the channel is made available for transfer of other packets. (I) (2) Synonymous with *packet mode operation*. See also *circuit switching*.

**parallel bridges.** A pair of bridges connected to the same LAN segment, creating redundant paths to the segment.

**parallel transmission groups.** Multiple transmission groups between adjacent nodes, with each group having a distinct transmission group number.

**path.** (1) In a network, any route between any two nodes. A path may include more than one branch. (T) (2) The series of transport network components (path control and data link control) that are traversed by the information exchanged between two network accessible units. See also *explicit route (ER)*, *route extension*, and *virtual route (VR)*.

**path control (PC).** The function that routes message units between network accessible units in the network and provides the paths between them. It converts the basic information units (BIUs) from transmission control (possibly segmenting them) into path information units (PIUs) and exchanges basic transmission units containing one or more PIUs with data link control. Path control differs by node type: some nodes (APPN nodes, for example) use locally generated session identifiers for routing, and others (subarea nodes) use network addresses for routing.

**path cost.** In link-state routing protocols, the sum of the link costs along the path between two nodes or networks.

**path information unit (PIU).** A message unit consisting of a transmission header (TH) alone, or a TH followed by a basic information unit (BIU) or a BIU segment.

**pattern-matching character.** A special character such as an asterisk (\*) or a question mark (?) that can be used to represent one or more characters. Any character or set of characters can replace a pattern-matching character. Synonymous with *global character* and *wildcard character*.

**permanent virtual circuit (PVC).** In X.25 and frame-relay communications, a virtual circuit that has a logical channel permanently assigned to it at each data terminal equipment (DTE). Call-establishment protocols are not required. Contrast with *switched virtual circuit (SVC)*.

**physical circuit.** A circuit established without multiplexing. See also *data circuit*. Contrast with *virtual circuit*.

**physical layer.** In the Open Systems Interconnection reference model, the layer that provides the mechanical, electrical, functional, and procedural means to establish, maintain, and release physical connections over the transmission medium. (T)

**physical unit (PU).** (1) The component that manages and monitors the resources (such as attached links and adjacent link stations) associated with a node, as requested by an SSCP via an SSCP-PU session. An SSCP activates a session with the physical unit in order to indirectly manage, through the PU, resources of the node such as attached links. This term applies to type

2.0, type 4, and type 5 nodes only. (2) See also *peripheral PU* and *subarea PU*.

**ping command.** The command that sends an Internet Control Message Protocol (ICMP) echo-request packet to a gateway, router, or host with the expectation of receiving a reply.

**Point-to-Point Protocol (PPP).** A protocol that provides a method for encapsulating and transmitting packets over serial point-to-point links.

**polling.** (1) On a multipoint connection or a point-to-point connection, the process whereby data stations are invited, one at a time, to transmit. (l) (2) Interrogation of devices for such purposes as to avoid contention, to determine operational status, or to determine readiness to send or receive data. (A)

**port.** (1) An access point for data entry or exit. (2) A connector on a device to which cables for other devices such as display stations and printers are attached. (3) The representation of a physical connection to the link hardware. A port is sometimes referred to as an adapter; however, there can be more than one port on an adapter. There may be one or more ports controlled by a single DLC process. (4) In the Internet suite of protocols, a 16-bit number used to communicate between TCP or the User Datagram Protocol (UDP) and a higher-level protocol or application. Some protocols, such as File Transfer Protocol (FTP) and Simple Mail Transfer Protocol (SMTP), use the same well-known port number in all TCP/IP implementations. (5) An abstraction used by transport protocols to distinguish among multiple destinations within a host machine. (6) Synonymous with *socket*.

**port adapter.** A module, in models of the Nways Switch other than the 2216, running the code that provides the access services of the NBBS architecture to the port lines. In the 2216 the functions of the port adapter and the trunk adapter are combined in the Multiple Port/Trunk Adapter (MPTA).

**port line.** A communication line that connects an external user device to an Nways Switch and, thus, to the NBBS Network. It can have different access services and interfaces: circuit emulation service (CES), pulse code modulation (PCM), high-level data link control (HDLC), or frame relay (FR).

In the Nways Switch, each port line is associated with one (or several) NBBS port(s).

**port number.** In Internet communications, the identification of an application entity to the transport service.

**potential connection.** In the NBBS architecture, a predefined connection between two devices external to the NBBS Network. It is defined by configuration parameters stored at one of the end-point Nways Switches.

**private branch exchange (PBX).** A private telephone exchange for transmission of calls to and from the public telephone network.

**problem determination.** The process of determining the source of a problem; for example, a program component, machine failure, telecommunication facilities, user or contractor-installed programs or equipment, environmental failure such as a power loss, or user error.

**program temporary fix (PTF).** A temporary solution or bypass of a problem diagnosed by IBM in a current unaltered release of the program.

**protocol.** (1) A set of semantic and syntactic rules that determine the behavior of functional units in achieving communication. (l) (2) In Open Systems Interconnection architecture, a set of semantic and syntactic rules that determine the behavior of entities in the same layer in performing communication functions. (T) (3) In SNA, the meanings of, and the sequencing rules for, requests and responses used for managing the network, transferring data, and synchronizing the states of network components. Synonymous with *line control discipline* and *line discipline*. See *bracket protocol* and *link protocol*.

**protocol data unit (PDU).** A unit of data specified in a protocol of a given layer and consisting of protocol control information of this layer, and possibly user data of this layer. (T)

**pulse code modulation (PCM).** A standard adopted for the digitalization of an analog voice signal. In PCM, the voice is sampled at a rate of eight kHz and each sample is coded in an 8-bit frame.

In an NBBS Network, PCM is an alternative to circuit emulation services (CES) to carry voice and fax data.

## Q

**quality of service (QoS).** :gd. In the NBBS architecture, the quality of service guarantees the characteristics of a network connection. It concerns mainly end-to-end delay, jitter, and packet loss ratio.

## R

**Rapid Transport Protocol (RTP) connection.** In high-performance routing (HPR), the connection established between the endpoints of the route to transport session traffic.

**reachability.** The ability of a node or a resource to communicate with another node or resource.



**read-only memory (ROM).** Memory in which stored data cannot be modified by the user except under special conditions.

**real-time processing.** The manipulation of data that are required, or generated, by some process while the process is in operation. Usually the results are used to influence the process, and perhaps related processes, while it is occurring.

**reassembly.** In communications, the process of putting segmented packets back together after they have been received.

**receive not ready (RNR).** In communications, a data link command or response that indicates a temporary condition of being unable to accept incoming frames.

**receive not ready (RNR) packet.** See *RNR packet*.

**received line signal detector (RLSD).** In the EIA 232 standard, a signal that indicates to the data terminal equipment (DTE) that it is receiving a signal from the remote data circuit-terminating equipment (DCE). Synonymous with *carrier detect* and *data carrier detect (DCD)*.

**Recognized Private Operating Agency (RPOA).** Any individual, company, or corporation, other than a government department or service, that operates a telecommunication service and is subject to the obligations undertaken in the Convention of the International Telecommunication Union and in the Regulations; for example, a communication common carrier.

**reduced instruction-set computer (RISC).** A computer that uses a small, simplified set of frequently used instructions for rapid execution.

**remote.** (1) Pertaining to a system, program, or device that is accessed through a telecommunication line. (2) Synonym for *link-attached*. (3) Contrast with *local*.

**remote bridging.** The function of a bridge that allows two bridges to connect multiple LANs using a telecommunication link. Contrast with *local bridging*.

**remote console.** A station running OS/2, TCP/IP, and the remote Nways Switch Resource Control program. It can be connected to any network support station to operate and service the Nways Switch remotely.

The connection may be through:

- A switched line using a modem
- The NBBS Network, if the remote console is connected to its access Nways Switch through an Ethernet LAN.

Any network support station can be used as a remote console of another network support station.

**Remote Execution Protocol (REXEC).** A protocol that allows the execution of a command or program on any host in the network. The local host receives the results of the command execution.

**Request for Comments (RFC).** In Internet communications, the document series that describes a part of the Internet suite of protocols and related experiments. All Internet standards are documented as RFCs.

**reset.** On a virtual circuit, reinitialization of data flow control. At reset, all data in transit are eliminated.

**reset request packet.** In X.25 communications, a packet transmitted by the data terminal equipment (DTE) to the data circuit-terminating equipment (DCE) to request that a virtual call or a permanent virtual circuit be reset. The reason for the request can also be specified in the packet.

**resource.** In the Nways Switch, a hardware element or a logical entity created by the Control Program. For example, the adapters, LICs, and lines are physical resources. The control points, NBBS trunks, NBBS ports, and connections are logical resources.

In an NBBS Network, the resources must be configured before being operated.

**ring.** See *ring network*.

**ring network.** (1) A network in which every node has exactly two branches connected to it and in which there are exactly two paths between any two nodes. (T)  
(2) A network configuration in which devices are connected by unidirectional transmission links to form a closed path.

**ring segment.** A section of a ring that can be isolated (by unplugging connectors) from the rest of the ring. See *LAN segment*.

**rlogin (remote login).** A service, offered by Berkeley UNIX-based systems, that allows authorized users of one machine to connect to other UNIX systems across an internet and interact as if their terminals were connected directly. The rlogin software passes information about the user's environment (for example, terminal type) to the remote machine.

**RNR packet.** A packet used by a data terminal equipment (DTE) or by a data circuit-terminating equipment (DCE) to indicate a temporary inability to accept additional packets for a virtual call or permanent virtual circuit.

**root bridge.** The bridge that is the root of a spanning tree formed between other active bridges in the bridging network. The root bridge originates and transmits bridge protocol data units (BPDUs) to other active bridges to

maintain the spanning tree topology. It is the bridge with the highest priority in the network.

**route.** (1) An ordered sequence of nodes and transmission groups (TGs) that represent a path from an origin node to a destination node traversed by the traffic exchanged between them. (2) The path that network traffic uses to get from source to destination.

**route bridge.** A function of an IBM bridge program that allows two bridge computers to use a telecommunication link to connect two LANs. Each bridge computer is connected directly to one of the LANs, and the telecommunication link connects the two bridge computers.

**route extension (REX).** In SNA, the path control network components, including a peripheral link, that make up the portion of a path between a subarea node and a network addressable unit (NAU) in an adjacent peripheral node. See also *explicit route (ER)*, *path*, and *virtual route (VR)*.

**Route Selection control vector (RSCV).** A control vector that describes a route within an APPN network. The RSCV consists of an ordered sequence of control vectors that identify the TGs and nodes that make up the path from an origin node to a destination node.

**router.** (1) A computer that determines the path of network traffic flow. The path selection is made from several paths based on information obtained from specific protocols, algorithms that attempt to identify the shortest or best path, and other criteria such as metrics or protocol-specific destination addresses. (2) An attaching device that connects two LAN segments, which use similar or different architectures, at the reference model network layer. (3) In OSI terminology, a function that determines a path by which an entity can be reached. (4) In TCP/IP, synonymous with *gateway*. (5) Contrast with *bridge*.

**routing.** (1) The assignment of the path by which a message is to reach its destination. (2) In SNA, the forwarding of a message unit along a particular path through a network, as determined by parameters carried in the message unit, such as the destination network address in a transmission header.

**routing domain.** In Internet communications, a group of intermediate systems that use a routing protocol so that the representation of the overall network is the same within each intermediate system. Routing domains are connected to each other by exterior links.

**Routing Information Protocol (RIP).** In the Internet suite of protocols, an interior gateway protocol used to exchange intradomain routing information and to determine optimum routes between internet hosts. RIP determines optimum routes on the basis of route metrics, not link transmission speed.

**routing loop.** A situation that occurs when routers circulate information among themselves until convergence occurs or until the networks involved are considered unreachable.

**routing protocol.** A technique used by a router to find other routers and to remain up to date about the best way to get to reachable networks.

**routing table.** A collection of routes used to direct datagram forwarding or to establish a connection. The information is passed among routers to identify network topology and destination feasibility.

**Routing Table Maintenance Protocol (RTMP).** In AppleTalk networks, a protocol that provides routing information generation and maintenance on the transport layer by means of the AppleTalk routing table. The AppleTalk routing table directs packet transmission through the internet from source socket to destination socket.

**Routing update Protocol (RUP).** The Virtual NETworking System (VINES) protocol that maintains the routing database and allows the exchange of routing information between VINES nodes. See also *Internet Control Protocol (ICP)*.

**rsh.** A variant of the rlogin command that invokes a command interpreter on a remote UNIX machine and passes the command-line arguments to the command interpreter, skipping the login step completely.

## S

| **SAP.** See service access point.

**seed router.** In AppleTalk networks, a router that maintains configuration data (network range numbers and zone lists, for example) for the network. Each network must have at least one seed router. The seed router must be initially set up using the configurator tool. Contrast with *nonseed router*.

**segment.** (1) A section of cable between components or devices. A segment may consist of a single patch cable, several patch cables that are connected, or a combination of building cable and patch cables that are connected. (2) In Internet communications, the unit of transfer between TCP functions in different machines. Each segment contains control and data fields; the current byte-stream position and actual data bytes are identified along with a checksum to validate received data.

**segmenting.** In OSI, a function performed by a layer to map one protocol data unit (PDU) from the layer it supports into multiple PDUs.

**sequence number.** In communications, a number assigned to a particular frame or packet to control the transmission flow and receipt of data.

**Serial Line Internet Protocol (SLIP).** A protocol used over a point-to-point connection between two IP hosts over a serial line, for example, a serial cable or an RS232 connection into a modem, over a telephone line.

In an NBBS network, the SLIP is used over a connection between a network support station and an IBM Network Support Center (NSC).

**server.** A functional unit that provides shared services to workstations over a network; for example, a file server, a print server, a mail server. (T)

**service access point (SAP).** (1) In Open Systems Interconnection (OSI) architecture, the point at which the services of a layer are provided by an entity of that layer to an entity of the next higher layer. (T) (2) A logical point made available by an adapter where information can be received and transmitted. A single service access point can have many links terminating in it.

**Service Advertising Protocol (SAP).** In Internetwork Packet Exchange (IPX), a protocol that provides the following:

- A mechanism that allows IPX servers on an internet to advertise their services by name and type. Servers using this protocol have their name, service type, and address recorded in all file servers running NetWare.
- A mechanism that allows a workstation to broadcast a query to discover the identities of all servers of all types, all servers of a specific type, or the nearest server of a specific type.
- A mechanism that allows a workstation to query any file server running NetWare to discover the names and addresses of all servers of a specific type.

**session.** (1) In network architecture, for the purpose of data communication between functional units, all the activities which take place during the establishment, maintenance, and release of the connection. (T) (2) A logical connection between two network accessible units (NAUs) that can be activated, tailored to provide various protocols, and deactivated, as requested. Each session is uniquely identified in a transmission header (TH) accompanying any transmissions exchanged during the session.

**Simple Network Management Protocol (SNMP).** In the Internet suite of protocols, a network management protocol that is used to monitor routers and attached networks. SNMP is an application layer protocol. Information on devices managed is defined and stored in the application's Management Information Base (MIB).

**SNA management services (SNA/MS).** The services provided to assist in management of SNA networks.

**socket.** (1) An endpoint for communication between processes or application programs. (2) The abstraction provided by the University of California's Berkeley Software Distribution (commonly called Berkeley UNIX or BSD UNIX) that serves as an endpoint for communication between processes or applications.

**source route bridging.** In LANs, a bridging method that uses the routing information field in the IEEE 802.5 medium access control (MAC) header of a frame to determine which rings or token-ring segments the frame must transit. The routing information field is inserted into the MAC header by the source node. The information in the routing information field is derived from explorer packets generated by the source host.

**source routing.** In LANs, a method by which the sending station determines the route the frame will follow and includes the routing information with the frame. Bridges then read the routing information to determine whether they should forward the frame.

**source service access point (SSAP).** In SNA and TCP/IP, a logical address that allows a system to send data to a remote device from the appropriate communications support. Contrast with *destination service access point (DSAP)*.

**spanning tree.** In LAN contexts, the method by which bridges automatically develop a routing table and update that table in response to changing topology to ensure that there is only one route between any two LANs in the bridged network. This method prevents packet looping, where a packet returns in a circuitous route back to the sending router.

**sphere of control (SOC).** The set of control point domains served by a single management services focal point.

**sphere of control (SOC) node.** A node directly in the sphere of control of a focal point. A SOC node has exchanged management services capabilities with its focal point. An APPN end node can be a SOC node if it supports the function to exchange management services capabilities.

**split horizon.** A technique for minimizing the time to achieve network convergence. A router records the interface over which it received a particular route and does not propagate its information about the route back over the same interface.

**spoofing.** For data links, a technique in which a protocol initiated from an end station is acknowledged and processed by an intermediate node on behalf of the final destination. In IBM 6611 data link switching, for

example, SNA frames are encapsulated into TCP/IP packets for transport across a non-SNA wide area network, unpacked by another IBM 6611, and passed to the final destination. A benefit of spoofing is the prevention of end-to-end session timeouts.

**standard MIB.** In the Simple Network Management Protocol (SNMP), a MIB module that is located under the management branch of the Structure of Management Information (SMI) and that is considered a standard by the Internet Engineering Task Force (IETF).

**static route.** The route between hosts, networks, or both that is manually entered into a routing table.

**station.** An input or output point of a system that uses telecommunication facilities; for example, one or more systems, computers, terminals, devices, and associated programs at a particular location that can send or receive data over a telecommunication line.

**StreetTalk.** In the Virtual Networking System (VINES), a unique network-wide naming and addressing system that allows users to locate and access any resource on the network without knowing the network topology. See also *Internet Control Protocol (ICP)* and *Routing update Protocol (RTP)*.

**Structure of Management Information (SMI).** (1) In the Simple Network Management Protocol (SNMP), the rules used to define the objects that can be accessed by means of a network management protocol. (2) In OSI, the set of standards relating to management information. The set includes the *Management Information Model* and the *Guidelines for the Definition of Managed Objects*

**subarea.** A portion of the SNA network consisting of a subarea node, attached peripheral nodes, and associated resources. Within a subarea node, all network accessible units (NAUs), links, and adjacent link stations (in attached peripheral or subarea nodes) that are addressable within the subarea share a common subarea address and have distinct element addresses.

**subnet.** (1) In TCP/IP, a part of a network that is identified by a portion of the IP address. (2) Synonym for *subnetwork*.

**subnet address.** In Internet communications, an extension to the basic IP addressing scheme where a portion of the host address is interpreted as the local network address.

**subnet mask.** Synonym for *address mask*.

**subnetwork.** (1) Any group of nodes that have a set of common characteristics, such as the same network ID. (2) Synonymous with *subnet*.

**Subnetwork Access Protocol (SNAP).** In LANs, a 5-byte protocol discriminator that identifies the non-IEEE standard protocol family to which a packet belongs. The SNAP value is used to differentiate between protocols that use \$AA as their service access point (SAP) value.

**subnetwork mask.** Synonym for *address mask*.

**subsystem.** A secondary or subordinate system, usually capable of operating independently of, or asynchronously with, a controlling system. (T)

**switched virtual circuit (SVC).** An X.25 circuit that is dynamically established when needed. The X.25 equivalent of a switched line. Contrast with *permanent virtual circuit (PVC)*.

**synchronous.** (1) Pertaining to two or more processes that depend upon the occurrence of specific events such as common timing signals. (T)  
(2) Occurring with a regular or predictable time relationship.

**Synchronous Data Link Control (SDLC).** (1) A discipline conforming to subsets of the Advanced Data Communication Control Procedures (ADCCP) of the American National Standards Institute (ANSI) and High-level Data Link Control (HDLC) of the International Organization for Standardization, for managing synchronous, code-transparent, serial-by-bit information transfer over a link connection. Transmission exchanges may be duplex or half-duplex over switched or nonswitched links. The configuration of the link connection may be point-to-point, multipoint, or loop. (I) (2) Contrast with *binary synchronous communication (BSC)*.

**synchronous optical network (SONET).** A US standard for transmitting digital information over optical interfaces. It is closely related to the synchronous digital hierarchy (SDH) recommendation.

**SYNTAX.** In the Simple Network Management Protocol (SNMP), a clause in the MIB module that defines the abstract data structure that corresponds to a managed object.

**system.** In data processing, a collection of people, machines, and methods organized to accomplish a set of specific functions. (I) (A)

**system configuration.** A process that specifies the devices and programs that form a particular data processing system.

**system services control point (SSCP).** A component within a subarea network for managing the configuration, coordinating network operator and problem determination requests, and providing directory services and other session services for users of the network. Multiple SSCPs, cooperating as peers with one another, can divide the network into domains of control, with each

SSCP having a hierarchical control relationship to the physical units and logical units within its own domain.

**Systems Network Architecture (SNA).** The description of the logical structure, formats, protocols, and operational sequences for transmitting information units through, and controlling the configuration and operation of, networks. The layered structure of SNA allows the ultimate origins and destinations of information, that is, the users, to be independent of and unaffected by the specific SNA network services and facilities used for information exchange.

## T

**TCP/IP.** (1) Transmission Control Protocol/Internet Protocol. (2) A UNIX-like/Ethernet-based system-interconnect protocol originally developed by the US Department of Defense. TCP/IP facilitated ARPANET (Advanced Research Projects Agency Network), a packet-switched research network for which layer 4 was TCP and layer 3, IP.

**Telnet.** In the Internet suite of protocols, a protocol that provides remote terminal connection service. It allows users of one host to log on to a remote host and interact as directly attached terminal users of that host.

**threshold.** (1) In IBM bridge programs, a value set for the maximum number of frames that are not forwarded across a bridge due to errors, before a "threshold exceeded" occurrence is counted and indicated to network management programs. (2) An initial value from which a counter is decremented to 0, or a value to which a counter is incremented or decremented from an initial value.

**throughput class.** In packet switching, the speed at which data terminal equipment (DTE) packets travel through the packet switching network.

**time division multiplexing (TDM).** See **channelization**.

**time to live (TTL).** A technique used by best-effort delivery protocols to inhibit endlessly looping packets. The packet is discarded if the TTL counter reaches 0.

**timeout.** (1) An event that occurs at the end of a predetermined period of time that began at the occurrence of another specified event. (I) (2) A time interval allotted for certain operations to occur; for example, response to polling or addressing before system operation is interrupted and must be restarted.

**token.** (1) In a local area network, the symbol of authority passed successively from one data station to another to indicate the station temporarily in control of the transmission medium. Each data station has an

opportunity to acquire and use the token to control the medium. A token is a particular message or bit pattern that signifies permission to transmit. (T) (2) In LANs, a sequence of bits passed from one device to another along the transmission medium. When the token has data appended to it, it becomes a frame.

**token ring.** (1) According to IEEE 802.5, network technology that controls media access by passing a token (special packet or frame) between media-attached stations. (2) A FDDI or IEEE 802.5 network with a ring topology that passes tokens from one attaching ring station (node) to another. (3) See also *local area network (LAN)*.

**token-ring network.** (1) A ring network that allows unidirectional data transmission between data stations, by a token passing procedure, such that the transmitted data return to the transmitting station. (T) (2) A network that uses a ring topology, in which tokens are passed in a circuit from node to node. A node that is ready to send can capture the token and insert data for transmission.

**topology.** In communications, the physical or logical arrangement of nodes in a network, especially the relationships among nodes and the links between them.

**topology database update (TDU).** A message about a new or changed link or node that is broadcast among APPN network nodes to maintain the network topology database, which is fully replicated in each network node. A TDU contains information that identifies the following:

- The sending node
- The node and link characteristics of various resources in the network
- The sequence number of the most recent update for each of the resources described.

**trace.** (1) A record of the execution of a computer program. It exhibits the sequences in which the instructions were executed. (A) (2) For data links, a record of the frames and bytes transmitted or received.

**transceiver (transmitter-receiver).** In LANs, a physical device that connects a host interface to a local area network, such as Ethernet. Ethernet transceivers contain electronics that apply signals to the cable and that sense collisions.

**Transmission Control Protocol (TCP).** A communications protocol used in the Internet and in any network that follows the U.S. Department of Defense standards for internetwork protocol. TCP provides a reliable host-to-host protocol between hosts in packet-switched communications networks and in interconnected systems of such networks. It uses the Internet Protocol (IP) as the underlying protocol.

**Transmission Control Protocol/Internet Protocol (TCP/IP).** A set of communications protocols that support peer-to-peer connectivity functions for both local and wide area networks.

**transmission group (TG).** (1) A connection between adjacent nodes that is identified by a transmission group number. (2) In a subarea network, a single link or a group of links between adjacent nodes. When a transmission group consists of a group of links, the links are viewed as a single logical link, and the transmission group is called a *multilink transmission group (MLTG)*. A *mixed-media multilink transmission group (MMMLTG)* is one that contains links of different medium types (for example, token-ring, switched SDLC, nonswitched SDLC, and frame-relay links). (3) In an APPN network, a single link between adjacent nodes. (4) See also *parallel transmission groups*.

**transmission header (TH).** Control information, optionally followed by a basic information unit (BIU) or a BIU segment, that is created and used by path control to route message units and to control their flow within the network. See also *path information unit*.

**transparent bridging.** In LANs, a method for tying individual local area networks together through the medium access control (MAC) level. A transparent bridge stores the tables that contain MAC addresses so that frames seen by the bridge can be forwarded to another LAN if the tables indicate to do so.

**transport layer.** In the Open Systems Interconnection reference model, the layer that provides a reliable end-to-end data transfer service. There may be relay open systems in the path. (T) See also *Open Systems Interconnection reference model*.

**transport services.** The functions of the NBBS architecture that are performed by an MPTA of the Nways Switch to:

- Support the attachment of trunk lines to the Nways Switch
- Maximize the bandwidth utilization
- Guarantee the qualities of service
- Transfer packets between Nways Switches
- Manage logical queues and schedule transmission

**trap.** In the Simple Network Management Protocol (SNMP), a message sent by a managed node (agent function) to a management station to report an exception condition.

**trunk adapter.** A module, in models of the Nways Switch other than the 2216, running the code that provides the transport services of the NBBS architecture to the trunk lines. In the 2216, the functions of the port

adapter and the trunk adapter are combined in the Multiple Port/Trunk Adapter (MPTA).

**trunk line.** A high-speed line connecting two Nways Switches. It can be a coaxial cable, fiber cable, or radio wave, for example, and may be leased from telecommunication companies.

In the Nways Switch, each trunk line is associated with one NBBS trunk.

**Tunnel.** A tunnel is defined by an LNS-LAC pair. The tunnel carries PPP datagrams between the LAC and the LNS. A single tunnel can multiplex many sessions. A control connection operating over the same tunnel controls the establishment, release, and maintenance of all sessions and of the tunnel itself.

**tunneling.** To treat a transport network as though it were a single communication link or LAN. See also *encapsulation*.

**T1.** In the United States, a 1.544-Mbps public access line. It is available in twenty-four 64-Kbps channels. The European version (E1) transmits 2.048 Mbps.

## U

**universally administered address.** In a local area network, the address permanently encoded in an adapter at the time of manufacture. All universally administered addresses are unique. Contrast with *locally administered address*.

**User Datagram Protocol (UDP).** In the Internet suite of protocols, a protocol that provides unreliable, connectionless datagram service. It enables an application program on one machine or process to send a datagram to an application program on another machine or process. UDP uses the Internet Protocol (IP) to deliver datagrams.

## V

**V.24.** In data communication, a specification of the CCITT that defines the list of definitions for interchange circuits between data terminal equipment (DTE) and data circuit-terminating equipment (DCE).

**V.25.** In data communication, a specification of the CCITT that defines the automatic answering equipment and parallel automatic calling equipment on the General Switched Telephone Network, including procedures for disabling of echo controlled devices for both manually and automatically established calls.

**V.35.** In data communication, a specification of the CCITT that defines the list of definitions for interchange circuits between data terminal equipment (DTE) and

data circuit-terminating equipment (DCE) at various data rates.

**V.36.** In data communication, a specification of the CCITT that defines the list of definitions for interchange circuits between data terminal equipment (DTE) and data circuit-terminating equipment (DCE) at rates of 48, 56, 64, or 72 kilobits per second.

**version.** A separately licensed program that usually has significant new code or new function.

**VINES.** Virtual NETworking System.

**virtual circuit.** (1) In packet switching, the facilities provided by a network that give the appearance to the user of an actual connection. (T) See also *data circuit*. Contrast with *physical circuit*. (2) A logical connection established between two DTEs.

**virtual connection.** In frame relay, the return path of a potential connection.

**virtual link.** In Open Shortest Path First (OSPF), a point-to-point interface that connects border routers that are separated by a non-backbone transit area. Because area routers are part of the OSPF backbone, the virtual link connects the backbone. The virtual links ensure that the OSPF backbone does not become discontinuous.

**Virtual Networking System (VINES).** The network operating system and network software from Banyan Systems, Inc. In a VINES network, virtual linking allows all devices and services to appear to be directly connected to each other, when they may actually be thousands of miles apart. See also *StreetTalk*.

**virtual route (VR).** (1) In SNA, either (a) a logical connection between two subarea nodes that is physically realized as a particular explicit route or (b) a logical connection that is contained wholly within a subarea node for intranode sessions. A virtual route between distinct subarea nodes imposes a transmission priority on the underlying explicit route, provides flow control through virtual route pacing, and provides data integrity through sequence numbering of path information units (PIUs). (2) Contrast with *explicit route (ER)*. See also *path* and *route extension (REX)*.

## W

**wide area network (WAN).** (1) A network that provides communication services to a geographic area larger than that served by a local area network or a metropolitan area network, and that may use or provide public communication facilities. (T) (2) A data com-

munication network designed to serve an area of hundreds or thousands of miles; for example, public and private packet-switching networks, and national telephone networks. (3) Contrast with *local area network (LAN)* and *metropolitan area network (MAN)*.

**wildcard character.** Synonym for *pattern-matching character*.

## X

**X.21.** An International Telegraph and Telephone Consultative Committee (CCITT) recommendation for a general-purpose interface between data terminal equipment and data circuit-terminating equipment for synchronous operations on a public data network.

**X.25.** (1) An International Telegraph and Telephone Consultative Committee (CCITT) recommendation for the interface between data terminal equipment and packet-switched data networks. (2) See also *packet switching*.

**Xerox Network Systems (XNS).** The suite of internet protocols developed by the Xerox Corporation. Although similar to TCP/IP protocols, XNS uses different packet formats and terminology. See also *Inter-network Packet Exchange (IPX)*.

## Z

**zone.** In AppleTalk networks, a subset of nodes within an internet.

**Zone Information Protocol (ZIP).** In AppleTalk networks, a protocol that provides zone management service by maintaining a mapping of the zone names and network numbers across the internet on the session layer.

**zone information table (ZIT).** A listing of network numbers and their associated zone name mappings in the internet. This listing is maintained by each internet router in an AppleTalk internet.

## Special Characters

**2216 Nways BroadBand Switch.** A fast packet switch enabling high-speed communications over an NBBS Network. The 2220 Nways BroadBand Switch implements the functions defined by the Networking BroadBand Services architecture. Synonymous with **Nways Switch**.





---

# Index

## Numerics

- 10/100 Ethernet configuration commands
  - accessing 29-1
- 10/100 Mbps Ethernet configuration commands
  - Duplex 29-2
  - Exit 29-4
  - Frame 29-2
  - IP-Encapsulation 29-3
  - List 29-3
- 10/100 Mbps Ethernet console commands 30-5
  - accessing 30-4
  - Collisions 30-5
  - summary 30-5
- 2216
  - host definition, required activities 57-1

## A

- accept-qos-parms-from-lecs
  - QoS parameter 51-6
- accessing
  - console process 58-1
  - ESCON interface
    - configuring 57-38
    - console 58-1
- accessing the authentication configuration prompt 18-1
- accessing the mp configuration prompt 39-3
- accessing the mp monitoring commands 40-1
- Activate
  - GWCON command 6-4
- activating spare interfaces 6-4
- Add
  - Add 44-2
  - ATM configuration command 53-4
  - ATM Virtual Interface configuration command 53-12
  - change management configuration command 4-4
  - CONFIG command 3-10
  - ELS configuration command 8-8
  - Frame Relay configuration command 35-18
  - MAC filtering update subcommand 12-9
  - SDLC configuration command 43-4
  - SDLC console command 44-2
  - SDLC Relay configuration command 41-2
  - WAN Restoral configuration command 14-6
  - X.25 configuration command 32-20
  - XTP configuration command 34-14
  - XTP monitoring command 34-22
- add device example
  - multilink PPP 1-17
- Add-circuit-class
  - Bandwidth Reservation configuration command 10-15
- Add-class
  - Bandwidth Reservation configuration command 10-15
- add, ESCON configuration command 57-40
- adding 1-17
  - multilink PPP circuit
    - example 1-17
- address registration in LAN emulation 50-11
- address resolution in LAN emulation 50-11
- address wildcards, DTE 34-3
- Addresses
  - ISDN 47-3
- addresses, entering
  - ATM 53-1
- advisors
  - for network dispatcher 19-2
- analysis of problems 57-21
- AppleTalk Control Protocol
  - for PPP 37-10
- APPN
  - LA loopback, configuring 57-53
  - LSA
    - configuring the 2216 57-25
    - configuring the VTAM host 57-15
    - IBM 2216, configuring 57-28
- APPN HPR Control Protocol
  - for PPP 37-11
- APPN ISR Control Protocol
  - for PPP 37-11
- ARP Configuration
  - Config 55-5
  - Exit 55-6
  - List 55-6
  - Remove 55-6
  - Set 55-5
- Assign
  - Bandwidth Reservation configuration command 10-16
- Assign-circuit
  - Bandwidth Reservation configuration command 10-17
- ATCSTRxx, VTAM initialization file 57-20
- ATM
  - how to enter addresses 53-1
- ATM addresses of LAN emulation components 50-4
- ATM addressing 50-3
- ATM configuration commands
  - accessing 53-2
  - add 53-4
  - disable 53-9
  - enable 53-8
  - Exit 53-9

## ATM configuration commands *(continued)*

- Help 53-11
- INTERFACE 53-3
- LE-Client 53-2
- LE-Services 53-2
- list 53-4
- qos 53-5
- remove 53-5
- set 53-5
- summary 53-2
- ATM console command
  - atm-llc 54-2
  - exit 54-2, 54-5
  - interface 54-2, 54-5
  - list 54-2
  - trace 54-4
  - wrap 54-4
- ATM console commands
  - accessing 54-1
  - summary 54-1
- ATM LLC console command
  - exit 54-6
  - list 54-6
- ATM network interface
  - configuring 53-1
  - monitoring 54-1
- ATM Virtual Interface configuration commands
  - Add 53-12
  - Exit 53-13
  - List 53-12
  - Remove 53-12
  - summary 53-11
- ATM Virtual Interface console commands
  - summary 53-13
- atm-llc
  - ATM console command 54-2
- Attach
  - MAC filtering configuration command 12-5
- Authentication 18-1
  - configuration commands 18-1
  - configuring PPP interface 37-9
  - remote device
    - configuring PPP interface to use 37-9
- authentication configuration prompt
  - accessing 18-1
- authentication server
  - definition 18-1

## **B**

- backup peer function, XTP 34-4
- Backward Explicit Congestion Avoidance 35-13
- Backward Explicit Congestion Notification (BECN)
  - Frame Relay 35-6
- Bandwidth reservation
  - accessing configuration prompts 10-9

## Bandwidth reservation *(continued)*

- accessing console prompts 11-1
- Configuration commands
  - summary 10-11
  - configuring 10-1
  - over Frame Relay 10-3
  - with filtering 10-6
- Bandwidth Reservation Configuration Commands
  - accessing the BRS configuration prompt 10-9
  - Add-circuit-class 10-15
  - Add-class 10-15
  - Assign 10-16
  - Assign-circuit 10-17
  - Change-circuit-class 10-17
  - Change-class 10-17
  - Circuit 10-18
  - Clear-block 10-18
  - Deassign 10-20
  - Deassign-circuit 10-20
  - Default-circuit-class 10-19
  - Default-class 10-19
  - Del-circuit-class 10-19
  - Del-class 10-19
  - Disable 10-20
  - Disable-hpr-over-ip-port-numbers 10-20
  - Enable 10-21
  - Enable-hpr-over-ip-port-numbers 10-22
  - Exit 10-30
  - Interface 10-23
  - List 10-23
  - Queue-length 10-27
  - Sample Configuration 10-30
  - set circuit defaults 10-28
  - Show 10-28
  - summary 10-10
  - Tag 10-29
  - Untag 10-29
  - use circuit defaults 10-29
- Bandwidth Reservation console command
  - accessing the console prompt 11-1
  - Circuit 11-3
  - clear 11-3
  - clear-circuit-class 11-3
  - counters 11-3
  - counters-circuit-class 11-4
  - interface 11-4
  - last 11-5
  - summary 11-1
- Bandwidth Reservation console commands
  - exit 11-5
  - last-circuit-class 11-5
- Bandwidth Reservation System (BRS)
  - description 10-1
  - Discard Eligibility (DE) 10-4
  - TCP/UDP Port Number Filtering 10-7

- Banyan VINES Control Protocol (BVCP)
  - for PPP 37-10
- BCM 50-13
- benefits of LAN emulation 50-1
- bilateral closed user groups
  - overview 32-4
- Boot
  - CONFIG command 3-14
- Boot CONFIG
  - process
    - entering from CONFIG 3-14
- Boot CONFIG commands
  - timeload 4-14
- boot configuration database
  - displaying 4-9
- Bridging Control Protocol (BCP)
  - for PPP 37-10
- Bridging features
  - MAC Filtering 12-4
  - update subcommands 12-3, 12-8
- bridging, configuring using quick configuration A-3
- Broadcast and Unknown Server 50-2, 50-11
  - See also* BUS
- Broadcast Manager 50-13
- Buffer
  - GWCON command 6-4
- BUS 50-1, 50-2
  - connecting to 50-11
  - functions of 50-12
- BUS monitor 50-17

## C

- cable type, clocking and 31-1
- Call verification
  - ISDN 47-3
- Calls
  - ISDN console command 48-2
  - V.25bis console command 46-2
- Change
  - CONFIG command 3-14
  - Frame Relay configuration command 35-21
  - X.25 configuration command 32-27
  - XTP configuration command 34-17
- change management
  - commands available from 4-2
  - entering and exiting 4-2
  - exiting 4-17
  - models 4-1
  - understanding 4-1
- change management configuration commands
  - ?(Help) 4-3
  - Add 4-4
  - Copy 4-4
  - Describe 4-6
  - disable 4-6

- change management configuration commands (*continued*)
  - enable 4-6
  - Erase 4-7
  - Exit 4-17
  - List 4-9
  - Lock 4-10
  - Set 4-11
  - TFTP 4-12
  - Unlock 4-16
- Change-circuit-class
  - Bandwidth Reservation configuration command 10-17
- Change-class
  - Bandwidth Reservation configuration command 10-17
- Channels
  - ISDN console command 48-2
- CHAP
  - authentication for PPP 37-8
  - configuration 37-13
  - monitoring 38-1
- CIR
  - monitoring 35-12
  - orphan circuit CIR 35-10
  - relationship to VIR 35-12
- Circuit
  - Bandwidth Reservation configuration command 10-18
  - Bandwidth Reservation console command 11-3
- Circuit congestion 35-12
  - responding with throttle down 35-12
- Circuit contention
  - ISDN 47-3
- Circuit Information Rate (CIR) 35-9
- Circuits
  - ISDN console command 48-3
  - V.25bis console command 46-2
- Clear
  - Bandwidth Reservation console command 11-3
  - CONFIG command 3-22
  - ELS configuration command 8-8
  - ELS console command 9-7
  - Frame Relay console command 36-2
  - GWCON command 6-5
  - MAC Filtering console command 13-2
  - Point-to-Point console command 38-2
  - SDLC console commands 44-3
  - WAN Restoral console commands 15-2
- Clear-block
  - Bandwidth Reservation configuration command 10-18
- Clear-circuit-class
  - Bandwidth Reservation console command 11-3
- Clear-Counters
  - LLC monitoring command 26-2

- Clear-Port-Statistics
  - SDLC Relay console command 42-2
- CLLM
  - description of 35-9
- CLLM support 35-14
- clock, setting and changing 3-38
- clocking and cable type 31-1
- closed user groups
  - configuring 32-6
  - cug 0 override 32-6
  - establishing x.25 circuits 32-5
  - extended
    - types of 32-5
  - overview 32-4
  - XTP support
    - overview 34-5
- closing a telnet session 2-10
- Collisions
  - 10/100 Mbps Ethernet console command 30-5
  - Ethernet console command 28-5
- command history 1-21, 2-6
- Commands
  - executing 1-4
- Committed Burst Size
  - definition 35-10
  - relationship to maximum frame size 35-10
- components of LAN emulation 50-2
- CONFIG
  - commands 3-8
    - change 3-14
    - summary of 3-8
- CONFIG commands
  - Add 3-10
  - Boot 3-14
  - Change 3-14
  - Clear 3-22
  - Delete 3-23
  - Disable 3-24
  - Enable 3-25
  - Event 3-25
  - Feature 3-26
  - List 3-27
  - load 3-29
  - Network 3-30
  - Patch 3-31
  - Protocol 3-33
  - Qconfig 3-33
  - Set 3-33
  - summary of 3-8
  - system memory dump 3-38
  - Time 3-38
  - Unpatch 3-39
  - Update 3-40
  - Write 3-40
- CONFIG process
  - accessing 1-10
- CONFIG process (*continued*)
  - commands available from 3-8
  - definition 1-8
  - description of 3-1
  - entering 1-10, 3-8
  - exiting 3-8
- Config-Only Mode
  - description 3-2
  - entering automatically 3-2
  - manual entry 3-3
- CONFIG-ONLY process
  - definition 1-8
  - use of 1-9
- Configuration
  - accessing commands 57-38
  - accessing the authentication prompt 18-1
  - accessing the mp prompt 39-3
  - APPN
    - loopback 57-53
  - displaying information about 6-5
  - ESCON interface
    - add, command 57-40
    - delete, command 57-54
    - exit, command 57-58
    - list, command 57-55
    - mod, command 57-55
    - required actions 57-38
    - summary of commands 57-39
  - GWCON command 6-5
  - host
    - planning for definition 57-1
    - required for defining connection 57-1
- LCS
  - subchannel 57-41
  - virtual interface 57-40
- LSA
  - APPN connection 57-28
  - direct connection 57-26
  - direct connection at VTAM host 57-15
  - DLSw connection at 2216 57-29
  - DLSw local conversion at 2216 57-30
  - subchannel 57-46
  - virtual interface 57-43
- MPC+ 57-33, 57-34, 57-36
  - subchannel 57-49
  - virtual interface 57-48
- MVS host for TCP/IP 57-6
- network command, ESCON interface 57-39
- network interfaces 1-18
- overview 57-1
- reconfiguration 57-21
- updating memory 3-40
- VTAM host
  - APPN connection 57-15
  - DLSw connection 57-16
  - MPC+ 57-19, 57-20

- Configuration command
  - GWCON prompt 1-12
  - set prompt-level
    - add prefix to hostname 3-36
- configuration commands
  - authentication 18-1
  - multilink PPP protocol (mp) 39-3
  - XTP 34-14
- Configuring
  - change management
    - entering and exiting 4-2
    - summary 4-2
  - DECnet A-9
  - encryption 37-11, 37-12, 37-27
  - IP A-5
  - IPX A-7
  - multilink ppp interface 39-2
  - user access 3-4
- configuring spare interfaces 3-5
  - activating 6-4
  - configuring 3-5
  - defining 21-2
  - restrictions 3-6
- Configuring the WAN Restoral interface 14-1
- Congestion monitoring 35-13
- Congestion notification and avoidance
  - Backward Explicit Congestion Avoidance 35-13
  - Forward Explicit Congestion Avoidance 35-13
- connecting to a process 1-5
- connecting to the BUS 50-11
- connection request timer 34-4
- Connector-Type
  - Ethernet configuration command 27-2
- console commands
  - LAN Emulation Client (LEC) 56-1
- console process, accessing 58-1
- consolidated link layer management (CLLM)
  - description of 35-9
- Copy
  - change management configuration command 4-4
- counters
  - Bandwidth Reservation console command 11-3
- counters-circuit-class
  - Bandwidth Reservation console command 11-4
- CPU
  - displaying memory usage of 6-11
- Create
  - MAC filtering configuration commands 12-5

**D**

- data compression
  - basics 17-2
  - compression contexts
    - definition of 17-5
  - concepts 17-1
  - data compression (*continued*)
    - configuring 17-6
    - considerations 17-4
      - CPU load 17-4
      - data content 17-6
      - link layer compression 17-6
      - memory usage 17-5
    - data dictionary
      - definition of 17-2
    - global configuration commands 17-6
    - global monitoring commands 17-8
    - history
      - definition of 17-2
    - monitoring 17-6
      - on Frame Relay links 17-12
        - configuring 17-12
        - monitoring 17-15
      - on PPP links 17-10
        - configuring 17-10
        - monitoring 17-11
    - overview 17-1
  - data direct VCCs 50-13
  - Data Link Connection Identifier
    - Frame Relay 35-2
  - Data Link Connection Identifier (DLCI)
    - Frame Relay 35-6
  - date, setting and changing 3-38
  - DDN
    - default settings B-1
  - Deassign
    - Bandwidth Reservation configuration command 10-20
  - Deassign-circuit
    - Bandwidth Reservation configuration command 10-20
  - DECnet Control Protocol (DNCP)
    - for PPP 37-10
  - DECnet, configuring A-9
  - Default
    - ELS configuration command 8-8
    - MAC filtering configuration command 12-5
  - Default-circuit-class
    - Bandwidth Reservation configuration command 10-19
  - Default-class
    - Bandwidth Reservation configuration command 10-19
  - defining 2216
    - to operating system 57-5
  - Del-circuit-class
    - Bandwidth Reservation configuration command 10-19
  - Del-class
    - Bandwidth Reservation configuration command 10-19

## Delete

- CONFIG command 3-23
  - delete 44-3
  - Dial circuit configuration command 49-2
  - ELS configuration command 8-8
  - MAC filtering configuration command 12-6
  - MAC filtering update subcommand 12-10
  - SDLC configuration command 43-5
  - SDLC console command 44-3
  - SDLC Relay configuration command 41-3
  - X.25 configuration command 32-28
  - XTP configuration command 34-17
  - XTP monitoring command 34-22
  - delete, ESCON configuration command 57-54
  - delete, isdn address 3-23
- ## Describe
- change management configuration command 4-6
  - description of OPCON 2-1
- ## Detach
- MAC filtering configuration command 12-6
- ## Diags
- OPCON command 2-4
- ## Dial circuit configuration commands
- Delete 49-2
  - Encapsulator 49-2
  - Exit 49-6
  - List 49-3
  - Set 49-4
  - summary of 49-1
- ## dial circuits
- adding 45-3, 47-11
  - configuring 45-4, 47-11
  - ISDN 47-2
- ## Dial-on-overview 14-1
- ## direct connection, LSA, configuring 57-26
- ## Disable
- ATM configuration command 53-9
  - authentication protocols 37-14
  - Bandwidth Reservation configuration command 10-20
  - change management configuration command 4-6
  - CONFIG command 3-24
  - data compression 37-14
  - Frame Relay configuration command
    - cir-monitor 35-22
  - Frame Relay console command 36-2
  - GWCON command 6-8
  - Lower DTR 37-14
  - MAC filtering configuration command 12-6
  - MAC Filtering console command 13-2
  - multilink protocol 37-14
  - SDLC configuration command 43-5
  - SDLC link establishment connection 44-3
  - SDLC Relay configuration command 41-4
  - SDLC Relay console command 42-2
  - WAN Restoral configuration command 14-7, 15-2

## Disable (*continued*)

- X.25 configuration command 32-13
  - XTP configuration command 34-19
- ## Disable-hpr-over-ip-port-numbers
- Bandwidth Reservation configuration command 10-20
- ## Display
- ELS configuration command 8-9
  - ELS console command 9-7
  - display hostname 3-36
  - display hostname software VPD 3-36
  - display hostname with carriage return 3-36
  - display hostname with changes 3-36
  - display hostname with date 3-36
  - display hostname with time 3-36
  - displaying
    - boot configuration database 4-9
  - displaying monitoring prompt 58-1
- ## Divert
- OPCON command 2-5
- ## DLCI (Data Link Connection Identifier)
- Frame Relay 35-2
- ## DLSw
- MAC filtering 12-1
- ## DLSw connection
- configuring
    - 2216 57-29
    - local conversion at the 2216 57-30
    - VTAM host 57-16, 57-17
    - LSA 57-29, 57-30
- ## DOS
- assembling a load file C-1
  - disassembling a load file C-2
- ## DTE address wildcards 34-3
- ## Dump
- Token-Ring console command 23-2
- ## Duplex
- Ethernet configuration command 29-2
- ## duplicate policy values 50-9
- ## dynamic routing
- OSPF A-6
  - RIP A-6

## E

- ELAN name policy 50-8
  - ELAN type policy 50-9
- ## ELS
- capturing output using Telnet 9-2
  - concepts of 8-3
  - description of 8-1
  - entering 3-25
  - exiting to CONFIG prompt 8-18
  - exiting to GWCON prompt 9-21
  - how to use 9-1
  - interpreting messages 8-3

- ELS (*continued*)
  - monitoring 9-1
  - reloading 9-14
  - setting up traps 9-2
  - storing 9-14
  - tracing 8-15, 9-15
  - trapping 9-15, 9-20
  - troubleshooting example 1 9-3
  - troubleshooting example 2 9-3
  - troubleshooting example 3 9-4
  - using to troubleshoot 9-3
- ELS Configuration
  - entering and exiting 8-2
- ELS Configuration Commands
  - ?(Help) 8-7
  - Add 8-8
  - Clear 8-8
  - Default 8-8
  - Delete 8-8
  - Display 8-9
  - Exit 8-18
  - List 8-11
  - Nodisplay 8-12
  - Notrace 8-13
  - Notrap 8-13
  - Set 8-14
  - summary of 8-7
  - Trace 9-19
  - Trap 8-18
- ELS Console Commands
  - ?(Help) 9-6
  - Clear 9-7
  - Display 9-7
  - Exit 9-21
  - Files 9-8
  - List 9-8
  - Nodisplay 9-11
  - Notrace 9-12
  - Notrap 9-13
  - Remove 9-14
  - Restore 9-14
  - Retrieve 9-14
  - Save 9-14
  - Set 9-14
  - Statistics 9-17
  - summary 9-5
  - Trap 9-20
  - View 9-21
- ELS Console Environment
  - entering and exiting 9-5
- ELS messages 8-6
  - explanation 8-5
  - Groups 8-6
  - logging level 8-4
  - managing rotation 9-1
  - network information 8-6
- ELS messages (*continued*)
  - suppressing display of 8-12
  - suppressing display of (Nodisplay) 9-11
  - suppressing tracing 9-12
  - suppressing trapping 8-13, 9-13
  - suppressing trapping of (Notrap) 9-13
  - Trace 8-17
  - Tracing 9-19
  - Trapping 8-18, 9-20
- EMIF
  - example IOCP definition 57-3
- Enable
  - ATM configuration command 53-8
  - authentication protocols 37-15
  - Bandwidth Reservation configuration command 10-21
  - change management configuration command 4-6
  - CHAP 37-15
  - CONFIG command 3-25
  - data compression 37-15
  - Frame Relay configuration command 35-24
  - Frame Relay console command 36-2
  - GWCON command 6-9
  - ISDN configuration command 47-14
  - Lower DTR 37-15
  - MAC filtering configuration command 12-7
  - MAC Filtering console command 13-3
  - multilink protocol 37-15
  - PAP 37-15
  - SDLC configuration command 43-5
  - SDLC console command 44-3
  - SDLC Relay configuration command 41-4
  - SDLC Relay console command 42-3
  - WAN Restoral configuration command 14-8
  - WAN Restoral console command 15-3
  - X.25 configuration command 32-12
  - XTP configuration command 34-19
- enable lmi 35-40
- Enable-hpr-over-ip-port-numbers
  - Bandwidth Reservation configuration command 10-22
- encapsulation type A-7
- Encapsulator
  - Dial circuit configuration command 49-2
- Encryption
  - configuring 37-11, 37-12, 37-27
  - monitoring 37-12
- Encryption Control Protocol
  - for PPP 37-11
- end system identifier 50-3
- Erase
  - Change management configuration command 4-7
- Error
  - GWCON command 6-9
- ESCON Channel Adapter
  - accessing the console process 58-1

## ESCON Channel Adapter (*continued*)

- configuration 57-1
- configuration commands
  - add 57-40
  - delete 57-54
  - exit 57-58
  - list 57-55
  - mod 57-55
  - summary 57-39
- configuring interface 57-38
- interface console commands
  - exit 58-5
  - list 58-2
  - net 58-5
  - summary 58-2
- LAN Channel Station (LCS)
  - configuring the 2216 57-25
  - configuring the MVS host for TCP/IP 57-7
  - overview 57-24
- LCS interface console commands
  - exit 58-7
  - list 58-6
  - summary 58-5
- Link Services Architecture (LSA)
  - APPN connection 57-28
  - direct connection 57-26
  - DLSw local conversion 57-30
  - host control blocks 57-14
  - overview 57-26
- LSA interface console commands
  - exit 58-9
  - list 58-7
  - summary 58-7
- monitoring 58-1
- MPC+ Interface console commands
  - exit 58-14
  - list 58-9
  - summary 58-9
- Multi-Path Channel+ (MPC+)
  - configuring APPN 57-33
  - configuring TCP/IP 57-36
  - configuring the MVS host for TCP/IP 57-9
  - configuring the VTAM host 57-19, 57-20
  - configuring UDP+ 57-34
  - Local SNA Major Node control block 57-19, 57-20
  - overview 57-32
  - Transport Resource List (TRL) control block 57-19, 57-20
  - overview 57-22
- ESI 50-3
- Ethernet
  - 10/100 Mbps network interface
    - monitoring 30-1
  - displaying statistics 28-1
  - displaying statistics 10/100 Mbps 30-1

## Ethernet (*continued*)

- encapsulation type A-7
- encapsulation types for IPX A-8
- network interface
  - monitoring 28-1
- Ethernet 10/100 Mbps network interface
  - configuring 29-1
- Ethernet configuration commands
  - accessing 27-1
  - Connector-Type 27-2
  - Exit 27-3, 29-4
  - Frame 27-2
  - IP-Encapsulation 27-2, 55-7
  - List 27-3
  - physical-address 27-3, 29-3
  - summary 27-1, 29-1
- Ethernet console commands 28-5
  - accessing 28-4
  - Collisions 28-5
  - Exit 28-5, 30-6
  - summary 28-4
- Ethernet network interface
  - configuring 27-1
- Event
  - CONFIG command 3-25
  - GWCON command 6-10
- Event logging
  - subsystem 8-4
- Event number parameter 8-4
- Events
  - Causes 8-3
- examples
  - 2216 definition to HPDT UDP for MVS or VM 57-14
  - 2216 definition to TCP/IP for MVS or VM for LCS 57-10
  - 2216 definition to TCP/IP for MVS or VM for MPC+ 57-12
- IOCP
  - definition for EMIF host 57-3
  - definition for ESCON channel 57-2
- switched major node definition file
  - LSA APPN connection at VTAM host 57-16
  - LSA direct connection at VTAM host 57-15
  - LSA DLSw connection at VTAM host 57-16
  - LSA DLSw local conversion at VTAM host 57-17
  - VTAM control block 57-14
- XCA major node definition file
  - LSA APPN connection at VTAM host 57-15
  - LSA direct connection at VTAM host 57-15
  - LSA DLSw connection at VTAM host 57-16
  - LSA DLSw local conversion at VTAM host 57-17
  - VTAM control block 57-14
- Excess Burst Size
  - definition 35-10
  - setting for Frame Relay 35-11



- executor
  - for network dispatcher 19-2
- Exit
  - 10/100 Mbps Ethernet configuration command 29-4
  - ATM configuration command 53-9
  - ATM console command 54-2, 54-5
  - ATM LLC console command 54-6
  - ATM Virtual Interface configuration command 53-13
  - Bandwidth Reservation configuration command 10-30
  - Bandwidth Reservation console command 11-5
  - change management configuration command 4-17
  - Dial circuit configuration command 49-6
  - ELS configuration command 8-18
  - ELS console command 9-21
  - ESCON configuration command 57-58
  - ESCON interface console command 58-5
  - Ethernet configuration command 27-3, 29-4
  - Ethernet console command 28-5, 30-6
  - Frame Relay configuration command 35-41
  - Frame Relay console command 36-10
  - ISDN configuration command 47-16
  - ISDN console command 48-5
  - LCS interface console command 58-7
  - LLC monitoring command 26-8
  - LSA interface console command 58-9
  - MAC filtering configuration command 12-8
  - MAC filtering console command 13-4
  - MAC filtering update subcommand 12-12
  - MPC+ interface console command 58-14
  - Point-to-Point configuration command 37-28
  - Point-to-Point console command 38-19
  - SDLC configuration command 43-13
  - SDLC console command 44-9
  - SDLC Relay configuration command 41-8
  - SDLC Relay console command 42-4
  - Token-Ring configuration command 22-5
  - Token-Ring console command 23-2
  - V.25bis configuration command 45-9
  - V.25bis console command 46-5
  - WAN Restoral configuration command 14-12
  - WAN Restoral console command 15-10
  - X.25 configuration command 32-32
  - X.25 console command 33-5
- Exiting
  - network interface configuration process 1-19
  - protocol configuration process 1-11
  - protocol console process 1-14
- exiting the interface console process 6-13
- Exiting the Router 1-7

## F

- FDDI (Fiber Distributed Data Interface)
  - configuring 24-1

- FDDI configuration commands 24-1, 24-4
  - accessing 24-3
  - exit 24-7
  - frame 24-4
  - list 24-5
  - set 24-6
- FDDI console commands
  - accessing 24-7
  - exit 24-8
  - list 24-8
- Feature
  - CONFIG command 3-26
  - GWCON command 6-10
  - Quality of Service (QoS) 51-1
- Features 3-26
  - accessing configuration and console processes 1-14
  - bandwidth reservation 6-10, 10-1
  - MAC filtering 3-26, 6-10, 12-1, 13-1
  - monitoring 11-1
  - WAN restoral 6-10
  - WAN restoral/reroute 3-26
- Fiber Distributed Data Interface
  - See also* FDDI (Fiber Distributed Data Interface)
  - overview 24-1
  - protocols supported 24-1
- Files
  - ELS console command 9-8
- Filtering
  - and Bandwidth Reservation 10-6
  - MAC addressing 10-6
  - multicast addressing 10-6
  - order of precedence 10-8
- Flow control
  - packets 6-4
- Flush
  - OPCON command 2-5
- forum-compliant LEC
  - ARP Configuration 55-4
  - configuring a specific client 55-3
- Forward Explicit Congestion Avoidance 35-13
- Forward Explicit Congestion Notification (FECN)
  - Frame Relay 35-6
- Frame
  - 10/100 Mbps Ethernet configuration command 29-2
  - Ethernet configuration command 27-2
  - Token-Ring configuration command 22-2
- Frame Relay 35-3
  - accessing configuration 35-15
  - Backward Explicit Congestion Notification 35-6
  - Bandwidth Reservation 10-3, 35-15
  - circuit information rate 35-9
  - command/response 35-6
  - configuring 35-1, 35-15
  - congestion notification and avoidance 35-13
  - Data Link Connection Identifier (DLCI) 35-6

Frame Relay (*continued*)

- data rates 35-9
- discard eligibility 35-6
- DLCI (Data Link Connection Identifier) 35-2
- enabling management 35-16
- excess burst size 35-10
- extended address 35-6
- Forward Explicit Congestion Notification 35-6
- frame format 35-5
- frame forwarding described 35-7
- HDLC flags 35-5
- interface initialization 35-3
- introduction 35-1
- LAPD datalink protocol 35-1, 35-5
- line speed 35-11
- LMI management entities 35-8
- management status reporting 35-8
  - description 35-8
  - full status report 35-8
  - link integrity verification report 35-9
- maximum information rate 35-11
- minimum information rate 35-11
- monitoring 36-1
- multicast emulation 35-7
- network 35-2
- network interface 36-1, 36-11
- network management 35-8
- orphan circuits 35-4
- permanent virtual circuits 35-1, 35-3
- protocol address mapping 35-7
- PVCs and 35-4
- static ARP 35-19
- user data 35-6
- variable information rate 35-12
- variable information rate (VIR) 35-12

Frame Relay configuration commands 35-22, 35-24

- add 35-18
  - permanent-virtual-circuit 35-18
  - protocol-address 35-18
- add protocol-address
  - IP protocol 35-20
- add-protocol
  - DN protocol 35-20, 35-35
  - IPX protocol 35-20
- change 35-21
- disable
  - cir-monitor 35-22
  - cllm 35-22
  - compression 35-22
  - congestion 35-13
  - congestion-monitor 35-22
  - dn-length-field 35-22
  - lmi 35-22
  - lower-dtr 35-22
  - multicast-emulation 35-22
  - no-pvc 35-22
  - notify-fecn-source 35-22

Frame Relay configuration commands (*continued*)

- disable (*continued*)
  - orphan-circuits 35-22
  - protocol-broadcast 35-22
  - throttle-transmit-on-fecn 35-22
- enable
  - throttle-transmit-on-fecn 35-24
- enable
  - cir-monitor 35-24
  - cllm 35-24
  - compression 35-24
  - congestion 35-13
  - congestion-monitor 35-24
  - dn-length-field 35-24, 35-26
  - lmi 35-24
  - lower-dtr 35-24
  - multicast-emulation 35-24
  - no-pvc 35-24
  - notify-fecn-source 35-24
  - orphan-circuits 35-24
  - protocol-broadcast 35-24
- exit 35-41
- list 35-27
  - all 35-27
  - hdlc 35-27
  - lmi 35-27
  - permanent-virtual-circuits 35-27
  - protocol-address 35-27
- LLC 35-34
- remove
  - permanent-virtual-circuit 35-34
  - protocol-address 35-34
- remove protocol-address
  - IP protocol 35-35
  - IPX protocol 35-35
- set
  - cable 35-36
  - clocking 35-36
  - crc-type 35-36
  - default cir 35-36
  - frame-size 35-36
  - lmi-type 35-36
  - n1-parameter 35-36
  - n2-parameter 35-36
  - n3-parameter 35-36
  - p1-parameter 35-36
  - t1-parameter 35-36
  - transmit delay parameter 35-36
  - summary of 35-17

Frame Relay console command

- LLC 36-9

Frame Relay console commands

- clear 36-2
- disable 36-2
- enable 36-2
- exit 36-10

## Frame Relay console commands (*continued*)

- list 36-3
  - all 36-3
  - circuit 36-3
  - lmi 36-3
  - permanent-virtual-circuits 36-3
  - pvc-groups 36-3
- set 36-10
- summary of 36-1

## Frame Relay monitoring commands

- disable
  - cllm 36-2
  - notify-fecn-source 36-2
  - throttle-transmit-on-fecn 36-2
- enable
  - throttle-transmit-on-fecn 36-2
- enable
  - cllm 36-2
  - notify-fecn-source 36-2

functions of the BUS 50-12

## **G**

Getting Help 1-5

### Group

- deleting 8-8

Group name parameter 8-6

### GTE-Telenet

- default settings B-1

### GWCON

- commands
  - SDLC interface 44-9
  - X.25 interface 33-5
- process
  - entering 1-12

### GWCON commands

- ?(Help) 6-3
- activate 6-4
- buffer 6-4
- clear 6-5
- configuration 6-5
- disable 6-8
- enable 6-9
- error 6-9
- event 6-10
- feature 6-10
- interface 6-10, 21-1
- memory 6-11
- network 6-12
- protocol 6-13
- queue 6-14
- statistics 6-15
- summary of 6-2
- test 6-16
- uptime 6-17

## GWCON process

- definition 1-8
- description of 6-1
- entering and exiting 6-2

## **H**

### Halt

- OPCON command 2-6
- hardware configuration definition program 57-1

### HCD

- MVS/ESA definition 57-6
- program 57-1

### HDLC flags

- in Frame Relay frame 35-5

### Help

- ATM configuration command 53-11
- change management configuration command 4-3
- console command 1-5
- ELS configuration command 8-7
- ELS console command 9-6
- GWCON command 6-3
- OPCON command 2-4
- Packet Trace console command 9-22

### host

- 2216 connection, required activities 57-1
- control blocks 57-14
- input/output configuration program 57-1
- programs
  - VTAM, configuring 57-19, 57-20

how to list the protocols 3-33

### HPDT UDP

- 2216 definition for MVS or VM, example 57-14

### HSSI

- set
  - cable 35-37, 37-22
  - circuit congestion defaults 35-37
  - clocking 35-37, 37-23
  - crc type 35-38
  - crc-type 35-36
  - line speed 35-39

## **I**

I/O Configuration Data Set 57-2

I.430 switch variant 47-13

I.431 switch variant 47-13

### IBM 2216

- Config-Only mode 3-3

Identifying prompts 1-5

ILMI functions in LAN emulation 50-5

### image

- loading at specific time 4-2

initialization file ATCSTRxx, for VTAM 57-20

### Intercept

- OPCON command 2-6

- intercept character 1-6
  - changing 2-6
- Interface
  - ATM configuration command 53-3
  - ATM console command 54-2, 54-5
  - Bandwidth Reservation configuration command 10-23
  - Bandwidth Reservation console command 11-4
  - GWCON command 6-10
- interface console commands
  - ESCON 58-2
  - LCS 58-5
  - LSA 58-7
  - MPC+ 58-9
- Interface device
  - adding 3-10
  - changing 3-14
- interface numbers, displaying 58-1
- interfaces
  - configuring spare 3-5
  - spare 21-2
- interfaces, restrictions 3-6
- Interim Local Management Interface 50-5
  - See also* ILMI functions in LAN emulation
- IOCDs 57-2
- IOCP
  - definitions 57-2
  - example definition for ESCON channel 57-2
- IP (Internet Protocol), configuring using quick configuration A-5
- IP Control Protocol (IPCP)
  - for PPP 37-10
- IP-Encapsulation
  - 10/100 Mbps Ethernet configuration command 29-3
  - Ethernet configuration command 27-2, 55-7
- IP, configuring A-5
- IPX (Internetwork Packet Exchange)
  - configuring using quick configuration A-7
  - Ethernet encapsulation types A-8
  - token ring encapsulation types A-7
- IPX Control Protocol (IPXCP)
  - for PPP 37-11
- IPX, configuring A-7
- ISDN
  - accessing console process 48-1
  - addresses 47-3
  - call verification 47-3
  - configuring 47-8
  - cost control over demand circuits 47-3
  - dial circuit contention 47-3
  - dial circuits 47-2
  - GWCON commands 48-5
  - interface restrictions 47-8
  - monitoring 48-1
  - overview 47-1
  - PPP configuration 47-8

- ISDN (*continued*)
  - requirements and restrictions 47-7
  - sample configurations 47-5
  - switches supported 47-7
- ISDN configuration commands
  - Enable 47-14
  - exit 47-16
  - list 47-15
  - Remove 47-15
  - set 47-15
  - summary of 47-13
- ISDN console commands
  - calls 48-2
  - channels 48-2
  - circuits 48-3
  - exit 48-5
  - parameters 48-3
  - statistics 48-4
  - summary of 48-1
- isdn, delete address 3-23

## K

- keepalive timer, setting for XTP 34-19
- key parameters for LAN emulation 50-17

## L

- LAN Channel Station (LCS)
  - configuring
    - 2216 57-25
    - MVS host for TCP/IP 57-7
  - LCS interface console commands
    - exit 58-7
    - list 58-6
    - summary 58-5
  - overview 57-24
  - subchannel, configuring 57-41
  - virtual interface, configuring 57-40
- LAN destination policy (MAC address policy) 50-8
- LAN emulation 50-1
  - address registration to the LES 50-11
  - address resolution by the LES 50-11
  - addressing in ATM 50-3
  - ATM addresses of LAN emulation components 50-4
  - ATM addressing for 50-3
  - benefits 50-1
  - broadcast and unknown server (BUS) 50-2
  - Broadcast Manager (BCM) 50-13
  - BUS 50-2
  - BUS monitor 50-17
  - client 50-2
  - components 50-2
  - components, ATM addresses of 50-4
  - configuration of the signaling version 50-5
  - configuration server 50-2

- LAN emulation (*continued*)
  - configuration server, policies and policy values 50-7
  - connecting to the BUS 50-11
  - connecting to the LES 50-10
  - ELAN name policy 50-8
  - ELAN type policy 50-9
  - establishing data direct VCCs 50-13
  - functions of the BUS 50-12
  - ILMI functions, related 50-5
  - key configuration parameters 50-17
  - LAN emulation configuration server, overview of 50-5
  - LECS duplicate policy values 50-9
  - LECS LAN destination policy (MAC address policy) 50-8
  - LECS TLVs 50-9
  - LECS, overview of 50-5
  - LECS, policies and policy values 50-7
  - locating the LECS using ILMI 50-5
  - max frame size policy 50-9
  - overview 50-1
  - overview of related ILMI functions 50-5
  - overview of router extensions for LAN emulation 50-13
  - redundancy 50-15
  - reliability 50-15
  - sample assignment policies for LECS 50-8
  - security 50-16
  - server 50-2
  - signaling version 50-5
- LAN Emulation Client (LEC) 55-1
  - configuring 55-1
  - monitoring 56-1
- LAN emulation configuration server 50-5
  - See also* LECS
- LAN emulation server 50-10
  - See also* LES
- Last
  - Bandwidth Reservation console command 11-5
- last-circuit-class
  - Bandwidth Reservation console command 11-5
- LE client 50-2
- LE-Client
  - ATM configuration command 53-2
  - QoS console command 52-1
- LE-Services
  - ATM configuration command 53-2
- LEC console commands
  - accessing 56-1
  - list 56-2
  - mib 56-6
  - summary of 56-1
- LECS 50-1
  - and LAN emulation 50-2
  - and LAN extensions 50-5
  - component of LAN emulation 50-5
- LECS (*continued*)
  - duplicate policy values 50-9
  - ELAN name policy 50-8
  - ELAN type policy 50-9
  - LAN destination policy (MAC address policy) 50-8
  - max frame size policy 50-9
  - sample assignment policies 50-8
  - TLVs 50-9
- LES 50-1, 50-2
  - address registration 50-11
  - address resolution 50-11
  - connecting to 50-10
- Line Speed 35-11
- Link Control Protocol (LCP)
  - packets 37-4
  - relationship to PPP 37-3
- Link Services Architecture (LSA)
  - APPN connection
    - configuring the 2216 57-28
    - configuring the VTAM host 57-15
  - direct connection
    - at VTAM host, configuring 57-15
    - configuring the 2216 57-26
  - DLSw connection
    - configuring the 2216 57-29, 57-30
    - configuring the VTAM host 57-16, 57-17
  - host
    - control blocks 57-14
  - LSA interface console commands
    - exit 58-9
    - list 58-7
    - summary 58-7
  - overview 57-26
  - subchannel, configuring 57-46
  - virtual interface, configuring 57-43
- List
  - 10/100 Mbps Ethernet configuration command 29-3
  - ATM configuration command 53-4
  - ATM console command 54-2
  - ATM LLC console command 54-6
  - ATM Virtual Interface configuration command 53-12
  - Bandwidth Reservation configuration command 10-23
  - change management configuration command 4-9
  - CONFIG command 3-27
  - Dial circuit configuration command 49-3
  - ELS configuration command 8-11
  - ELS console command 9-8
  - ESCON
    - configuration command 57-55
    - interface configuration command 57-39
    - interface console command 58-2
  - Ethernet configuration command 27-3
  - Frame Relay configuration command 35-27
  - Frame Relay console command 36-3
  - ISDN configuration command 47-15

## List (*continued*)

- LCS interface console command 58-6
- LE Client QoS configuration commands 51-7
- LEC console command 56-2
- list 44-4
- LLC monitoring command 26-2
- LSA interface console command 58-7
- MAC filtering configuration command 12-7
- MAC Filtering console command 13-3
- MAC filtering update subcommand 12-11
- MPC interface console command 58-9
- MPC+ interface console command 58-14
- Point-to-Point configuration command 37-16
- Point-to-Point console command 38-2
- SDLC configuration command 43-6
- SDLC console command 44-4
- SDLC Relay console command 42-3
- Token-Ring configuration command 22-2
- V.25bis configuration command 45-6
- WAN Restoral configuration command 14-9
- WAN Restoral console command 15-6
- X.25 configuration command 32-29
- X.25 console command 33-2
- XTP configuration command 34-19
- XTP monitoring command 34-23
- List (for network SRLY)
  - SDLC Relay configuration command 41-5
- List (for protocol SDLC)
  - SDLC Relay configuration command 41-5
- List configuration command 1-11
- List Devices command 1-17, 27-1, 29-1, 37-13, 45-1, 53-2
- list devices, command 57-38
- listing the configuration 3-33
- LLC
  - Frame Relay configuration command 35-34
  - Frame Relay console command 36-9
  - Point-to-Point configuration command 37-19
  - Point-to-Point configuration commands 37-19
  - Point-to-Point console command 38-18
  - Token-Ring configuration command 22-3
  - Token-Ring configuration commands 22-3, 23-2
  - Token-Ring console command 23-2
- LLC configuration commands
  - accessing 25-1
  - exit 25-4
  - list 25-2
  - set 25-2
  - summary 25-1
- LLC console commands
  - accessing 26-1
- LLC interfaces
  - configuring 25-1
- LLC monitoring commands
  - clear-counters 26-2
  - exit 26-8

## LLC monitoring commands (*continued*)

- list 26-2
- set 26-7
- summary 26-1
- LLC network interfaces
  - monitoring 26-1
- LMI management entities 35-8
- load
  - CONFIG command 3-29
- load balancing
  - with network dispatcher 19-2
- load file, router
  - assembling under DOS C-1
  - assembling under UNIX C-1
  - creating from multiple disks C-1
  - disassembling under DOS C-2
  - disassembling under UNIX C-3
- loading
  - at specific time 4-2
- Local consoles 1-2
- Local SNA Major Node control block 57-19, 57-20
- Local terminals 1-2
- local XTP
  - description 34-5
- locating the LECS using ILMI 50-5
- Lock
  - change management configuration command 4-10
- Logging in
  - from local console 1-3
  - from remote console 1-3
  - remote login name 1-3
- Login
  - disabling 3-24
- Logout
  - OPCON command 2-7
- loopback, APPN, configuring 57-53

## M

- MAC address policy (LAN destination policy) 50-8
- MAC filtering
  - accessing the configuration prompt 12-3
  - accessing the console prompt 13-1
  - discussion 12-1
  - for DLSw traffic 12-1
  - monitoring 13-1
  - parameters 12-2
  - update subcommands 12-3
  - using tags 12-3
- MAC Filtering configuration commands
  - accessing 12-3
  - attach 12-5
  - create 12-5
  - default 12-5
  - delete 12-6
  - detach 12-6

- MAC Filtering configuration commands (*continued*)
  - disable 12-6
  - enable 12-7
  - exit 12-8
  - list 12-7
  - MAC filtering configuration command 12-8
  - move 12-8
  - reinit 12-8
  - set-cache 12-8
  - summary 12-4
  - update 12-8
  - update subcommands 12-3
- MAC Filtering configuration subcommands
  - update subcommands
    - add 12-9
    - delete 12-10
    - exit 12-12
    - list 12-11
    - move 12-11
    - set-action 12-12
    - summary 12-8
- MAC filtering console commands
  - accessing 13-1
  - clear 13-2
  - disable 13-2
  - enable 13-3
  - exit 13-4
  - list 13-3
  - reinit 13-4
  - summary 13-1
- manager
  - for network dispatcher 19-2
- max frame size policy 50-7, 50-9
- max-burst-size
  - QoS parameter 51-4
- max-reserved-bandwidth
  - QoS parameter 51-2
- Maximum information rate
  - for frame relay 35-11
- Media
  - Token-Ring configuration command 22-3
- Memory
  - displaying information about 6-11
  - erasing information 9-14
  - GWCON command 6-11
  - obtaining information about 2-7
  - OPCON command 2-7
- Messages
  - explanation 8-5
  - interpreting 8-3
  - receiving 7-2
- mib
  - LEC console command 56-6
- Minimum information rate
  - for frame relay 35-11
- mod, ESCON configuration command 57-55
- Monitoring
  - accessing the mp commands 40-1
  - ATM 54-1
  - encryption 37-12
  - ESCON Channel Adapter 58-1
  - network interfaces 1-21
  - prompt, displaying 58-1
- monitoring commands
  - multilink ppp protocol (mp) 40-1
- Monitoring WAN Restoral 15-1
- MONITR process
  - commands affecting 7-1
  - definition 1-8
  - description of 7-1
  - entering and exiting 7-2
  - OPCON commands 7-1
  - receiving messages 7-2
- MOSDDT process
  - definition 1-8
- Move
  - MAC filtering configuration command 12-8
  - MAC filtering update subcommand 12-11
- Multi-Path Channel+ (MPC+)
  - list, interface console command 58-9
  - summary, interface console commands 58-9
- Multi-Path Channel+ (MPC+)
  - configuring
    - MVS host for TCP/IP 57-9
    - configuring APPN 57-33
    - configuring TCP/IP 57-36
    - configuring the VTAM host 57-19, 57-20
    - configuring UDP+ 57-34
    - overview 57-32
    - subchannel, configuring 57-49
    - virtual interface, configuring 57-48
- multilink ppp protocol (MP) 39-1
  - configuration commands 39-3
  - configuring 39-2
  - monitoring commands 40-1
- multilink PPP protocol (mp) monitoring commands
  - accessing 40-1
- multilink protocol (mp) configuration prompt
  - accessing 39-3
- MVS host, configuring for TCP/IP 57-6
- MVS/ESA
  - defining the 2216 to 57-5
  - hardware configuration definition 57-6
  - HCD 57-6
- MVS/XA, defining the 2216 to 57-5

**N**

- National Disable
  - X.25 configuration command 32-16

- National Enable
  - X.25 configuration command 32-13
- national personality, setting 34-8
- National Restore
  - X.25 configuration command 32-20
- National Set
  - X.25 configuration command 32-16
- negotiate-qos
  - QoS parameter 51-5
- net, ESCON interface console command 58-5
- Network
  - command 57-39
  - CONFIG command 3-30
  - environment 3-30, 6-12
  - GWCON command 6-12
- Network command 1-18, 27-1, 29-1, 37-13, 45-1, 53-2, 56-1
- Network Control Protocols (NCP)
  - for PPP interfaces 37-10
    - AppleTalk Control Protocol 37-10
    - APPN HPR Control Protocol 37-11
    - APPN ISR Control Protocol 37-11
    - Banyan VINES Control Protocol (BVCP) 37-10
    - Bridging Control Protocol (BCP) 37-10
    - DECnet Control Protocol (DNCP) 37-10
    - Encryption Control Protocol 37-11
    - IP Control Protocol (IPCP) 37-10
    - IPX Control Protocol (IPXCP) 37-11
    - OSI Control Protocol (OSICP) 37-11
- network dispatcher 19-1
  - advisors 19-2
  - configuration command 19-1
    - ? (Help) 19-10
  - accessing 19-9
  - add 19-10
  - clear 19-15
  - disable 19-15
  - enable 19-16
  - exit 19-25
  - list 19-17
  - remove 19-19
  - set 19-21
  - summary of 19-9
- configuring 19-1, 19-4
  - steps 19-6
  - two-tiered architecture
- executor 19-2
- high availability 19-2
- load balancing 19-2
- manager 19-2
- monitoring command 20-1
  - ? (Help) 20-1
  - accessing 20-1
  - exit 20-9
  - list 20-2
  - quiesce 20-3
  - report 20-4
- network dispatcher (*continued*)
  - monitoring command (*continued*)
    - status 20-5
    - summary of 20-1
  - overview 19-1
- Network interface
  - accessing configuration process 1-16
  - accessing console process 1-19
  - configuring 1-15, 21-1
  - console process 1-15, 21-1
  - deleting 3-23
  - disabling 6-8
  - displaying information about 3-27, 6-5, 6-10
  - displaying the configuration 1-18
  - enabling 6-16
  - exiting configuration 1-19
  - exiting console process 1-21
  - GWCON interface command 21-1
  - monitoring 1-21, 21-1
  - SDLC 44-9
  - supported interfaces 1-18
  - verifying 6-16
  - X.25 33-5
- Network software
  - displaying statistical information about 6-15
- Nodisplay
  - ELS configuration command 8-12
  - ELS console command 9-11
- nonvolatile configuration memory
  - replacing 3-14
- Notrace
  - ELS configuration command 8-13
  - ELS console command 9-12
- Notrap
  - ELS configuration command 8-13
  - ELS console command 9-13

## O

- obtaining status of telnet session 2-10
- Off
  - Packet Trace console command 9-22
- On
  - Packet Trace console command 9-22
- OPCON
  - accessing the ESCON interface 57-38
  - ESCON interface, console 58-1
- OPCON commands
  - ? (Help) 2-4
  - diags 2-4
  - divert 2-5
  - flush 2-5
  - halt 2-6
  - intercept 2-6
  - logout 2-7
  - memory 2-7



- OPCON commands (*continued*)
  - reload 2-7
  - status 2-8
  - summary of 2-2
  - talk 2-9
  - telnet 2-9
- OPCON process
  - accessing 2-2
  - commands available from 2-2
  - definition 1-8
  - description 2-1
  - getting back to 1-6
  - summary 1-9, 1-10
- operating system
  - defining the 2216 to 57-5
- Orphan circuits
  - Frame Relay 35-4
- OSI Control Protocol (OSICP)
  - for PPP 37-11
- OSPF A-6
- Output
  - discarding 2-5
  - sending to other consoles 2-5
  - suspending 2-6
- overview
  - WAN Reroute 14-1
  - WAN Restoral 14-1
- overview of ESCON Channel Adapter 57-22
- overview of LAN emulation 50-1

## P

- Packet completion codes 8-6
- Packet Forwarder
  - entering CONFIG environment for 3-33
- Packet Trace
  - Packet Trace console command 9-13
- Packet Trace Console Commands
  - ?(Help) 9-22
  - Off 9-22
  - On 9-22
  - Packet Trace 9-13
  - Reset 9-23
  - Set 9-23
  - Subsystems 9-23
  - Trace-Status 9-24
  - View 9-24
- Packet Trace Messages
  - tracing packets 9-13
- Packet-Size
  - Token-Ring configuration command 22-3
- PAP authentication for PPP 37-8
  - parameter defaults
    - X.25 32-2
  - parameter descriptor entries
    - QoS 52-4
- Parameters
  - configuring 3-33
  - event number 8-4
  - ISDN console command 48-3
  - MAC filtering 12-2
  - V.25bis console command 46-3
  - X.25 console command 33-3
  - parameters, key configuration 50-1
    - for LAN emulation 50-17
  - password, setting for user 3-12
  - Passwords 1-3
  - Patch
    - CONFIG command 3-31
  - peak-cell-rate
    - QoS parameter 51-3
  - physical-address
    - Ethernet configuration command 27-3, 29-3
  - Pin parameter
    - setting 8-14
  - planning and preparation
    - 2216 ESCON adapter 57-21
    - host 57-1, 57-21
  - Point-to-Point configuration commands
    - accessing 37-13
    - exit 37-28
    - list 37-16
    - LLC 37-19
    - set 37-20
    - setting IPCP parameters 37-20
    - setting LCP parameters 37-20
    - summary of 37-13
  - Point-to-Point console command
    - LLC 38-18
  - Point-to-Point console commands
    - clear 38-2
    - exit 38-19
    - list 38-2
    - listing IPCP parameters 38-2
    - listing LCP parameters 38-2
    - summary of 38-1
  - Point-to-Point interfaces
    - monitoring 38-1
  - Point-to-Point network interface
    - configuring 37-1
  - Point-to-Point Protocol (PPP) 37-10
    - accessing the configuration process 37-12
    - address fields 37-3
    - AppleTalk Control Protocol 37-10
    - APPN HPR Control Protocol 37-11
    - APPN ISR Control Protocol 37-11
    - authentication 37-7
    - Banyan Vines Control Protocol (BVCP) 37-10
    - Bridging Control Protocol (BCP) 37-10
    - control field 37-3
    - DECnet Control Protocol (DNCP) 37-10
    - Encryption Control Protocol 37-11

- Point-to-Point Protocol (PPP) *(continued)*
    - flag fields 37-2
    - frame check sequence field 37-3
    - frame structure 37-2
    - information field 37-3
    - IPX Control Protocol (IPXCP) 37-11
    - LCP packets 37-4
    - Link Control Protocol (LCP) 37-3
    - link establishment packets 37-6
    - link maintenance packets 37-7
    - link termination packets 37-7
    - Network Control Protocols (NCP) 37-10
    - OSI Control Protocol (OSICP) 37-11
    - overview 37-1
    - protocol field 37-3
  - policies 50-1
    - agreement of 50-7
  - policies and policy values 50-7
  - PPP
    - IP Control Protocol (IPCP) 37-10
  - PPP configuration commands
    - list
      - ecp 37-17
      - hdlc 37-16
  - PPP monitoring commands
    - list
      - dn 38-17
      - dncp 38-16
      - osi 38-17
      - osicp 38-17
  - Priority Queuing
    - description 10-4
  - problem analysis and resolution 57-21
  - prompt-level
    - additional functions of
      - display hostname with carriage return 3-36
      - display hostname with changes 3-36
      - display hostname with date 3-36
      - display hostname with time 3-36
      - display hostname with VPD 3-36
    - configuration command
      - add prefix to hostname 3-36
      - display hostname 3-36
  - prompt, monitoring, displaying 58-1
  - Prompts
    - CONFIG 1-5
    - GWCON 1-5
    - identifying 1-5
    - OPCON 1-5
    - router processes 1-5
  - Protocol
    - CONFIG command 3-33
    - configuration process 1-10, 21-1
    - console process 1-10, 21-1
    - entering configuration process 1-11
    - exiting configuration process 1-11
  - Protocol *(continued)*
    - GWCON command 6-13
    - IDs 1-14
    - names and numbers 1-14
    - summary 1-14
  - Protocol command 1-11, 1-13
  - Protocol console process
    - entering 1-12
    - exiting 1-14
  - Protocols
    - configuring using quick configuration A-5
    - console process 1-12
    - displaying information about 6-5
    - entering configuration environment for 3-33
    - entering console process 1-12
    - exiting console process 1-14
  - protocols, generating a list of the 3-33
  - PVCs
    - Frame Relay 35-1
- ## Q
- Qconfig
    - CONFIG command 3-33
  - QoS
    - accept-qos-parms-from-lecs 51-6
    - accessing configuration prompt 51-6
    - accessing console commands 52-1
    - ATM configuration command 53-5
    - ATM Interface configuration commands
      - Remove 51-12, 51-14
      - Set 51-12
    - benefits 51-1
    - configuration commands 51-7
    - configuration parameters 51-2
    - configuration-parameters 52-3
    - configuring 51-1
    - console commands
      - LE-Client 52-1
    - console commands summary 52-1
    - LE Client configuration commands
      - List 51-7
      - Remove 51-11
      - Set 51-8
    - LE Client configuration commands, summary 51-7
    - LE-Client QoS console command summary 52-2
    - LE-Client QoS console commands
      - List 52-2
    - LEC Data Direct VCCs 52-4
    - LEC VCC table 52-4
    - max-burst-size parameter 51-4
    - max-reserved-bandwidth parameter 51-2
    - monitoring 52-1
    - negotiate-qos 51-5
    - parameter descriptor entries 52-4
    - peak-cell-rate parameter 51-3

- QoS (*continued*)
  - qos-class parameter 51-4
  - statistics 52-5
  - sustained-cell-rate parameter 51-3
  - traffic 52-3
  - traffic-type parameter 51-3
  - validate-pcr-of-best-effort-vccs 51-5
- qos-class
  - QoS parameter 51-4
- Quality of Service 51-1
  - See also* QoS
- Queue
  - GWCON command 6-14
- Queue-length
  - Bandwidth Reservation configuration command 10-27
- QUICK CONFIG
  - definition 1-8
- Quick Config mode 3-4
  - manual entry 3-4
- Quick Configuration
  - bridging configuration A-3
  - description 3-3
  - protocol configuration
    - IP user interface A-5
    - IPX user interface A-7
    - procedure A-5
- Quick Configuration Process 1-9, 1-11
- quick configuration reference A-2

**R**

- reconfiguration 57-21
- redundancy of LAN emulation servers 50-15
- Reinit
  - MAC filtering configuration command 12-8
  - MAC filtering console command 13-4
- reliability of LAN emulation 50-15
- Reload
  - OPCON command 1-19, 2-7
- Reloading
  - router 1-19
- reloading the router 1-12
- Remote consoles 1-3
- remote device
  - authentication
    - configuring PPP interface for 37-9
    - configuring PPP interface to use 37-9
- remote DTE, searching for 34-4
- Remote login 1-3
- Remote terminals 1-3
- Remove
  - ATM configuration command 53-5
  - ATM Interface QoS configuration commands 51-12, 51-14
  - ATM Virtual Interface configuration command 53-12

- Remove (*continued*)
  - ELS console command 9-14
  - Frame Relay configuration command 35-34
  - ISDN configuration command 47-15
  - LE Client QoS configuration commands 51-11
  - WAN Restoral configuration command 14-9
- Reset
  - Packet Trace console command 9-23
- restarting the IBM 2216 A-11
- restarting the router 3-33
- Restore
  - ELS console command 9-14
- Retrieve
  - ELS console command 9-14
- RIP A-6
- ROPCON process
  - definition 1-8
- Route descriptor policy 50-7
- Router
  - deleting configuration information 3-22
  - displaying information about 3-27
  - displaying time statistics about 6-17
  - rebooting 2-7
  - reloading 1-12, 1-19
- Router consoles
  - local 1-2
  - remote 1-3
  - using 1-2
- router extensions for LAN emulation 50-13
- Router interface
  - communicating with processes 1-10
  - list of processes 1-7
  - user 1-7
- router load file
  - assembling under DOS C-1
  - assembling under UNIX C-1
  - creating from multiple disks C-1
  - disassembling under DOS C-2
  - disassembling under UNIX C-3
- Router processes
  - attaching to 2-9
  - communicating with 1-7
  - connecting to 1-5
  - displaying information about 2-8
  - list of 1-7
- Router software
  - communicating with 6-13
  - reloading 2-7
  - user interface 1-2, 1-7
- Router Software Processes
  - summary 1-14
- Routers
  - exiting 1-7

## S

- sample, quick configuration A-2
- Save
  - ELS console commands 9-14
- SDLC
  - accessing configuration 43-1
  - configuration procedure 43-1
  - configuration requirements 43-3
  - configuring 43-1
  - monitoring 44-1
  - network interface 44-9
  - switched call-in interface
    - configuring 43-2
- SDLC configuration commands
  - add 43-4
  - delete 43-5
  - disable 43-5
  - enable 43-5, 44-3
  - exit 43-13
  - list 43-6
  - set 43-8
  - summary of 43-3
- SDLC connections
  - support for 43-4
- SDLC console command
  - link counters 44-4
  - list 44-4
- SDLC console commands
  - accessing 44-1
  - clear 44-3
  - exit 44-9
  - summary of 44-2
- SDLC Relay
  - accessing configuration 41-1
  - accessing console environment 42-1
  - configuring 41-1
  - monitoring 42-1
- SDLC Relay configuration commands
  - add 41-2
  - delete 41-3
  - disable 41-4
  - enable 41-4
  - exit 41-8
  - list 41-5
  - set 41-6
  - summary of 41-2
- SDLC Relay console commands
  - clear-port-statistics 42-2
  - disable 42-2
  - enable 42-3
  - exit 42-4
  - list 42-3
  - summary of 42-1
- security of LAN emulation 50-16
- selector 50-3
- Serial line interface
  - accessing the configuration process 31-1
- Serial Line interfaces
  - configuring 31-1
- server
  - authentication
    - definition 18-1
- Session
  - terminating 2-7
- Set
  - ATM configuration command 53-5
  - ATM Interface QoS configuration commands 51-12
  - change management configuration command 4-11
  - CONFIG command 3-33
  - Dial circuit configuration command 49-4
  - ELS configuration command 8-14
  - ELS console command 9-14
  - Frame Relay configuration command 35-36
  - Frame Relay console command 36-10
  - ISDN configuration commands 47-15
  - LE Client QoS configuration commands 51-8
  - LLC monitoring command 26-7
  - Packet Trace console command 9-23
  - Point-to-Point configuration command 37-20
  - SDLC configuration command 43-8
  - SDLC console command 44-6
  - SDLC Relay configuration command 41-6
  - Token-Ring configuration command 22-4
  - V.25bis configuration command 45-7
  - WAN Reroute configuration command 14-10, 15-4
  - X.25 configuration command 32-7
  - XTP configuration command 34-19
- set circuit defaults
  - Bandwidth Reservation configuration
    - command 10-28
- Set Password command 1-3
- Set-action
  - MAC filtering update subcommand 12-12
- setting and changing time, date, and clock 3-38
- Show
  - Bandwidth Reservation configuration
    - command 10-28
- signaling version configuration in LAN emulation 50-5
- Software Processes
  - summary 1-14
- Source-routing
  - Token-Ring configuration command 22-4
- Speed
  - Token-Ring configuration command 22-5
- start-up parameter for VTAM, ATCSTRxx 57-20
- Statistical information
  - clearing 6-5
- Statistics
  - ELS console command 9-17
  - GWCON command 6-15

## Statistics *(continued)*

ISDN console command 48-4

QoS 52-5

V.25bis console command 46-4

X.25 console command 33-4

## Status

OPCON command 2-8

Status command 1-12, 1-16, 27-1, 29-1, 37-12, 45-1  
subchannels

LCS, configuring 57-41

LSA, configuring 57-46

MPC+, configuring 57-49

number provided 57-22

## Subsystems

Packet Trace console command 9-23

## sustained-cell-rate

QoS parameter 51-3

switch variant 47-13

switched major node definition file, examples

LSA APPN connection at VTAM host 57-16

LSA direct connection at VTAM host 57-15

LSA DLSw connection at VTAM host 57-16

LSA DLSw local conversion at VTAM host 57-17

VTAM control block 57-14

switched SDLC call-in interface

configuring 43-2

system memory dump

CONFIG command 3-38

# T

## Tag

Bandwidth Reservation configuration  
command 10-29

## Talk

OPCON command 1-16, 2-9

## TASKER process

definition 1-8

## TCP/IP

2216 definition for MVS or VM for LCS,  
example 57-10

2216 definition for MVS or VM for MPC+,  
example 57-12

configuring LAN Channel Station (LCS) 57-7

configuring Multi-Path Channel+ (MPC+) 57-9

configuring MVS host 57-6

TCP/IP, transporting X.25 traffic over 34-1

TDM (time division multiplexing) 35-1

Technical Support Access 3-4

## Telnet

closing a connection 2-10

obtaining status of Telnet session 2-10

OPCON command 2-9

quitting a session 2-10

Telnet command 2-9

Telnet connections 1-3

closing 2-10

obtaining status of 2-10

## Test

GWCON command 6-16

SDLC console commands 44-8

test 44-8

## TFTP

change management configuration command 4-12

description of

related to change management 4-1

## Time

activated load of image 4-2

CONFIG command 3-38

setting and changing 3-38

## timeload

Boot CONFIG command 4-14

Tinygram compression 37-20

## TLVs

defined on an ELAN basis 50-9

## token ring

encapsulation types for IPX A-7

## Token-Ring configuration commands

accessing 22-1

enabling for LLC 22-5

exit 22-5

frame 22-2

list 22-2

LLC 22-3, 23-2

media 22-3

packet-size 22-3

set 22-4

source-routing 22-4

speed 22-5

summary of 22-1

## Token-Ring console commands

accessing 23-1

dump 23-2

exit 23-2

summary of 23-1

## Token-Ring Interface

statistics displayed for 23-3

## Token-Ring network interfaces

configuring 22-1

monitoring 23-1

## Trace

ATM console command 54-4

ELS configuration commands 9-19

## Trace-Status

Packet Trace console command 9-24

## traffic-type

QoS parameter 51-3

Transport Resource List (TRL) control block 57-19,  
57-20

## Trap

ELS configuration commands 8-18

Trap (*continued*)  
  ELS console command 9-20  
type length values 50-9  
  *See also* TLVs

## U

UNIX  
  assembling a load file C-1  
  disassembling a load file C-3  
Unlock  
  change management configuration command 4-16  
Unpatch  
  CONFIG command 3-39  
Untag  
  Bandwidth Reservation configuration  
  command 10-29  
Update  
  CONFIG command 3-40  
  MAC filtering configuration command 12-8  
Update subcommands  
  MAC Filtering configuration command 12-3  
Uptime  
  GWCON command 6-17  
use circuit defaults  
  Bandwidth Reservation configuration  
  command 10-29  
User access  
  adding user 3-12  
  changing password 3-20  
  changing user 3-21  
  configuring 3-4  
  deleting user 3-24  
  listing user information 3-29  
  setting password 3-12  
User interface  
  processes 1-7  
  router software 1-7

## V

V.25bis  
  accessing configuration 45-1  
  accessing console process 46-1  
  adding addresses 45-2  
  configuring 45-2  
  GWCON commands 46-5  
  monitoring 46-1  
V.25bis configuration commands  
  exit 45-9  
  list 45-6  
  set 45-7  
  summary of 45-5  
V.25bis console commands  
  calls 46-2  
  circuits 46-2

V.25bis console commands (*continued*)  
  exit 46-5  
  parameters 46-3  
  statistics 46-4  
  summary of 46-1  
V25bis address 3-29  
validate pcr-of-best-effort-vccs  
  QoS parameter 51-5  
Variable information rate  
  for frame relay 35-12  
View  
  ELS console command 9-21  
  Packet Trace console command 9-24  
virtual  
  interface  
    LCS, configuring 57-40  
    LSA, configuring 57-43  
    MPC+, configuring 57-48  
  network handlers 57-22  
VM/ESA, defining the 2216 to 57-5  
VM/SP, defining the 2216 to 57-5  
VM/XA, defining the 2216 to 57-5  
VSE/ESA, 2216 definition 57-6  
VTAM  
  configuring the host  
    APPN connection, LSA 57-15  
    DLSw connection 57-16  
    MPC+ 57-19, 57-20  
  initialization file ATCSTRxx 57-20  
  LSA direct connection, configuring 57-15  
  start-up parameter 57-20

## W

WAN Reroute  
  assigning the alternate link 16-6  
  configuring 16-3  
  configuring dial circuits 16-6  
  configuring Frame Relay 16-4  
  configuring ISDN 16-6  
  configuring the alternate link 16-6  
  discussion 16-1  
  sample configuration 16-3  
WAN Reroute configuration commands  
  set 14-10, 15-4  
WAN Reroute overview 14-1  
WAN Restoral configuration commands  
  add 14-6  
  disable 14-7  
  enable 14-8  
  exit 14-12  
  list 14-9  
  remove 14-9  
  summary 14-5  
WAN Restoral console commands  
  accessing 15-1

- WAN Restoral console commands *(continued)*
  - clear 15-2
  - disable 15-2
  - enable 15-3
  - exit 15-10
  - list 15-6
  - summary 15-1
- WAN Restoral Interface
  - Configuration procedure 14-3
  - secondary dial circuit configuration 14-4
- WAN Restoral overview 14-1
- wildcards, DTE address 34-3
- wrap
  - ATM console command 54-4
- Write
  - CONFIG command 3-40

## X

- X.25
  - parameter defaults 32-2
- X.25 configuration commands
  - add 32-20
  - change 32-27
  - delete 32-28
  - disable 32-13
  - enable 32-12
  - exit 32-32
  - list 32-29
  - national disable 32-16
  - national enable 32-13
  - national restore 32-20
  - national set 32-16
  - set 32-7
  - summary of 32-6
- X.25 console commands
  - exit 33-5
  - list 33-2
  - parameters 33-3
  - statistics 33-4
  - summary of 33-1
- x.25 interfaces
  - bilateral closed user groups
    - overview 32-4
  - closed user groups
    - configuring 32-6
    - establishing circuits 32-5
    - extended types 32-5
    - overriding processing for cug 0 32-6
    - overview 32-4
- X.25 network interface
  - accessing the console process 33-1
  - configuring 32-1
  - monitoring 33-1
  - national personality 32-2, B-1
  - statistics 33-5
- X.25 Transport Protocol (XTP) 34-1
  - See also ?*
- XCA major node definition file, examples
  - LSA APPN connection at VTAM host 57-15
  - LSA direct connection at VTAM host 57-15
  - LSA DLSw connection at VTAM host 57-16
  - LSA DLSw local conversion at VTAM host 57-17
  - VTAM control block 57-14
- XTP
  - backup peer function 34-4
  - closed user groups
    - overview 34-5
  - configuration commands 34-14
    - Add 34-14
    - Change 34-17
    - Delete 34-17
    - Disable 34-19
    - Enable 34-19
    - Exit 34-21
    - Help (?) 34-14
    - List 34-19
    - Set 34-19
  - configuration procedures 34-5
  - local XTP
    - description 34-5
  - monitoring commands
    - Add 34-22
    - Delete 34-22
    - Exit 34-27
    - Help (?) 34-22
    - List 34-23
  - setting keepalive timer 34-19
  - setting national personality 34-8
  - using 34-1

---

# Communicating Your Comments to IBM

Nways Multiprotocol Access Services  
Software User's Guide  
Version 2 Release 2  
Publication No. SC30-3886-02

If you especially like or dislike anything about this book, please use one of the methods listed below to send your comments to IBM. Whichever method you choose, make sure you send your name, address, and telephone number if you would like a reply.

Feel free to comment on specific errors or omissions, accuracy, organization, subject matter, or completeness of this book. However, the comments you send should pertain to only the information in this manual and the way in which the information is presented. To request additional publications, or to ask questions or make comments about the functions of IBM products or systems, you should talk to your IBM representative or to your IBM authorized remarketer.

When you send comments to IBM, you grant IBM a nonexclusive right to use or distribute your comments in any way it believes appropriate without incurring any obligation to you.

If you are mailing a readers' comment form (RCF) from a country other than the United States, you can give the RCF to the local IBM branch office or IBM representative for postage-paid mailing.

- If you prefer to send comments by mail, use the RCF at the back of this book.
- If you prefer to send comments by FAX, use this number:  
1-800-253-3520

Make sure to include the following in your note:

- Title and publication number of this book
- Page number or topic to which your comment applies.



---

# Readers' Comments — We'd Like to Hear from You

**Nways Multiprotocol Access Services  
Software User's Guide  
Version 2 Release 2  
Publication No. SC30-3886-02**

**Overall, how satisfied are you with the information in this book?**

	Very Satisfied	Satisfied	Neutral	Dissatisfied	Very Dissatisfied
Overall satisfaction	<input type="checkbox"/>	<input type="checkbox"/>	<input type="checkbox"/>	<input type="checkbox"/>	<input type="checkbox"/>

**How satisfied are you that the information in this book is:**

	Very Satisfied	Satisfied	Neutral	Dissatisfied	Very Dissatisfied
Accurate	<input type="checkbox"/>	<input type="checkbox"/>	<input type="checkbox"/>	<input type="checkbox"/>	<input type="checkbox"/>
Complete	<input type="checkbox"/>	<input type="checkbox"/>	<input type="checkbox"/>	<input type="checkbox"/>	<input type="checkbox"/>
Easy to find	<input type="checkbox"/>	<input type="checkbox"/>	<input type="checkbox"/>	<input type="checkbox"/>	<input type="checkbox"/>
Easy to understand	<input type="checkbox"/>	<input type="checkbox"/>	<input type="checkbox"/>	<input type="checkbox"/>	<input type="checkbox"/>
Well organized	<input type="checkbox"/>	<input type="checkbox"/>	<input type="checkbox"/>	<input type="checkbox"/>	<input type="checkbox"/>
Applicable to your tasks	<input type="checkbox"/>	<input type="checkbox"/>	<input type="checkbox"/>	<input type="checkbox"/>	<input type="checkbox"/>

**Please tell us how we can improve this book:**

Thank you for your responses. May we contact you?  Yes  No

When you send comments to IBM, you grant IBM a nonexclusive right to use or distribute your comments in any way it believes appropriate without incurring any obligation to you.

\_\_\_\_\_  
Name

\_\_\_\_\_  
Address

\_\_\_\_\_  
Company or Organization

\_\_\_\_\_  
Phone No.



Fold and Tape

Please do not staple

Fold and Tape



NO POSTAGE  
NECESSARY  
IF MAILED IN THE  
UNITED STATES

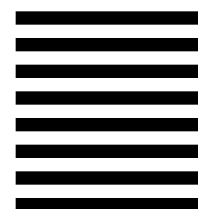

# BUSINESS REPLY MAIL

FIRST-CLASS MAIL PERMIT NO. 40 ARMONK, NEW YORK

POSTAGE WILL BE PAID BY ADDRESSEE

IBM Corporation  
Design & Information Development  
Department CGF/Bldg. 656  
PO Box 12195  
Research Triangle Park, NC 27709-9990



Fold and Tape

Please do not staple

Fold and Tape





Part Number: 85H7918



Printed in the United States of America  
on recycled paper containing 10%  
recovered post-consumer fiber.

SC30-3886-02



85H7918

